

**A**  
**SK3.2** COMMUNITY BUILDING SOUTH ELEVATION  
SCALE: 1/8" = 1'-0"

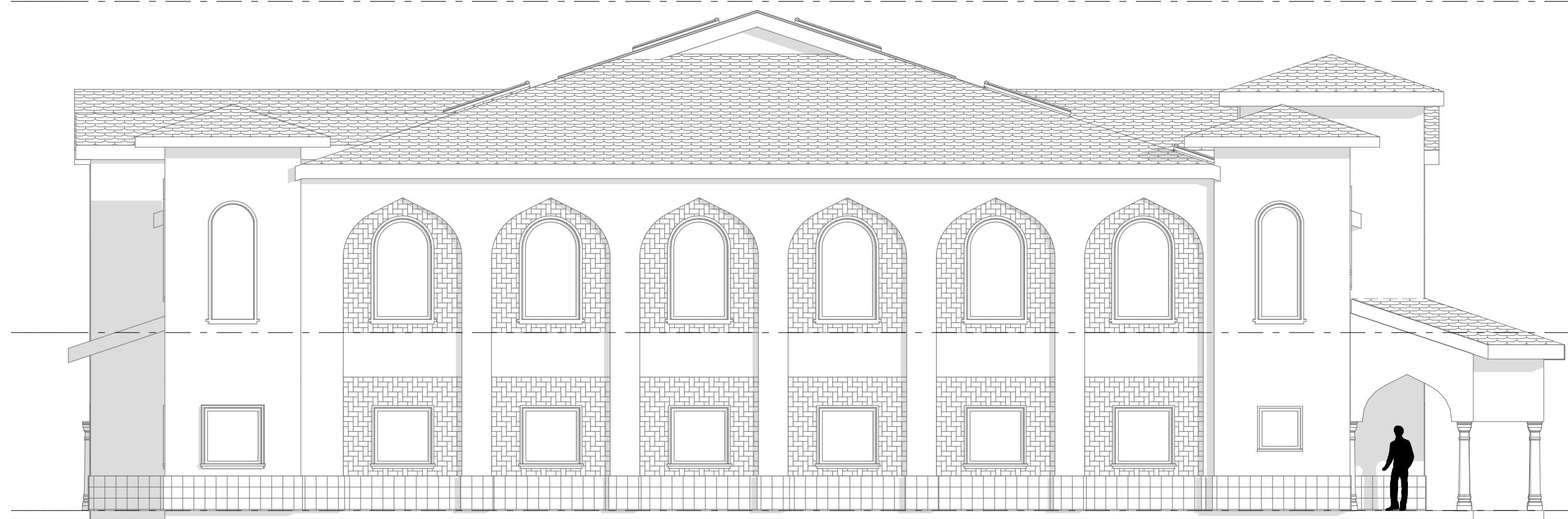

**C**  
**SK3.2** COMMUNITY BUILDING NORTH ELEVATION  
SCALE: 1/8" = 1'-0"



**B**  
**SK3.2** COMMUNITY BUILDING WEST ELEVATION  
SCALE: 1/8" = 1'-0"

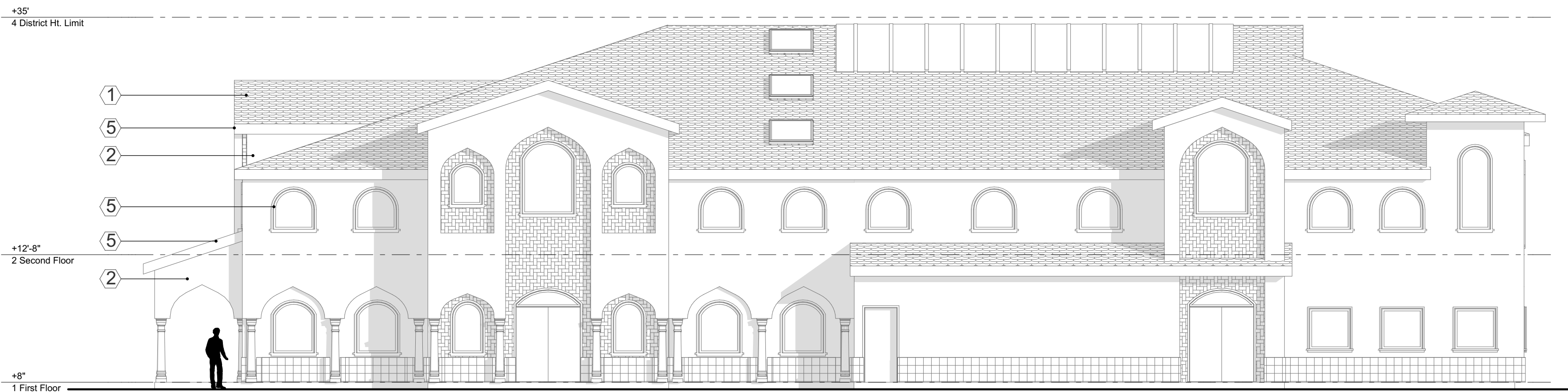

**D**  
**SK3.2** COMMUNITY BUILDING EAST ELEVATION  
SCALE: 1/8" = 1'-0"

### MATERIALS AND COLORS KEY

- 0 COPPER CLADDING
- 1 MISSION TILE ROOFING: US TILE INC. 40% TURINO, 40% PALERMO, 20% MALLORCA
- 2 EXTERIOR CEMENT PLASTER: COLOR: SHERWIN WILLIAMS SW-6371 "VANILLIN". LRV: 78
- 3 STONE TILE: ECHEGUREN CHINA WHITE GOLD QUARTZITE 12"x12"
- 4 CERAMIC TILE: HONEY ONYX MOSAIC TILE
- 5 STANDING AND RUNNING TRIM: COLOR: SHERWIN WILLIAMS SW-6672 "MORNING SUN". LRV: 80
- 6 ASPHALT SHINGLE ROOFING: ELK INC. PRESTIQUE II, SANDALWOOD
- 7 STANDING AND RUNNING TRIM: COLOR: SHERWIN WILLIAMS SW-6741 "DERBYSHIRE". LRV: 9
- 8 EXTERIOR CEMENT PLASTER: COLOR: SHERWIN WILLIAMS SW-6116 "TATAMI TAN". LRV: 30
- 9 DARK BIEGE CANVAS TENT FABRIC
- 10 PAINTED WOOD: COLOR: SHERWIN WILLIAMS SW-6125 "CRAFT PAPER". LRV: 17

REVISIONS	
DATE	#
4/12/16	1
	2
	3
	4
	5

5/23/16 11:20 AM



**PREPARED FOR:**  
South Valley Islamic Center  
Sai Akhter, Project Manager  
P.O. Box 1777, Morgan Hill, CA 95038  
(408) 205-9536

Daniel Silvernail Architect, Inc.  
501 Mission St Suite #2 Santa Cruz CA 95060 831.462.9138

COMMUNITY BUILDING ELEVATIONS  
SCHEMATIC DESIGN DOCUMENTS  
THE CORDOBA CENTER

DATE 12/22/15

JOB# 13.118.0

MODEL-ING BY DSAI

SHEET

**SK3.2**

OF 29 SHEETS

USE PERMIT/ASA/ GRADING PERMIT SUBMITTAL