

SOUTH VALLEY ISLAMIC COMMUNITY
CORDOBA CENTER

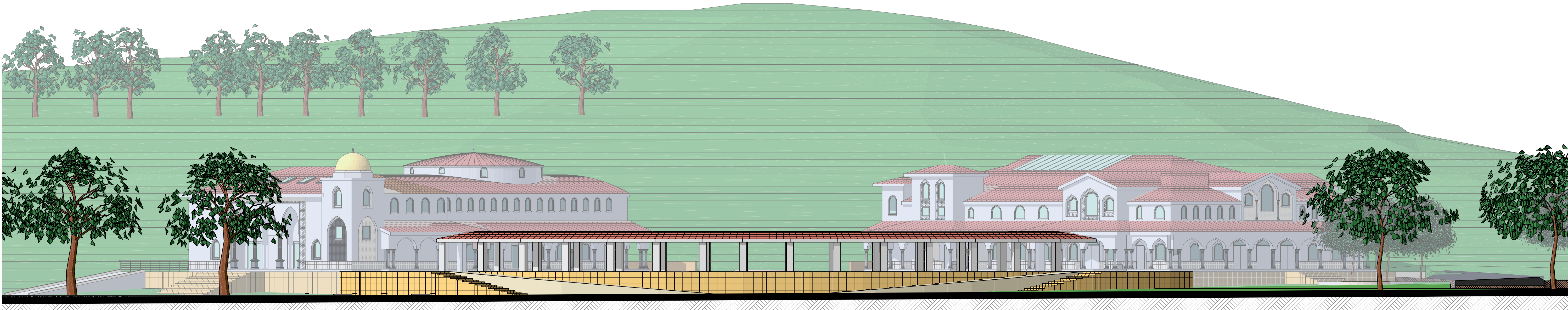

PROJECT TEAM	PROJECT DESCRIPTION	PROPERTY DATA	BUILDING AREA TABULATIONS	DRAWING INDEX																																																																																																																																																								
<div><div><div>OWNER</div><div>South Valley Islamic Center</div><div>Sal Akhter, Project Manager</div><div>P.O. Box 1777</div><div>Morgan Hill, CA 95038</div><div>Tel: (408) 205-9936</div><div>Email: sal@salakhter.com</div></div><div><div>ARCHITECT</div><div>Daniel Silvernail Architect, Inc.</div><div>2571 Main Street, Suite C</div><div>Soquel, CA 95073</div><div>Tel: (831) 462-9138</div><div>Fax: (831) 462-9134</div><div>Email: dan@silvernailarch.com</div></div><div><div>PROJECT MANAGER/ LAND USE PLANNER</div><div>Kim Tschantz, MSP, CEP</div><div>Cypress Environmental & Land Use Planning</div><div>P.O. Box 11844</div><div>Aptos, CA 95001</div><div>Tel: (831) 685-1007</div><div>Email: kimt@cypresseenv.com</div></div><div><div>SURVEYOR</div><div>Gary Carnes, PLS</div><div>Carnes & Associates</div><div>9505 Sugar Babe Drive</div><div>Gilroy, CA 95020</div><div>Tel: (408) 847-2013</div><div>Fax: (408) 846-7248</div><div>Cell: (408) 525-1270</div><div>Email: gary@carnesandassociates.net</div></div><div><div>GEOLOGIST</div><div>Steven F. Connelly CEG</div><div>1169 Avenida Benito</div><div>San Jose, CA 95131</div><div>Tel: (408) 392-9999</div><div>Email: steve@stevenfconnelly.com</div></div><div><div>HYDROGEOLOGIST</div><div>Jeremy C. Wire</div><div>Geoconsultants Inc.</div><div>1450 Koll Circle, Suite 114</div><div>San Jose, CA 95112</div><div>Tel: (408) 453-2541 ext.13</div><div>Email: jcwire@geo-consultants.com</div></div><div><div>GEOTECHNICAL ENGINEER</div><div>Barry Milstone, PE, GE</div><div>Milstone Geotechnical Engineering</div><div>17020 Melody Lane</div><div>Los Gatos, CA 95033</div><div>Tel: (408) 353-5528</div><div>Email: bsm@milstonegeo.com</div></div><div><div>CIVIL ENGINEER</div><div>Richard Irish PE</div><div>RI Engineering</div><div>033 Potrero Street, Suite 42-202</div><div>Santa Cruz, CA 95060</div><div>Tel: (831) 425-3901 ext.11</div><div>Fax: (831) 425-1522</div><div>richard@riengineering.com</div></div><div><div>MECHANICAL ENGINEER</div><div>Sean Ring</div><div>Axiom Engineers</div><div>4601 W. Walnut Street</div><div>Soquel, CA 95073</div><div>Tel: (831) 464-4320</div></div><div><div>LANDSCAPE ARCHITECT</div><div>Leah Drake</div><div>Drake Design Associates, LLP</div><div>52 University Ave, Suite 1</div><div>Los Gatos, CA 95030</div><div>Tel: (408) 688-7651</div></div><div><div>WASTEWATER SPECIALIST</div><div>Steven R. Hartsell, REHS</div><div>1044 Monte Verde Drive</div><div>P.O. Box 1342</div><div>Pacifica, CA 94044</div><div>Tel: (650) 888-2419</div><div>Fax: (888) 446-0154</div><div>Email: srhartsell@gmail.com</div></div><div><div>PROFESSIONAL ESTIMATOR</div><div>Cameron Kinder, Project Manager</div><div>Slatteer Construction Inc.</div><div>126 Fern St</div><div>Santa Cruz, CA 95060</div><div>Tel: (831) 425-5425</div><div>Fax: (831) 425-1406</div><div>Email: ckinder@slattcon.com</div></div></div> <div><p>Project Description:</p><p>A multi-use religious and cultural center to serve the Muslim community of South Santa Clara Valley. The project includes a Muslim cemetery and facilities for worship, social gatherings and meetings, informal outdoor recreation, a summer youth camp and a caretaker's residence.</p><p>"A" Zone District Standards:</p><p>FYSB: 30'</p><p>SYSB: 30'</p><p>RYSB: 30'</p><p>Height: 35' and 2 stories</p><p>"RR" Zone District Standards:</p><p>FYSB: 30'</p><p>SYSB: 30'</p><p>RYSB: 30'</p><p>Height: 35' and 2 stories</p><p>Design Review Combining District:</p><p>-d1 Santa Clara Valley Viewshed</p><p>-Project Classification: Tier-3</p><p>-Color, Light Reflectivity Value (LRV): not to exceed 45</p><p>Building Form and Massing:</p><p>Maximum horizontal length wall plane: 80 feet</p><p>Maximum height of wall plane: 24 feet</p><p>Exception: façade dimension not exceeding 18' horiz.</p><p>Vehicular Parking Spaces:</p><p>Required: 125</p><p>Provided: 125</p><p>Secured Bicycle Parking:</p><p>Required: 7</p><p>Provided: 10</p></div> <div></div> <div><p>APN: 779-06-002</p><p>Site Address: 14045 MONTEREY RD SAN MARTIN, CA 95046-9548</p><p>Jurisdiction: Unincorporated</p><p>Urban Service Area: None</p><p>Sphere of Influence: Morgan Hill SOI</p><p>Supervisor District: 1</p><p>Special Districts</p><p>Fire Protection District: South Santa Clara County</p><p>Sanitary District: N/A</p><p>Water District: N/A</p><p>Area Information</p><p>Recorded Size</p><p>(Source: Assessor's office): 15.77 acres</p><p>General Plan Land Use</p><p>Land Use Plan Designation: Rural Residential (100%)</p><p>San Martin Planning Area: IN</p><p>San Martin Industrial</p><p>Use Permit Area: IN</p><p>Zoning District</p><p>Zoning: A1-5Ac-d1 (51.4%)RR-5Ac-d1 (48.6%)</p><p>Other Planning Information</p><p>HCP Study Area: IN</p><p>Special Resources/Hazards/Constraints Areas</p><p>Airport Influence Area: YES</p><p>Oak Woodlands: YES</p><p>FEMA Flood Zone: D (99.7%)</p><p>County Landslide</p><p>Hazard Zone: IN</p></div> <table><tr><th>Building</th><th>Floor</th><th>Program Element</th><th>Gross Area</th></tr><tr><td rowspan="3">Mosque</td><td rowspan="3">Lower</td><td>Prayer Hall</td><td>3930</td></tr><tr><td>Entry Hall</td><td>1470</td></tr><tr><td>Elevator Machine Room</td><td>80</td></tr><tr><td></td><td></td><td>All other interior areas (restrooms, elev, stairs, etc)</td><td>1654</td></tr><tr><td></td><td>Upper</td><td>Observation/ Babysitting Gallery</td><td>921</td></tr><tr><td></td><td></td><td>Imam's Office</td><td>356</td></tr><tr><td></td><td></td><td>Accessory service (storage, mech, elev, janitor closet)</td><td>290</td></tr><tr><td></td><td></td><td>All other interior areas (halls, elev, stairs, etc)</td><td>237</td></tr><tr><td></td><td></td><td>Mosque Building, total:</td><td>8938</td></tr><tr><td colspan="2">Mosque colonnade</td><td>Exterior colonnade</td><td>1060</td></tr><tr><td rowspan="3">Community Building</td><td rowspan="3">Lower</td><td>Community Hall</td><td>4656</td></tr><tr><td>Recreation Room</td><td>811</td></tr><tr><td>Administrative Office</td><td>838</td></tr><tr><td></td><td></td><td>Conference Room</td><td>964</td></tr><tr><td></td><td></td><td>Kitchen</td><td>634</td></tr><tr><td></td><td></td><td>All other interior areas (atrium, restrooms, halls, stairs, etc)</td><td>2182</td></tr><tr><td></td><td>Upper</td><td>Multi-purpose Area</td><td>613</td></tr><tr><td></td><td></td><td>Classrooms</td><td>1538</td></tr><tr><td></td><td></td><td>Copy/ Supply</td><td>250</td></tr><tr><td></td><td></td><td>Storage</td><td>240</td></tr><tr><td></td><td></td><td>Elec/mech</td><td>322</td></tr><tr><td></td><td></td><td>All other interior areas (restrooms, halls, etc)</td><td>1500</td></tr><tr><td></td><td></td><td>Community Building, total:</td><td>14548</td></tr><tr><td colspan="2">Community Building colonnade</td><td>Exterior colonnade</td><td>1874</td></tr><tr><td rowspan="3">Caretaker Residence</td><td rowspan="3"></td><td>Garage</td><td>440</td></tr><tr><td>Bedroom-1</td><td>212</td></tr><tr><td>Bedroom-2</td><td>212</td></tr><tr><td></td><td></td><td>Bedroom-3</td><td>320</td></tr><tr><td></td><td></td><td>Kitchen</td><td>238</td></tr><tr><td></td><td></td><td>Dining Room</td><td>291</td></tr><tr><td></td><td></td><td>Living Room</td><td>348</td></tr><tr><td></td><td></td><td>Office</td><td>358</td></tr><tr><td></td><td></td><td>All other areas (restroom, hallways, etc)</td><td>961</td></tr><tr><td></td><td></td><td>Caretaker Residence, total:</td><td>3380</td></tr><tr><td rowspan="3">Maintenance Building</td><td rowspan="3"></td><td>Office</td><td>263</td></tr><tr><td>Toilet Room</td><td>109</td></tr><tr><td>Storage Area</td><td>2082</td></tr><tr><td></td><td></td><td>Maintenance Building, total:</td><td>2454</td></tr><tr><td rowspan="3">Outbuildings</td><td rowspan="3"></td><td>Boy's Bathroom</td><td>290</td></tr><tr><td>Girl's Bathroom</td><td>290</td></tr><tr><td>Tent platforms, aggregate (14 x 120sf/ platform)</td><td>1680</td></tr><tr><td></td><td></td><td>Ramada</td><td>130</td></tr><tr><td></td><td></td><td></td><td>2390</td></tr></table> <div><p>ARCHITECTURAL DRAWINGS:</p><p>T-1.1 TITLE SHEET</p><p>SK-1.1 ARCHITECTURAL SITE PLAN</p><p>SK-1.2 SITE LIGHTING PLAN</p><p>SK-2.1 MOSQUE BUILDING FLOOR PLANS</p><p>SK-2.2 MOSQUE BUILDING ELEVATIONS</p><p>SK-2.3 MOSQUE BUILDING SECTIONS</p><p>SK-3.1 COMMUNITY BUILDING FLOOR PLANS</p><p>SK-3.2 COMMUNITY BUILDING ELEVATIONS</p><p>SK-3.3 COMMUNITY BUILDING SECTIONS</p><p>SK-4.1 CARETAKER & MAINTENANCE BUILDINGS</p><p>SK-4.2 TENTS, RAMADA & BATHHOUSE BLDGS</p><p>CIVIL DRAWINGS:</p><p>1 OF 6 CIVIL COVER SHEET</p><p>C-1 GRADING AND DRAINAGE PLAN</p><p>C-2 PROFILE, CROSS SECTIONS, & DETAILS</p><p>C-3 EROSION CONTROL PLAN</p><p>BMP-1 SANTA CLARA COUNTY STANDARD BMP-1</p><p>BMP-2 SANTA CLARA COUNTY STANDARD BMP-2</p><p>WASTEWATER DRAWINGS:</p><p>SEPTIC-1 SITE PLAN SEPTIC SYSTEM</p><p>SEPTIC-2 SOIL DATA SEPTIC SYSTEM PLAN</p><p>SEPTIC-3 TANK LAYOUTS</p><p>SEPTIC-4 RESIDENTIAL SEPTIC SYSTEM PLAN</p><p>SEPTIC-5 CARETAKER RESIDENCE DETAILS</p><p>SEPTIC-6 NON-RESIDENTIAL SYSTEM LAYOUT</p><p>SEPTIC-7 NON-RESIDENTIAL SYSTEM PLAN</p><p>SEPTIC-8 ALTERNATIVE SYSTEM REQUIREMENTS</p><p>SEPTIC-9 FLOOR PLANS AND NOTES</p><p>LANDSCAPE DRAWINGS:</p><p>L-1 PRELIMINARY LANDSCAPE PLAN</p><p>L-2 CORE AREA ENLARGEMENT PLAN</p><p>SURVEY DRAWING:</p><p>1 OF 1 TOPOGRAPHIC SURVEY</p></div>	Building	Floor	Program Element	Gross Area	Mosque	Lower	Prayer Hall	3930	Entry Hall	1470	Elevator Machine Room	80			All other interior areas (restrooms, elev, stairs, etc)	1654		Upper	Observation/ Babysitting Gallery	921			Imam's Office	356			Accessory service (storage, mech, elev, janitor closet)	290			All other interior areas (halls, elev, stairs, etc)	237			Mosque Building, total:	8938	Mosque colonnade		Exterior colonnade	1060	Community Building	Lower	Community Hall	4656	Recreation Room	811	Administrative Office	838			Conference Room	964			Kitchen	634			All other interior areas (atrium, restrooms, halls, stairs, etc)	2182		Upper	Multi-purpose Area	613			Classrooms	1538			Copy/ Supply	250			Storage	240			Elec/mech	322			All other interior areas (restrooms, halls, etc)	1500			Community Building, total:	14548	Community Building colonnade		Exterior colonnade	1874	Caretaker Residence		Garage	440	Bedroom-1	212	Bedroom-2	212			Bedroom-3	320			Kitchen	238			Dining Room	291			Living Room	348			Office	358			All other areas (restroom, hallways, etc)	961			Caretaker Residence, total:	3380	Maintenance Building		Office	263	Toilet Room	109	Storage Area	2082			Maintenance Building, total:	2454	Outbuildings		Boy's Bathroom	290	Girl's Bathroom	290	Tent platforms, aggregate (14 x 120sf/ platform)	1680			Ramada	130				2390
Building	Floor	Program Element	Gross Area																																																																																																																																																									
Mosque	Lower	Prayer Hall	3930																																																																																																																																																									
		Entry Hall	1470																																																																																																																																																									
		Elevator Machine Room	80																																																																																																																																																									
		All other interior areas (restrooms, elev, stairs, etc)	1654																																																																																																																																																									
	Upper	Observation/ Babysitting Gallery	921																																																																																																																																																									
		Imam's Office	356																																																																																																																																																									
		Accessory service (storage, mech, elev, janitor closet)	290																																																																																																																																																									
		All other interior areas (halls, elev, stairs, etc)	237																																																																																																																																																									
		Mosque Building, total:	8938																																																																																																																																																									
Mosque colonnade		Exterior colonnade	1060																																																																																																																																																									
Community Building	Lower	Community Hall	4656																																																																																																																																																									
		Recreation Room	811																																																																																																																																																									
		Administrative Office	838																																																																																																																																																									
		Conference Room	964																																																																																																																																																									
		Kitchen	634																																																																																																																																																									
		All other interior areas (atrium, restrooms, halls, stairs, etc)	2182																																																																																																																																																									
	Upper	Multi-purpose Area	613																																																																																																																																																									
		Classrooms	1538																																																																																																																																																									
		Copy/ Supply	250																																																																																																																																																									
		Storage	240																																																																																																																																																									
		Elec/mech	322																																																																																																																																																									
		All other interior areas (restrooms, halls, etc)	1500																																																																																																																																																									
		Community Building, total:	14548																																																																																																																																																									
Community Building colonnade		Exterior colonnade	1874																																																																																																																																																									
Caretaker Residence		Garage	440																																																																																																																																																									
		Bedroom-1	212																																																																																																																																																									
		Bedroom-2	212																																																																																																																																																									
		Bedroom-3	320																																																																																																																																																									
		Kitchen	238																																																																																																																																																									
		Dining Room	291																																																																																																																																																									
		Living Room	348																																																																																																																																																									
		Office	358																																																																																																																																																									
		All other areas (restroom, hallways, etc)	961																																																																																																																																																									
		Caretaker Residence, total:	3380																																																																																																																																																									
Maintenance Building		Office	263																																																																																																																																																									
		Toilet Room	109																																																																																																																																																									
		Storage Area	2082																																																																																																																																																									
		Maintenance Building, total:	2454																																																																																																																																																									
Outbuildings		Boy's Bathroom	290																																																																																																																																																									
		Girl's Bathroom	290																																																																																																																																																									
		Tent platforms, aggregate (14 x 120sf/ platform)	1680																																																																																																																																																									
		Ramada	130																																																																																																																																																									
			2390																																																																																																																																																									

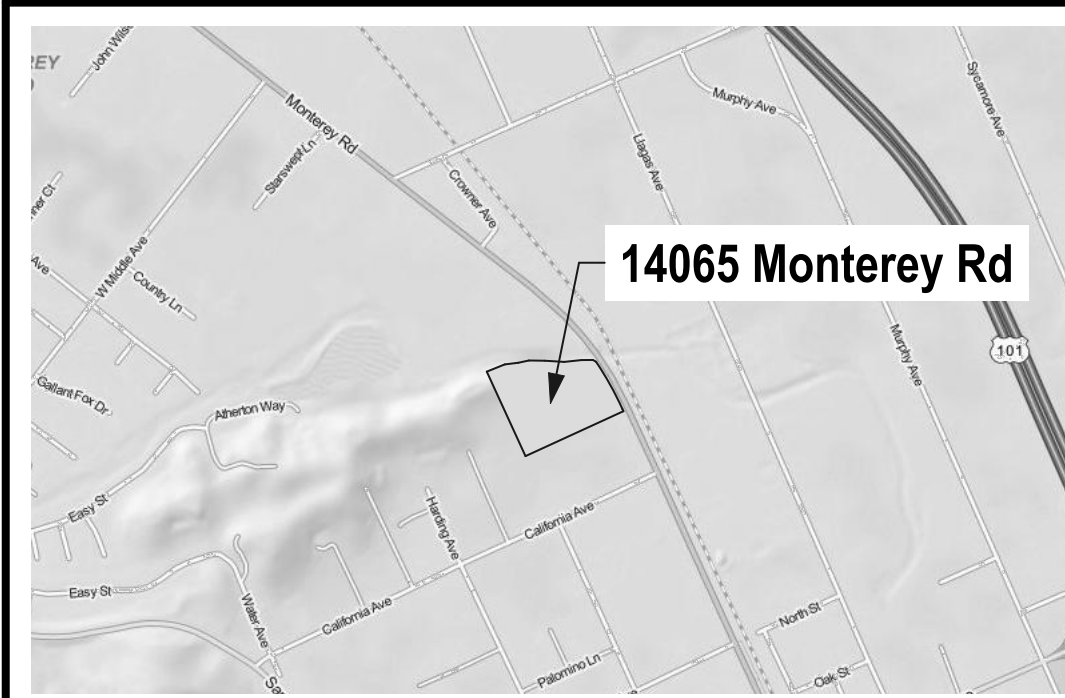

REVISIONS	
DATE	#
4/12/16	1
	2
	3
	4
	5
5/23/16	11:19 AM
<div><div>6-30-2017</div><div>RENEWAL DATE</div><div>STATE OF CALIFORNIA</div></div>	
PREPARED FOR: South Valley Islamic Center Sal Akhter, Project Manager P.O. Box 1777, Morgan Hill, CA 95038 (408) 205-9936	
Daniel Silvernail Architect, Inc. 501 Mission St Suite #2 Santa Cruz CA 95060 831.462.9138	
TITLE SHEET SCHEMATIC DESIGN DOCUMENTS THE CORDOBA CENTER APN# 779-06-002 14045 Monterey Road San Martin, CA 95046-9548	
DATE	12/22/15
JOB#	13.118.0
MODEL- ING BY	DSAI
SHEET	T1.1
OF	29 SHEETS

USE PERMIT/ ASA/ GRADING PERMIT SUBMITTAL