

Community Center second floor

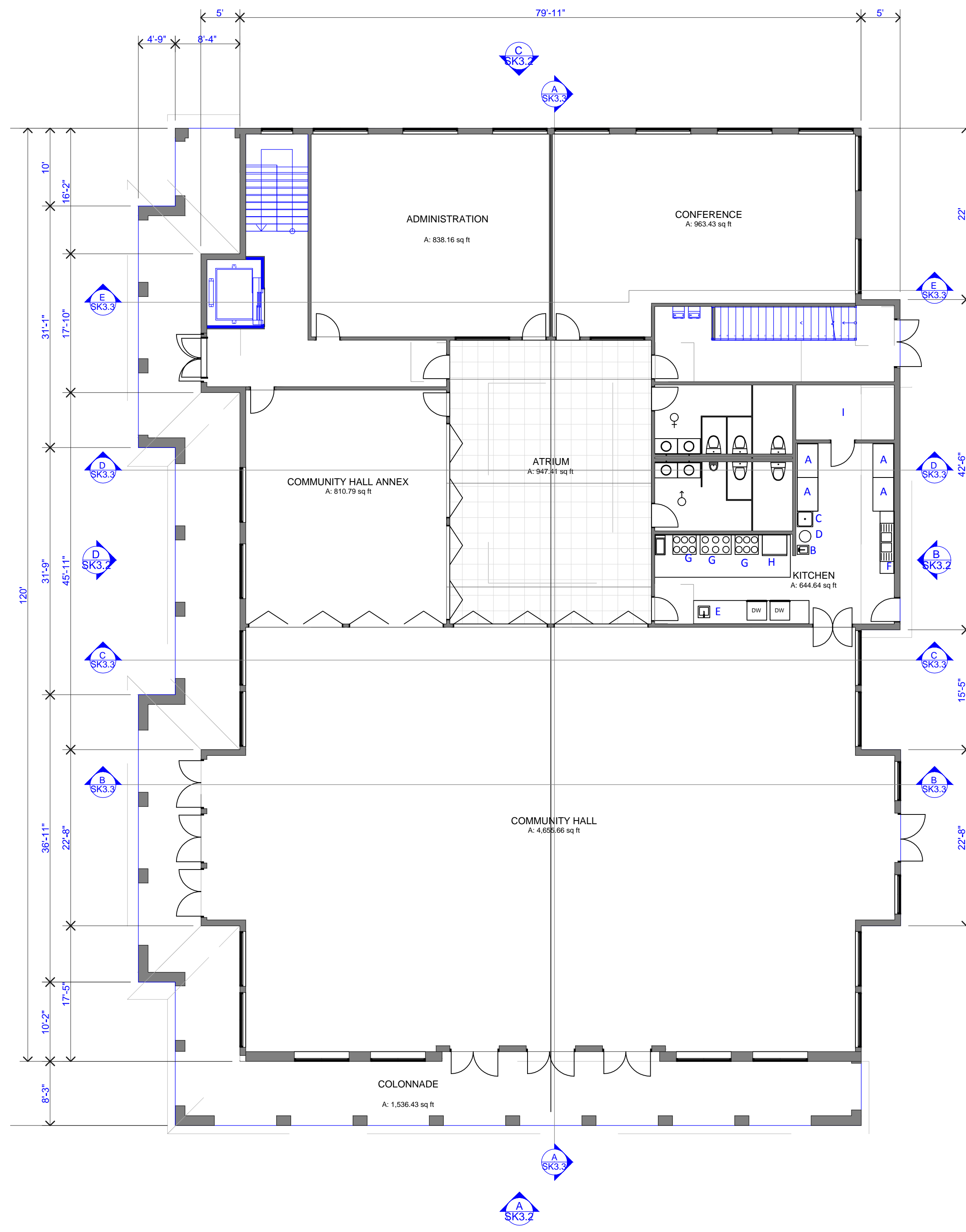

Community Center first floor

- KITCHEN EQUIPMENT KEY**
- A REFRIGERATOR AND/OR FREEZER
  - B HAND WASH SINK
  - C UTILITY SINK
  - D HOT WATER HEATER
  - E PREP SINK
  - F TWO COMPARTMENT SINK
  - G RANGE
  - H OVEN
  - I WALK IN COOLER
  - DW DISH WASHER

**Notes:**

1. All kitchen equipment to be NSF certified or certified by other appropriate certification agency.
2. The types of events in this facility are described in detail in the narrative project description submitted with this project application.
3. The maximum number of people attending events will be 500 persons.
4. There will not be any laundering of kitchen or summer camp linens on-site.

REVISIONS	
4-15-2016	COUNTY COMMENTS
	SRH



S.R. HARTSELL, R.E.H.S.  
P.O. BOX 342  
PACIFICA, CA 94044  
shartsell@gmail.com (650) 888-2419

**COMMUNITY CENTER  
FLOOR PLANS  
AND NOTES**

CORDOBA CENTER  
14045 MONTEREY ROAD  
SAN MARTIN, CA 95046  
APN 779-06-002

November 30, 2015

SCALE AS NOTED

BY SRH

PAGE

SEPTIC 10