

HYDRAULIC CALCULATIONS

BASIN A				
	PRE-DEVELOPMENT		POST-DEVELOPMENT	
IMPERVIOUS AREA	0 SF		155,190 SF	
	10 yr	100 yr	10 yr	100 yr
Q (cfs)	5.34	7.67	8.40	12.09
C AVERAGE	0.36		0.48	
STORMWATER STORAGE (CF)			3745	5095

BASIN B					
		PRE-DEVELOPMENT		POST-DEVELOPMENT	
IMPERVIOUS AREA	0 SF		8,250 SF		
	10 yr	100 yr	10 yr	100 yr	
Q (cfs)	0.31	0.44	0.51	0.73	
C AVERAGE	0.16		0.27		
STORMWATER STORAGE (CF)			276	383	

APPROXIMATE EARTHWORK QUANTITIES

	CUT	CUBIC YARDS FILL	NET
SITE GRADING	1905	1915	10 FILL
CEMETERY	1620	1542	78 CUT
PARKING LOT A	370	1240	870 FILL
PARKING LOT B	650	0	650 CUT
STORMWATER DETENTION AREA	795	0	795 CUT
MOSQUE, PLAZA, AND COMM BLDG	870	2140	1270 FILL
TOTAL SITE CUT AND FILL	6210	6837	627 FILL

NOTES:
1. EARTHWORK QUANTITIES ARE APPROXIMATE AND SHALL BE
INDEPENDENTLY VERIFIED BY THE CONTRACTOR FOR BIDDING PURPOSES.
2. EXCESS SOIL SHALL BE HAULED OR PLACED IN A COUNTY APPROVED
LOCATION.

BIOLOGICAL RESOURCES NOTES

A) IF LAND-CLEARING ACTIVITIES CAN BE PERFORMED OUTSIDE OF THE NESTING SEASON, THAT IS, BETWEEN AUGUST 16 AND JANUARY 31, NO SURVEYS FOR GROUND-NESTING AND/OR TREE-NESTING PASSERINES ARE WARRANTED. THE SURVEY AREA AND THE INFLUENCE ZONE ARE THOSE WITHIN 100 FEET OF THE LIMITS OF WORK. THE PURPOSE OF PRE-CONSTRUCTION CONSTRUCTION SURVEYS IS TO DETERMINE IF OCCUPIED NESTS ARE PRESENT WITHIN THE ZONE OF INFLUENCE OF THE PROJECT. 108

B) IF LAND-CLEARING ACTIVITIES ARE TO COMMENCE BETWEEN FEBRUARY 1 AND AUGUST 15, A PRE-CONSTRUCTION SURVEY FOR GROUND-NESTING AND/OR TREE-NESTING PASSERINES IS REQUIRED. THE SURVEY AREA AND THE INFLUENCE ZONE OF THE SURVEY AREA SHOULD INCLUDE ALL TREES, BUSHES, GRASSLAND AND STRUCTURES WITHIN 100 FEET OF THE LIMITS OF WORK. THE PURPOSE OF PRE-CONSTRUCTION SURVEYS IS TO DETERMINE IF OCCUPIED NESTS ARE PRESENT WITHIN THE ZONE OF INFLUENCE OF THE PROJECT.

C) DEPENDING ON THE TIME OF YEAR AND DEPENDING ON THE RESULTS OF THE PRE-CONSTRUCTION SURVEYS, IT MIGHT BE NECESSARY THAT CONSTRUCTION ACTIVITIES COMMENCE WITHIN ONE WEEK OF THE SURVEY EARLY IN THE BREEDING SEASON TO ASSESS THE DAILY ACTIVITY OF THE SPECIES OF INTEREST. THE WILDLIFE BIOLOGIST, IF CONSTRUCTION IS NOT INITIATED WITHIN THESE WINDOWS, IT MIGHT BE NECESSARY TO REPEAT THE PRE-CONSTRUCTION SURVEYS.

D) IF ANY OCCUPIED GROUND-NESTING AND/OR TREE-NESTING PASSERINE NESTS ARE FOUND WITHIN THE ZONE OF INFLUENCE, GRADING AND CONSTRUCTION SHALL BE STOPPED IMMEDIATELY. THE WILDLIFE BIOLOGIST, DETERMINING THE NECESSITY OF OUNES OF SIGHT AND THE SPECIES IN QUESTION), AS APPROVED BY A QUALIFIED BIOLOGIST. WORK WITHIN THE SETBACK MUST BE DELAYED UNTIL AFTER THE YOUNG HAVE FLEDGED, AS DETERMINED DURING SURVEYS BY A QUALIFIED BIOLOGIST, OR UNTIL SETBACK.

ABBREVIATIONS

BW	BOTTOM OF WALL
CB	CATCH BASIN
CON	CONSTRUCT
DIA, #	DIAMETER
DS	DOWNSPOUT
DTL	DETAIL
DWY	DRIVEWAY
(E)	EXISTING
EL	ELEVATION
EOP	EDGE OF PAVEMENT
FF	FINISH FLOOR
FG	FINISH GRADE
FS	FIRE SERVICE
HF	HIGH POINT
INV	INVERT
LF	LINEAR FEET
	LOW POINT
MAX	MAXIMUM
N.T.S.	NOT TO SCALE
	RETAINING WALL
RIM	RIM ELEVATION
S	SLOPE
SC	SANTA CLARA COUNTY
SSCO	SANITARY SEWER CLEANOUT
SDCO	STORM DRAIN CLEANOUT
TYP	TYPICAL
TOP OF WALL	TOP OF WALL
WS	WATER SERVICE

STORM DRAIN SYSTEM MAINTENANCE

THE HOME OWNER IS RESPONSIBLE FOR MAINTAINING THE STORM DRAINAGE SYSTEM AND ALL COMPONENTS. EVERY YEAR, PRIOR TO THE WET WEATHER SEASON (OCTOBER 15TH) ALL THE CATCH BASINS AND STORM DRAIN CLEANOUTS SHALL BE INSPECTED AND CLEANED OF ANY DEBRIS, SILT, TRASH AND SEDIMENT.

STORM DRAINAGE NOTES

1. CULVERTS SHALL BE REINFORCED CONCRETE PIPE (RCP), POLYVINYL CHLORIDE (PVC), OR HIGH DENSITY POLYETHYLENE (HDPE) AND SHALL HAVE A SMOOTH INTERIOR CONFORMING TO SANTA CLARA COUNTY DRAINAGE MANUAL.
2. INLETS SHALL BE CHRISTY CONCRETE PRODUCTS OR APPROVED EQUAL.

TOPOGRAPHIC SURVEY

THE TOPOGRAPHIC SURVEY AND BOUNDARY INFORMATION PROVIDED HEREON WAS COMPLETED BY CARNES AND ASSOCIATES, RI ENGINEERING INC. MAKES NO GUARANTEE AS TO THE ACCURACY OF BOTH. THE CONTRACTOR SHALL VERIFY THE BOUNDARY LOCATION AND TOPOGRAPHIC INFORMATION PRIOR TO COMMENCING WORK.

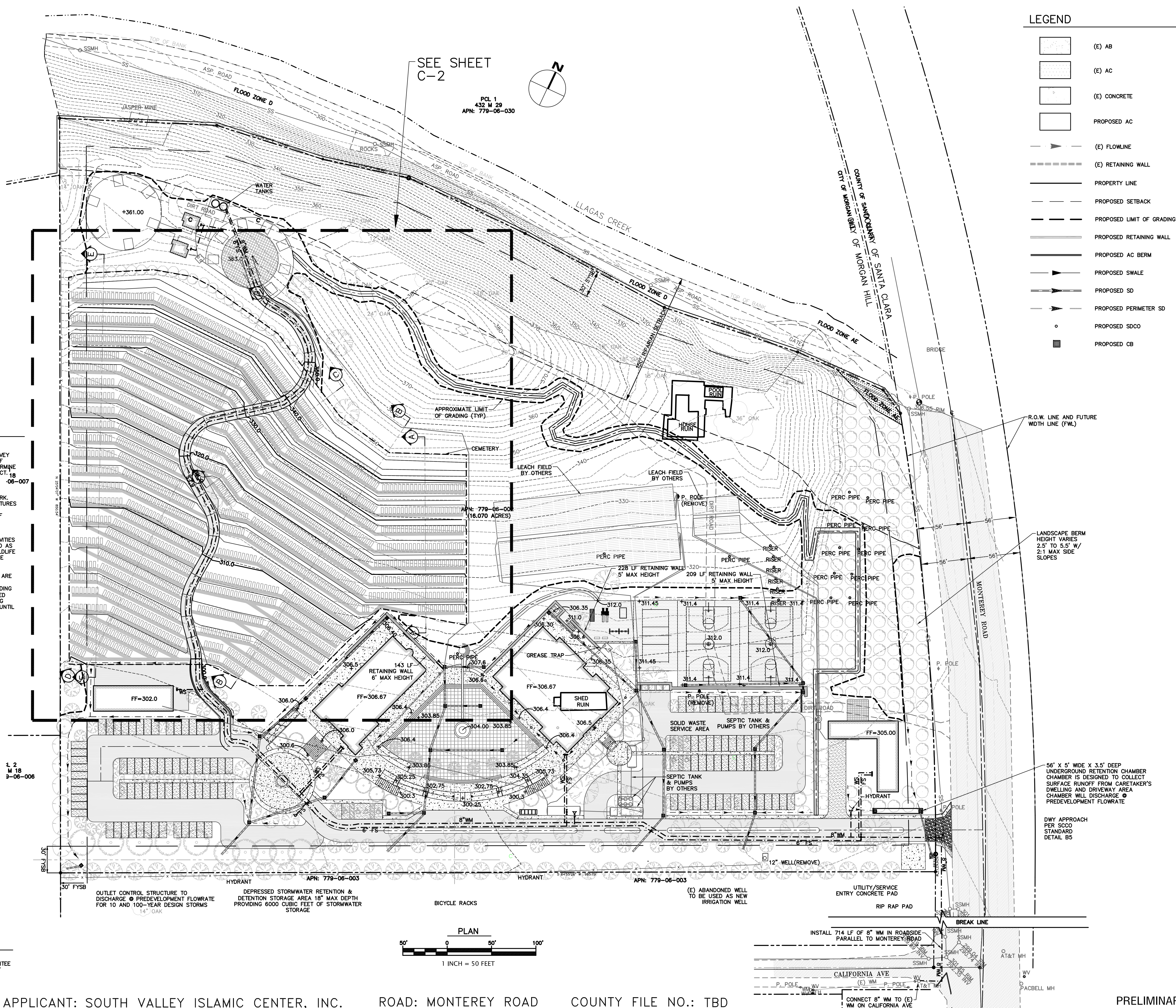

APPLICANT: SOUTH VALLEY ISLAMIC CENTER, INC.

ROAD: MONTEREY ROAD

COUNTY FILE NO.: TBD

PRELIMINARY

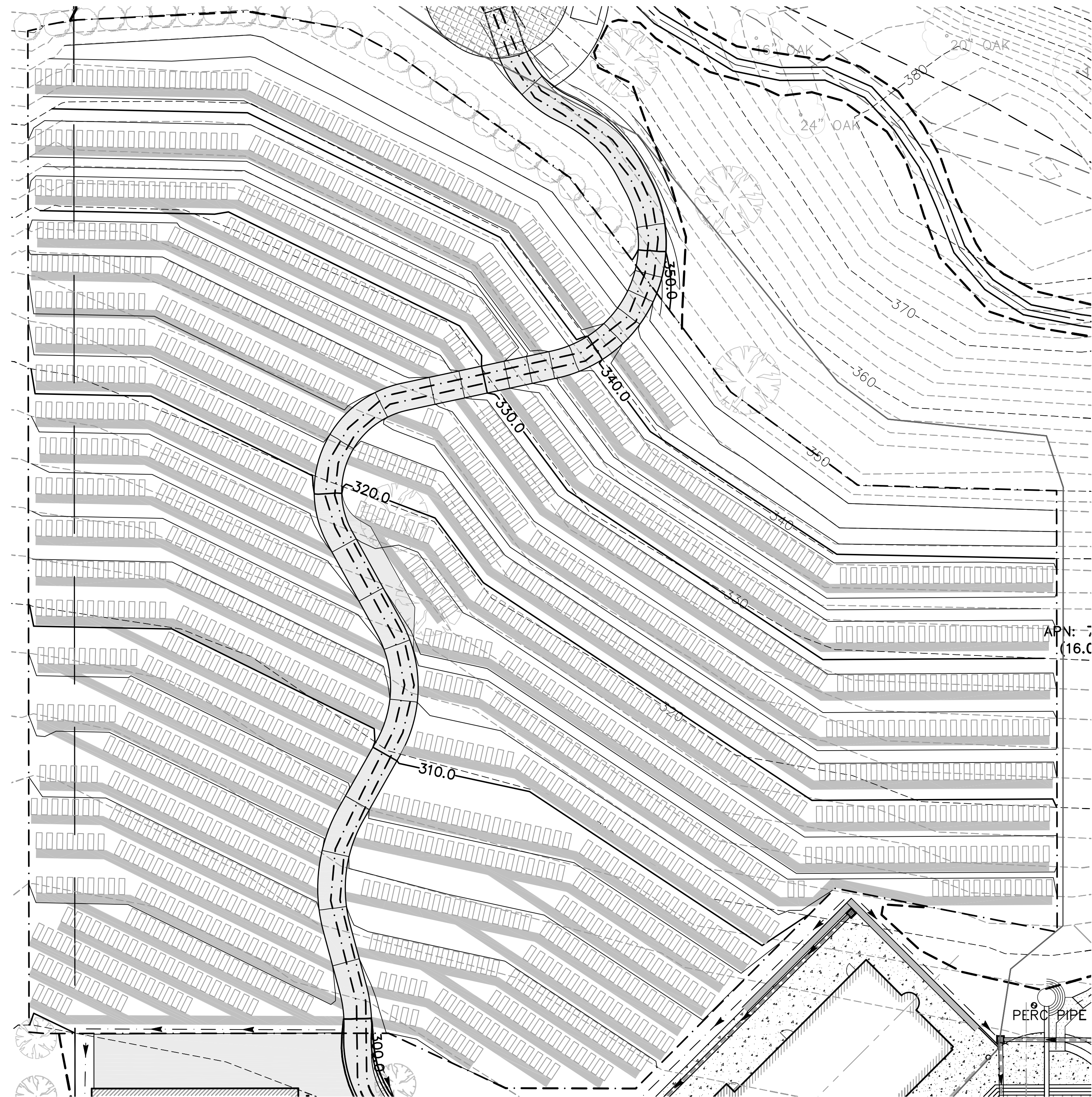

PLAN
30' 0 30' 60'
1 INCH = 30 FEET

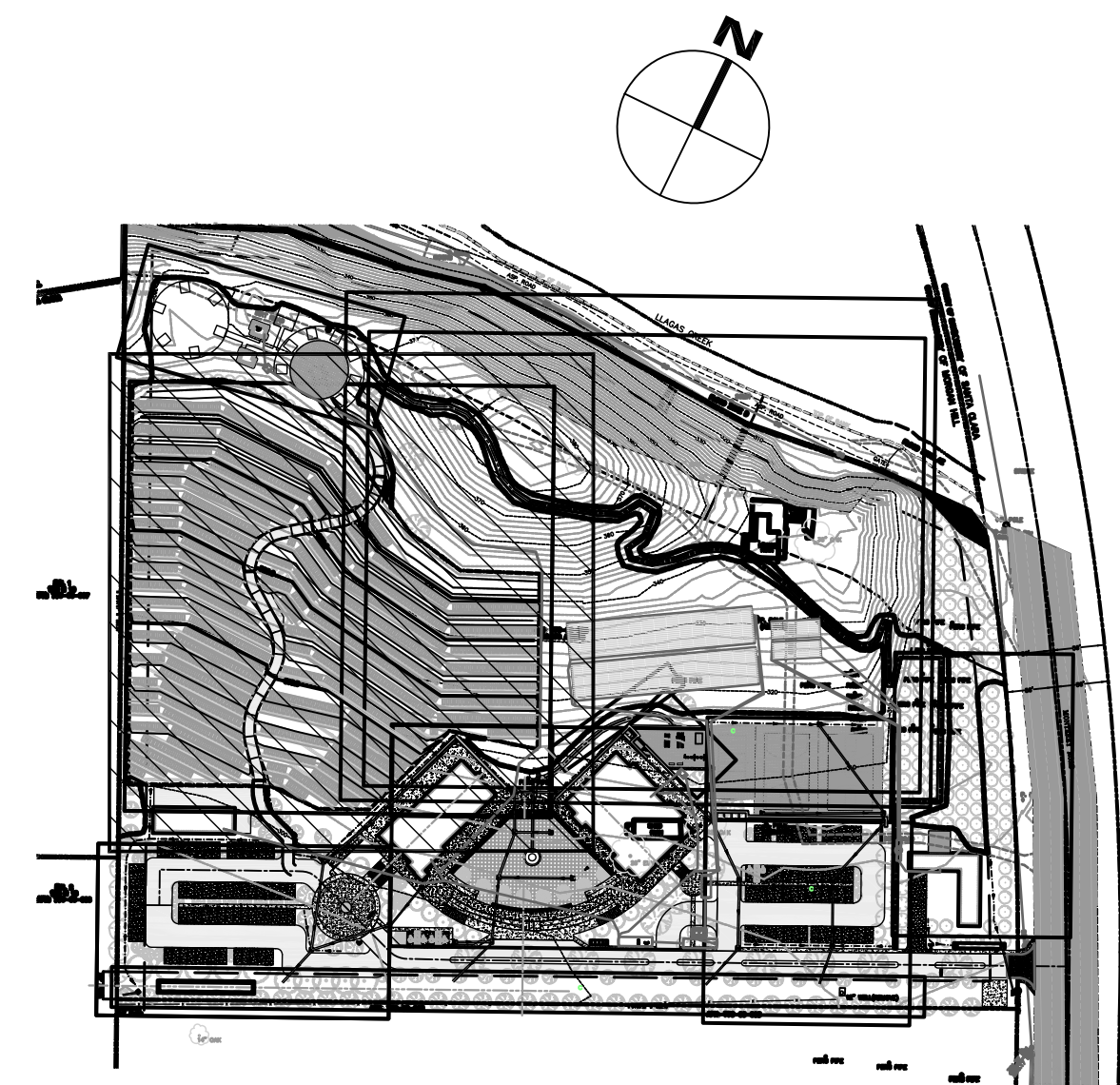
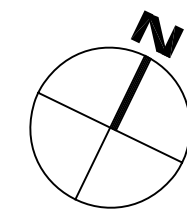

KEY PLAN
SCALE: 1" = 200'

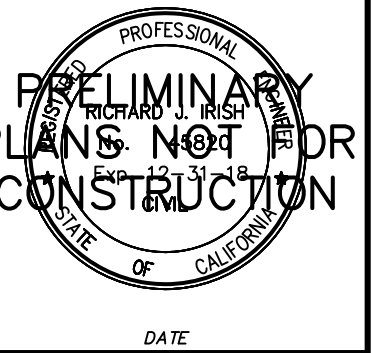

R.I. Engineering, Inc.

303 Potrero St., Suite 42-202, Santa Cruz, CA 95060
831-425-3901 www.riengineering.com

SITE IMPROVEMENT
FOR
CORDOBA CENTER
MONTEREY ROAD
SANTA CLARA COUNTY, CA
APN # 779-06-02

CEMETERY GRADING PLAN

project no.
10-036-1
date
APRIL 2018
scale
AS SHOWN
dwg name
CIVIL5.DWG

C-2

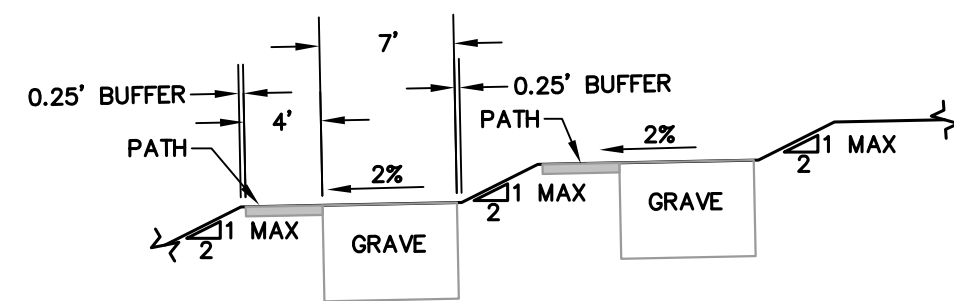
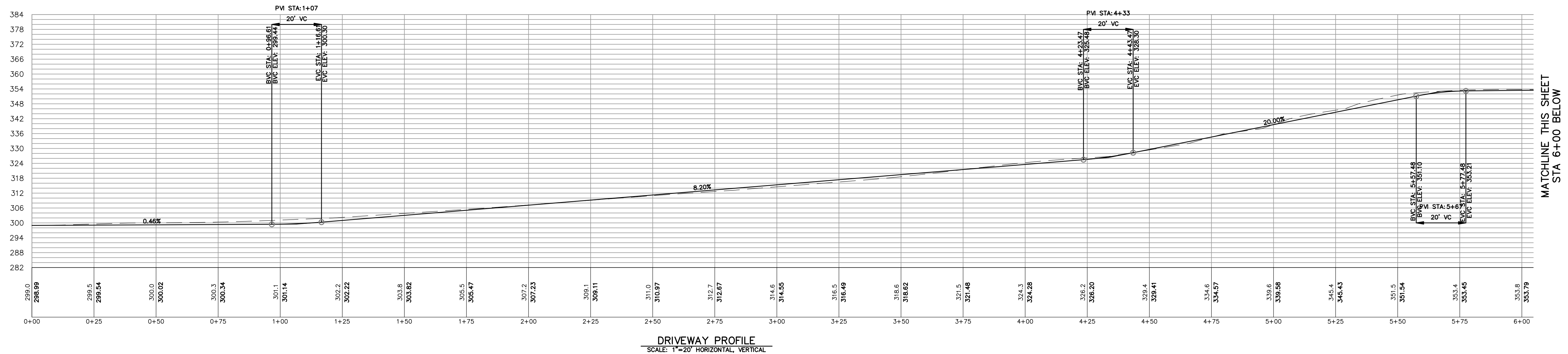

NOTE: SLOPE BETWEEN PLOT ROWS NOT TO EXCEED 2:1. 2.0% MAX SLOPE AT PLOTS AND WALKWAYS (TYP)

SECTION

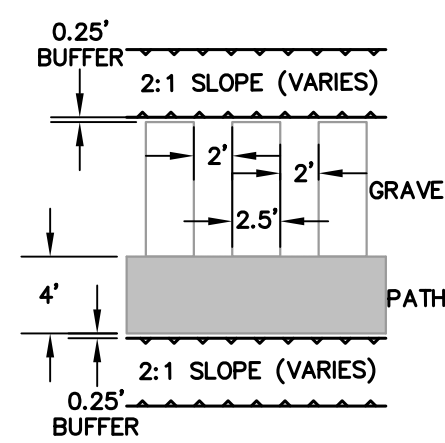

PLAN VIEW

GRAVE LAYOUT
NTS

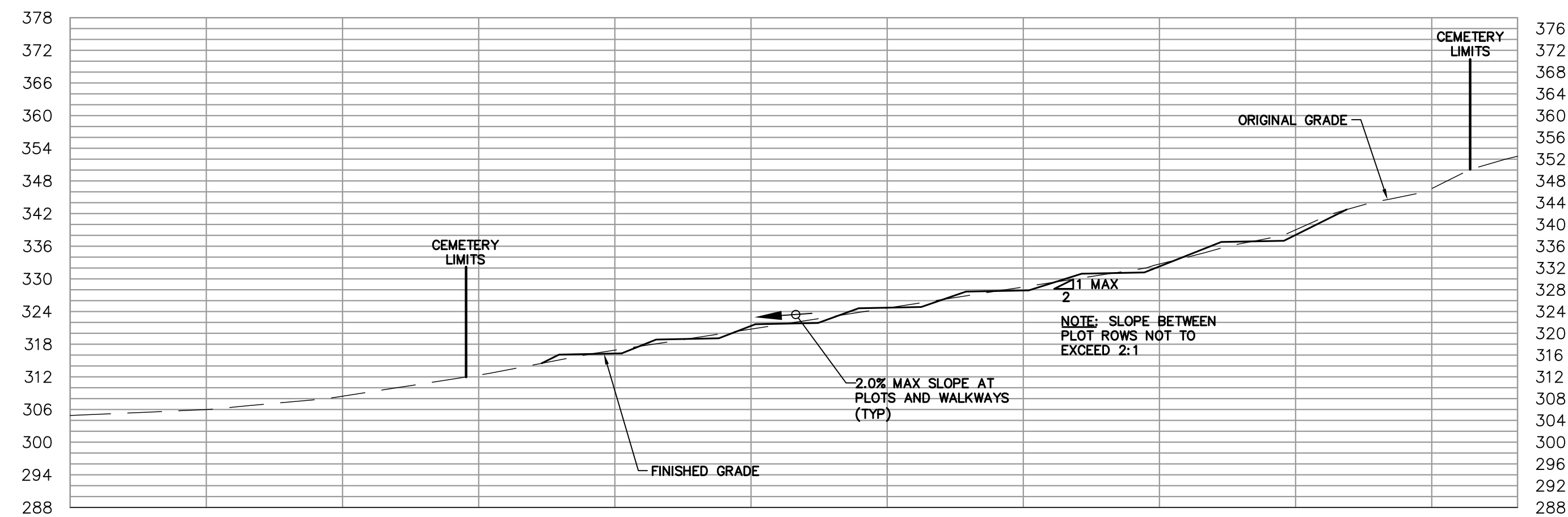

SECTION A-A
SCALE: 1"=20' HORIZONTAL, VERTICAL

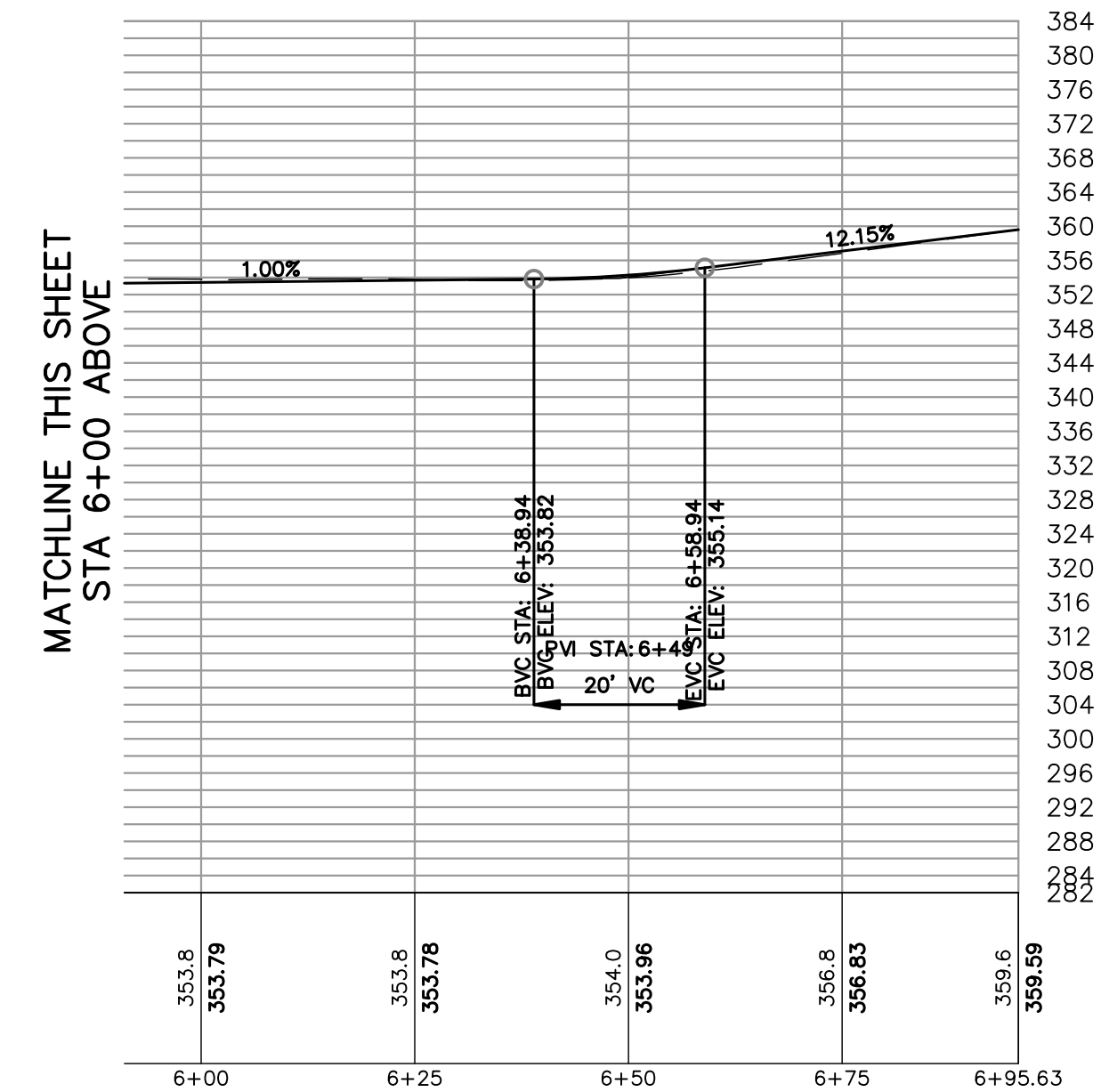

DRIVEWAY PROFILE
SCALE: 1"=20' HORIZONTAL, VERTICAL

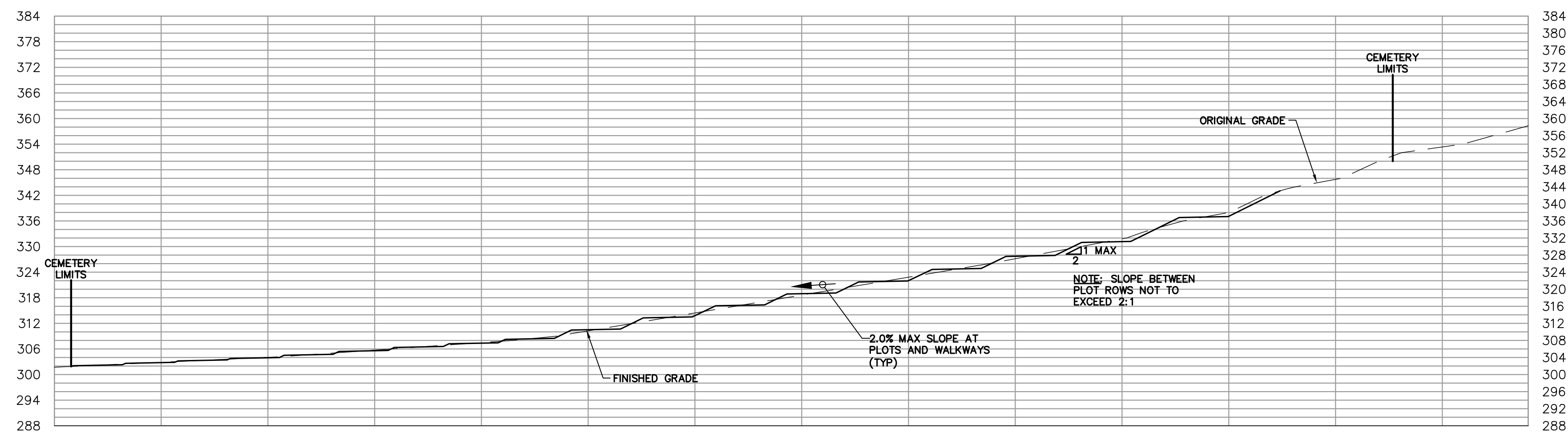

SECTION B-B
SCALE: 1"=20' HORIZONTAL, VERTICAL

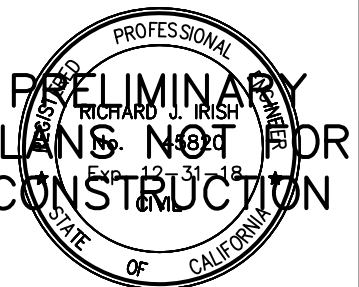

ATE

RI Engineering, Inc.

3 Potrero St., Suite 42-202, Santa Cruz, CA 95060
831-425-3901 www.riengineering.com

SITE IMPROVEMENT FOR

FOR
CORDOBA CENTER
MONTEREY ROAD
SANTA CLARA COUNTY, CA
APN # 779-06-02

PROFILES AND CROSS SECTIONS

project no.
10-036-1

APRIL 2018

scale
AS SHOWN

dwg name
CIVIL5.DWG

C-3

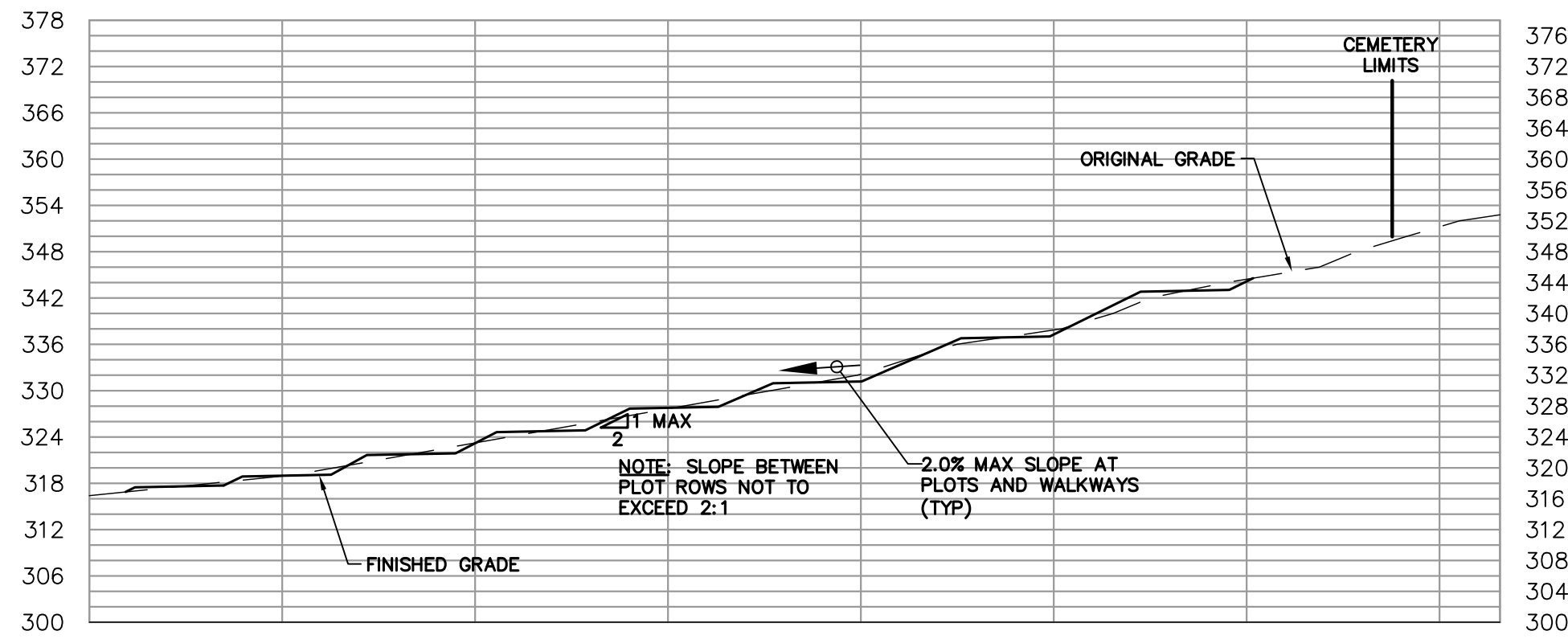

SECTION C-C
SCALE: 1"=20' HORIZONTAL, VERTICAL

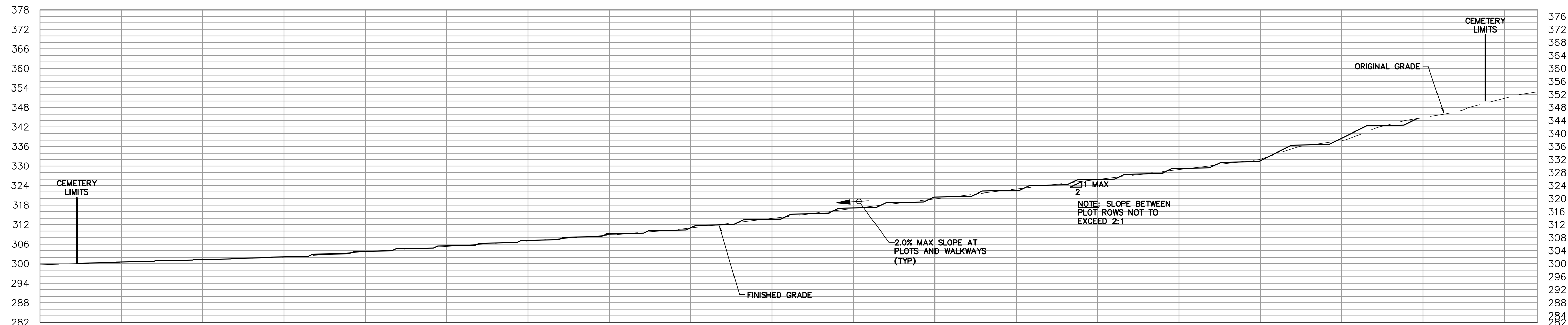

SECTION D-D
SCALE: 1"=20' HORIZONTAL, VERTICAL

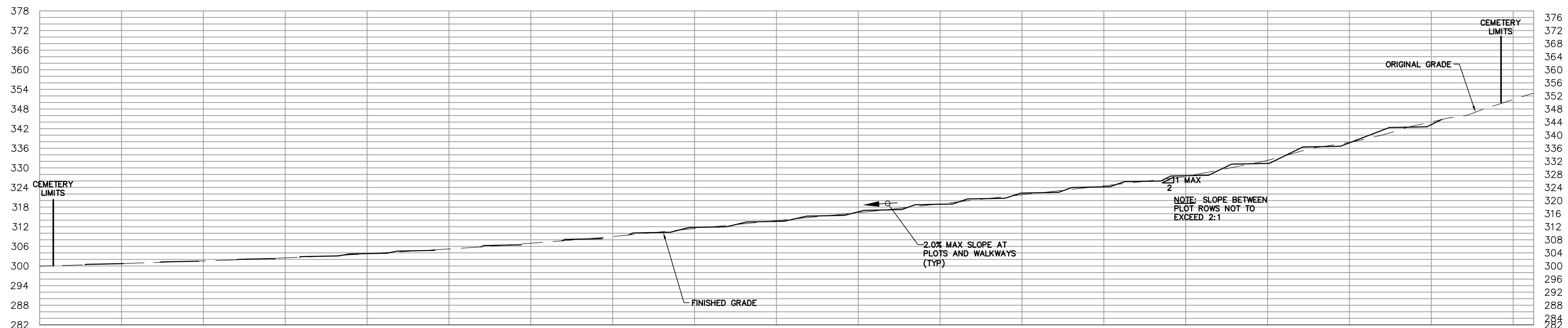

SECTION E-E
SCALE: 1"=20' HORIZONTAL, VERTICAL

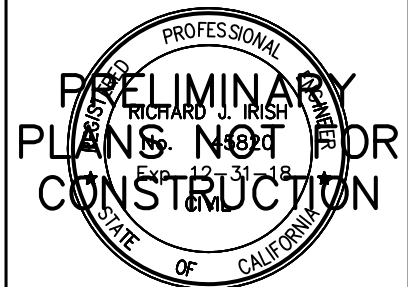

DATE

R.I Engineering, Inc.

303 Potrero St., Suite 42-202, Santa Cruz, CA 95060
831-425-3901 www.riengineering.com

SITE IMPROVEMENT
FOR
CORDOBA CENTER
MONTEREY ROAD
SANTA CLARA COUNTY, CA
APN # 779-06-02

CROSS SECTIONS

project no.
10-036-1
date
APRIL 2018
scale
AS SHOWN
dwg name
CIVIL5.DWG

C-4

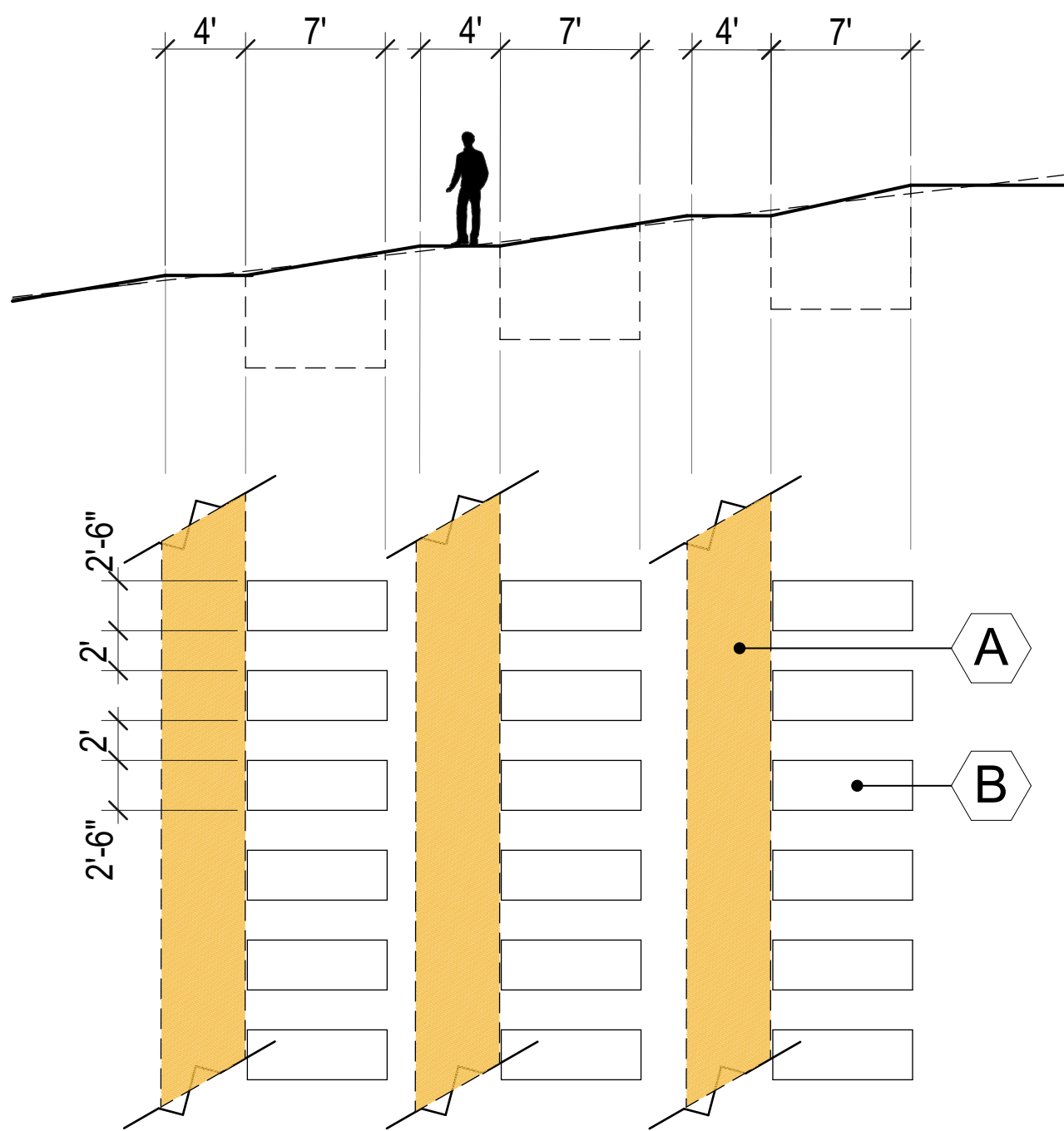

LEGEND:

- A PEDESTRIAN PATH -SEE CIVIL DRAWINGS
- B TYPICAL GRAVEPLOT

TYP PLOT LAYOUT DETAIL

SCALE: 1/8" = 1'-0" DIAGRAMMATIC

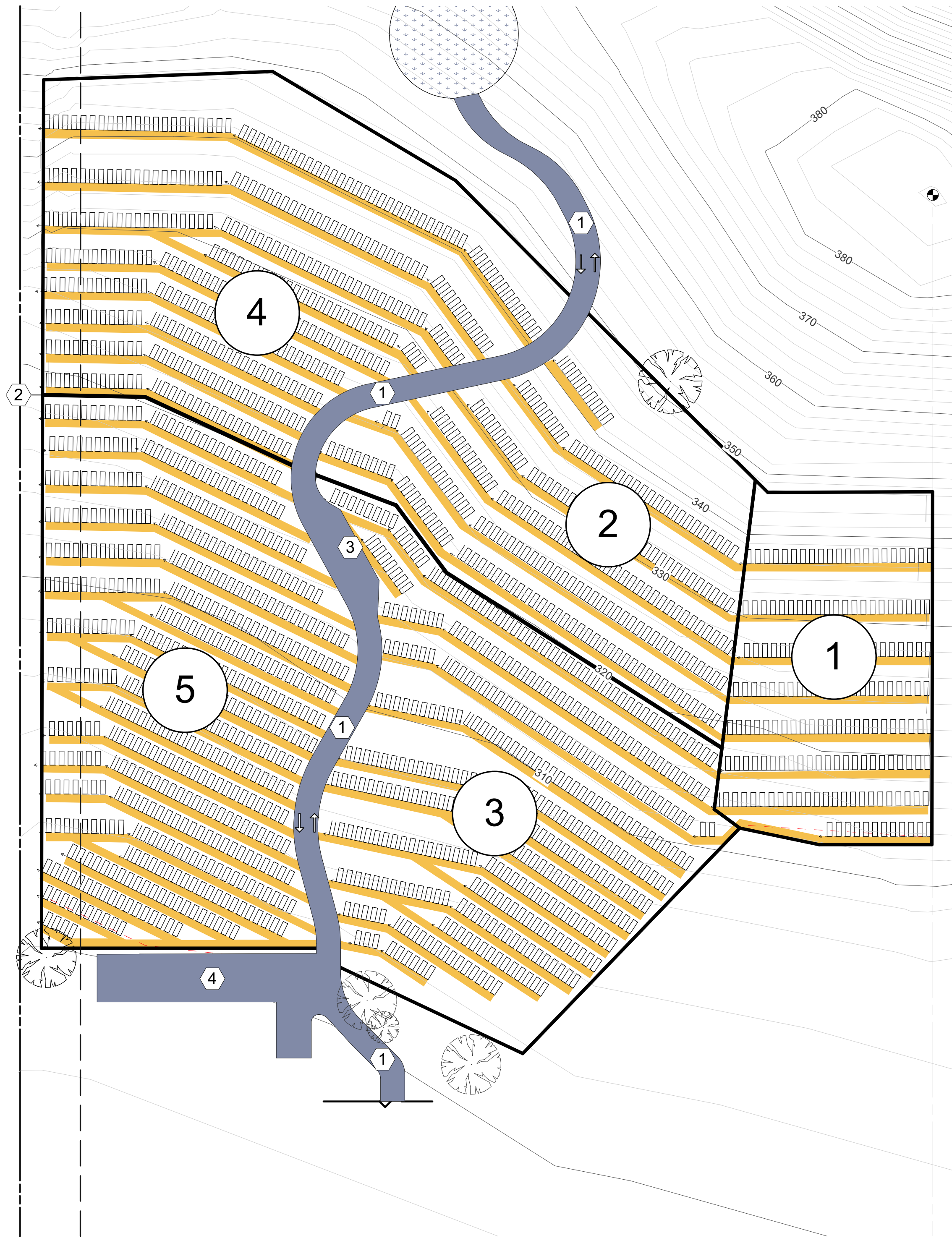

LEGEND:

- 1 12' WIDE CEMETERY ROAD
- 2 PHASE BOUNDARY LINE TO FOLLOW CLOSEST CONTOUR
- 3 DRIVEWAY TURNOUT LANE
- 4 MAINTENANCE BUILDING PARKING LOT

SHEET NOTES

- BURIALS SHALL BE SEQUENCED ACCORDING TO THE CEMETERY PHASES SHOWN ON THE PLAN. NO BURIALS WILL OCCUR IN A SUBSEQUENT PHASE UNTIL BURIALS HAVE OCCURRED IN ALL GRAVES IN THE PRECEEDING PHASE.
- ALL GRAVE MARKERS WILL BE FLAT MARKERS ON GRADE WITHOUT ANY VERTICAL PROJECTIONS.
- SLOPES BETWEEN GRAVE TERRACES WILL BE LANDSCAPED WITH MEADOW GRASSES TO REPLICATE THE APPEARANCE OF A NATURAL MEADOW AS SHOWN ON THE CORDOBA PROJECT LANDSCAPE PLAN PREPARED BY DRAKE DESIGN ASSOCIATES, DATED 5/5/2016.

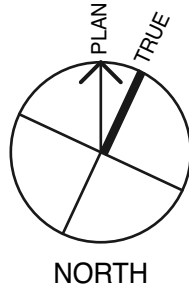

CEMETERY PLAN DETAIL

SCALE: 1" = 50' PLOT COUNT: 1,661 +/-

REVISIONS	
DATE	#
4/12/16	1
	2
	3
	4
	5

6/20/18 11:10 AM

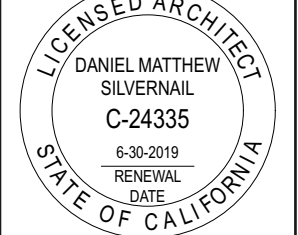

PREPARED FOR:
South Valley Islamic Center
Sal Akhter, Project Manager
P.O. Box 1777, Morgan Hill, CA 95038
(408) 205-9536

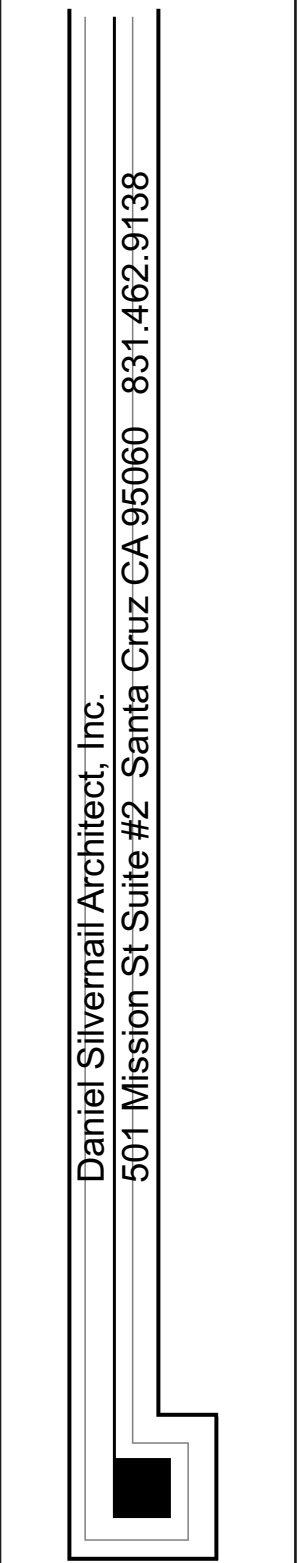

CEMETERY PLAN DETAIL
SCHEMATIC DESIGN DOCUMENTS
THE CORDOBA CENTER
APN# 779-06-002
14045 Monterey Road, San Martin, CA 95046-9546

DATE	12/22/15
JOB#	13.118.0
MODEL- ING BY	DSAI
SHEET	SK1.3
OF	XX SHEETS

USE PERMIT/ ASA/ GRADING PERMIT SUBMITTAL