

THE USE OF THESE PLANS AND SPECIFICATIONS SHALL BE RESTRICTED TO THE ORIGINAL SITE FOR WHICH THEY WERE PREPARED AND PUBLICATION THEREOF IS EXPRESSLY LIMITED TO SUCH USE. REPRODUCTION OR PUBLICATION BY ANY METHOD, IN WHOLE OR PART, IS PROHIBITED. TITLE TO THE PLANS AND SPECIFICATIONS REMAINS IN THE ENGINEER WITHOUT PREJUDICE. VISUAL CONTACT WITH THESE PLANS AND SPECIFICATIONS SHALL CONSTITUTE PRIMA FACIE EVIDENCE OF THE ACCEPTANCE OF THESE RESTRICTIONS.

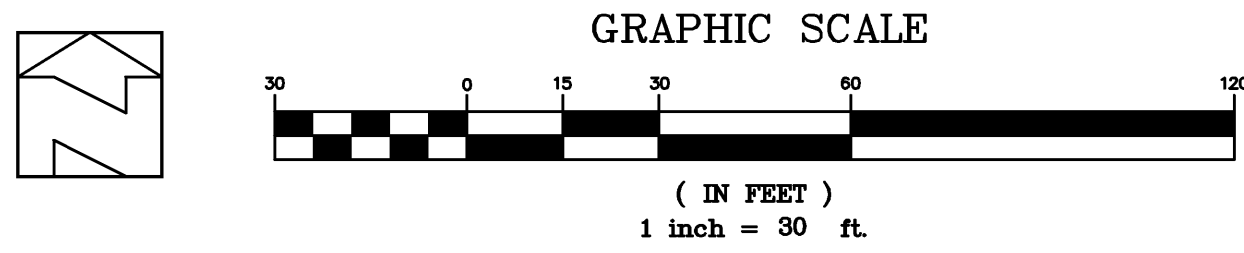
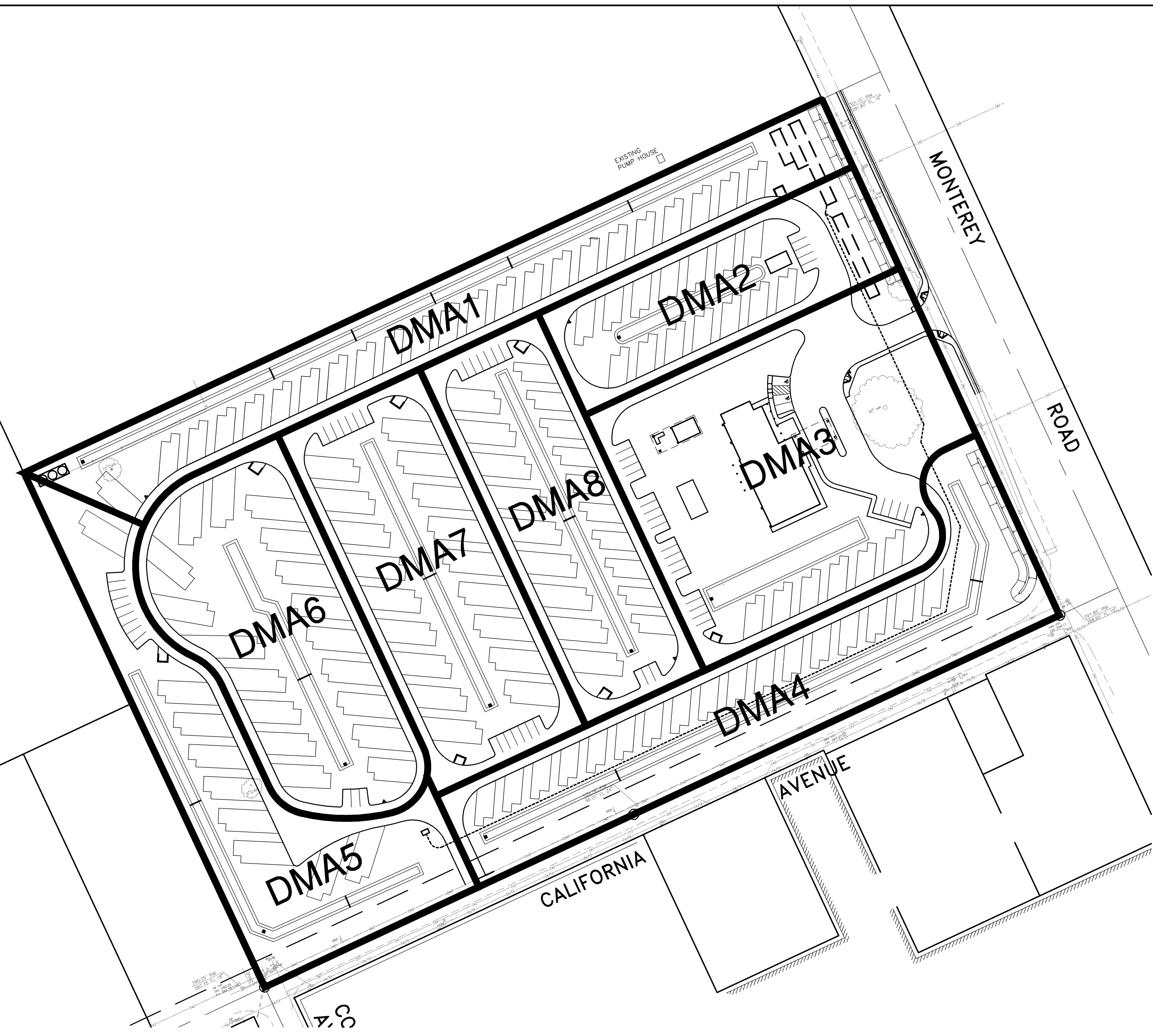

PROJECT INFORMATION
 PROJECT NAME: RV PARK
 COUNTY FILE NUMBER: 2229-15PA
 ADDRESS: MONTEREY RD & CALIFORNIA AVE
 ASSESSOR'S PARCEL NUMBER: 779-06-003
 NAME OF APPLICANT: RAMESH PATEL
 PROJECT TYPE: RV PARK

PROJECT AREAS
 TOTAL PROJECT SITE AREA: 625,331 SF
 TOTAL NEW IMPERVIOUS SURFACE AREA: 301,117 SF
 TOTAL REPLACED IMPERVIOUS SURFACE AREA: 0 SF
 TOTAL NEW PERVIOUS AREA: 0 SF
 CALCULATION OF NET IMPERVIOUS AREA: 301,117 SF

STORMWATER TREATMENT AREA							
TCM ID	DESCRIPTION OF AREA	TOTAL AREA (SF)	LANDSCAPE SELF-TREATING AREA (SF)	TREATMENT AREA HARDSCAPE/ROOF (SF)	TREATMENT AREA REQUIRED (SF)	TREATMENT AREA PROVIDED (SF)	IMPERVIOUS PROPOSED (PERCENT)
1	NORTH END RV STALLS & DWY LS AREA	79,358	36,187	31,491	729	11,680	BIO RETENTION 37
2	NORTH EAST SIDE RV STALLS & DWY LS AREA	48,575	17,121	28,208	1,090	3,246	BIO RETENTION 9
3	NORTH EAST SIDE RV STALLS, DWY, PARKING, & LS AREA	113,587	58,528	49,674	1,993	5,385	BIO RETENTION 7
4	EAST SIDE RV STALLS & DWY LS AREA	89,362	43,002	35,785	906	10,575	BIO RETENTION 30
5	WEST SIDE RV STALLS & DWY LS AREA	74,695	38,513	28,892	816	7,290	BIO RETENTION 25
6	WEST MIDDLE SECTION RV STALLS & DWY LS AREA	77,783	30,880	41,973	1,606	4,930	BIO RETENTION 12
7	MIDDLE SECTION RV STALLS & DWY LS AREA	77,452	26,040	46,051	1,768	5,361	BIO RETENTION 12
8	MIDDLE SECTION RV STALLS & DWY LS AREA	64,506	20,362	39,043	1,413	5,101	BIO RETENTION 13

TOTAL HARDSCAPE TREATED = 301,117 SF

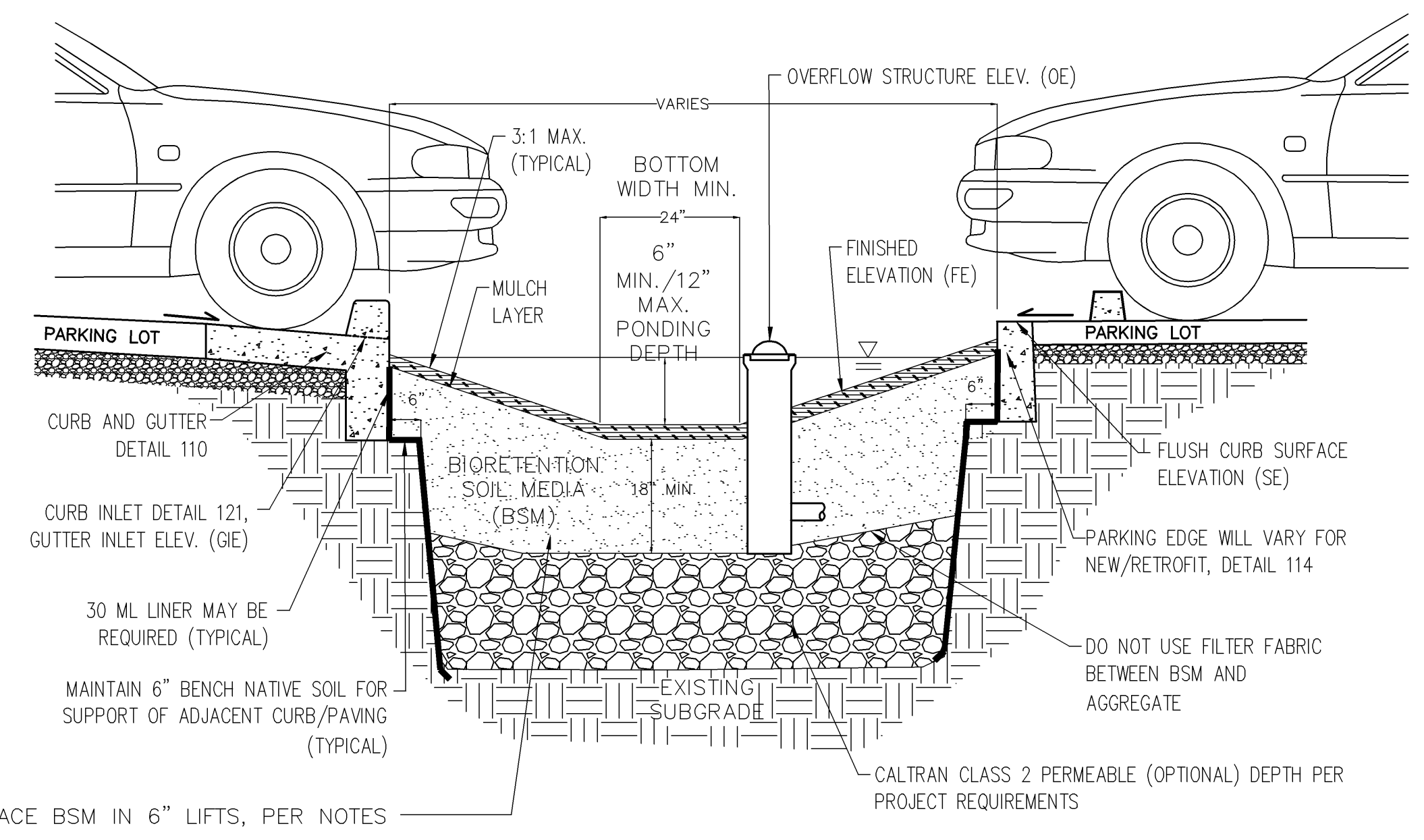

- DESIGN NOTES**
- ADDITIONAL DESIGN GUIDANCE PROVIDED IN BIORETENTION TECHNICAL SPECIFICATIONS DOCUMENT.
 - OVERFLOW STRUCTURE REQUIRED FOR IN-LINE SYSTEMS WITHOUT OVERFLOW BYPASS, DETAIL 140.
 - PROVIDE SPOT ELEVATIONS AT INLETS ON CIVIL PLANS (FE, OE, GIE, SE). SEE DETAIL 121.
 - MAX. LONGITUDINAL SLOPE 6% WITH CHECK DAMS. SEE DETAILS 130, 131.
 - EDGE CONDITION WILL VARY FOR PARKING LOT PROJECTS. SEE PARKING LOT EDGE OPTIONS DETAILS, 114. CURB AND FLUSH EDGE DETAILS MAY BE MODIFIED FOR PROJECT BY CIVIL AND GEOTECHNICAL ENGINEERS.
 - PROVIDE MONITORING WELL IN EACH FACILITY, PER BIORETENTION TECHNICAL SPECIFICATIONS.
 - IF CALTRANS CLASS 2 PERMEABLE IS NOT AVAILABLE, SUBSTITUTE CLASS 3 PERMEABLE WITH AN OVERLYING 3" DEEP LAYER OF 3/4" (NO. 4) OPEN-GRADED AGGREGATE.
 - BIORETENTION SOIL MEDIA (BSM) SPECIFICATION PER BIORETENTION TECHNICAL SPECIFICATIONS.
 - PLANTING DESIGN AND IRRIGATION PER BIORETENTION TECHNICAL SPECIFICATIONS.
 - MULCH (OPTIONAL) PER BIORETENTION TECHNICAL SPECIFICATIONS.
 - LOCATE ENERGY DISSIPATION COBBLE ONLY AS SPECIFIED IN INLET DETAILS - AVOID DECORATIVE USE.
- CONSTRUCTION NOTES**
- SCARIFY SUBGRADE BEFORE INSTALLING BIORETENTION AREA AGGREGATE AND BSM.
 - FACILITY EXCAVATION TO ALLOW FOR SPECIFIED SOIL AND MULCH DEPTHS TO ACHIEVE FINISHED ELEVATIONS ON CIVIL PLANS.
 - COMPACT EACH 6" LIFT OF BSM WITH LANDSCAPE ROLLER OR BY LIGHTLY WETTING. IF WETTING, ALLOW TO DRY OVERNIGHT BEFORE PLANTING.
 - DO NOT WORK WITHIN BIORETENTION AREA DURING RAIN OR UNDER WET CONDITIONS.
 - KEEP HEAVY MACHINERY OUTSIDE BIORETENTION AREA LIMITS.

APPROVED FOR ISSUANCE
 REFER TO ENCROACHMENT AND/OR
 CONSTRUCTION PERMIT AND PLAN
 COVER SHEET FOR SPECIAL
 CONDITIONS AND PERMIT NUMBERS

PARKING BIORETENTION SWALE 105
 N.T.S.

REVISIONS:		
DATE	DESCRIPTION	BY:

Hanna Brunetti
 • Civil Engineers • Land Surveyors •
 • Construction Managers •
 Gilroy California (408) 842-2173

DATE: NOVEMBER 2015
 HORIZ. SCALE: 1"=50'
 VERT. SCALE: NONE
 DESIGNED BY: AW
 CHECKED BY:
 DRAWN BY: TM

REFERENCES

UNINCORPORATED
 NOVEMBER 2015

Storm Water Control Plan

Lands of Patel - at the corner of Monterey Road and California Avenue

SANTA CLARA COUNTY
 CALIFORNIA

SHEET
6
 OF 6
 JOB NO.
14046