

NOTE: PRELIMINARY SITE PLAN BY HANNAH & BREUTI

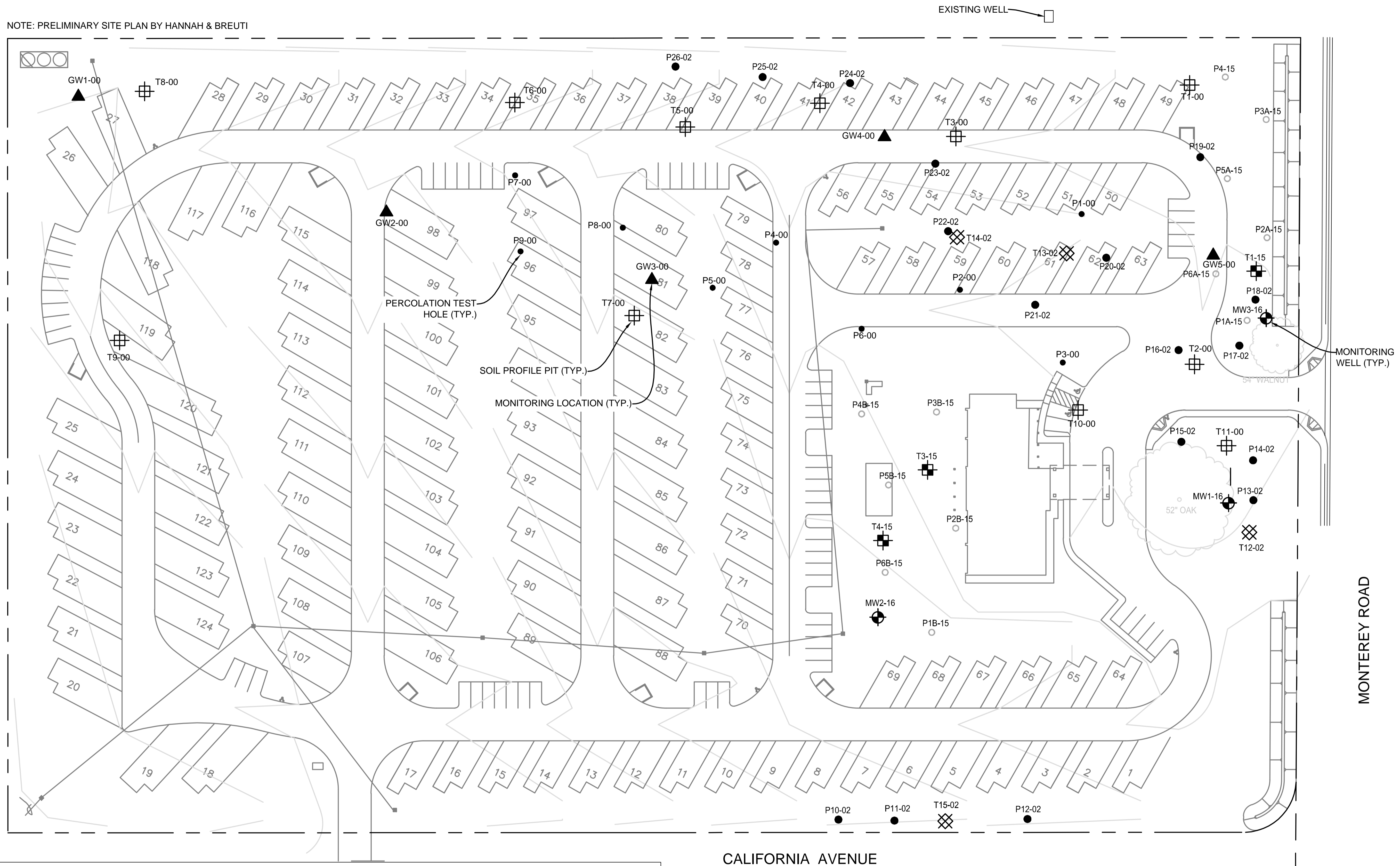

MONTEREY ROAD

CALIFORNIA AVENUE

LEGEND

- MW3-16 ● 2016 MONITORING WELLS
- GW5-00 ▲ 2000 MONITORING WELLS
- P1-00 ● 2000 PERCOLATION TESTS BY QUESTA
- P26-02 ● 2002 PERCOLATION TESTS BY QUESTA
- P6A-15 ○ 2015 PERCOLATION TESTS S. BROOKS
- T15-02 ⊠ 2000 AND 2002 SOIL PROFILE BY QUESTA
- T4-15 ⊠ 2015 SOIL PROFILE BY S. BROOKS

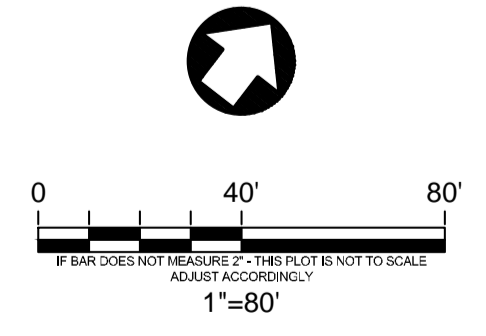

VINEYARD VALLEY RV PARK
SAN MARTIN, CALIFORNIA

QUESTA
ENGINEERING CORP.
Civil Environmental & Water Resources
(510) 236-6114
FAX (510) 236-2423
questa@questaec.com
P.O. Box 70356 1220 Brickyard Cove Road Point Richmond, CA 94807

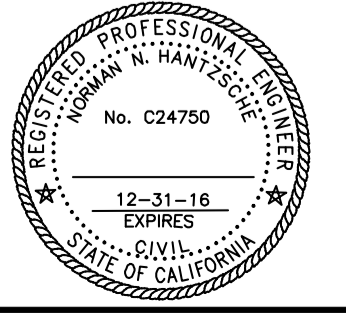

Sht.	Rev.	Date:	By:	Description:	App'd:

Design: PP
Drawn: SY
Checked: PP
Appr'd: NH

SOIL, PERLOCATION&GROUNDWATER TEST LOCATION
SAN MARTIN, CALIFORNIA

Size D Project 1500183
Scale: AS NOTED
Date: 6/27/2016
FIGURE: 2

LAST SAVED: 6/27/2016 PLOT DATE: 6/27/2016 PLOT STYLE: ... P:\2015\1500183_PATL_SAM\MARTIN\CAD\MODEL\1500183_MONITORING.dwg

NOTE: PRELIMINARY SITE PLAN BY HANNAH & BRUNETTI

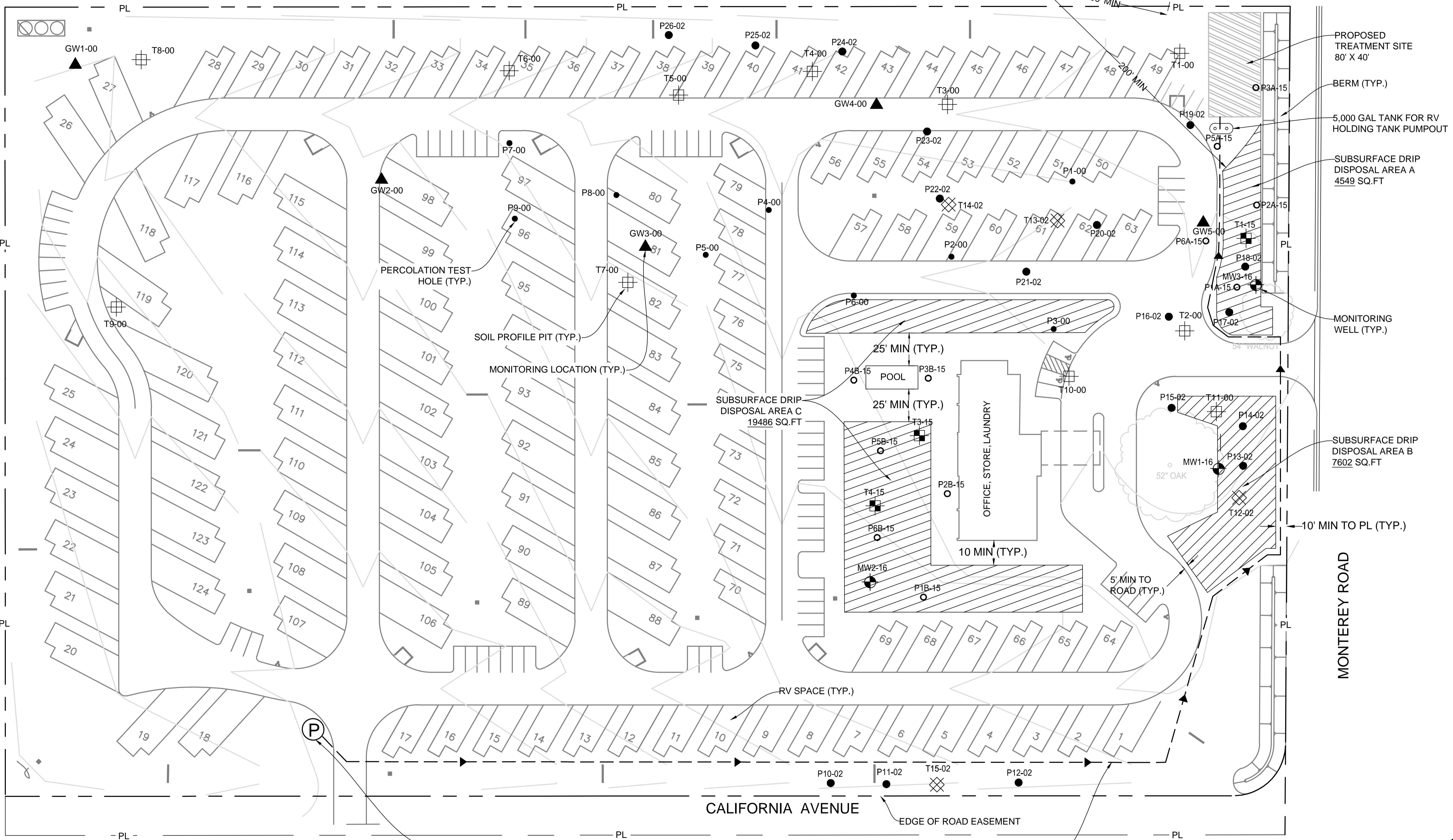

TOTAL DRIP DISPOSAL AREA:
 AREA A 4549 SQ.FT
 AREA B 7602 SQ.FT
 AREA C 19486 SQ.FT
TOTAL AREA 31636 SQ.FT

SEWAGE PUMP STATION
 (ALL SEWAGE GRAVITY FLOWS
 TO STATION, SEE PRELIMINARY
 CIVIL PLANS FOR COLLECTION)

SEWAGE DELIVERY LINE TO
 TREATMENT AREA

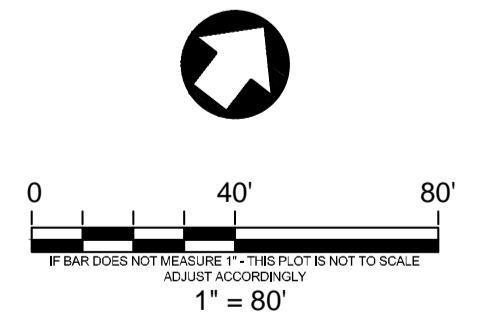

VINEYARD VALLEY RV PARK

 SAN MARTIN, CALIFORNIA

QUESTA
 ENGINEERING CORP.

Civil Environmental & Water Resources
 (510) 236-6114
 FAX (510) 236-2423
 P.O. Box 70356 1220 Brickyard Cove Road Point Richmond, CA 94807

Sht.	Rev.	Date:	By:	Description:	App'd:

Design: PP
 Drawn: SY
 Checked: PP
 Appr'd: NH

PROPOSED WASTEWATER DISPOSAL AREAS AND TREATMENT SITE

 SAN MARTIN, CALIFORNIA

Size: Project 1500183
 Scale: AS NOTED
 Date: 6/27/2016
 FIGURE: 3

P:\2015\1500183_PATL_SAN_MARTIN\CAD\MODEL\1500183_PROPOSED_WASTE_WATER_DISPOSAL.dwg LAST SAVED: 6/27/2016 PLOT DATE: 6/27/2016 PLOT STYLE: ----

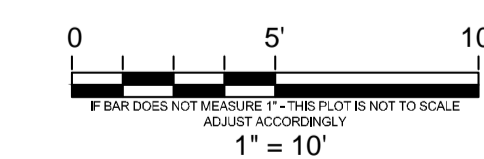
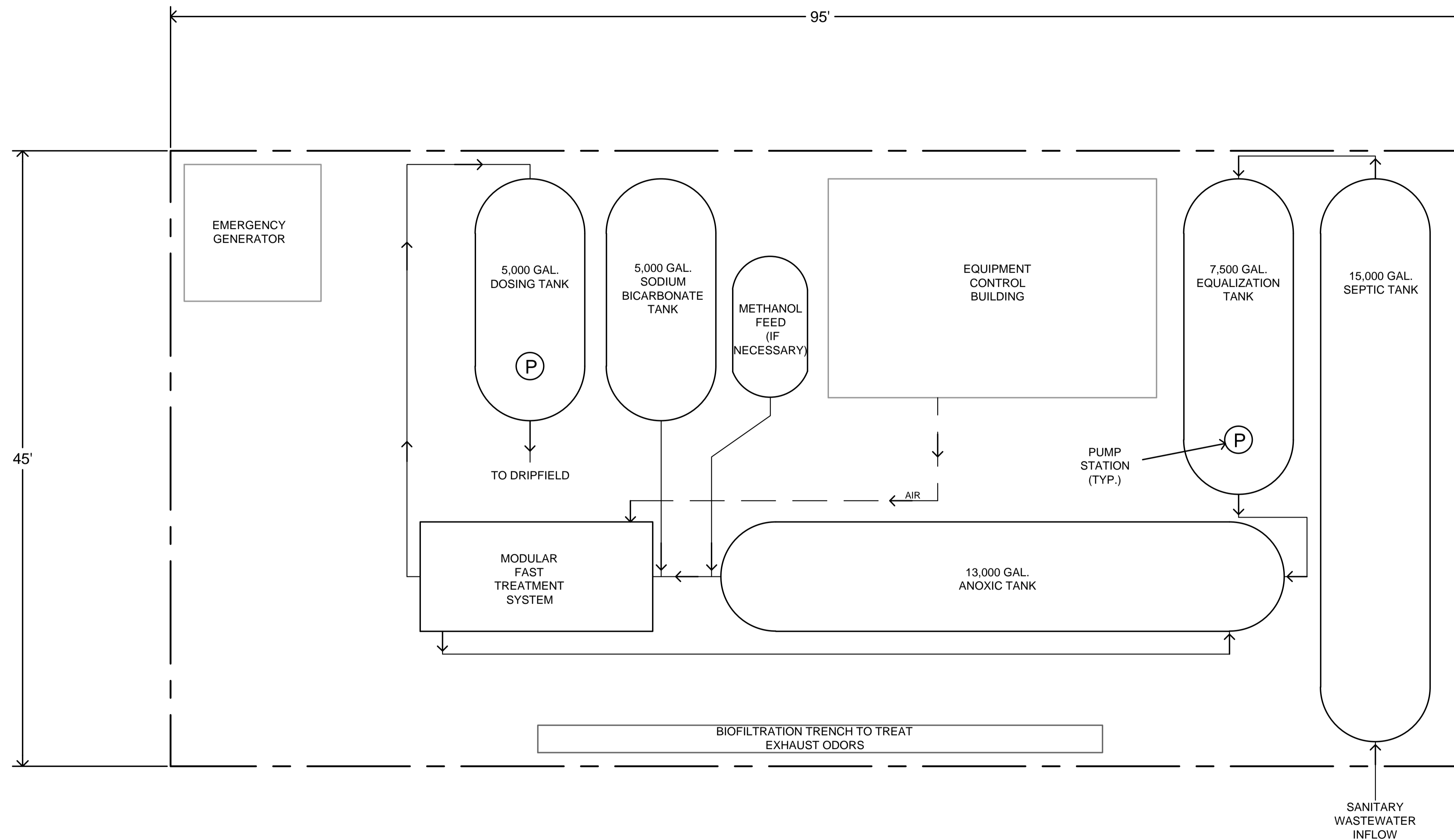

VINEYARD VALLEY RV PARK

SAN MARTIN, CALIFORNIA



Sht.	Rev.	Date:	By:	Description:	App'd:

Design:	PP
Drawn:	SY
Checked:	PP
Appr'd:	NH

TREATMENT PLANT SCHEMATIC

SAN MARTIN, CALIFORNIA

Size D	Project 1500183
Scale:	AS NOTED
Date:	6/27/2016
FIGURE:	4

P:\2015\1500183_PATL_SAN_MARTIN_CAD\MODEL\1500183_TREATMENT_PLANT_SCHEMATIC.DWG
 LAST SAVED: 6/27/2016 PLOT DATE: 6/27/2016 PLOT STYLE: