

**PERMANENTE CREEK RESTORATION PROJECT**  
**2012 EIR SUB-AREA AND CONSENT DECREE REACH CORRELATION**

Consent Decree Reach Boundary	Survey Marker		Consent Decree Reach	2012 EIR Sub-Areas
	Latitude	Longitude		
1/(2-3B)	37.32411111	-122.08348564	1 through 6	Not applicable (off site)
2/3A	37.32372222	-122.08319439		
(3A-3B)/4	37.32302778	-122.08397139		
4/5	37.32258333	-122.08427219		
5/6	37.32227778	-122.08436153		
6/7	37.31513889	-122.08907528		
7/8	37.31397222	-122.08994808	7 through 11	None assigned
8/9	37.31316667	-122.09482547		
9/10	37.31419444	-122.09728333		
10/11	37.31563889	-122.09885892		
11/12	37.31608333	-122.10045472		
12/13	37.31641667	-122.10164806		
13/14	37.31702778	-122.10300819	12, 13, 14, 15 (part)	Sub-Area 7
14/15	37.31725000	-122.10435689		
15/16	37.31766667	-122.10726281	15 (part), 16 (part)	Sub-Area 6
16/17	37.31713889	-122.11072903		
17/18	37.31750000	-122.11611706	16 (part), 17, 18, 19 (part)	Sub-Area 5
18/19	37.31747222	-122.11741150		Sub-Area 4
19/20	37.31647222	-122.12272900	19 (part)	Sub-Area 3
20/21	37.31877778	-122.12545628	19 (part), 20, 21 (part)	Sub-Area 2
21/22	37.32005556	-122.13101986	21 (part), 22	Sub-Area 1

1. See Figure titled *Permanente Creek Restoration Reach EIR And Consent Correlation*, for graphic representation.
2. Field stake "Carsonite" Marker Location Coordinates.

F:\BENCHMARK BACKUP (EXTERNAL)\BENCHMARK CURRENT PROJECT\396 - Permanente Quarry\396 - Figures\19-11-20\_Reclamation Plan Resubmittal

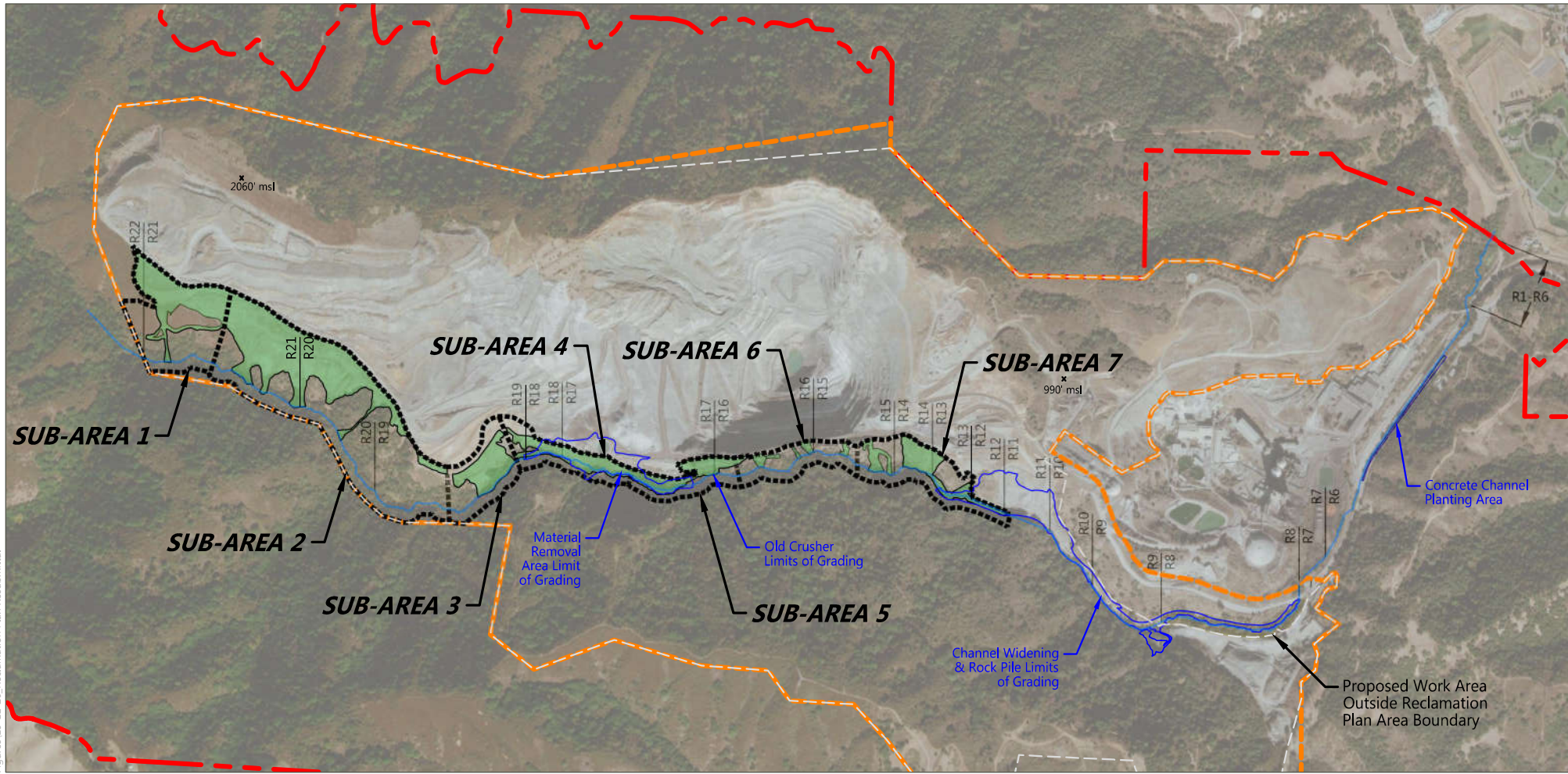

SOURCES: AERIAL: MAXAR, dated 11-4-2019; SITE BOUNDARY/RECLAMATION BOUNDARIES/TOPOGRAPHY: Lehigh Southwest Cement Company, generated in 2018; WATERWAY REACHES: GEI, received April 2021; Reach Designations: Waterways Consulting Inc., 11-1-2017; Sub-areas digitized from 2012 Approved Reclamation Plan; compiled by Benchmark Resources in 2021

OWNER:  
Hanson Permanente Cement, Inc.  
300 E. John Carpenter Freeway #1645  
Las Colinas, TX 7502

- |  |   |              |  |   |
|--|---|--------------|--|---|
|  | Property Boundary                       | ±3,510 acres |  | Permanente Creek Restoration Sub-Area   |
|  | 2019 Proposed Reclamation Plan Boundary | ±1,312 acres |  | Permanente Creek Restoration Project  |
|  | Existing Reclamation Plan Boundary      |              |  | Proposed Work Area Outside Reclamation Plan Area                                      |
|  | Creek Reaches                           |              |  | Reach Designations from the "Permanente Creek Long-term Restoration Plan" (URS, 2011) |
|  | Permanente Creek                        |              |  |   |

