

1955

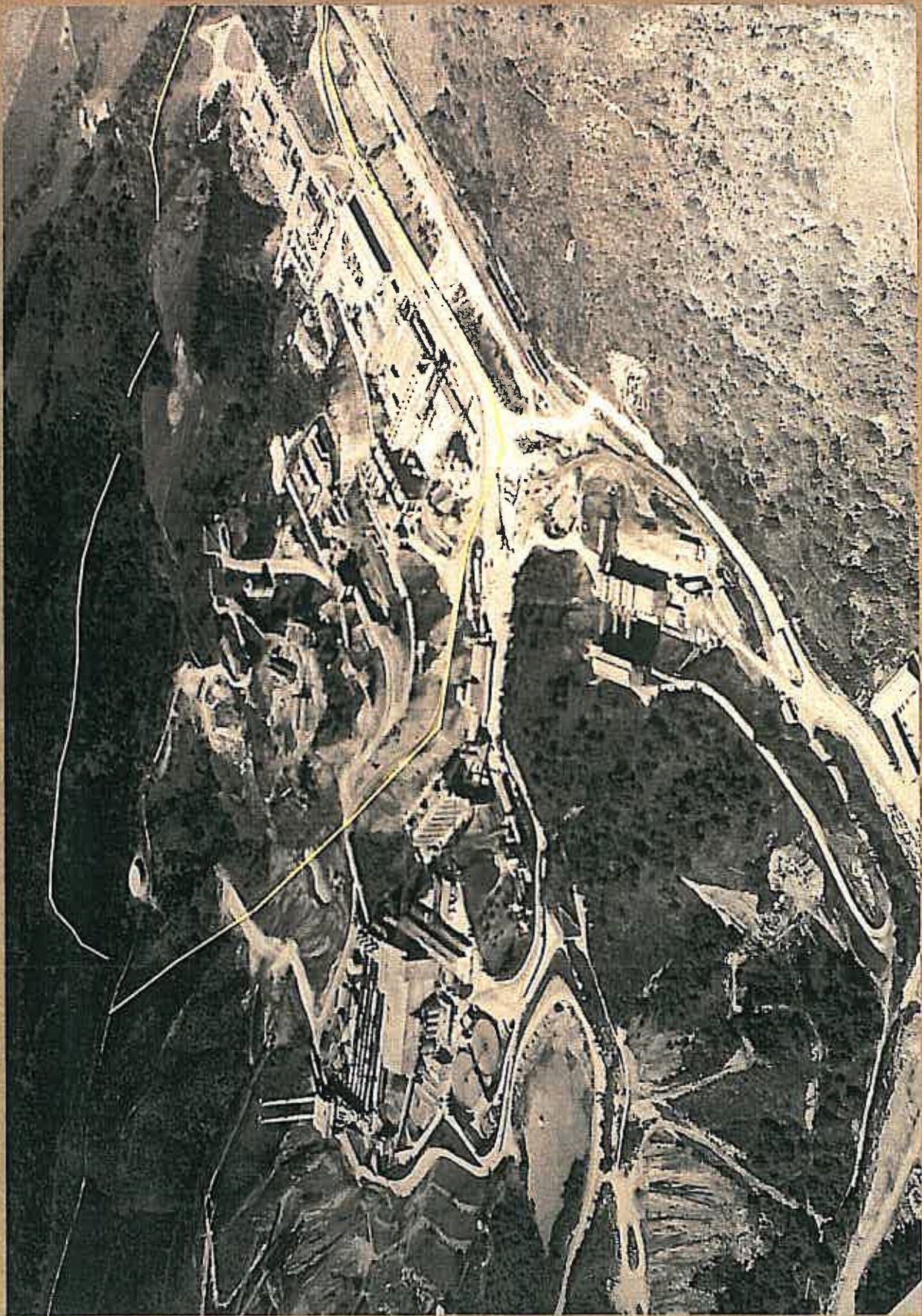



1974





1974

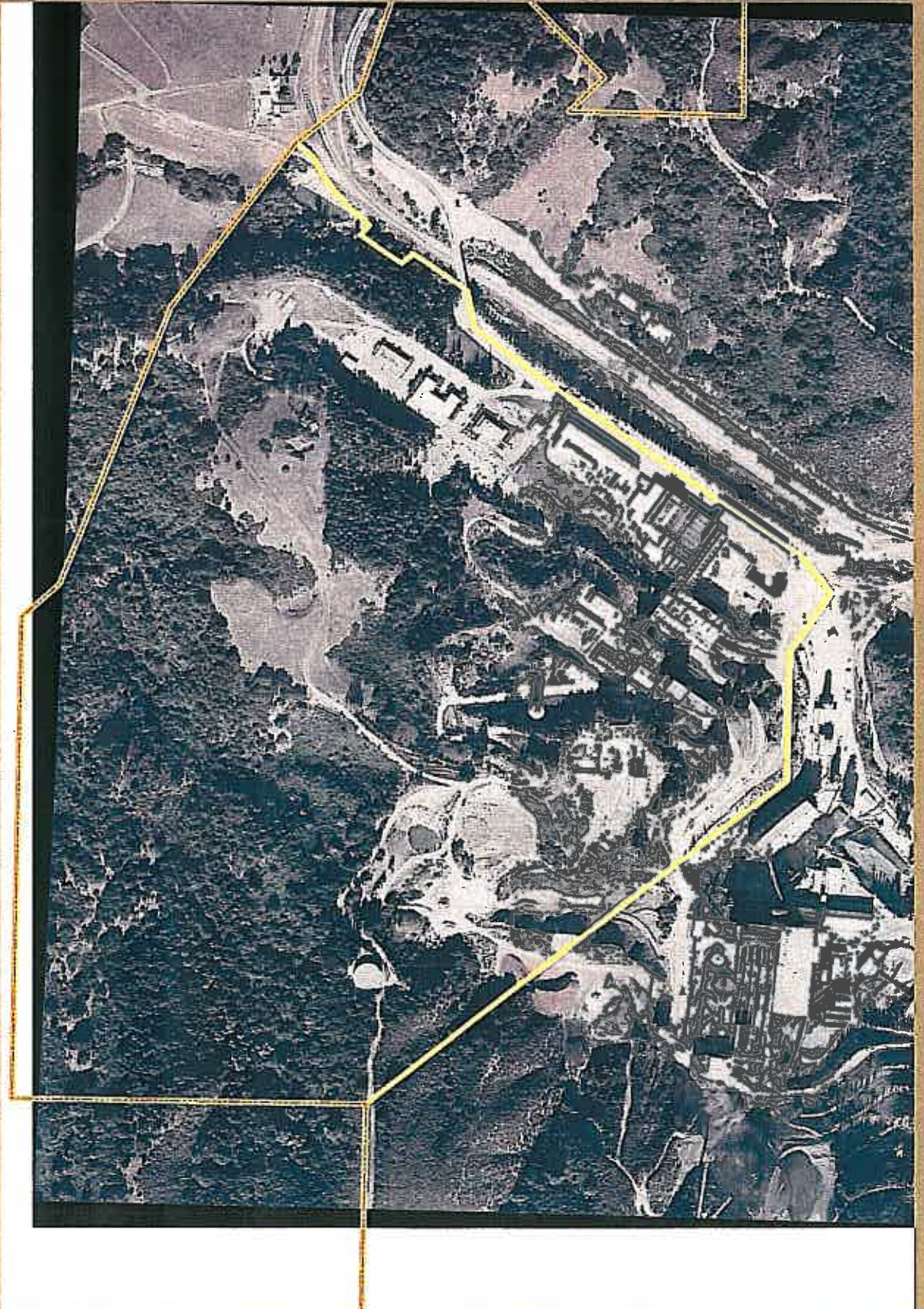



1974





1980





1984

AV-2485-02-15





1991





2005





2009





# EXHIBIT 8



Figure 3.17-8 Ultimate Reclaimed Condition





# EXHIBIT 9



1939-1943 Ownership (1948 Image)

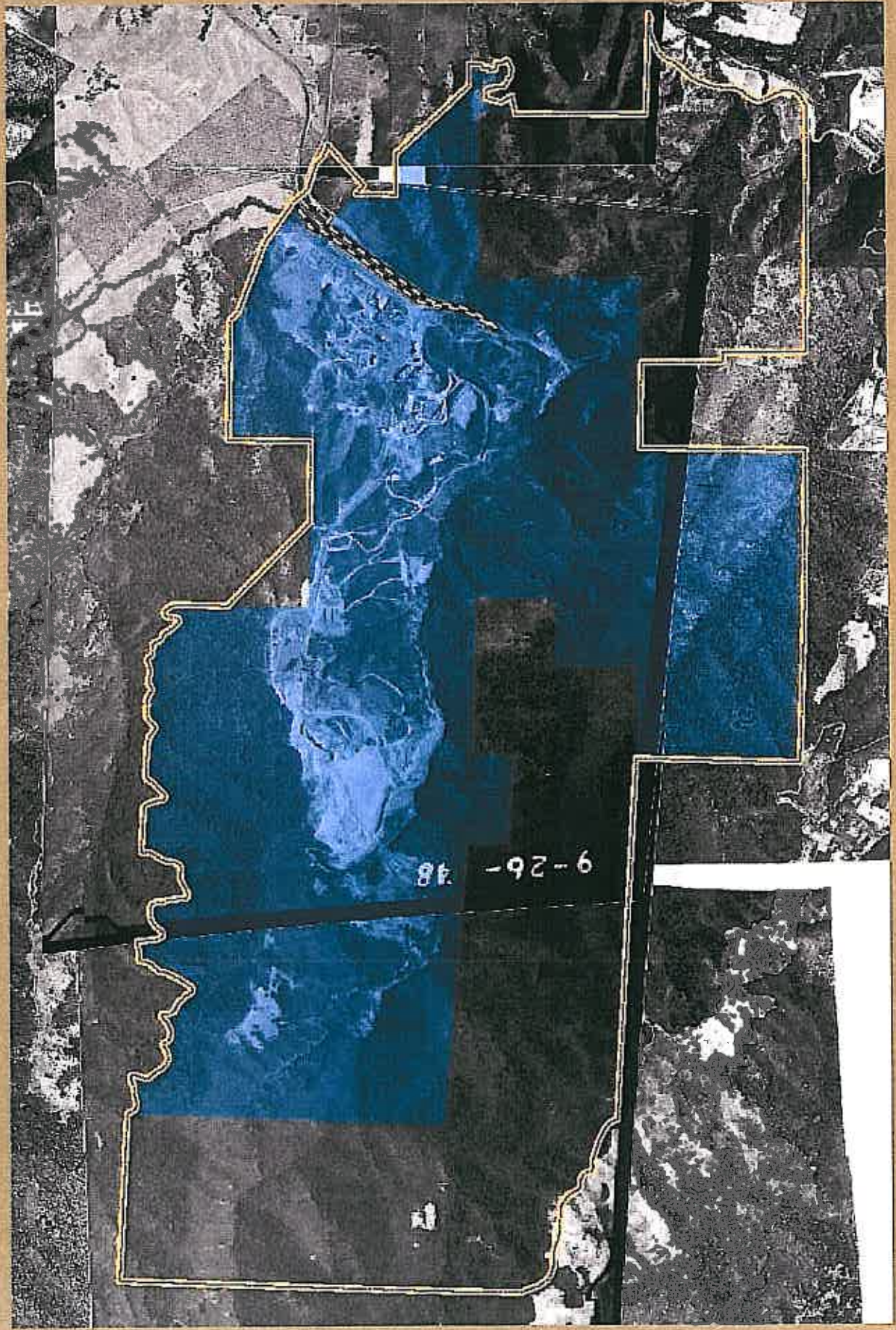



**EXHIBIT 10**







# October 1944 Employee Newsletter

**"With an eye on postwar business,  
Permanente Cement Company is  
expanding development of sales  
through dealers..."**

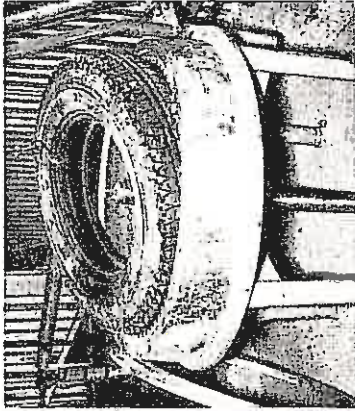

## TIRES RECAPPED IN MAG MOLD

Another practical use for magnesium has been put into effect by the Garage, where the tire shop is now turning out 600x16 recaps from an all-magnesium matrix mold. Magnesium's light weight and superior heat conductivity pays off in portability, decreased operating time, and quality of work. And don't think the Garage isn't proud of the new gadget—it's practically a pet.

## Permanente Roll of Honor

(Total employees in Service—816)

NAVY—Fred DeMaestri, sales department;  
Dick Morgan, auto machinist's helper.  
ARMY—E. Jensen, machinist.

## PCC Develops Dealers

With an eye on postwar business, Permanente Cement Company is expanding development of sales through dealers, Bill O'Brien, northern California district sales manager, announced this month. O'Brien said two new salesmen have been added to the sales force, and dealer business is definitely on the increase. Dealers like the Diamond Match Company, who have 69 retail lumber yards in northern California, represent an excellent outlet for Permanente products. As war demands for cement decrease, PCC will depend more and more on the dealer market, and the present development of this field is a part of our postwar program. Jim Wadsworth, formerly with Kaiser Steel, and John McCracken, honorably discharged war veteran, are the new salesmen.



Seven employees joined the ranks of the "5-Year Club" in September, and received letters of congratulation and gold service pins from Henry J. Kaiser. Following are new members: Laura Beckgalupi, Robert H. Burns, Lester W. Branch, Donald Coughlin, James Gillette, L. C. Hebever, and Lawrence E. Keeley.

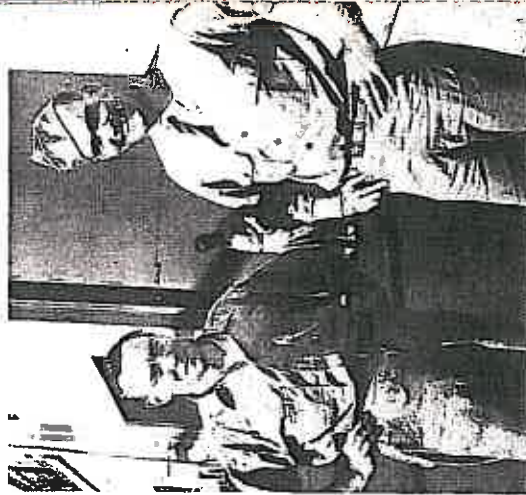

GI Guy . . . Ray Bradfield, former machine shop superintendent, looked fit to kill (a few Japs) on recent return to plant. Foreman Ray Magee, left, was out to

## THE PERMANENTE NEWS PERMANENTE, CALIFORNIA

Published monthly for all employees of Permanente. Copies will be sent free to former employees now in the service. The News welcomes suggestions and material.

### STAFF

Editor . . . . . Shub Stoffery  
Photographer . . . . . Charley Teddo  
Artist . . . . . Ed McLeilen

### Contributors

Marian Maloney, Leonard Flicker, Terry McGovern, Barbara Ferrin, Jewell Dismore, Dan Rhodes, Marge Schultz, Marge Oliver, Bill Sherman, Bob Stanwood, Marie McCandless, Wally Long, Doug Wilkins, Steve Zaro, Walter Anderson, Bill Henry, John Farmer.



# August 1947 Employee Newsletter

**"[T]he cement plant is now going full blast to supply the unceasing appetite of the postwar building boom."**

Christmas Day—less than seven months later—the first barrel of cement was produced. The Shasta Dam contract ultimately reached approximately 6,800,000 barrels and was fulfilled in the face of heavy war commitments.

Today, Permanente Cement Company is truly building the West with a basic material that stands as everlasting tribute to its men and machines. Only recently

it took over operation of the Diamond plant in Seattle, and other facilities are located at Merced and Redwood City, California, and in Honolulu, Hawaii. Refitting of the Permanente Steamship Company's S. S. Silverbow, a converted Victory ship, has just been completed and the vessel is now plying the Pacific as a bulk carrier. Heavily entrenched in northern California, the Pacific Northwest, and Hawaiian

Islands, the cement plant is now going full blast to supply the unceasing appetite of the postwar building boom.

To the men of Permanente Cement Company, who are working around the clock to fill this demand, it is another challenge—another convoy. "Killer Cement" is no longer a heavyweight contender—he's the world's champion, weighing in at 2,068,000,000 pounds annually.

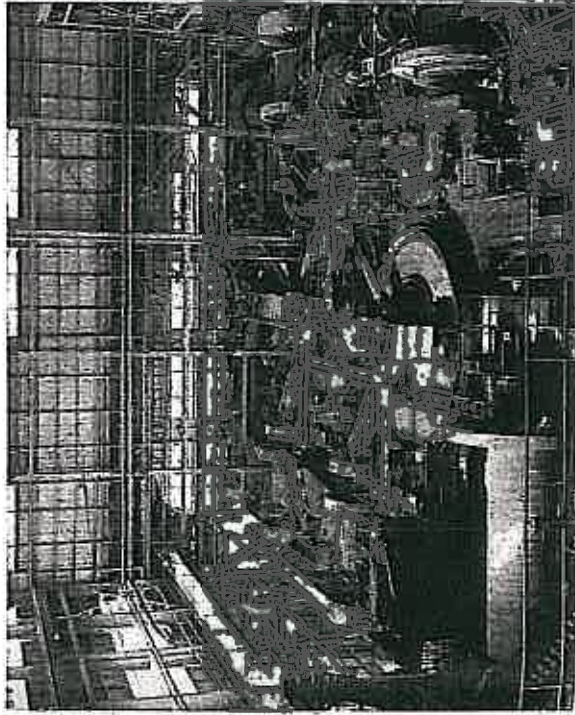

GRINDING MILLS pulverize clinker to fine cement powder in Permanente's huge mill building, above. Raw material is also reduced here in primary ball mills and put through series of classifiers.

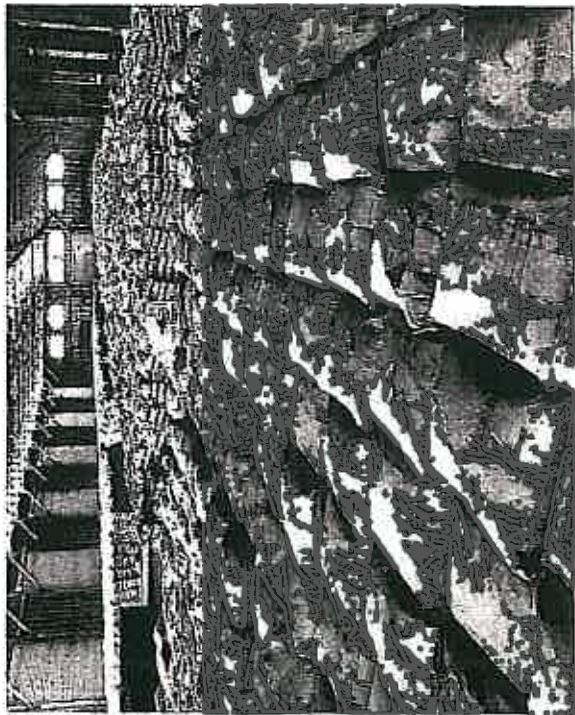

YOU COUNT 'EM! . . . Scanes like this are frequent on San Francisco waterfront when Permanente starts shipping to ocean-going vessels. During war, plant delivered 532,000 sacks in 15 days.



# EXHIBIT 11



# June 1939 Stanford University Report

C. F. TOLMAN  
STANFORD UNIVERSITY  
CALIFORNIA

June 18, 1939

The Permanente Corporation  
1522 Latham Square Building  
Oakland, California

Gentlemen:

At your request I submit the results of our sampling of a portion of the Permanente limestone, situated on the southern slope of Bald Peak and on the northern slope of Permanente canyon. The area sampled lies above the 1500 foot level, and also above the mass of Franciscan sandstone and volcanics which separates the great limestone body into two portions. The area sampled covers the Southeast Quarter of Section 18, Township 7 South, Range 2 West and does not include large and easily available bodies of high grade limestone north and east of this area nor the large mass of limestone below the 1500 level on the northern slope of Permanente canyon, nor the mass of limestone south of Permanente Creek. These three additional areas contain large tonnages of high grade "dark" limestone.

The area sampled and the areal extent of the entire body of Permanente limestone is shown on the Location Map accompanying this report.

The present preliminary report is accompanied by the following photographs, maps and tabulations:

Page 3: "By far the largest and most important of [S.F. Bay Area] deposits is the Permanente limestone mass."

Page 4: "[A] large additional tonnage of available limestone...occurs...on the mountain slopes south of the creek."



**EXHIBIT 12**



**Morris Parcel Access Road**





# Access Road (1942)





# EXHIBIT 13



1153-10

The trustee hereby requests that a copy of any notice of default and a copy of any notice of sale under this deed of trust be mailed to trustee at the address given hereinafter.

IN WITNESS WHEREOF, the Trustor has executed these presents. The address of said Trustor is: Signature of Trustor Dorothy Gaddas Effie Gaddas 703 Adeline, Palo Alto, 703 Kingsley, Palo Alto, California

STATE OF CALIFORNIA ) On this 11 day of July, nineteen hundred and forty- COUNTY OF SANTA CLARA. ) three, before me, J.C. Freedman, a Notary Public in and for said County of Santa Clara, residing therein, duly commissioned and sworn, personally appeared Dorothy Gaddas and Effie Gaddas, known to me to be the persons whose names are subscribed to the within instrument, and acknowledged to me that they executed the same.

IN WITNESS WHEREOF, I have hereunto set my hand and affixed my official seal, in the County of Santa Clara, the day and year in this certificate first above written. J.C. Freedman, Notary Public in and for the County of Santa Clara, State of California

My commission expires June 12, 1949 FILING NO. 21600 Filed for record at the request of Sea Jones Abstract & Title Insurance Co., Jul 13 1943 at 10 a.m. post 2 o'clock P.M. CHAS. A. YATBE, RECORDER J.H. Thomas, Deputy Recorder compared book

DEED THIS INSTRUMENT, made the 2nd day of July, 1943, between William L. McInnis and G.H. Lamontson, as Executors of the last will and testament of Mary Ives Crocker, deceased, the Grantors, and Paramente Cement Company, the Grantees; WHEREAS, said Mary Ives Crocker was on the date of her death the owner of that certain parcel of land hereinafter described; and WHEREAS, the Grantors did thereafter file in the Superior Court of the State of California, in and for the City and County of San Francisco in the probate proceeding entitled in the Matter of the Estate of Mary Ives Crocker, deceased, their Return on the same of said land, and their Petition for Confirmation thereof; and WHEREAS, the said court did by its decree duly given and made on the 25th day of June, 1943, duly confirm said will;

NOW, THEREFORE, in consideration of the sum of Seven hundred dollars (\$700.00) lawful money of the United States to and in hand paid by the Grantee, receipt of which is hereby acknowledged, the said Grantors do hereby grant unto the said Grantee, that certain real property situate, lying and being in the County of Santa Clara, State of California, and more particularly described as the south half of the northwest quarter of the northwest quarter of Section 19, Township 7 South, Range 2 West, Mount Diablo Base and Meridian, and containing therein, according to the official survey of said Section 19, 20 acres more or less.

TO HAVE AND TO HOLD unto said Grantee, its successors and assigns forever, reserving nevertheless, to the said Grantors as such executors, all oil, gas and mineral existing on said premises with right-of-way and other easements necessary to the commercial exploitation of any or all said oil, gas or minerals, it being understood however, that the said Grantee, its successors and assigns are to be reimbursed for actual damage suffered through operations, and it being further understood that said reservation shall last only for a period of twenty years from the date hereof, except that Grantors, their successors and assigns shall have the privilege of working to exhaustion any mine or well which is being worked at the termination of said period.

IN WITNESS WHEREOF, the said Grantors have executed these presents the day and year hereinafter first written. William L. McInnis G.H. Lamontson, Executors of the last will and testament of Mary Ives Crocker, deceased.

STATE OF CALIFORNIA ) On this 2nd day of July, in the year one thousand nine CITY AND COUNTY OF SAN FRANCISCO. ) hundred and forty-three, before me, Laura E. Hughes, a Notary Public in and for the City and County of San Francisco, State of California, residing therein, duly commissioned and sworn, personally appeared G.H. Lamontson, Executor of the last will and testament of Mary Ives Crocker, deceased, known to me to be the person whose name is subscribed to the within instrument, and acknowledged to me that he executed the same, as such executor.

IN WITNESS WHEREOF, I have hereunto set my hand and affixed my official seal, in the City and County of San Francisco, the day and year in this certificate first above written. Laura E. Hughes, Notary Public in and for the City and County of San Francisco, State of California

My commission expires March 3, 1946 STATE OF CALIFORNIA ) On this 7th day of July, A.D. 1943, before me, Leslie G. Fitzer, a Notary Public in and for said County and State, personally appeared William L.

84



# EXHIBIT 14



# Exploratory Drilling





# EXHIBIT 15



# 1948 - Crocker Roads

