

COUNTY OF SANTA CLARA
General Construction
Specifications

GENERAL CONDITIONS

1. ALL CONSTRUCTION WORK SHALL BE PERFORMED IN ACCORDANCE WITH THE SOILS AND/OR GEOTECHNICAL REPORT PREPARED BY PREPARED BY FRANK LEE AND ASSOCIATES AND DATED 7-27-16 THIS REPORT IS SUPPLEMENTED BY: 1) THESE PLANS AND SPECIFICATIONS, 2) THE COUNTY OF SANTA CLARA STANDARD DETAILS, 3) THE COUNTY OF SANTA CLARA STANDARD SPECS, 4) STATE OF CALIFORNIA STANDARD DETAILS, 5) STATE OF CALIFORNIA STANDARD SPECIFICATIONS, IN THE EVENT OF CONFLICT THE FORMER SHALL TAKE PRECEDENCE OVER THE LATTER. THE PERFORMANCE AND COMPLETION OF ALL WORK MUST BE TO THE SATISFACTION OF THE COUNTY.
2. DEVELOPER IS RESPONSIBLE FOR INSTALLATION OF TIEH ANCHORMENTS SHOWN ON THESE PLANS AND HE OR HIS SUCCESSOR PROPERTY OWNERS ARE RESPONSIBLE FOR THEIR CONTINUED MAINTENANCE.
3. DEVELOPER SHALL BE RESPONSIBLE FOR CORRECTION OF ANY ERRORS OR OMISSIONS IN THESE PLANS. THE COUNTY SHALL BE AUTHORIZED TO REQUIRE DISCONTINUANCE OF ANY WORK AND SUCH CORRECTION AND MODIFICATION OF PLANS AS MAY BE NECESSARY TO COMPLY WITH COUNTY STANDARDS OR CONDITIONS OF DEVELOPMENT APPROVAL.
4. DEVELOPER SHALL OBTAIN ENCROACHMENT PERMITS FROM THE SANTA CLARA VALLEY WATER DISTRICT AND CALIFORNIA DEPARTMENT OF TRANSPORTATION WHERE NEEDED. COPIES OF THESE PERMITS SHALL BE KEPT AT THE JOB SITE FOR REVIEW BY THE COUNTY'S INSPECTOR.
5. DEVELOPER SHALL REMOVE OR TRIM ALL TREES TO PROVIDE AN UNOBSTRUCTED FIFTEEN (15) FOOT VERTICAL CLEARANCE FOR ROADWAY AREA. THIS PLAN AUTHORIZES THE REMOVAL OF ONLY THOSE TREES WITH TRUNK DIAMETERS GREATER THAN 12 INCHES MEASURED 4.5 FEET ABOVE THE GROUND THAT ARE SHOWN TO BE REMOVED UNLESS AN AMENDED PLAN IS APPROVED OR A SEPARATE TREE REMOVAL PERMIT IS OBTAINED FROM THE PLANNING OFFICE. IT IS THE CONTRACTOR'S RESPONSIBILITY TO ENSURE THAT REMOVAL OF ADDITIONAL TREES HAS BEEN PERMITTED.
7. DEVELOPER SHALL PROVIDE ADEQUATE DUST CONTROL AS REQUIRED BY THE COUNTY INSPECTOR.
8. ALL PERSONS MUST COMPLY WITH SECTION 4442 OF THE PUBLIC RESOURCES CODE AND SECTION 13005 OF THE HEALTH AND SAFETY CODE RELATING TO THE USE OF SPOLIATION RESTRICTIONS.
9. UPON DISCOVERING OR UNEARTHING ANY BURIAL SITE AS EVIDENCED BY HUMAN SKELETAL REMAINS OR ARTIFACTS, THE PERSON MAKING SUCH DISCOVERY SHALL IMMEDIATELY NOTIFY THE COUNTY CORONER AT (408) 454-2520 AND LAND DEVELOPMENT ENGINEERING OFFICE AT (408) 299-5730. NO FURTHER DISTURBANCE OF THE SITE MAY BE MADE EXCEPT AS AUTHORIZED BY THE LAND DEVELOPMENT OFFICE IN ACCORD WITH PROVISIONS OF THIS ORDINANCE (COUNTY ORDINANCE CODE SECTION B6-18).
10. THESE PLANS ARE FOR THE WORK DESCRIBED IN THE SCOPE OF WORK ONLY. A SEPARATE PERMIT WILL BE REQUIRED FOR THE SEPTIC TANK CONSTRUCTION.
11. ANY DEVIATION FROM THESE APPROVED PLANS SHALL BE RE-APPROVED IN WRITING BY THE COUNTY ENGINEER PRIOR TO CONSTRUCTION.

CONSTRUCTION STAKING

1. THE DEVELOPER'S ENGINEER IS RESPONSIBLE FOR THE INITIAL PLACEMENT AND REPLACEMENT OF CONSTRUCTION GRADE STAKES. THE STAKES ARE TO BE ADEQUATELY IDENTIFIED, LOCATED, STABILIZED, ETC. FOR THE CONVENIENCE OF CONTRACTORS. LATERAL OFFSET OF STAKES SET FOR CURBS AND GUTTERS SHALL NOT EXCEED 2 1/2 FEET FROM BACK OF CURB.
2. ANY PROPERTY LINE STAKES OR ROAD MONUMENTS DISTURBED DURING CONSTRUCTION SHALL BE REPLACED BY DEVELOPER'S ENGINEER AND LICENSED LAND SURVEYOR.
3. PROPERTY LINE STAKING MUST BE PERFORMED BY THE PROJECT ENGINEER OR LAND SURVEYOR TO ESTABLISH OR RE-ESTABLISH THE PROJECT BOUNDARY AND SHALL BE INSPECTED BY THE COUNTY INSPECTOR PRIOR TO THE BEGINNING OF THE WORK.
4. PROPER CONSTRUCTION STAKES SHALL BE SET IN THE FIELD BY THE PROJECT ENGINEER OR LAND SURVEYOR AND VERIFIED BY THE COUNTY INSPECTOR PRIOR TO THE COMMENCEMENT OF GRADING.

CONSTRUCTION INSPECTION

1. CONTRACTOR SHALL NOTIFY PERMIT INSPECTION UNIT, SANTA CLARA COUNTY PRIOR TO COMMENCING WORK AND FOR FINAL INSPECTION OF WORK AND SITE.
2. THE COUNTY REQUIRES A MINIMUM OF 24 HOURS ADVANCE NOTICE FOR GENERAL INSPECTION. 48 HOURS FOR FINAL INSPECTION.
3. INSPECTION BY SANTA CLARA COUNTY SHALL BE LIMITED TO INSPECTION OF MATERIALS AND PROCESSES OF CONSTRUCTION TO OBSERVE THEIR COMPLIANCE WITH PLANS & SPECIFICATIONS BUT DOES NOT INCLUDE RESPONSIBILITY FOR THE SUPERVISION OF CONSTRUCTION, SITE CONDITIONS, EQUIPMENT OR PERSONNEL. CONTRACTOR SHALL NOTIFY THE COUNTY LAND DEVELOPMENT INSPECTOR AT PHONE (408) 299-6868 AT LEAST 24 HOURS PRIOR TO COMMENCING WORK AND FOR FINAL INSPECTION OF WORK AND SITE.
4. DEVELOPER AND/OR HIS AUTHORIZED REPRESENTATIVE MUST SUBMIT WRITTEN REQUEST FOR FINAL INSPECTION AND ACCEPTANCE. SAID REQUEST SHALL BE DIRECTED TO THE INSPECTION OFFICE NOTED ON THE PERMIT FORM.
5. THE CONTRACTOR SHALL PROVIDE TO THE COUNTY CONSTRUCTION INSPECTOR WITH PAD ELEVATION AND LOCATION CERTIFICATES, PREPARED BY THE PROJECT ENGINEER OR LAND SURVEYOR, PRIOR TO COMMENCEMENT OF THE BUILDING FOUNDATION.

SITE PREPARATION (CLEARING AND GRUBBING)

1. EXISTING TREES AUTHORIZED FOR REMOVAL, ROOTS, AND FOREIGN MATERIAL IN AREAS TO BE IMPROVED WILL BE REMOVED TO AN AUTHORIZED DISPOSAL SITE AS FOLLOWS:
 - A) TO A MINIMUM DEPTH OF TWO FEET BELOW THE FINISHED GRADE OF PROPOSED ROADWAYS (EITHER PRIVATE OR TO BE DEDICATED TO PUBLIC USE)
 - B) FROM AREAS AFFECTED BY THE PROPOSED GRADING EXCEPT WHERE NOTED ON THE PLANS.
2. IT SHALL BE THE RESPONSIBILITY OF THE DEVELOPER TO MOVE OR RELOCATE UTILITY POLES AND OTHER OBSTRUCTIONS IN THE WAY OF CONSTRUCTION.

UTILITY LOCATION, TRENCHING & BACKFILL

1. CONTRACTOR SHALL NOTIFY USA (UNDERGROUND SERVICE ALERT) AT 1-800-277-2800 A MINIMUM OF 24 HOURS BEFORE BEGINNING UNDERGROUND WORK FOR VERIFICATION OF THE LOCATION OF UNDERGROUND UTILITIES.
2. ACCURATE VERIFICATION AS TO SIZE, LOCATION, AND DEPTH OF EXISTING UNDERGROUND CONDUITS OR FACILITIES SHALL BE THE INDIVIDUAL CONTRACTORS RESPONSIBILITY. PLAN LOCATIONS ARE APPROXIMATE AND FOR GENERAL INFORMATION ONLY.
3. ALL UNDERGROUND INSTALLATIONS SHALL BE IN PLACE AND THE TRENCH BACKFILLED AND COMPACTED BEFORE PLACING AGGREGATE BASE MATERIAL OR SURFACE STRUCTURES. SURFACING MAY BE DONE IF THE UTILITY COMPANY CONCERNED INDICATES BY LETTER THAT IT WILL BORE. UNLESS SPECIFICALLY AUTHORIZED BY THE COUNTY, GAS AND WATER MAINS SHALL BE INSTALLED OUTSIDE THE PAVED AREAS.
4. TRENCH BACKFILL IN EXISTING PAVEMENT AREAS SHALL BE SAND MATERIAL IN ACCORDANCE WITH THE APPLICABLE PROVISIONS OF THE STATE SPECIFICATIONS. THE STRUCTURAL SECTION FOR TRENCH REPLACEMENT SHALL CONSIST OF NOT LESS THAN 12 INCHES OF APPROVED AGGREGATE BASE MATERIAL COMPACTED TO A RELATIVE COMPACTION OF AT LEAST 95% AND 4 INCHES OF HOT ASPHALT CONCRETE PLACED IN TWO LIFTS. TRENCH RESTORATION FOR HIGHER TRAFFIC TYPE PAVEMENTS SHALL BE MADE IN KIND OR AS DIRECTED BY THE COUNTY.
5. TRENCH BACKFILL IN NEW CONSTRUCTION AREAS SHALL BE SAND MATERIAL COMPACTED TO A RELATIVE COMPACTION OF AT LEAST 90%. THE REQUIREMENT FOR SELECT MATERIAL MAY BE WAIVED BY COUNTY IF THE NATIVE SOIL IS SUITABLE FOR USE AS TRENCH BACKFILL BUT THE COMPACTION REQUIREMENTS WILL NOT BE THEREBY WAIVED.
6. BACKFILL AND TRENCH RESTORATION REQUIREMENTS SHALL APPLY AS MINIMUM STANDARDS TO ALL UNDERGROUND FACILITIES INSTALLED BY OTHER FIRMS OR PUBLIC AGENCIES.

RETAINING WALLS

1. REINFORCED CONCRETE AND CONCRETE MASONRY UNIT RETAINING WALLS SHALL HAVE FOUNDATION AND REINFORCEMENT INSPECTED BY THE COUNTY ENGINEERING INSPECTOR AND ENGINEER OF RECORD PRIOR TO POURING THE FOUNDATION AND FORMING THE WALL.
2. SEGMENTAL BLOCK RETAINING WALLS SHALL HAVE FOUNDATION AND REINFORCEMENT INSPECTED BY THE COUNTY ENGINEERING INSPECTOR.

GRADING

1. EXCAVATED MATERIAL SHALL BE PLACED IN THE FILL AREAS DESIGNATED OR SHALL BE HAULED AWAY FROM THE SITE TO A COUNTY APPROVED DISPOSAL SITE. WHERE FILL MATERIAL IS TO BE PLACED ON NATURAL GROUND, IT SHALL BE STRIPPED OF ALL VEGETATION. TO ACHIEVE A PROPER BOND WITH THE FILL MATERIAL, THE SURFACE OF THE GROUND SHALL BE SCARRIED TO DEPTH OF 6" BEFORE FILL IS PLACED. WHERE NATURAL GROUND IS STEEPER THAN 5:1, IT SHALL BE BENCHED AND THE FILL KEVED IN TO ACHIEVE STABILITY. WHERE NEW FILL IS TO BE PLACED ON EXISTING FILL THE EXISTING FILL SHALL BE REMOVED UNTIL MATERIAL COMPACTED TO 90% RELATIVE COMPACTION IS EXPOSED. THEN THE NEW FILL MATERIAL SHALL BE PLACED AS PER THESE CONSTRUCTION NOTES. FILL MATERIAL SHALL BE PLACED IN UNIFORM LIFTS NOT EXCEEDING 6" IN UNCOMPACTED THICKNESS. BEFORE COMPACTION BEGINS, THE FILL SHALL BE BROUGHT TO A WATER CONTENT THAT WILL PERMIT PROPER COMPACTION BY EITHER 1) AERATING THE FILL IF IT IS TOO WET OR 2) MOISTENING THE FILL WITH WATER IF IT IS TOO DRY. EACH LIFT SHALL BE THOROUGHLY MIXED BEFORE COMPACTION TO ENSURE A UNIFORM DISTRIBUTION OF MOISTURE.
2. EXCESS CUT MATERIAL SHALL NOT BE SPREAD OR STOCKPILED ON THE SITE.
3. SURPLUS EARTH FILL MATERIAL SHALL BE PLACED IN A SINGLE (8" MAX) THICK LAYER COMPACTED TO WITHSTAND WEATHERING IN THE AREA(S) DELINEATED ON THE PLAN.
4. NO ORGANIC MATERIAL SHALL BE PLACED IN ANY FILL. NO TREES SHALL BE REMOVED OUTSIDE OF CUT, FILL OR ROADWAY AREAS.
5. THE UPPER 6" OF SUBGRADE BELOW DRIVEWAY ACCESS ROAD OR PARKING AREA SHALL BE COMPACTED TO 95% OF MAXIMUM DENSITY.
6. MAXIMUM CUT SLOPE SHALL BE 2 HORIZONTAL TO 1 VERTICAL. MAXIMUM FILL SLOPE SHALL BE 2 HORIZONTAL TO 1 VERTICAL.

LOCATION	CUT (C.Y.)	FILL (C.Y.)	VERT. DEPTH
RESIDENCE	992	29	14
ACCESSORY STRUCTURE	729	0	24
POOL/HARDSCAPE	0	0	0
LANDSCAPE DRIVEWAY	1,052	1,323	19
OFF SITE IMPROVEMENTS	0	0	0
TOTAL	2,773	1,352	1,421

EXPORT

EXCESS MATERIAL SHALL BE OFF HAULED TO A COUNTY APPROVED DUMP SITE.

7. NOTIFY SOILS ENGINEER TWO (2) DAYS PRIOR TO COMMENCEMENT OF ANY GRADING WORK TO COORDINATE THE WORK IN THE FIELD.
8. ALL MATERIALS FOR FILL SHOULD BE APPROVED BY THE SOILS ENGINEER BEFORE IT IS BROUGHT TO THE SITE.
9. THE UPPER 6" OF THE SUBGRADE SOIL SHALL BE SCARRIED, MOISTURE CONDITIONED AND COMPACTED TO A MINIMUM RELATIVE COMPACTION OF 95%.
10. ALL AGGREGATE BASE MATERIAL SHALL BE COMPACTED TO A MINIMUM 95% RELATIVE COMPACTION.
11. THE GEOTECHNICAL PLAN REVIEW LETTER MUST BE REVIEWED AND APPROVED BY THE COUNTY GEOLOGIST PRIOR TO FINAL APPROVAL BY THE COUNTY ENGINEER.
12. THE PROJECT GEOTECHNICAL ENGINEER SHALL PERFORM COMPACTION TESTING AND PRESENT THE RESULTS TO THE COUNTY ENGINEERING INSPECTOR PRIOR TO THE CONSTRUCTION OF ANY PAVED AREA.
13. GRADING WORK BETWEEN OCTOBER 15TH AND APRIL 15TH IS AT THE DISCRETION OF THE SANTA CLARA COUNTY GRADING OFFICIAL.
14. TOTAL DISTURBED AREA FOR THE PROJECT 27,000sq. SF.
15. WDD NO. N/A - UNDER 1 ACRE THRESHOLD.
16. THE INSPECTOR MAY VERIFY THAT A VALID NOTICE OF INTENT (NOI) HAS BEEN ISSUED BY THE STATE AND THAT A CURRENT AND UP TO DATE STORM WATER POLLUTION PREVENTION PLAN (SWPPP) IS AVAILABLE ON SITE.

TREE PROTECTION

1. FOR ALL TREES TO BE RETAINED WITH A CANOPY IN THE DEVELOPMENT AREA OR INTERFACES WITH THE LINEAGE OF GRADING FOR ALL PROPOSED DEVELOPMENT ON SITE, THE TREES SHALL BE PROTECTED BY THE PLACEMENT OF RIGID TREE PROTECTIVE FENCING, CONSISTENT WITH THE COUNTY INTEGRATED LANDSCAPE GUIDELINES, AND INCLUDE THE FOLLOWING:
 - A. FENCING SHOULD BE PLACED ALONG THE OUTSIDE EDGE OF THE DRIPLINE OF THE TREE OR GROVE OF TREES.
 - B. THE FENCING SHALL BE MAINTAINED THROUGHOUT THE SITE CONSTRUCTION PERIOD AND SHALL BE INSPECTED PERIODICALLY FOR DAMAGE AND PROPER FUNCTION.
 - C. FENCING SHALL BE REPAIRED, AS NECESSARY, TO PROVIDE A PHYSICAL BARRIER FROM CONSTRUCTION ACTIVITIES.
 - D. SIGNAGE STATING, "WARNING- THIS FENCING SHALL NOT BE REMOVED WITHOUT PERMISSION FROM THE SANTA CLARA COUNTY PLANNING OFFICE (408) 299-5770, COUNTY OF SANTA CLARA TREE PROTECTION MEASURES MAY BE FOUND AT <http://www.sccplanning.gov>." SHALL BE PLACED ON THE TREE.
2. PRIOR TO COMMENCEMENT OF ANY CONSTRUCTION ACTIVITY, TREE PROTECTIVE FENCING SHALL BE SECURELY IN PLACE AND INSPECTED BY THE LAND DEVELOPMENT ENGINEERING INSPECTOR.
3. SEE EXISTING TREE PROTECTION DETAILS FOR MORE INFORMATION.

ACCESS ROADS AND DRIVEWAYS

1. DRIVEWAY LOCATIONS SHALL BE AS SHOWN ON THE IMPROVEMENT PLANS WITH CENTERLINE STATIONING. THE MINIMUM CONCRETE THICKNESS SHALL BE 6 INCHES THROUGHOUT (WITH A MAXIMUM APPROACH SLOPE OF 1 1/4 INCHES PER FOOT).
2. ALL DRIVEWAY OR COMMON ACCESS ROAD SECTIONS IN EXCESS OF 15 LONGITUDINAL SLOPE MUST BE PAVED WITH A MINIMUM 2-INCH ASPHALT LIFT OR FULL DEPTH CONCRETE LIFT PRIOR TO ANY COMBUSTIBLE FRAMING.
3. THE OWNER AND PRIME CONTRACTOR ARE RESPONSIBLE FOR MAINTAINING PROJECT SITE ACCESS AND NEIGHBORHOOD ACCESS FOR EMERGENCY VEHICLES AND LOCAL RESIDENTS.
4. ROADWAYS DESIGNATED AS NOT COUNTY MAINTAINED ROADS AS SHOWN ON THE PLAN WILL NOT BE ELIGIBLE FOR COUNTY MAINTENANCE UNTIL THE ROADWAYS ARE IMPROVED (AT NO COST TO THE COUNTY) TO THE PUBLIC MAINTENANCE ROAD STANDARDS APPROVED BY THE BOARD OF SUPERVISORS AND IN EFFECT AT SUCH TIME THAT THE ROADWAYS ARE CONSIDERED FOR ACCEPTANCE INTO THE COUNTY'S ROAD SYSTEM.
5. ALL WORK IN THE COUNTY ROAD RIGHT-OF-WAY REQUIRES AN ENCROACHMENT PERMIT FROM THE ROADS AND AIRPORTS DEPARTMENT. EACH INDIVIDUAL ACTIVITY REQUIRES A SEPARATE PERMIT - I.E. CABLE, ELECTRICAL, GAS, SEWER, WATER, RETAINING WALLS, DRIVEWAY APPROACHES, FENCES, LANDSCAPING, TREE REMOVAL, STORM DRAINAGE IMPROVEMENTS, ETC..

STREET LIGHTING

1. PACIFIC GAS & ELECTRIC ELECTROUWER SERVICE FEE SHALL BE PAID BY THE DEVELOPER AND/OR HIS AUTHORIZED REPRESENTATIVE.

SANITARY SEWER

1. THE SANITARY SEWER AND WATER UTILITIES SHOWN ON THESE PLANS ARE NOT PART OF THIS GRADING PERMIT AND ARE SHOWN FOR REFERENCE ONLY.
2. ALL MATERIALS AND METHODS OF CONSTRUCTION OF SANITARY SEWERS SHALL BE IN ACCORDANCE WITH THE SPECIFICATIONS OF THE JURISDICTION INVOLVED. INSPECTION OF SANITARY SEWER WORK SHALL BE DONE BY SAID JURISDICTION.

PORTLAND CEMENT CONCRETE

1. CONCRETE USED FOR STRUCTURAL PURPOSES SHALL BE CLASS "A" (6 SACK PER CUBIC YARD) AS SPECIFIED IN THE STATE STANDARD SPECIFICATIONS. CONCRETE SHALL BE PLACED AND CURED WITHIN THE WORKING TIME IN A SEVEN-DAY PERIOD. THE CONCRETE MIX DESIGN SHALL BE UNDER THE CONTINUAL CONTROL OF THE COUNTY INSPECTOR.

AIR QUALITY, LANDSCAPING AND EROSION CONTROL

1. WATER ALL ACTIVE CONSTRUCTION AREAS AT LEAST TWICE DAILY.
2. COVER ALL TRUCKS HAULING SOIL, SAND, AND OTHER LOOSE MATERIALS OR REQUIRE ALL TRUCKS TO MAINTAIN AT LEAST TWO FEET OF FREEBOARD.
3. PAVE, APPLY WATER THREE TIMES DAILY, OR APPLY (NON-TOXIC) SOIL STABILIZERS ON ALL UNPAVED ACCESS ROADS, PARKING AREAS AND STAGING AREAS AT CONSTRUCTION SITES.
4. SWEEP DAILY (WITH WATER SWEEPERS) ALL PAVED ACCESS ROADS, PARKING AREAS AND STAGING AREAS AT CONSTRUCTION SITES. THE USE OF DRY POWDER SWEEPING IS PROHIBITED.
5. SWEEP STREETS DAILY (WITH WATER SWEEPERS) IF VISIBLE SOIL MATERIAL IS CARRIED ONTO ADJACENT PUBLIC STREETS. THE USE OF DRY POWDER SWEEPING IS PROHIBITED.
6. ALL CONSTRUCTION VEHICLES, EQUIPMENT AND DELIVERY TRUCKS SHALL HAVE A MAXIMUM IDLING TIME OF 5 MINUTES (AS REQUIRED BY THE CALIFORNIA AIRBORNE TOXIC CONTROL MEASURE TITLE 13, SECTION 2485 OF CALIFORNIA CODE OF REGULATIONS (CCR)). ENGINES SHALL BE SHUT OFF IF CONSTRUCTION REQUIRES LONGER IDLING TIME UNLESS NECESSARY FOR PROPER OPERATION OF THE VEHICLE.
7. ALL VEHICLE SPEEDS ON UNPAVED ROADS SHALL BE LIMITED TO 15 MILES PER HOUR.
8. ALL CONSTRUCTION EQUIPMENT SHALL BE MAINTAINED AND PROPERLY TUNED IN ACCORDANCE WITH MANUFACTURER'S SPECIFICATIONS. ALL EQUIPMENT SHALL BE CHECKED BY A CERTIFIED MECHANIC AND DETERMINED TO BE RUNNING IN PROPER CONDITION PRIOR TO OPERATION.
9. POST A SIGN THAT IS AT LEAST 32 SQUARE FEET MINIMUM 2 INCHES LETTER HEIGHT VISIBLE NEAR THE ENTRANCE OF CONSTRUCTION SITE THAT IDENTIFIES THE FOLLOWING REQUIREMENTS: OBTAIN ENCROACHMENT PERMIT FOR SIGN FROM ROADS DEPARTMENT OR OTHER APPLICABLE AGENCY IF REQUIRED.
 - A. 15 MILES PER HOUR (MPH) SPEED LIMIT
 - B. 5 MINUTES MAXIMUM IDLING TIME OF VEHICLES
 - C. EPHONE NUMBER TO CONTACT THE BAY AREA AIR QUALITY MANAGEMENT DISTRICT REGARDING DUST COMPLAINTS. NOTE PHONE NUMBER OF THE BAY AREA AIR QUALITY MANAGEMENT DISTRICT AIR POLLUTION COMPLAINT HOTLINE OF 1-800-334-6367.
10. ALL FILL SLOPES SHALL BE COMPACTED AND LEFT IN A SMOOTH AND FIRM CONDITION CAPABLE OF WITHSTANDING WEATHERING.
11. ALL EXPOSED DISTURBED AREAS SHALL BE SEEDD WITH BROME SEED SPREAD AT THE RATE OF 5 LB. PER 1000 SQUARE FEET (OR APPROVED EQUAL) SEEDING AND WATERING SHALL BE MAINTAINED AS REQUIRED TO ENSURE GROWTH.
12. ALL DITCHES SHALL BE LINED PER COUNTY STANDARD SDS.
13. ALL STORM DRAINAGE SHALL BE INSTALLED WITH EFFECTIVE ENTRANCE & OUTFALL EROSION CONTROLS. SACKED CONCRETE RIP-RAP, ENERGY DISSIPATORS SHALL BE INSTALLED AT ALL DITCH OUTFALLS. WHERE OUTFALLS ARE NOT INTO AN EXISTING CREEK OR WATER COURSE, RUNOFF SHALL BE RELEASED TO SHEET FLOW.
14. PRIOR TO GRADING COMPLETION AND RELEASE OF THE BOND, ALL GRADED AREAS SHALL BE RESEEDD IN CONFORMANCE WITH THE COUNTY GRADING ORDINANCE TO MINIMIZE THE VISUAL IMPACTS OF THE GRADE SLOPES AND REDUCE THE POTENTIAL FOR EROSION OF THE SUBJECT SITE.
15. PERMANENT LANDSCAPING SHOWN ON THE ATTACHED LANDSCAPE PLAN MUST BE INSTALLED AND FIELD APPROVED BY THE COUNTY PLANNING OFFICE PRIOR TO FINAL APPROVAL BY THE COUNTY ENGINEER, AND FINAL OCCUPANCY CERTIFICATE BY THE BUILDING INSPECTOR.
16. THE OWNER SHALL PREPARE AND PRESENT A WINTERIZATION REPORT TO THE COUNTY INSPECTOR FOR REVIEW PRIOR TO OCTOBER 15TH OF EVERY YEAR.
17. THE OWNER, CONTRACTOR, AND ANY PERSON PERFORMING CONSTRUCTION ACTIVITIES SHALL INSTALL AND MAINTAIN CONSTRUCTION BEST MANAGEMENT PRACTICES (BMPs) ON THE PROJECT SITE AND WITHIN THE SANTA CLARA COUNTY ROAD RIGHT-OF-WAY THROUGHOUT THE DURATION OF THE CONSTRUCTION AND UNTIL THE ESTABLISHMENT OF PERMANENT STABILIZATION AND SEDIMENT CONTROL TO PREVENT THE DISCHARGE OF POLLUTANTS INCLUDING SEDIMENT, CONSTRUCTION MATERIALS, EXCAVATED MATERIALS, AND WASTE INTO THE SANTA CLARA COUNTY RIGHT-OF-WAY, STORM SEWER WATERWAYS, ROADWAY INFRASTRUCTURE. BMPs SHALL INCLUDE, BUT NOT BE LIMITED TO THE FOLLOWING:
 - A. PREVENTION OF POLLUTANTS IN STORM WATER DISCHARGES FROM THE CONSTRUCTION SITE AND THE CONTRACTOR'S MATERIAL AND EQUIPMENT LAYDOWN / STAGING AREAS.
 - B. PREVENTION OF TRACKING OF MUD, DIRT, SAND, AND CONSTRUCTION MATERIALS ONTO THE PUBLIC ROAD RIGHT-OF-WAY.
 - C. PREVENTION OF DISCHARGE OF WATER RUN-OFF DURING DRY AND WET WEATHER CONDITIONS ONTO THE PUBLIC ROAD RIGHT-OF-WAY.
18. THE OWNER, CONTRACTOR, AND ANY PERSON PERFORMING CONSTRUCTION ACTIVITIES SHALL ENSURE THAT ALL TEMPORARY CONSTRUCTION FACILITIES, INCLUDING BUT NOT LIMITED TO CONSTRUCTION MATERIALS, DELIVERIES, HAZARDOUS AND NON-HAZARDOUS MATERIAL STORAGE, EQUIPMENT, TOOLS, PORTABLE TOILETS, CONCRETE WASHOUT, GARBAGE CONTAINERS, LAYDOWN YARDS, SECONDARY CONTAINMENT AREAS, ETC. ARE LOCATED OUTSIDE THE SANTA CLARA COUNTY ROAD RIGHT-OF-WAY.
19. EROSION CONTROL PLAN IS A GUIDE AND SHALL BE AMENDED AS NECESSARY TO PREVENT EROSION AND ILLICIT DISCHARGES ON A YEAR AROUND BASIS, DEPENDING ON THE SEASON, WEATHER, AND FIELD CONDITIONS. EROSION CONTROL MEASURES IN ADDITION TO THOSE NOTED IN THE PERMITTED PLANS MAY BE NECESSARY. FAILURE TO INSTALL SITE SITE AND SITUATIONALLY APPROPRIATE EROSION CONTROL MEASURES MAY RESULT IN VIOLATIONS, FINES, AND A STOPPAGE OF WORK.

EASEMENT NOTE

A CURRENT TITLE REPORT FOR THE SUBJECT PROPERTY HAS NOT BEEN EXAMINED BY LEA & BRAZE ENGINEERING, INC. EASEMENTS OF RECORD MAY EXIST THAT ARE NOT SHOWN ON THIS MAP. EASEMENTS SHOWN ARE BASED ON TRACT 7707 589 M 45.

SITE BENCHMARK

STORM DRAIN MANHOLE WITHIN PEACOCK COURT
ELEVATION = 1050.44" (ASSUMED)

BASIS OF BEARINGS

THE BEARING N43°44'33"E BETWEEN FOUND MONUMENTS ALONG THE NORTHWESTERLY LINE OF PARCEL "A" AS SHOWN UPON THAT CERTAIN PARCEL MAP FILED IN BOOK 806 OF MAP AT PAGES AND 31, SANTA CLARA COUNTY RECORDS IS THE BASIS OF ALL BEARINGS SHOWN UPON THIS MAP.

STORM DRAINAGE AND STORMWATER MANAGEMENT

1. DEVELOPER IS RESPONSIBLE FOR ALL NECESSARY DRAINAGE FACILITIES WHETHER SHOWN ON THE PLANS OR NOT AND HE OR HIS SUCCESSOR PROPERTY OWNERS ARE RESPONSIBLE FOR THE ADEQUACY AND CONTINUED MAINTENANCE OF THESE FACILITIES IN A MANNER WHICH WILL PRECLUDE ANY HAZARD TO LIFE, HEALTH, OR DAMAGE TO ADJOINING PROPERTY, CONSISTENT WITH NPDES PERMIT CAS612008 / ORDER NO. R2-2009-0047 AND NPDES PERMIT CAS000004/ ORDER NO. 2013-0001-DWC.
2. DROP INLETS SHALL BE COUNTY STANDARD TYPE 5 UNLESS OTHERWISE NOTED ON THE PLANS. THE DEVELOPER'S ENGINEER SHALL BE RESPONSIBLE FOR THE PROPER LOCATION OF DROP INLETS. WHERE STREET PROFILE GRADE EXCEEDS 6% DROP INLETS SHALL BE SET AT 500 ANGLE CURB LINE TO ACCEPT WATER OR AS SHOWN ON THE PLANS.
3. WHERE CULVERTS ARE INSTALLED THE DEVELOPER SHALL BE RESPONSIBLE FOR GRADING THE OUTLET DITCH TO DRAIN TO AN EXISTING SWALE OR TO AN OPEN AREA FOR SHEET FLOW.
4. UPON INSTALLATION OF DRIVEWAY CONNECTIONS, PROPERTY OWNERS SHALL PROVIDE FOR THE UNINTERRUPTED FLOW OF WATER IN ROADSIDE DITCHES.
5. THE COUNTY SHALL INSPECT UNDERGROUND DRAINAGE IMPROVEMENTS AND STORMWATER MANAGEMENT FEATURES PRIOR TO BACKFILL.

AS-BUILT PLANS STATEMENT

THIS IS A TRUE COPY OF THE AS-BUILT PLANS. THERE (___ WERE) (___ WERE NOT) MINOR FIELD CHANGES MARKED WITH THE SYMBOL (___). THERE (___ WERE) (___ WERE NOT) PLAN REVISIONS INDICATING SIGNIFICANT CHANGES REVIEWED BY THE COUNTY ENGINEER AND MARKED WITH THE SYMBOL (___).

DATE: _____ SIGNATURE: _____

NOTE: THIS STATEMENT IS TO BE SIGNED BY THE PERSON AUTHORIZED BY THE COUNTY ENGINEER TO PERFORM THE INSPECTION WORK. A REPRODUCIBLE COPY OF THE AS-BUILT PLANS MUST BE FURNISHED TO THE COUNTY ENGINEER AFTER CONSTRUCTION.

GEOTECHNICAL ENGINEER OBSERVATION

1. A CONSTRUCTION OBSERVATION LETTER FROM THE RESPONSIBLE GEOTECHNICAL ENGINEER AND ENGINEERING GEOLOGIST DETAILING OBSERVATIONS AND CERTAINING THAT THE WORK WAS DONE IN ACCORDANCE WITH THE RECOMMENDATIONS IN THE GEOTECHNICAL AND GEOLOGIC REPORTS SHALL BE SUBMITTED PRIOR TO THE GRADING COMPLETION AND RELEASE OF THE BOND.

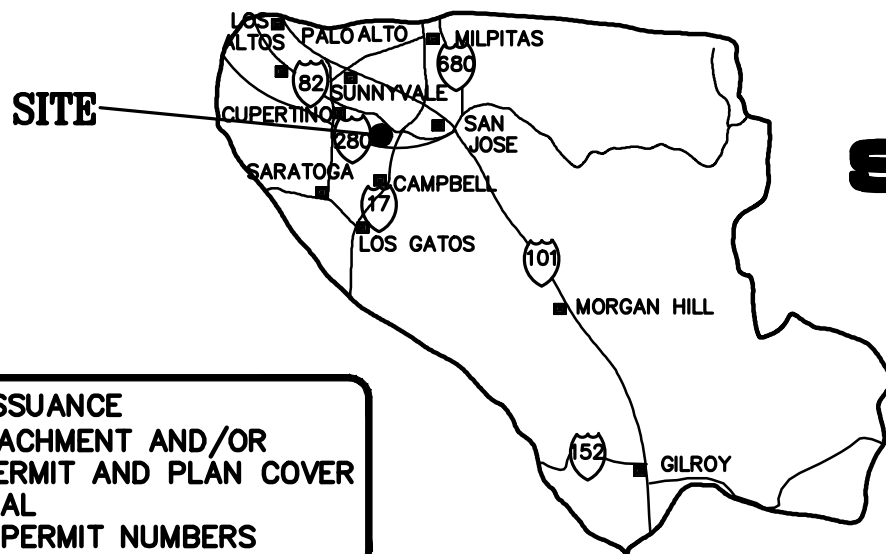

COUNTY LOCATION MAP

APPROVED FOR ISSUANCE
REFER TO ENCROACHMENT AND/OR
CONSTRUCTION PERMIT AND PLAN COVER
SHEET FOR SPECIAL
CONDITIONS AND PERMIT NUMBERS

NOTE:
FOR CONSTRUCTION STAKING
SCHEDULING OR QUOTATIONS
PLEASE CONTACT GREG BRAZE
AT LEA & BRAZE ENGINEERING
(510)887-4086 EXT 103.
gbraze@leabraz.com

SURVEY MONUMENT PRESERVATION

1. THE LANDOWNER / CONTRACTOR MUST PROTECT AND ENSURE THE PERPETUATION OF SURVEY MONUMENTS AFFECTED BY CONSTRUCTION ACTIVITIES.
2. PRIOR TO THE START OF CONSTRUCTION, THE CONTRACTOR SHALL LOCATE, STAKE AND FLAG OR OTHERWISE IDENTIFY WITH PAINT OR OTHER MARKINGS ALL PERMANENT SURVEY MONUMENTS OF RECORD AND ANY UNRECORDED MONUMENTS THAT ARE DISCOVERED THAT ARE WITHIN 50 FEET OF THE CONSTRUCTION ACTIVITY.
3. THE LANDOWNER, CONTRACTOR AND/OR ANY PERSON PERFORMING CONSTRUCTION ACTIVITIES THAT WILL OR MAY DISTURB AN EXISTING MONUMENT, CORNER STAKE, OR ANY OTHER PERMANENT SURVEYED MONUMENT SHALL CAUSE TO HAVE A LICENSED LAND SURVEYOR OR CIVIL ENGINEER, AUTHORIZED TO PRACTICE SURVEYING, ENSURE THAT A CORNER RECORD AND/OR RECORD OF SURVEY ARE FILED WITH THE COUNTY SURVEYOR'S OFFICE PRIOR TO DISTURBING SAID MONUMENTS AND RESET PERMANENT MONUMENT(S) IN THE SURFACE OF THE NEW CONSTRUCTION OR SET A WITNESS MONUMENT(S) TO PERPETUATE THE LOCATION IF ANY PERMANENT MONUMENT COULD BE DESTROYED, DAMAGED, COVERED, DISTURBED, OR OTHERWISE OBLITERATED. THE LICENSED LAND SURVEYOR OR CIVIL ENGINEER SHALL FILE A CORNER RECORD OR RECORD OF SURVEY WITH COUNTY SURVEYOR PRIOR TO FINAL ACCEPTANCE OF THE PROJECT BY THE LAND DEVELOPMENT ENGINEERING INSPECTOR.

EASEMENT NOTE

A CURRENT TITLE REPORT FOR THE SUBJECT PROPERTY HAS NOT BEEN EXAMINED BY LEA & BRAZE ENGINEERING, INC. EASEMENTS OF RECORD MAY EXIST THAT ARE NOT SHOWN ON THIS MAP. EASEMENTS SHOWN ARE BASED ON TRACT 7707 589 M 45.

SITE BENCHMARK

STORM DRAIN MANHOLE WITHIN PEACOCK COURT
ELEVATION = 1050.44" (ASSUMED)

BASIS OF BEARINGS

THE BEARING N43°44'33"E BETWEEN FOUND MONUMENTS ALONG THE NORTHWESTERLY LINE OF PARCEL "A" AS SHOWN UPON THAT CERTAIN PARCEL MAP FILED IN BOOK 806 OF MAP AT PAGES AND 31, SANTA CLARA COUNTY RECORDS IS THE BASIS OF ALL BEARINGS SHOWN UPON THIS MAP.

COUNTY OF SANTA CLARA DEPT. OF ROADS AND AIRPORTS

ISSUED BY: _____ DATE: _____

ENCROACHMENT PERMIT NO. _____

NO WORK SHALL BE DONE IN THE COUNTY'S RIGHT-OF-WAY WITHOUT AN ENCROACHMENT PERMIT, INCLUDING THE STAGING OF CONSTRUCTION MATERIAL AND THE PLACEMENT OF PORTABLE TOILETS.

ENGINEER'S STATEMENT

I HEREBY STATE THAT THESE PLANS ARE IN COMPLIANCE WITH ADOPTED COUNTY STANDARDS, THE PROPOSED TENTATIVE MAP (OR PLAN) AND CONDITIONS OF APPROVAL PERTAINING THERETO.
DATED: JULY 20, 2017 FILE(S) NO.: 10914-16DRX-17G

03-22-19
DATE: _____ SIGNATURE: _____



79555
R.C.E. NO. _____

09/30/2022

EXPIRATION DATE

COUNTY ENGINEER'S NOTE

ISSUANCE OF A PERMIT AUTHORIZING CONSTRUCTION DOES NOT RELEASE THE DEVELOPER, PERMITTEE OF ENGINEER FROM RESPONSIBILITY FOR THE CORRECTION OF ERRORS OR OMISSIONS CONTAINED IN THE PLANS. IF, DURING THE COURSE OF CONSTRUCTION, THE PUBLIC INTEREST REQUIRES A MODIFICATION OF (OR DEPARTURE FROM) THE SPECIFICATIONS OF THE PLANS, THE COUNTY SHALL HAVE THE AUTHORITY TO REQUIRE THE SUSPENSION OF WORK, AND THE NECESSARY MODIFICATION OR DEPARTURE AND TO SPECIFY THE MANNER IN WHICH THE SAME IS TO BE MADE.

DATE: _____ CHRISTOPHER L. FREITAS

42107
R.C.E. NO. _____

03/31/20
EXPIRATION DATE

PEACOCK COURT

LOT 12, TRACT 7707

CUPERTINO, CA (UNICORPORATED)

APN: 351-42-012

SANTA CLARA COUNTY CALIFORNIA

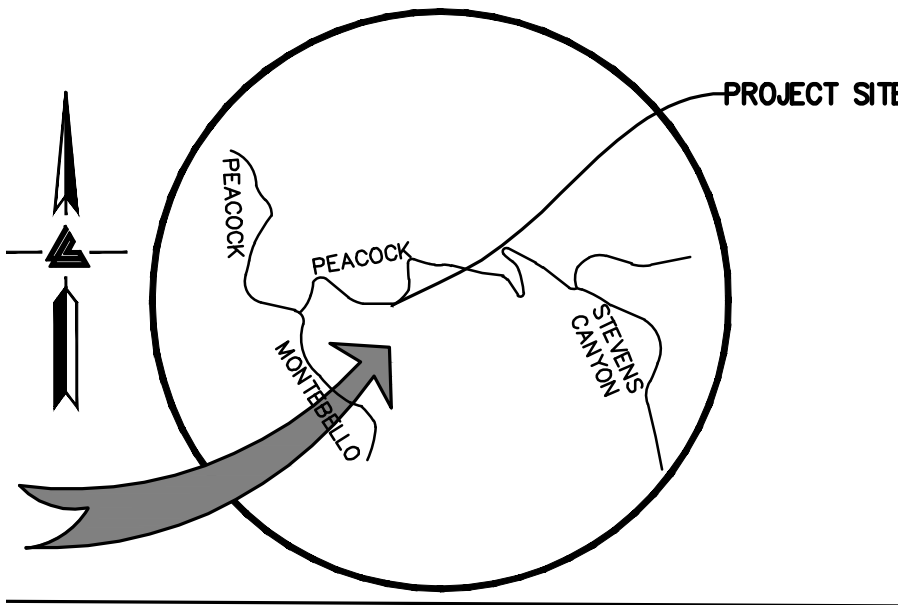
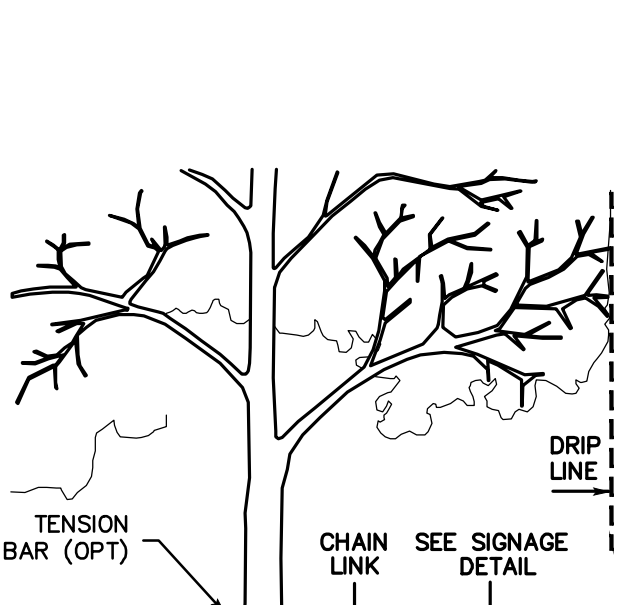

VICINITY MAP

NTS

OWNER'S INFORMATION

OWNER:
KONDALA RAO BALUSU
12309 PEACOCK COURT
CUPERTINO, CA 95014

APN: 351-42-012

SEE SHEET C-1.1 FOR LEGEND,
ABBREVIATIONS AND REFERENCES

SCOPE OF WORK

CONSTRUCTION OF NEW RESIDENCE AND ASSOCIATED SITE IMPROVEMENTS.

A CONSTRUCTION OBSERVATION LETTER FROM THE RESPONSIBLE GEOTECHNICAL ENGINEER DETAILING CONSTRUCTION OBSERVATIONS AND CERTIFYING THAT THE WORK WAS DONE IN ACCORDANCE WITH THE RECOMMENDATIONS IN THE GEOTECHNICAL REPORT SHALL BE SUBMITTED PRIOR TO THE GRADING COMPLETION AND RELEASE OF THE BOND.

A CONSTRUCTION OBSERVATION LETTER FROM THE RESPONSIBLE GEOTECHNICAL ENGINEER SHALL BE SUBMITTED FOR REVIEW BY THE COUNTY GEOLOGIST PRIOR TO GRADING COMPLETION AND RELEASE OF BOND.

PRIOR TO GRADING COMPLETION AND RELEASE OF BOND, ALL GRADED AREAS SHALL BE RESEEDD IN CONFORMANCE WITH THE COUNTY GRADING ORDINANCE TO MINIMIZE THE VISUAL IMPACTS OF THE GRADED SLOPES AND REDUCE THE POTENTIAL FOR EROSION ON THE SUBJECT PROPERTY.

ENCROACHMENT PERMIT REQUIRED TO COMMENCEMENT OF ANY AND ALL WORK WITHIN THE PUBLIC (VALLEY VIEW DRIVE) RIGHT OF WAY AN ENCROACHMENT PERMIT SHALL BE OBTAINED FROM THE S.C. CO. ROADS AND AIRPORT DIVISION.

C-1.0	TITLE SHEET
C-1.1	SITE PLAN
C-1.2	OVERALL SITE PLAN
C-2.0	GRADING & DRAINAGE PLAN
C-2.1	FIRE ACCESS EXHIBIT
C-2.2	DRIVEWAY PROFILE
C-2.3	DRIVEWAY PROFILE
C-2.4	SITE SECTIONS
C-3.0	UTILITY PLAN
C-4.0	DETAILS
C-4.1	DETAILS
C-5.0	GRADING SPECIFICATIONS
ER-1	EROSION CONTROL PLAN
ER-2	EROSION CONTROL DETAILS
BMP-1	BEST MANAGEMENT PRACTICES AND EROSION CONTROL DETAILS SHEET 1
BMP-2	BEST MANAGEMENT PRACTICES AND EROSION CONTROL DETAILS SHEET 2
SW-1	BLUEPRINT FOR A CLEAN BAY
OWNERS' INFORMATION: STOA INTERNATIONAL, INC. 991 W. HEDDING STREET SAN JOSE, CA 95128	
SITE INFORMATION: PEACOCK COURT LOT 12, TRACT 7707 CUPERTINO, CALIFORNIA APN: 351-18-023	

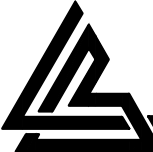

LEA & BRAZE ENGINEERING, INC.

CIVIL ENGINEERS • LAND SURVEYORS

BAY AREA REGION
2495 INDUSTRIAL PKWY WEST
HAYWARD, CALIFORNIA 94545
(P) (510) 887-4086
(F) (510) 887-3019

SACRAMENTO REGION
3017 DOUGLAS BLVD, # 300
ROSEVILLE, CA 95661
(P) (916) 966-1338
(F) (916) 797-7363

WWW.LEABRAZE.COM

JOB NO. 2150869 CI		08-03-17	
Revision 1	08-28-2020	APN	351-42-012
Revision 2	-	Co. File	Sheet 01 of 17
Revision 3	-		
Revision 4	-		

LEGEND

EXISTING	PROPOSED	DESCRIPTION
		BOUNDARY
		PROPERTY LINE
		RETAINING WALL
		LANDSCAPE RETAINING WALL
		RAINWATER TIGHTLINE
		SUBDRAIN LINE
		TIGHTLINE
		STORM DRAIN LINE
		SANITARY SEWER LINE
		WATER LINE
		GAS LINE
		PRESSURE LINE
		JOINT TRENCH
		SET BACK LINE
		CONCRETE VALLEY GUTTER
		EARTHEN SWALE
		CATCH BASIN
		JUNCTION BOX
		AREA DRAIN
		CURB INLET
		STORM DRAIN MANHOLE
		FIRE HYDRANT
		SANITARY SEWER MANHOLE
		STREET SIGN
		SPOT ELEVATION
		FLOW DIRECTION
		DEMOLISH/REMOVE
		BENCHMARK
		CONTOURS
		TREE TO BE REMOVED

ABBREVIATIONS

AB	AGGREGATE BASE	LF	LINEAR FEET
AC	ASPHALT CONCRETE	MAX	MAXIMUM
ACC	ACCESSIBLE	MH	MANHOLE
AD	AREA DRAIN	MIN	MINIMUM
BC	BEGINNING OF CURVE	MON.	MONUMENT
B & D	BEARING & DISTANCE	(N)	NEW
BM	BENCHMARK	NO.	NUMBER
BW/FG	BOTTOM OF WALL/FINISH	NTS	NOT TO SCALE
CB	CATCH BASIN	O.C.	ON CENTER
C & G	CURB AND GUTTER	O/	OVER
C	CENTER LINE	(PA)	PLANTING AREA
CPP	CORRUGATED PLASTIC PIPE (SMOOTH INTERIOR)	PED	PEDESTRIAN
CO	CLEANOUT	PIV	POST INDICATOR VALVE
COTG	CLEANOUT TO GRADE	PSS	PUBLIC SERVICES EASEMENT
CONC	CONCRETE	P	PROPERTY LINE
CONST	CONSTRUCT or -TION	PP	POWER POLE
CONC COR	CONCRETE CORNER	PUE	PUBLIC UTILITY EASEMENT
CY	CUBIC YARD	PVC	POLYVINYL CHLORIDE
D	DIAMETER	R	RADIUS
DI	DROP INLET	RCP	REINFORCED CONCRETE PIPE
DIP	DUCTILE IRON PIPE	RIM	RIM ELEVATION
EA	EACH	RW	RAINWATER
EC	END OF CURVE	R/W	RIGHT OF WAY
EG	EXISTING GRADE	S	SLOPE
EL	ELEVATIONS	S.A.D.	SEE ARCHITECTURAL DRAWINGS
EP	EDGE OF PAVEMENT	SAN	SANITARY
EQ	EQUIPMENT	SD	STORM DRAIN
EW	EACH WAY	SDMH	STORM DRAIN MANHOLE
(E)	EXISTING	SHT	SHEET
FC	FACE OF CURB	S.L.D.	SEE LANDSCAPE DRAWINGS
FF	FINISHED FLOOR	SPEC	SPECIFICATION
FG	FINISHED GRADE	SS	SANITARY SEWER
FH	FIRE HYDRANT	SSCO	SANITARY SEWER CLEANOUT
FL	FLOW LINE	SSMH	SANITARY SEWER MANHOLE
FS	FINISHED SURFACE	STA	STATION
G	GAGE OR GAUGE	STD	STANDARD
GB	GRADE BREAK	STRUCT	STRUCTURAL
HDPE	HIGH DENSITY CORRUGATED POLYETHYLENE PIPE	T	TELEPHONE
HORIZ	HORIZONTAL	TC	TEMPORARY
HI PT	HIGH POINT	TEMP	TEMPORARY
H&T	HUB & TACK	TP	TOP OF PAVEMENT
ID	INSIDE DIAMETER	TW/FG	TOP OF WALL/FINISH GRADE
INV	INVERT ELEVATION	TYP	TYPICAL
JB	JUNCTION BOX	VC	VERTICAL CURVE
JT	JOINT TRENCH	VCP	VERTIFIED CLAY PIPE
JP	JOINT UTILITY POLE	VERT	VERTICAL
L	LENGTH	W	WITH
LNDS	LANDING	W, WL	WATER LINE
		WM	WATER METER
		WWF	WELDED WIRE FABRIC

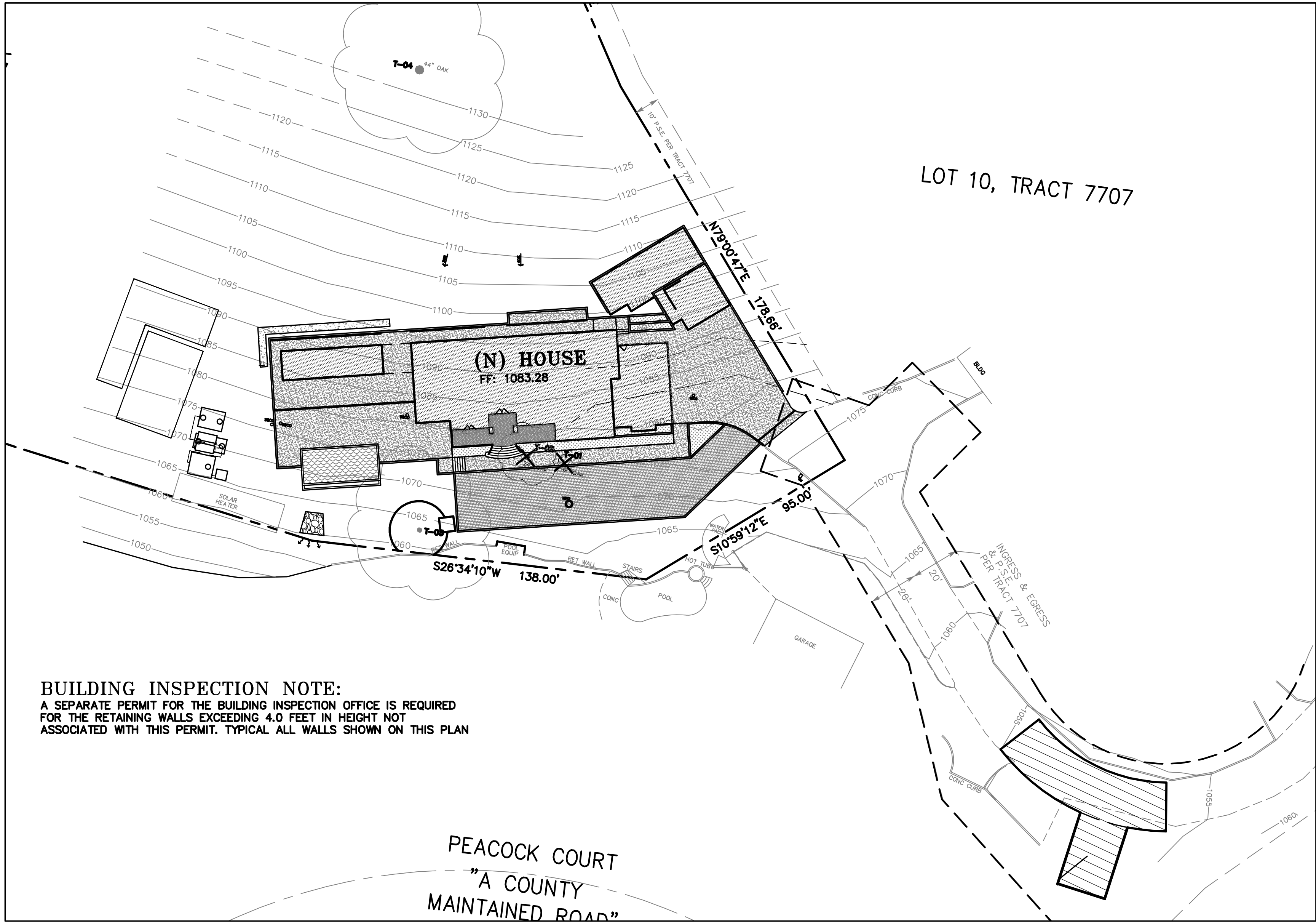

KEY MAP

1" = 30'

RETAINING WALL NOTES

- TW/FG REPRESENTS FINISHED EARTHEN GRADE OR PAVEMENT ELEVATION AT TOP OF WALL, NOT ACTUAL TOP OF WALL MATERIAL. BW/FG REPRESENTS FINISH EARTHEN GRADE OR PAVEMENT ELEVATION AT BOTTOM OF WALL NOT INCLUDING FILL FOUNDATION. GRADES INDICATED ON THESE PLANS REFER TO THE FINISHED GRADES ADJACENT TO THE RETAINING WALL, NOT INCLUDING FOOTING, FREEBOARD, ETC.
- DIMENSIONS SHOWN IN BRACKETS SHOWN AS [X.X'] DENOTE THE EFFECTIVE WALL HEIGHT ONLY. THE ACTUAL WALL HEIGHT AND DEPTH MAY DIFFER DUE TO CONSTRUCTION REQUIREMENTS.
- REFER TO SPECIFIC WALL CONSTRUCTION DETAIL FOR STRUCTURAL ELEMENTS, FREEBOARD, AND EMBEDMENT.
- REFER TO ARCHITECTURAL, LANDSCAPE ARCHITECTURE, AND/OR STRUCTURAL PLANS FOR DETAILS, WALL ELEVATIONS, SUBDRAINAGE, WATERPROOFING, FINISHES, COLORS, STEEL REINFORCING, MATERIALS, ETC. PROVIDE CLIPS OR OTHER MEANS OF SECURING FINISH MATERIALS AS NECESSARY (WET SET INTO THE WALL).
- ALL RETAINING WALLS SHOULD HAVE A BACK-OF-WALL SUB-SURFACE DRAINAGE SYSTEM INCLUDING WEEPHOLES TO PREVENT HYDROSTATIC PRESSURE.
- SEE DETAIL SHEET FOR SPECIFIC INFORMATION.
- PROVIDE GUARDRAIL (WHERE APPLICABLE AND DESIGNED BY OTHERS) AS REQUIRED FOR GRADE SEPARATION OF 30 INCHES OR MORE MEASURED 5' HORIZONTALLY FROM FACE OF WALL, PER CBC.

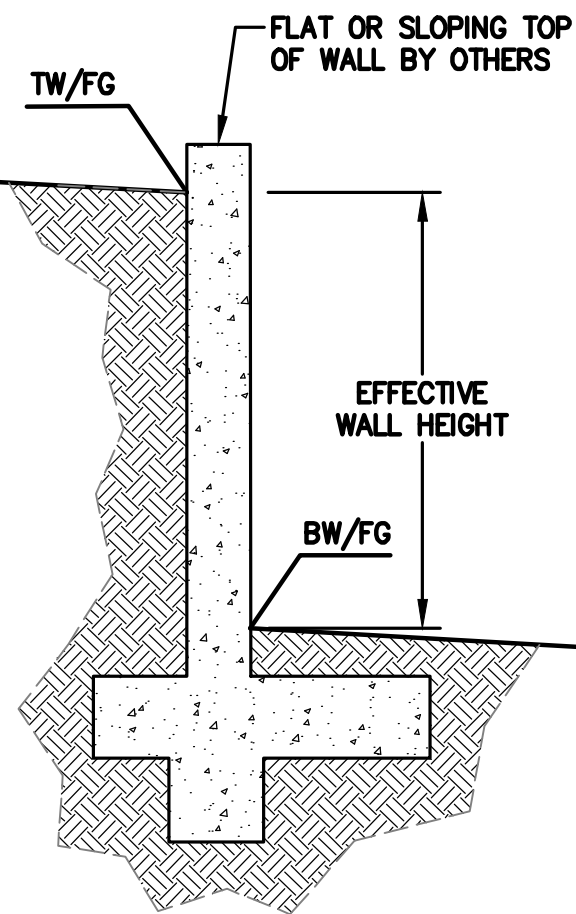

TREE NOTE:
TREES PROPOSED FOR REMOVAL:
TREE #1 (6" OAK)
TREE #2 (24" OAK)

REFERENCES

- THIS GRADING AND DRAINAGE PLAN IS SUPPLEMENTAL TO:
- TOPOGRAPHIC SURVEY BY CARNES & ASSOCIATES ENTITLED:
"TOPOGRAPHIC MAP"
LOT 12, TRACT 7707
CUPERTINO, CA
DATED: 11-25-17
JOB# 15126
 - SITE PLAN BY WARREN DESIGN ENTITLED:
"SITE PLAN"
LOT 12, TRACT 7707
CUPERTINO, CA
 - SOIL REPORT BY FRANK LEE & ASSOCIATES. ENTITLED:
"SOIL AND FOUNDATION INVESTIGATION"
PEACOCK COURT, LOT 12, TRACT 7707
CUPERTINO, CA 95014
JOB# 11640-S1
DATE: JULY 27, 2016
 - SEPTIC PLANS BY CHRISTOPHER DAY, R.E.H.S. ENTITLED:
"NEW SEPTIC SYSTEM FOR PROPOSED 5-BEDROOM HOUSE"
PEACOCK COURT, LOT 12, TRACT 7707
CUPERTINO, CA 95014
DATE: MAY 9, 2017

THE CONTRACTOR SHALL REFER TO THE ABOVE NOTED SURVEY AND PLAN, AND SHALL VERIFY BOTH EXISTING AND PROPOSED ITEMS ACCORDING TO THEM.

ESTIMATED EARTHWORK QUANTITIES

CUBIC YARDS	WITHIN BUILDING FOOTPRINT	OUTSIDE BUILDING FOOTPRINT	TOTAL CUBIC YARDS
CUT	1,121	856	1,977
FILL	7	200	207
EXPORT / IMPORT			1,770

NOTE:

GRADING QUANTITIES REPRESENT BANK YARDAGE. IT DOES NOT INCLUDE ANY SWELLING OR SHRINKAGE FACTORS AND IS INTENDED TO REPRESENT IN-SITU CONDITIONS. QUANTITIES DO NOT INCLUDE OVER-EXCAVATION, TRENCHING, STRUCTURAL FOUNDATIONS OR PIERS, OR POOL EXCAVATION (IF ANY). NOTE ADDITIONAL EARTHWORKS, SUCH AS KEYWAYS OR BENCHING MAY BE REQUIRED BY THE GEOTECHNICAL ENGINEER IN THE FIELD AT TIME OF CONSTRUCTION. CONTRACTOR TO VERIFY QUANTITIES.

NOTE:
FOR CONSTRUCTION STAKING
SCHEDULING OR QUOTATIONS
PLEASE CONTACT GREG BRAZE
AT LEA & BRAZE ENGINEERING
(510)887-4086 EXT 116.
aabaya@leabrazee.com



* BUILDING PAD NOTE:
ADJUST PAD LEVEL AS
REQUIRED. REFER TO
STRUCTURAL PLANS
FOR SLAB SECTION OR
CRAWL SPACE DEPTH
TO ESTABLISH PAD
LEVEL.

APPROVED FOR ISSUANCE REFER TO
ENCROACHMENT AND/OR CONSTRUCTION
PERMIT AND PLAN COVER SHEET FOR
SPECIAL CONDITIONS AND PERMIT NUMBERING.



LEA & BRAZE ENGINEERING, INC.
CIVIL ENGINEERS • LAND SURVEYORS
BAY AREA REGION
1000 CALIFORNIA STREET, SUITE 300
ROSELAND, CALIFORNIA 94608
(P) (510) 887-4086 (F) (510) 887-797-7563
WWW.LEABRAZE.COM

PEACOCK COURT
LOT 12, TRACT 7707
CUPERTINO, CALIFORNIA
(UNINCORPORATED)

APN: 351-42-012
SANTA CLARA COUNTY

SITE PLAN

1	PLAN CHECK 1	RB
2	PLAN CHECK 2	RB
	NEW OWNER	CA
	03-22-19	
	PLAN CHECK 3	KBC
	08-28-20	

REVISIONS	BY
JOB NO:	2150869
DATE:	08-03-17
SCALE:	AS NOTED
DESIGN BY:	TG
DRAWN BY:	WM
SHEET NO:	

C-1.1
2 OF 17 SHEETS

RECORD# LDE17-10914G

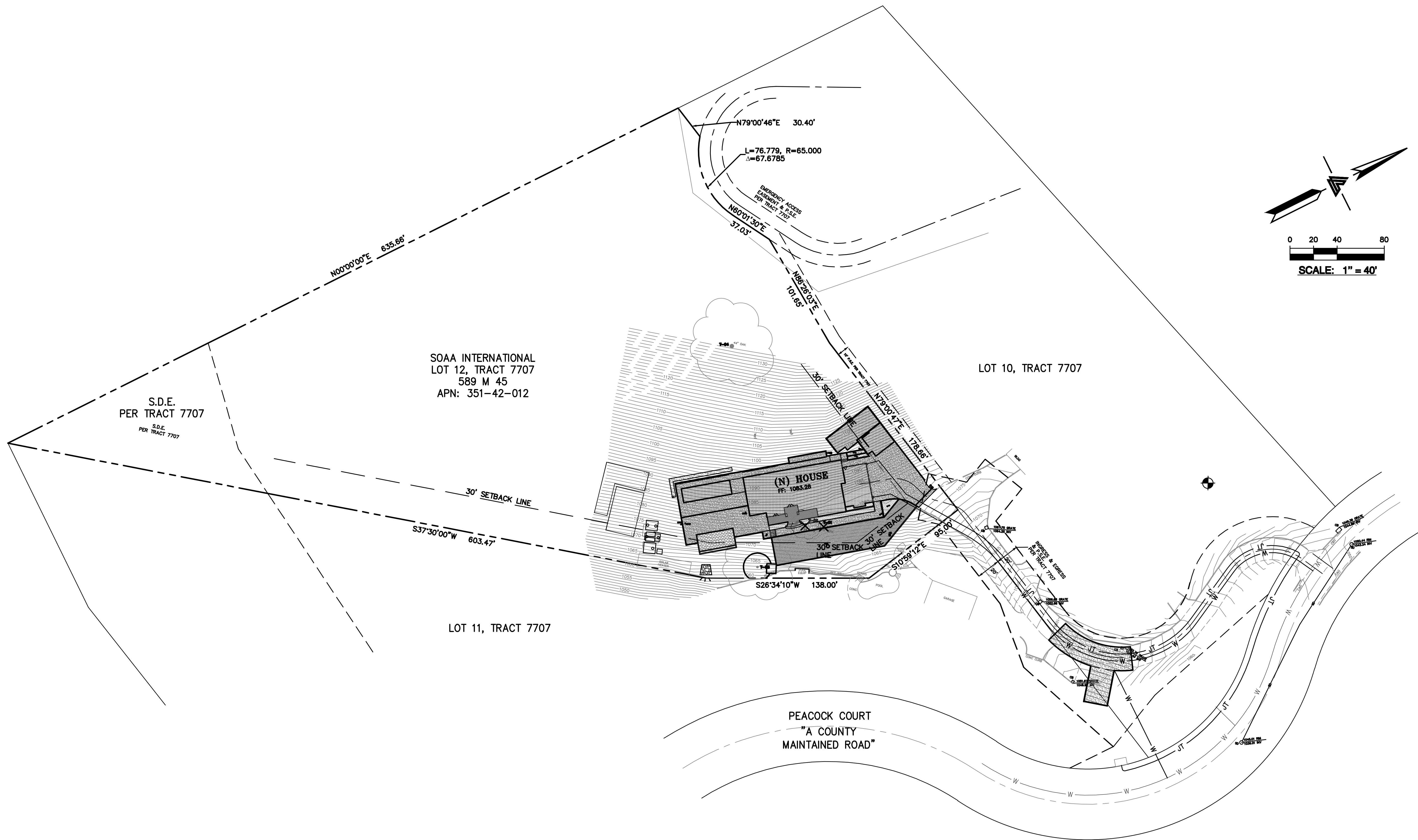

LEA & BRAZE ENGINEERING, INC.
CIVIL ENGINEERS • LAND SURVEYORS
BAY AREA REGION
1500 CALIFORNIA STREET, SUITE 300
ROSELAND, CALIFORNIA 94668
(P) (510) 887-4086 (F) (510) 887-1338
(P) (916) 966-1338 (F) (916) 966-7563
WWW.LEABRAZE.COM

**PEACOCK COURT
LOT 12, TRACT 7707
CUPERTINO, CALIFORNIA
(UNINCORPORATED)**
SANTA CLARA COUNTY
APN: 351-42-012

OVERALL SITE PLAN

1	PLAN CHECK 1	RB
2	PLAN CHECK 2	RB
	NEW OWNER	CA
	PLAN CHECK 3	KBC
	REVISIONS	BY
	JOB NO:	2150869
	DATE:	08-03-17
	SCALE:	1" = 40'
	DESIGN BY:	TG
	DRAWN BY:	WM
	SHEET NO:	

C-1.2
03 OF 17 SHEETS

FLATWORK KEYNOTES 1 TO 6
FINISHED GRADES AT BUILDING PERIMETER SHALL BE SLOPED AT A MINIMUM OF 5% FOR THE FIRST 10' AWAY FROM THE BUILDING PER CBC 1804.3 OR TO AN APPROVED DRAINAGE SWALE OR STRUCTURE. GRADES SHALL CONTINUE TO SLOPE TOWARDS POSITIVE DRAINAGE AND A POSITIVE OUTFALL. MAINTAIN 8" CLEARANCE BETWEEN FINISH EARTHEN GRADE AND BOTTOM OF MUD SILL AT ALL TIMES PER CBC 2304.11.2 UNLESS STRUCTURAL DETAILING ALLOWS LESS. REFER TO STRUCTURAL PLANS FOR FOUNDATION DESIGN AND DETAILS.

2 SLOPE GARAGE SLAB 1% MINIMUM (1/8" PER FOOT) FROM BACK TO FRONT TO ALLOW FOR ADEQUATE DRAINAGE. MAINTAIN 1/2" TO 1" LIP BETWEEN GARAGE SLAB AND DRIVEWAY. SEE PLANS FOR SPECIFIC DROP

3 PROVIDE 2% (1% MIN.) SLOPE ACROSS FLAT WORK AND/OR PAVING PER CBC 2304.11.2. SLOPE TOWARDS POSITIVE DRAINAGE AS SHOWN ON PLAN.

4 (N) CONCRETE DRIVEWAY. SEE DETAIL 4 SHEET C-4.0.

5 (N) CONCRETE PATIOS/WALKWAYS. SEE DETAIL 10 SHEET C-4.0.

6 (N) DECOMPOSED GRANITE PAVING. SEE DETAIL 8 & 9 SHEET C-4.1.

DEMOLITION KEYNOTES 41 TO 43

41 DEMOLISH (E) IMPROVEMENTS AS NECESSARY TO ACCOMMODATE (N) CONSTRUCTION. NO DEMOLITION SHALL COMMENCE WITHOUT REQUIRED DEMOLITION PERMITS.

42 REMOVE (E) TREE. CONTRACTOR SHALL OBTAIN THE PROPER TREE REMOVAL PERMITS AS REQUIRED.

43 PROVIDE TREE PROTECTION AROUND TREES TO REMAIN. SEE DETAIL 5 ON SHEET ER-2.

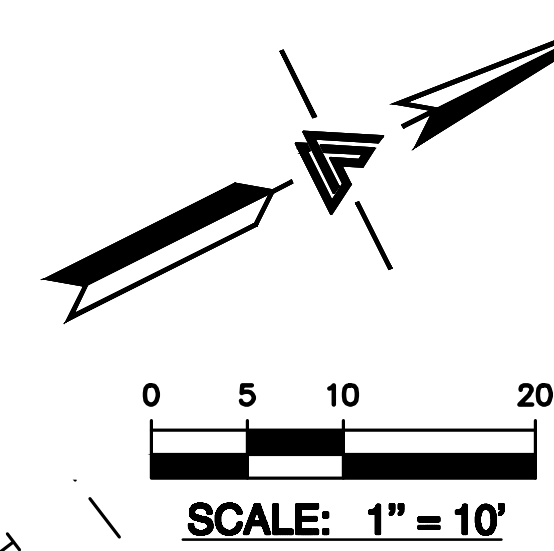

* BUILDING PAD NOTE:
ADJUST PAD LEVEL AS
REQUIRED. REFER TO
STRUCTURAL PLANS
FOR SLAB SECTION OR
CRAWL SPACE DEPTH
TO ESTABLISH PAD
LEVEL.

NOTE:
FOR CONSTRUCTION STAKING
SCHEDULING OR QUOTATIONS
PLEASE CONTACT ALEX ABAYA
AT LEA & BRAZE ENGINEERING
(510)887-4086 EXT 116.
aabaya@leabrazeng.com

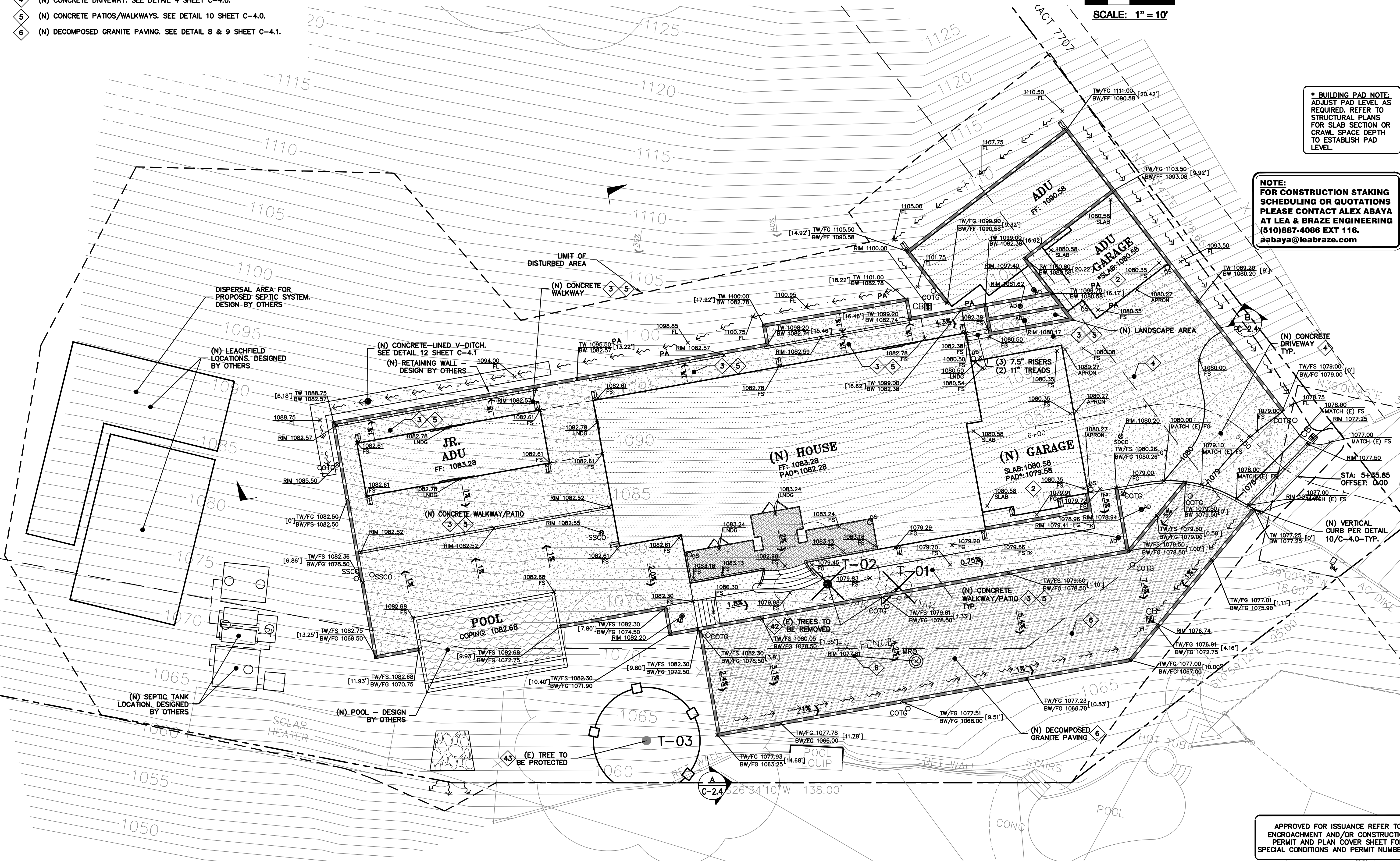

LEA & BRAZE ENGINEERING, INC.
CIVIL ENGINEERS • LAND SURVEYORS
SACRAMENTO REGION
BAY AREA REGION
SACRAMENTO, CALIFORNIA 95811
ROSELAND, CALIFORNIA 95661
HAYWARD, CALIFORNIA 94545
(P) (510) 887-4086 (F) (510) 887-3019
(F) (916) 966-1338 (F) (916) 797-7563
WWW.LEABRAZE.COM

PEACOCK COURT
LOT 12, TRACT 7707
CUPERTINO, CALIFORNIA
(UNINCORPORATED)
APN: 351-42-012
SANTA CLARA COUNTY

GRADING &
DRAINAGE PLAN

SEE SHEET C-2.1

1	PLAN CHECK 1	RB
2	PLAN CHECK 2	RB
05-16-2018	NEW OWNER	CA
03-23-19	PLAN CHECK 3	KBC
08-28-20		
REVISIONS		BY
JOB NO: 2150869		
DATE: 08-03-17		
SCALE: 1" = 10'		
DESIGN BY: TG		
DRAWN BY: WM		
SHEET NO:		

APPROVED FOR ISSUANCE REFER TO
ENCROACHMENT AND/OR CONSTRUCTION
PERMIT AND PLAN COVER SHEET FOR
SPECIAL CONDITIONS AND PERMIT NUMBERING.

C-2.0
04 OF 17 SHEETS

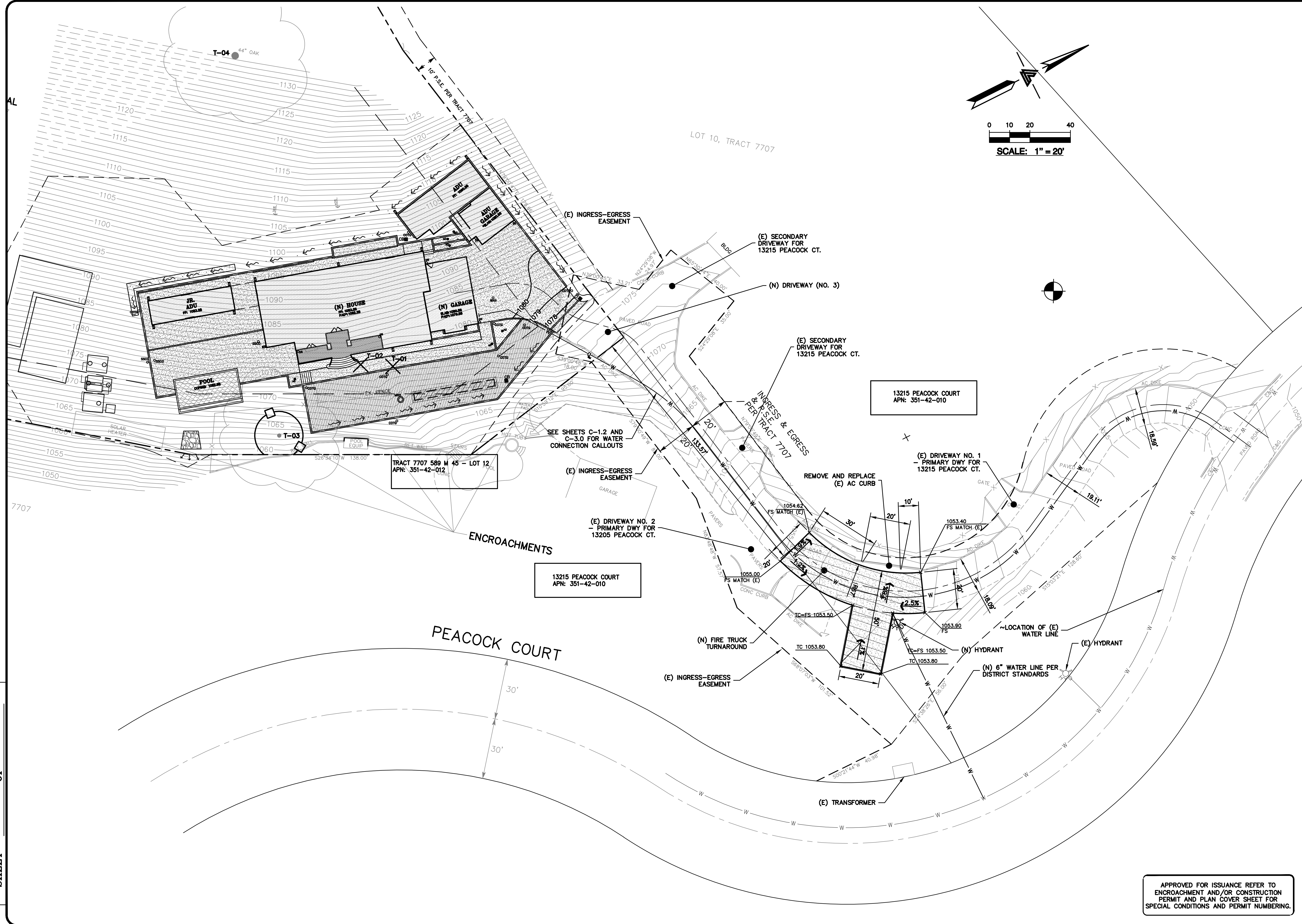

LEA & BRAZE ENGINEERING, INC.
CIVIL ENGINEERS • LAND SURVEYORS
BAY AREA REGION
1000 CALIFORNIA STREET, SUITE 300
ROSELAND, CALIFORNIA 94608
(P) (510) 887-4086 (F) (510) 887-3019
WWW.LEABRAZE.COM

**PEACOCK COURT
LOT 12, TRACT 7707
CUPERTINO, CALIFORNIA
(UNINCORPORATED)**
APN: 351-42-012
SANTA CLARA COUNTY

**FIRE ACCESS
EXHIBIT**

1	PLAN CHECK 1	RB
2	PLAN CHECK 2	RB
	05-16-2018	
	NEW OWNER	CA
	03-22-19	
	PLAN CHECK 3	KBC
	08-28-20	

REVISIONS	BY
JOB NO:	2150869
DATE:	08-03-17
SCALE:	1" = 20'
DESIGN BY:	TG
DRAWN BY:	WM
SHEET NO:	

C-2.1
05 OF 17 SHEETS

APPROVED FOR ISSUANCE REFER TO ENCROACHMENT AND/OR CONSTRUCTION PERMIT AND PLAN COVER SHEET FOR SPECIAL CONDITIONS AND PERMIT NUMBERING.

SEE SHEET C-2.3

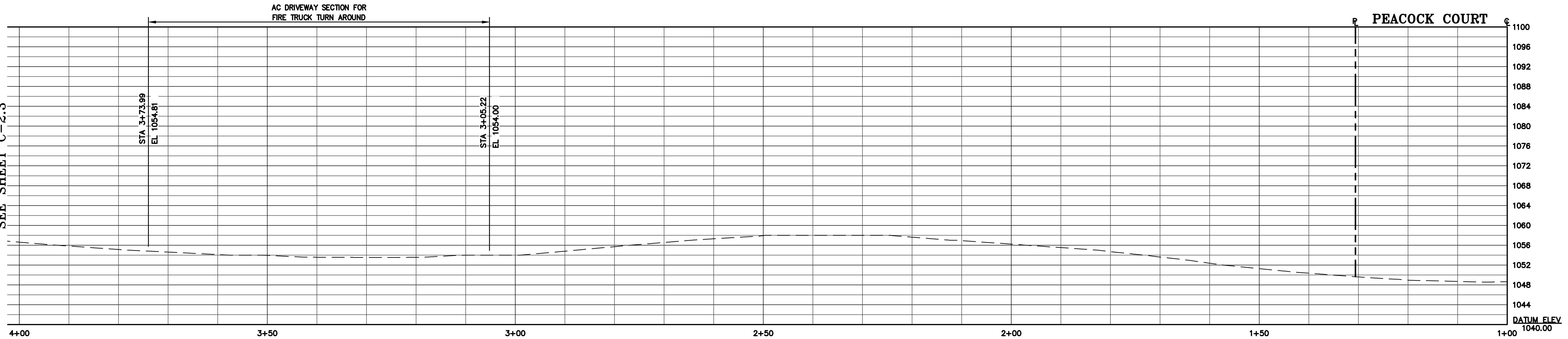
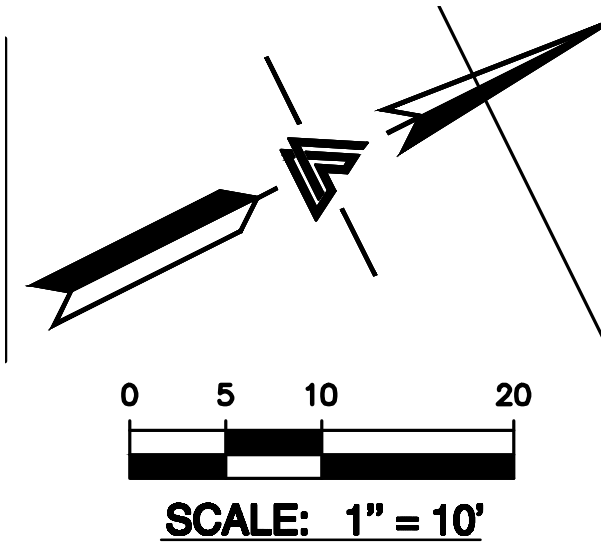
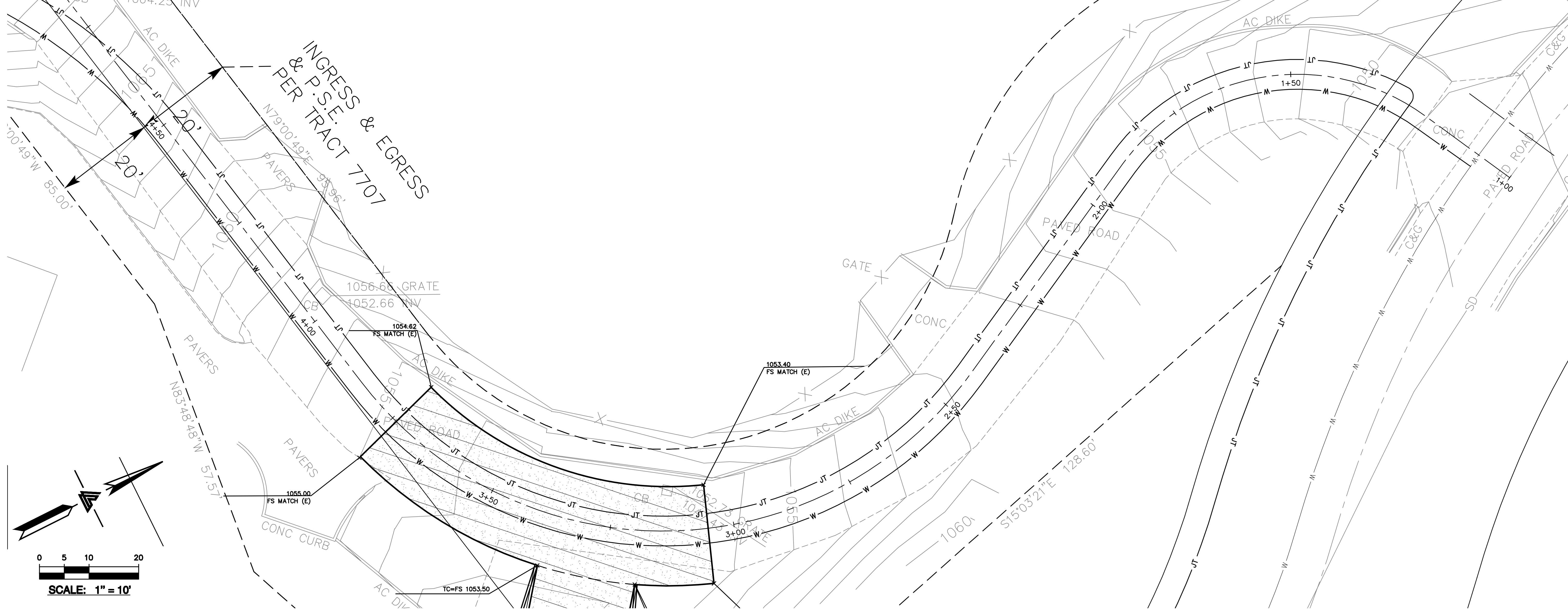

DRIVEWAY PROFILE
SCALE: 1" = 10' HORIZ & VERT

APPROVED FOR ISSUANCE REFER TO ENCROACHMENT AND/OR CONSTRUCTION PERMIT AND PLAN COVER SHEET FOR SPECIAL CONDITIONS AND PERMIT NUMBERING.



LEA & BRAZE ENGINEERING, INC.
CIVIL ENGINEERS • LAND SURVEYORS
BAY AREA REGION
SACRAMENTO REGION
HAYWARD OFFICE
HAYWARD, CALIFORNIA 94545
(P) (510) 887-4086
(F) (510) 887-3019
WWW.LEABRAZE.COM

PEACOCK COURT
LOT 12, TRACT 7707
CUPERTINO, CALIFORNIA
(UNINCORPORATED)
SANTA CLARA COUNTY
APN: 351-42-012

DRIVEWAY PROFILE

1	PLAN CHECK 1	RB
2	PLAN CHECK 2	RB
	NEW OWNER	CA
	03-22-19	KBC
	08-28-20	
	REVISIONS	BY

JOB NO: 2150869
DATE: 08-03-17
SCALE: 1" = 10'
DESIGN BY: TG
DRAWN BY: WM
SHEET NO:

C-2.2
06 OF 17 SHEETS

RECORD# LDE17-10914G

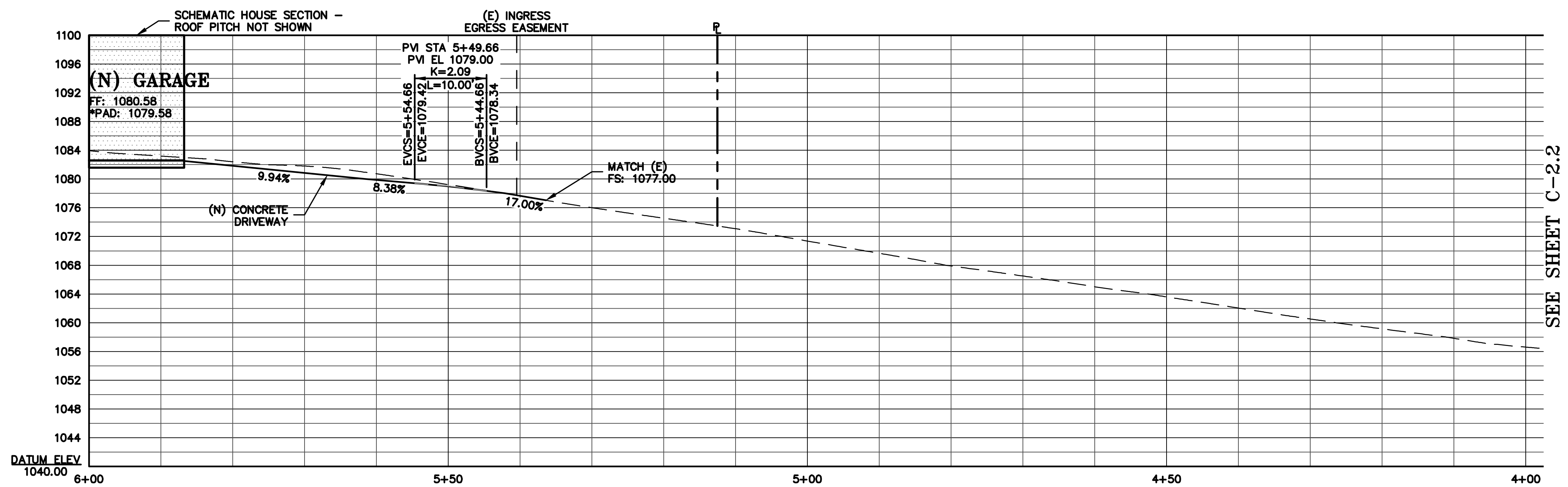
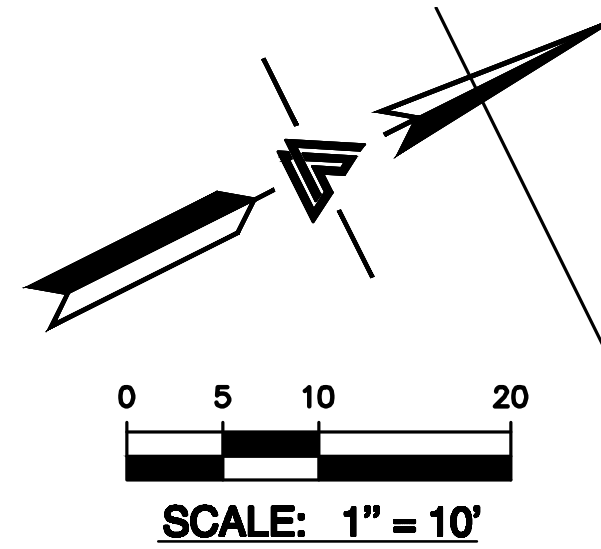
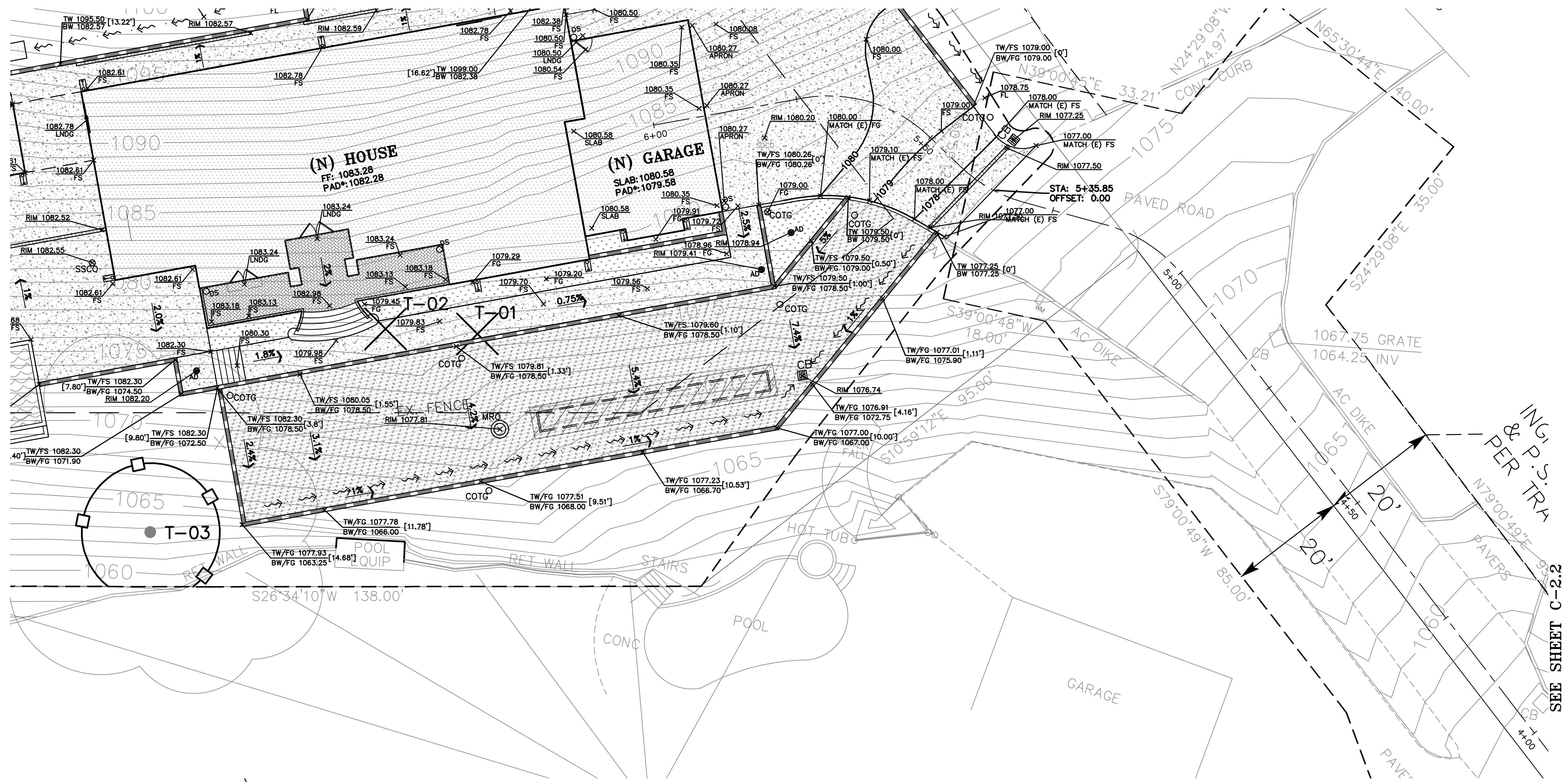

DRIVEWAY PROFILE
SCALE: 1" = 10' HORIZ & VERT

APPROVED FOR ISSUANCE REFER TO ENCROACHMENT AND/OR CONSTRUCTION PERMIT AND PLAN COVER SHEET FOR SPECIAL CONDITIONS AND PERMIT NUMBERING.



LEA & BRAZE ENGINEERING, INC.
CIVIL ENGINEERS • LAND SURVEYORS
BAY AREA REGION
SACRAMENTO REGION
HAYWARD OFFICE
1000 CALIFORNIA AVE., SUITE 300
ROSELAND, CA 94608
(P) (510) 887-4086 (F) (510) 887-3019
(P) (916) 966-1338 (F) (916) 977-7363
WWW.LEABRAZE.COM

PEACOCK COURT
LOT 12, TRACT 7707
CUPERTINO, CALIFORNIA
(UNINCORPORATED)

SANTA CLARA COUNTY APN: 351-42-012

DRIVEWAY PROFILE

1	PLAN CHECK 1	RB
2	PLAN CHECK 2	RB
	05-16-2018	
	NEW OWNER	CA
	03-22-19	
	PLAN CHECK 3	KBC
	08-28-20	

REVISIONS	BY
JOB NO: 2150869	
DATE: 08-03-17	
SCALE: 1" = 10'	
DESIGN BY: TG	
DRAWN BY: WM	
SHEET NO:	

C-2.3
07 OF 17 SHEETS

RECORD# LDE17-10914G

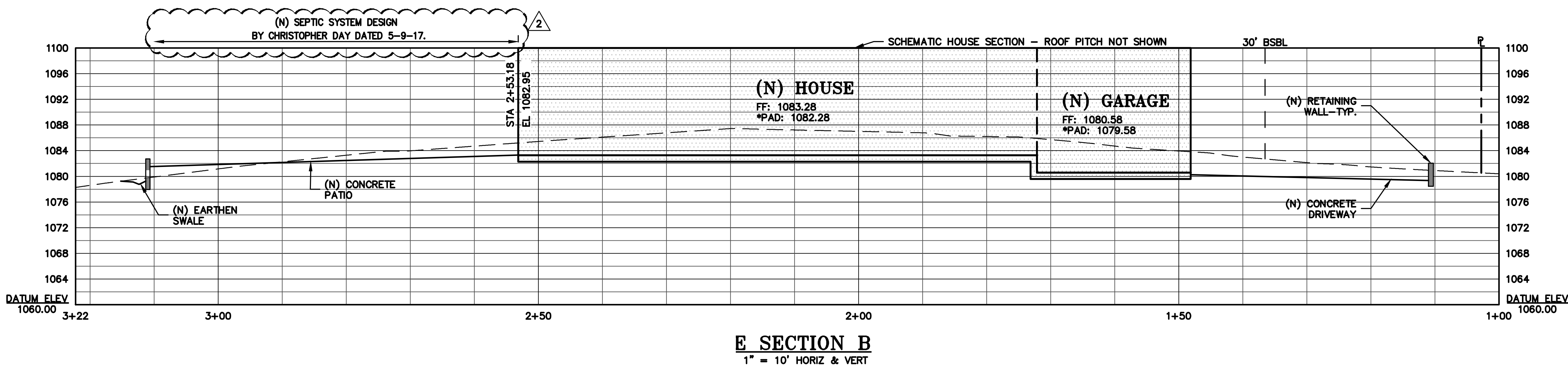
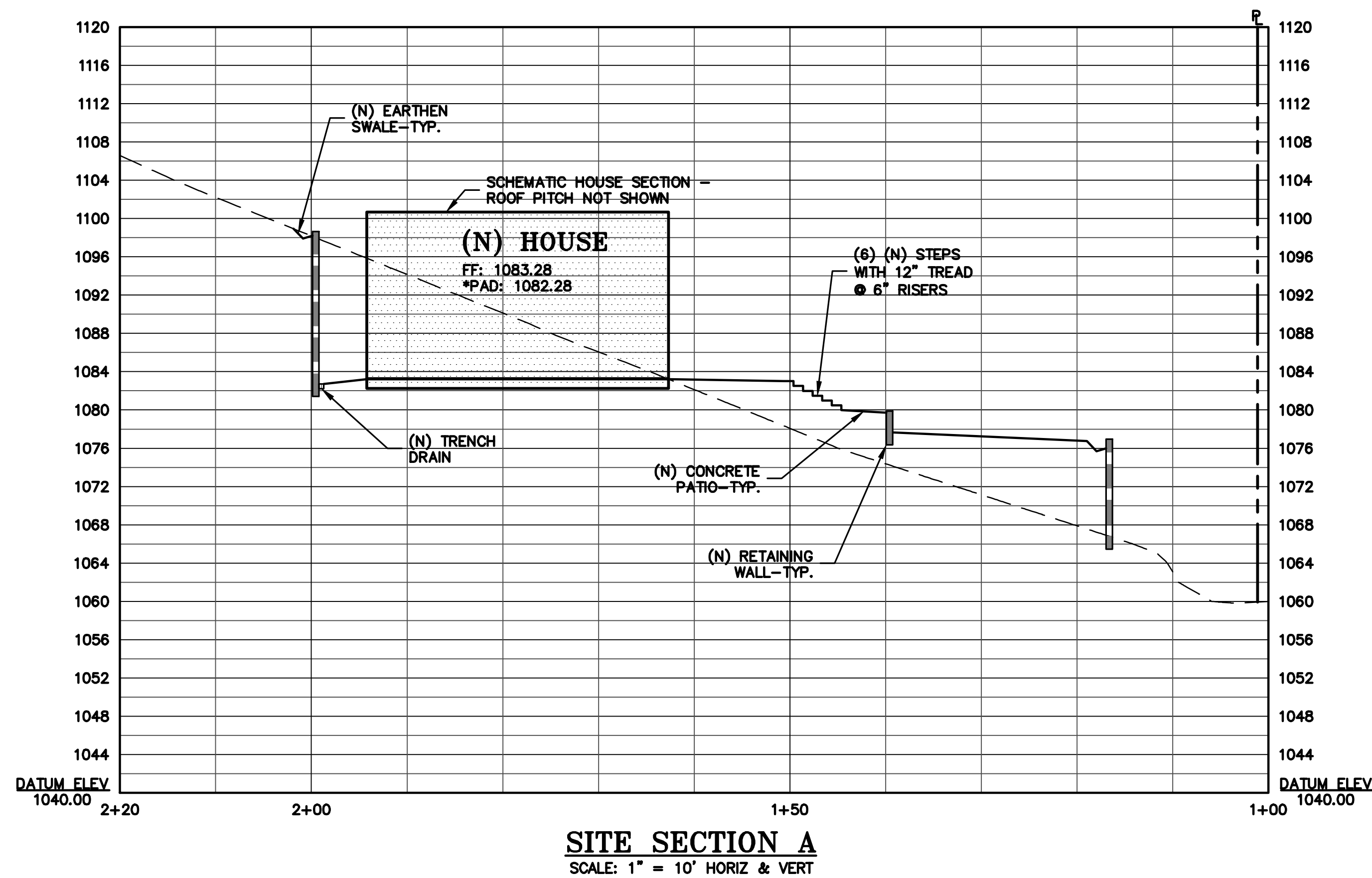

APPROVED FOR ISSUANCE REFER TO ENCROACHMENT AND/OR CONSTRUCTION PERMIT AND PLAN COVER SHEET FOR SPECIAL CONDITIONS AND PERMIT NUMBERING.



LEA & BRAZE ENGINEERING, INC.
CIVIL ENGINEERS • LAND SURVEYORS
BAY AREA REGION
1500 CALIFORNIA STREET, SUITE 300
ROSELAND, CALIFORNIA 94668
(P) (510) 887-4086 (P) (916) 966-1338
(F) (510) 887-3019 (F) (916) 797-7353
WWW.LEABRAZE.COM

PEACOCK COURT
LOT 12, TRACT 7707
CUPERTINO, CALIFORNIA
(UNINCORPORATED)

SANTA CLARA COUNTY APN: 351-42-012

SITE SECTIONS

1	PLAN CHECK 1	RB
2	PLAN CHECK 2	RB
	NEW OWNER	CA
	03-22-19	
	PLAN CHECK 3	KBC
	08-28-20	

REVISIONS	BY
-----------	----

JOB NO: 2150869

DATE: 08-03-17

SCALE: 1" = 10'

DESIGN BY: TG

DRAWN BY: WM

SHEET NO:

C-2.4

08 OF 17 SHEETS

- STORM DRAIN KEYNOTES 11 TO 22
- 11 INSTALL (N) ON-SITE STORM DRAIN SYSTEM. USE MINIMUM 8" PVC (SDR 35) OR HDPE (ADS N-12 W/ SMOOTH INTERIOR WALLS). MAINTAIN 24" MINIMUM COVER AND SLOPED AT 1% MINIMUM AT ALL TIMES UNLESS OTHERWISE NOTED. PROVIDE CLEAN OUT TO GRADE AT MAJOR CHANGES IN DIRECTION. AVOID USING 90° BENDS AND INSTEAD USE (2) 45° BENDS AND WYE CONNECTIONS.
- 12 INSTALL (N) SUBDRAIN. USE PERFORATED 4" PVC (SDR-35) WITH HOLES DOWN AND SLOPED AT 1% MINIMUM SURROUND WITH 3/4" DRAIN ROCK WRAPPED IN FILTER FABRIC (MIRAFI 140N). MIRADRAIN OR OTHER LEA & BRAZE PREAPPROVED DRAINAGE SYSTEM MAY ALSO BE USED. AVOID USING 90° BENDS AND INSTEAD USE (2) 45° BENDS AND WYE CONNECTIONS. PROVIDE CLEANOUT TO GRADE AT MAJOR CHANGES IN DIRECTION AND AT 100' MAXIMUM INTERVALS. SUBDRAIN SHALL REMAIN A DEDICATED SEPARATE SYSTEM UNTIL IT CONNECTS TO STORM DRAIN SYSTEM OR OUTFALL AS SHOWN. SEE DETAIL 5 ON C-4.0.
- 13 CONSTRUCT (N) EARTHEN SWALE SLOPED AT 1% MINIMUM TOWARDS POSITIVE OUTFALL. SEE DETAIL 2 ON SHEET C-4.0.
- 14 DIRECT DOWNSPOUTS TO 24" LONG PRECAST CONCRETE SPLASHBLOCKS OR OTHER HARD SURFACE. DIRECT AWAY FROM ANY STRUCTURE AND TOWARDS POSITIVE DRAINAGE. SEE DETAIL 7 ON SHEET C-4.0.
- 15 INSTALL (N) "CHRISTY V-1" AREA DRAINS. CONNECT TO ON-SITE STORM DRAIN SYSTEM. SEE DETAIL 3 ON C-4.0.
- 16 INSTALL (N) "CHRISTY V-24" CATCH BASIN W/ CONCRETE BOTTOM FLUSH W/ LOWEST OUTGOING INVERT. PLACE BOX ON 6" CLASS 2 AGGREGATE BASE MATERIAL. SEE DETAIL 9 ON SHEET C-4.0.

- STORM DRAIN KEYNOTES 17 TO 22
- 17 TRENCH DRAINS SHALL BE 6" NDS "DURA-SLOPE" PRESLOPED TRENCH DRAINS OR APPROVED EQUAL. CONNECT TO NEAREST STORM DRAIN LINE VIA 4" PVC TIGHTLINE.
- 18 INSTALL (N) RETENTION SYSTEM. SEE DETAIL 6 ON SHEET C-4.1.
- 19 INSTALL METERED RELEASE OUTLET. SEE DETAIL 11 SHEET C-4.1.
- 20 INSTALL (N) RIP-RAP ENERGY DISSIPATOR. SEE DETAIL 10 ON SHEET C-4.1.
- 21 CONNECT SUBDRAIN TO 4" PVC (SDR-35) TIGHTLINE, SLOPED AT 1% MINIMUM. PROVIDE CLEAN OUT TO GRADE AT MAJOR CHANGES IN DIRECTION. AVOID USING 90° BENDS AND INSTEAD USE (2) 45° BENDS. TIGHTLINE MAY BE PLACED IN COMMON TRENCH WITH STORM DRAIN LINES, HOWEVER, NOT CONNECT TO STORM DRAIN LINES. CONNECT TO BUBBLE UP DRAIN AS SHOWN ON PLAN. SEE DETAIL 6 SHEET C-4.0.
- 22 CONNECT RAIN WATER DOWNSPOUTS TO 4" PVC (SDR-35) TIGHTLINE, SLOPED AT 1% MINIMUM. DIRECT TO NEAREST STORM DRAIN LINE AS SHOWN ON PLANS. PROVIDE CLEANOUT TO GRADE AT MAJOR CHANGES IN DIRECTION. AVOID USING 90° BENDS AND INSTEAD USE (2) 45° BENDS. TIGHTLINE MAY BE PLACED IN COMMON TRENCH WITH SUBDRAIN LINES, HOWEVER, DO NOT CONNECT TO SUBDRAIN LINES. SEE DETAIL 8 ON SHEET C-4.0.

- UTILITIES KEYNOTES 31 TO 33
- 31 (N) SEWER LATERAL TO SEPTIC TANK AND LEACH FIELD (BY SEPARATE DESIGN). LATERAL SHALL BE 4" PVC (SDR-26 OR BETTER) SLOPED AT 2% SEE SEWER PLANS FOR EXACT LOCATION.
- 32 CONNECT (N) WATER SERVICE PER WATER DISTRICT STANDARDS. UPGRADE (E) WATER METER PER WATER DISTRICT STANDARDS AS APPLICABLE. INSTALL (N) 2" MINIMUM SERVICE LINE TO (N) RESIDENCE OR AS DIRECTED BY FIRE SPRINKLER DESIGNER.
- 33 INSTALL (N) JOINT TRENCH FOR SERVICES INCLUDING GAS, CATV & ELECTRIC FROM NEAREST POINT OF CONNECTION. DESIGN BY OTHERS.

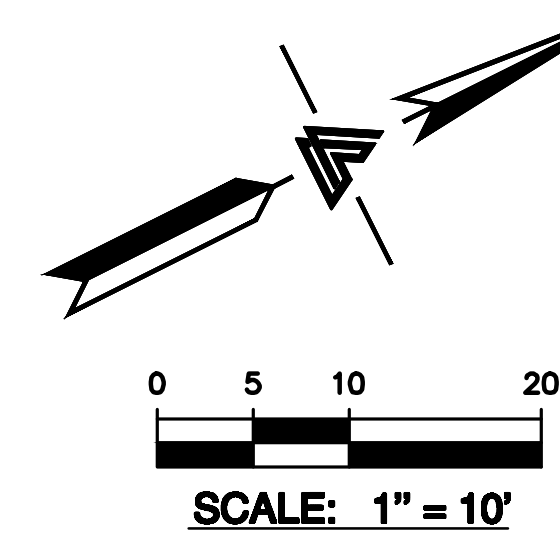

* BUILDING PAD NOTE:
ADJUST PAD LEVEL AS
REQUIRED. REFER TO
STRUCTURAL PLANS
FOR SLAB SECTION OR
CRAWL SPACE DEPTH
TO ESTABLISH PAD
LEVEL.

NOTE:
FOR CONSTRUCTION STAKING
SCHEDULING OR QUOTATIONS
PLEASE CONTACT ALEX ABAYA
AT LEA & BRAZE ENGINEERING
(510)887-4086 EXT 116.
aabaya@leabraz.com

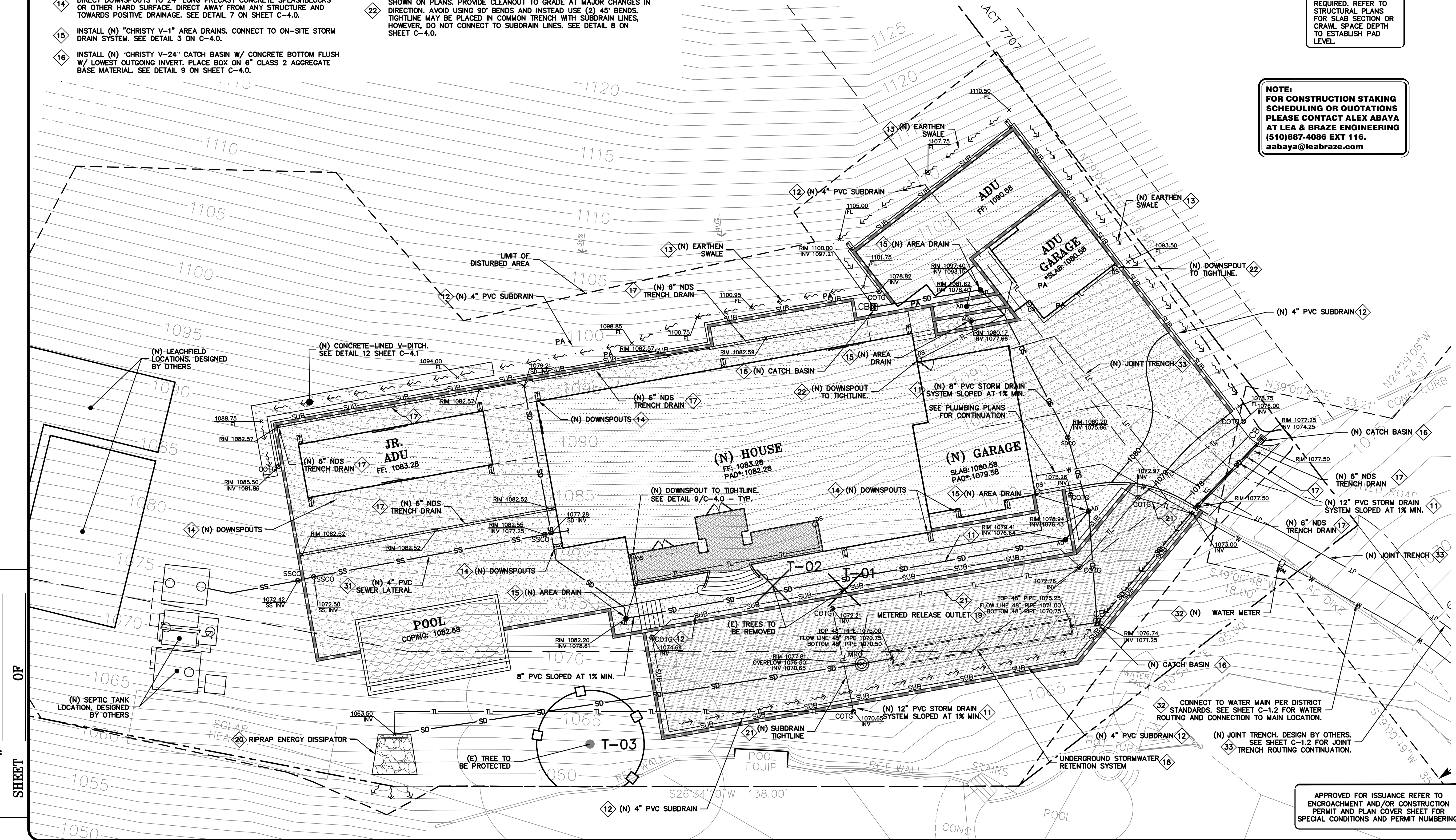

LEA & BRAZE ENGINEERING, INC.
CIVIL ENGINEERS • LAND SURVEYORS
BAY AREA REGION
1000 CALIFORNIA STREET, SUITE 300
ROSELAND, CA 94668
(P) (510) 887-4086 (F) (510) 887-1338
(F) (510) 887-3019 WWW.LEABRAZE.COM

PEACOCK COURT
LOT 12, TRACT 7707
CUPERTINO, CALIFORNIA
(UNINCORPORATED)

UTILITY PLAN

1	PLAN CHECK 1	RB
2	PLAN CHECK 2	RB
	NEW OWNER	CA
	PLAN CHECK 3	KBC
	REVISIONS	BY
	JOB NO:	2150869
	DATE:	08-03-17
	SCALE:	1" = 10'
	DESIGN BY:	TG
	DRAWN BY:	WM
	SHEET NO:	

C-3.0

09 OF 17 SHEETS

APPLICANT: KONDALA RAO BALUSU

ROAD NAME: PEACOCK COURT

RECORD# LDE17-10914G

PERMIT PLANS SUB #2

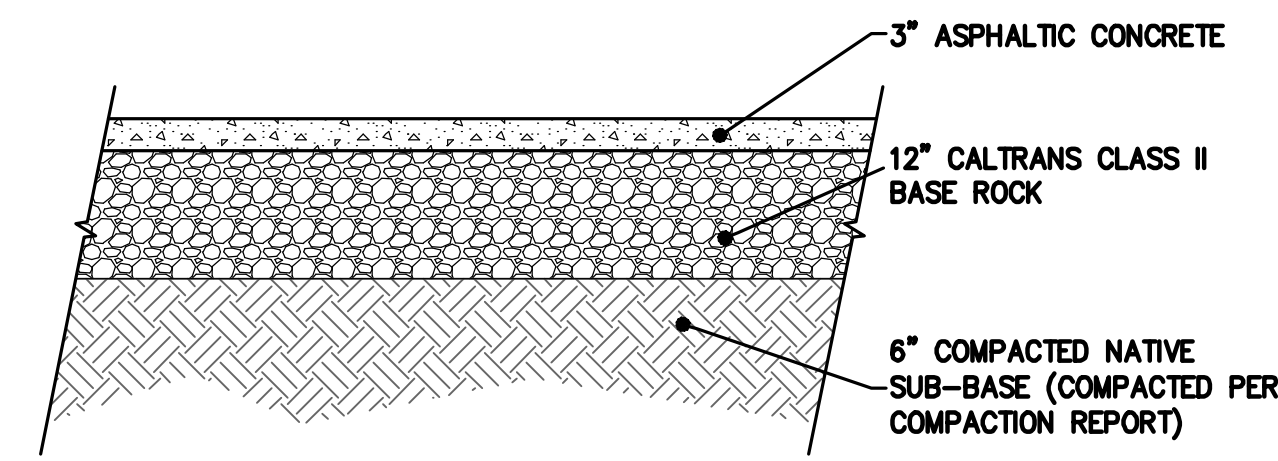

1 AC PAVING
C-4.0 NTS

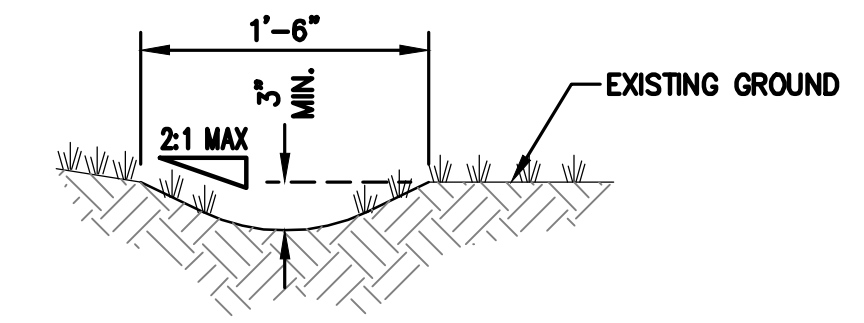

2 EARTHEN SWALE DETAIL
C-4.0 NTS

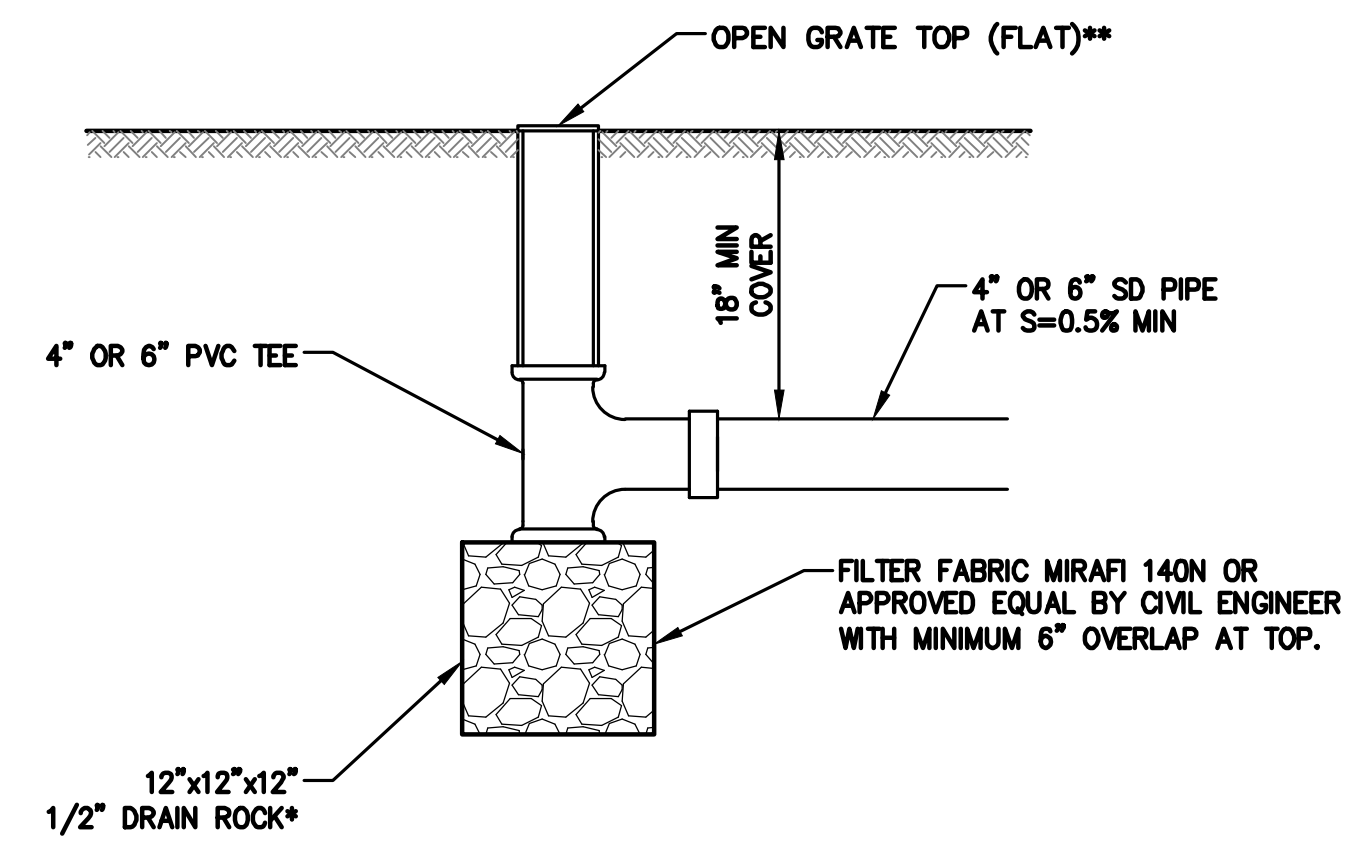

6 BUBBLE UP DRAIN DETAIL
C-4.0 NTS

*USE CLASS II PERM IF USED TO DRAIN INTO TREATMENT AREAS. NO FABRIC WILL BE NEEDED IN THAT CASE.
**USE FLAT TOPS FOR LAWN AREAS & DOMED TOPS WHERE MOWING OR TRIPPING IS NOT A CONCERN.

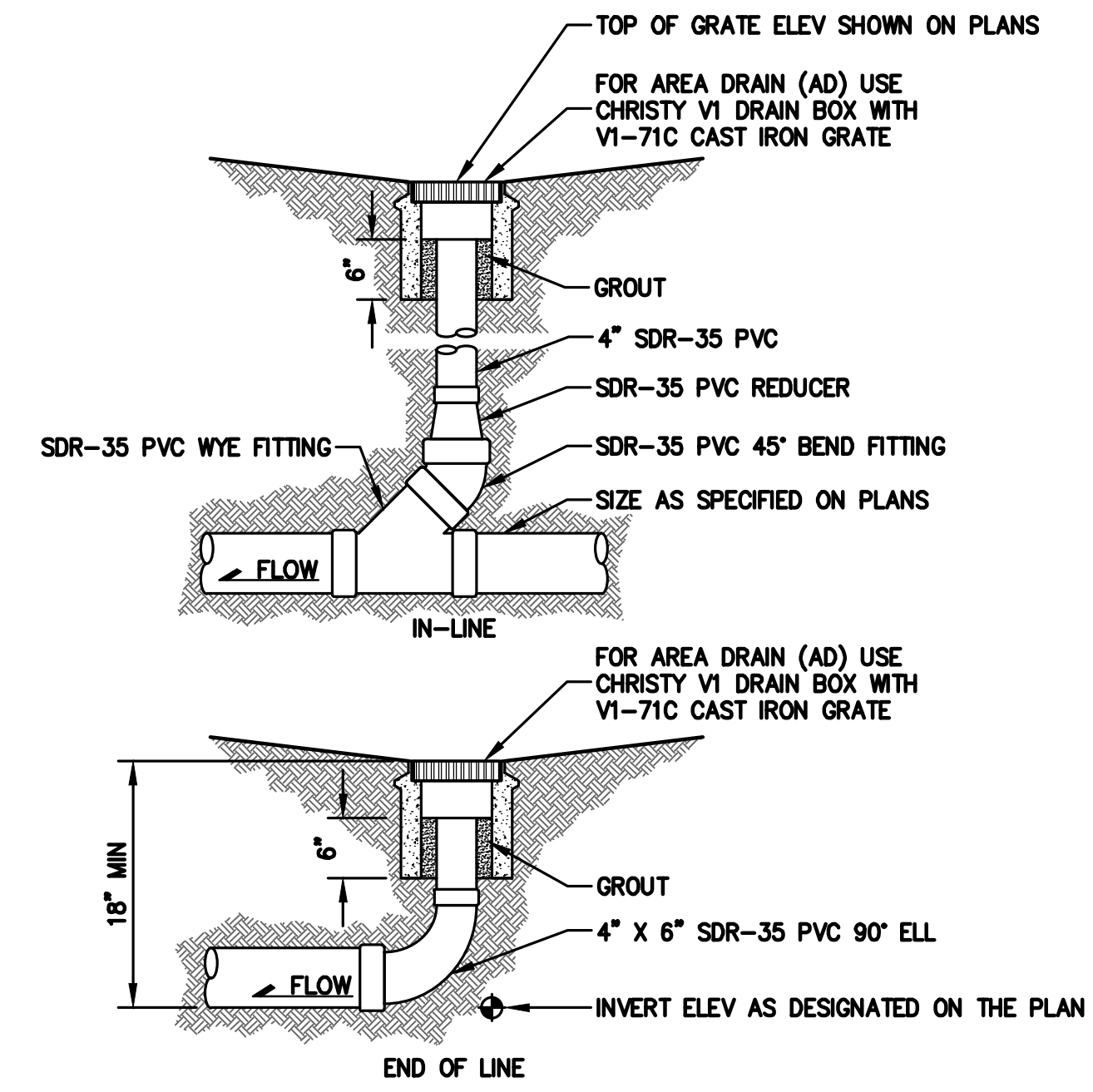

3 AREA DRAIN
C-4.0 NTS

NOTE:
GLUED FITTINGS MAY BE SUBSTITUTED FOR GASKETED FITTINGS AT THE OPTION OF THE INSTALLATION CONTRACTOR.

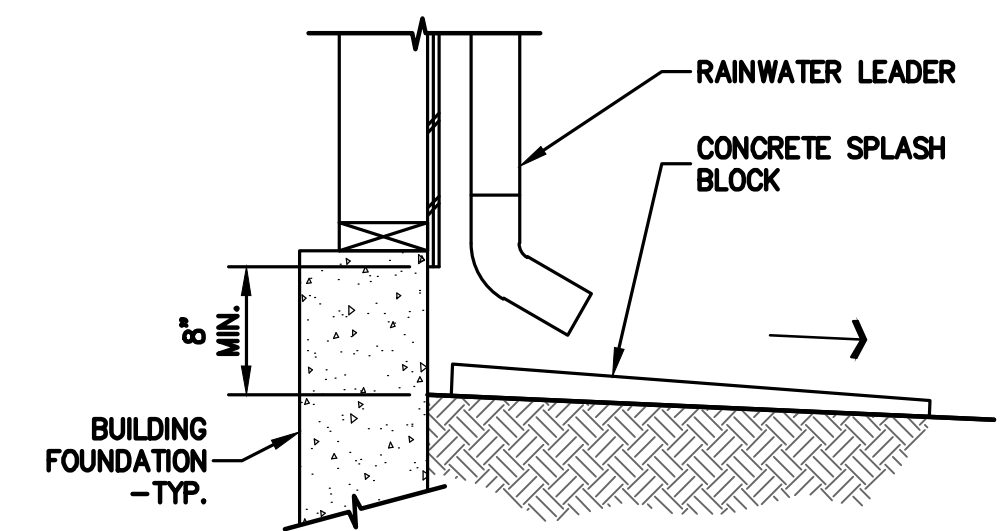

7 SPLASHBLOCK AT RAIN WATER LEADER
C-4.0 NTS

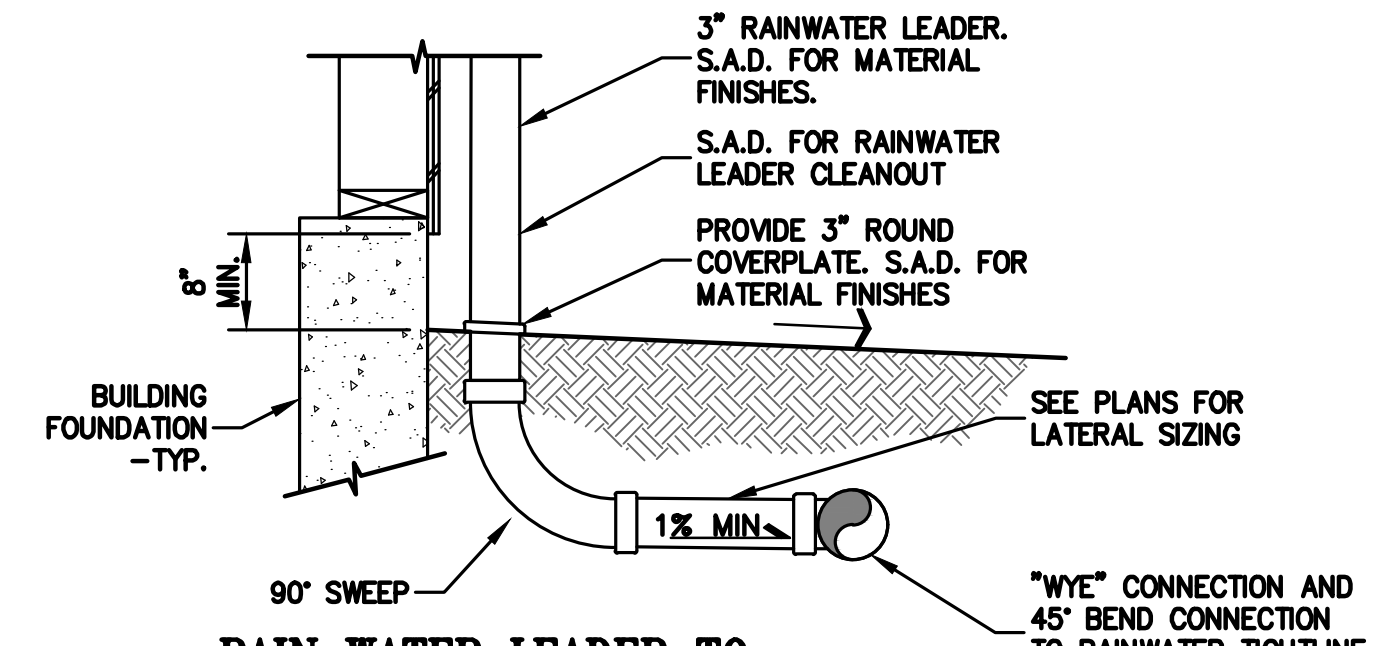

8 RAIN WATER LEADER TO TIGHTLINE CONNECTION
C-4.0 NTS

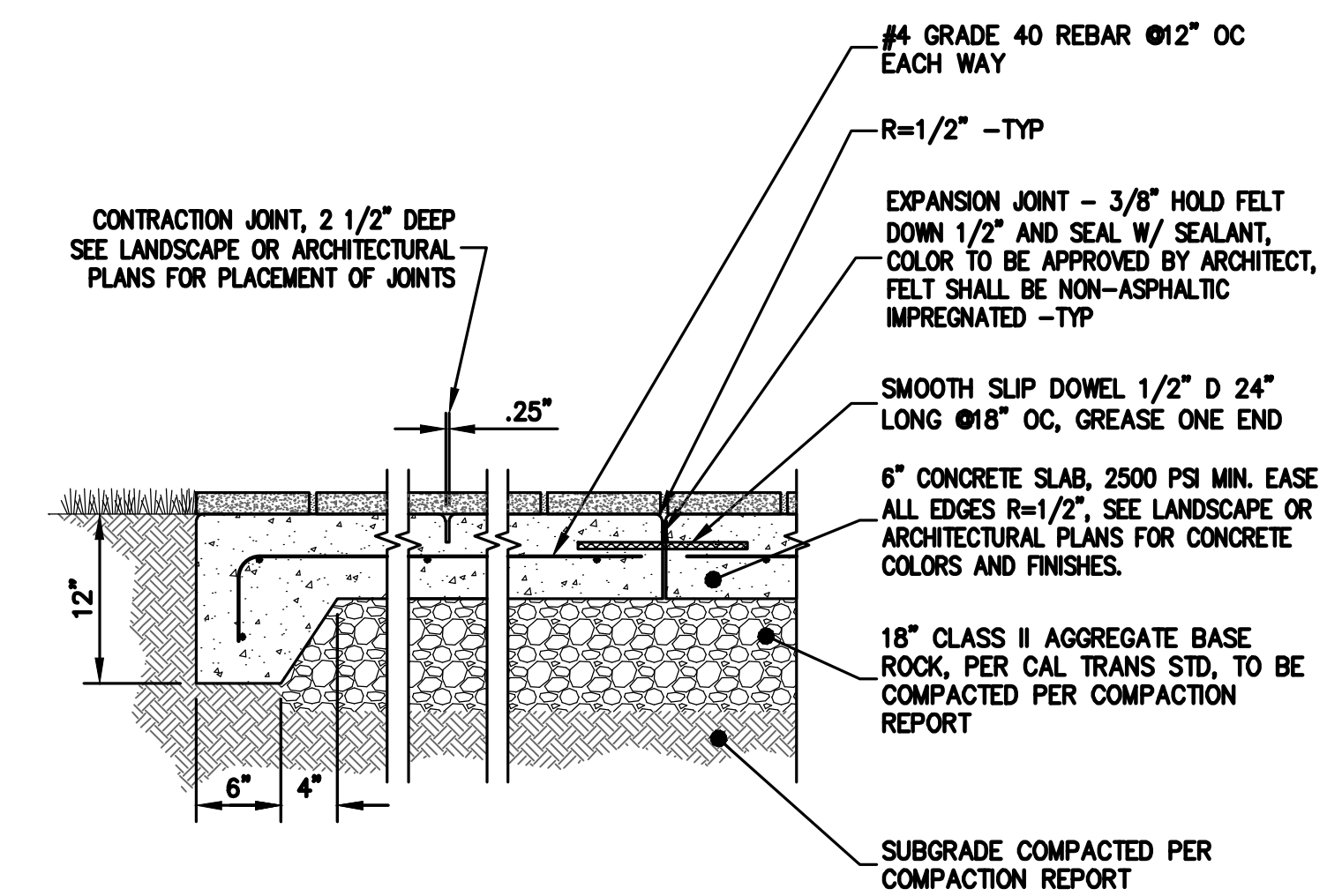

4 DRIVEWAY CONCRETE SLAB
C-4.0 NTS

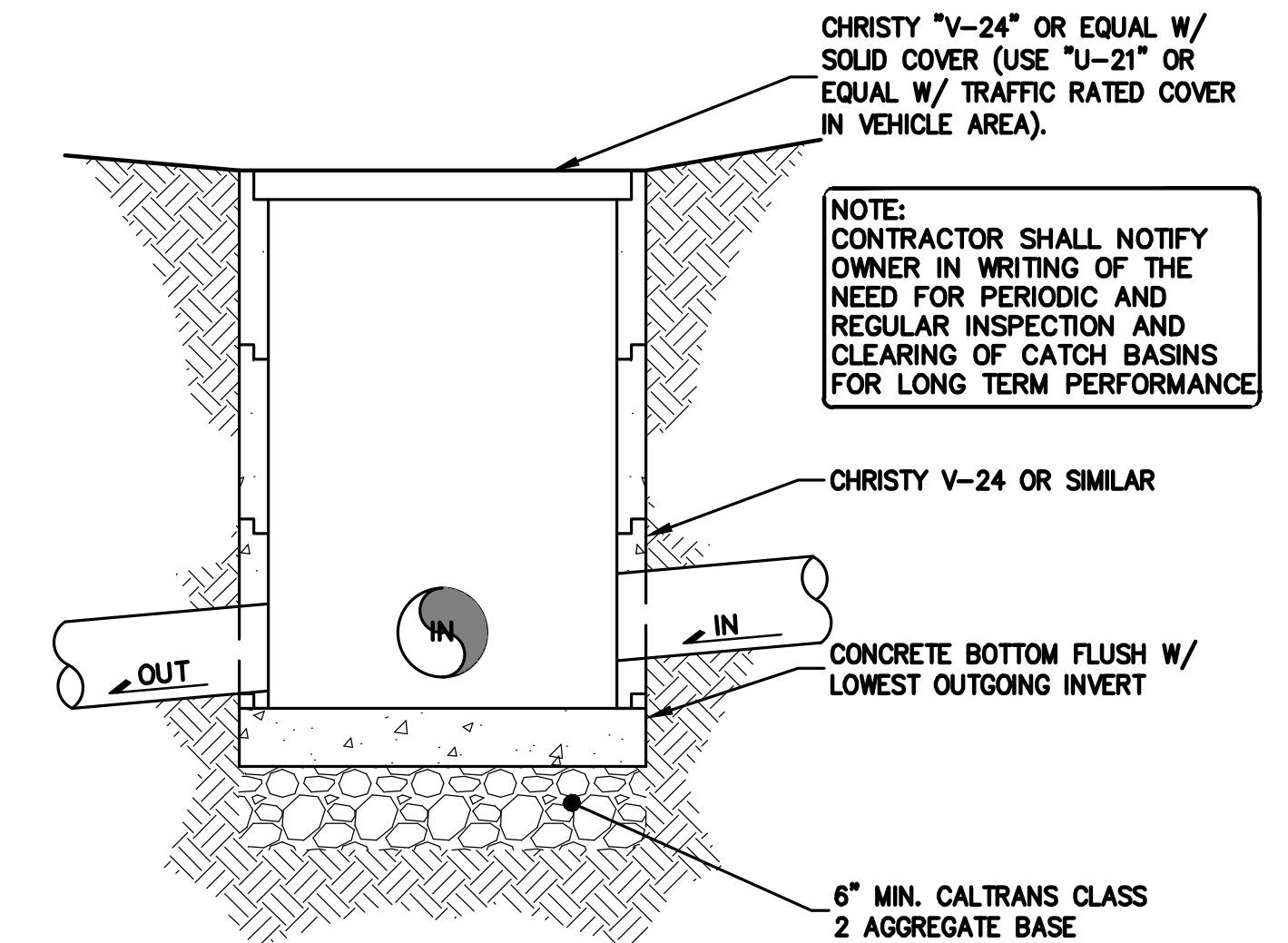

9 JUNCTION BOX
C-4.0 NTS

NOTE:
CONTRACTOR SHALL NOTIFY OWNER IN WRITING OF THE NEED FOR PERIODIC AND REGULAR INSPECTION AND CLEARING OF CATCH BASINS FOR LONG TERM PERFORMANCE.

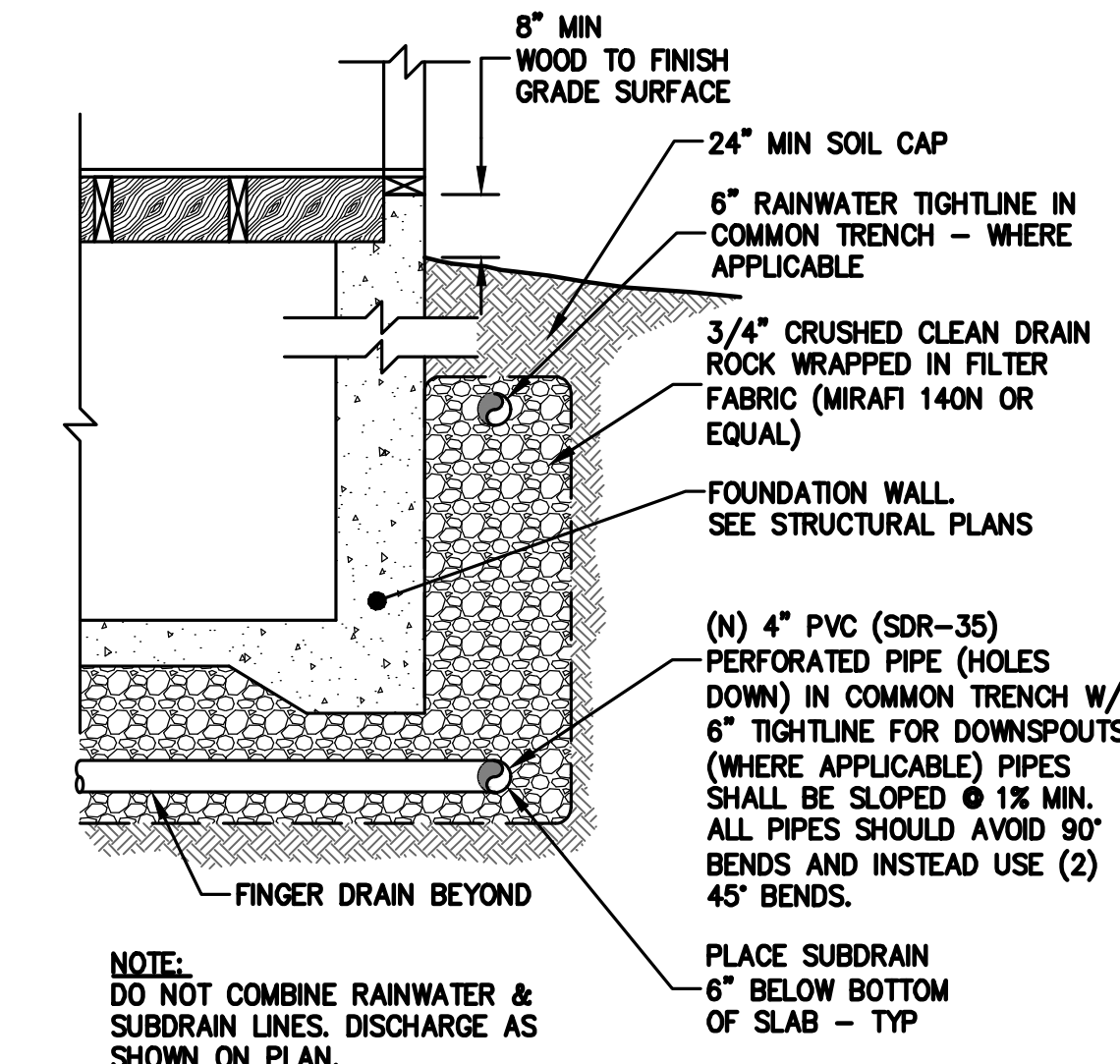

5 SCHEMATIC SUBDRAIN
C-4.0 NTS

NOTE:
DO NOT COMBINE RAINWATER & SUBDRAIN LINES. DISCHARGE AS SHOWN ON PLAN.

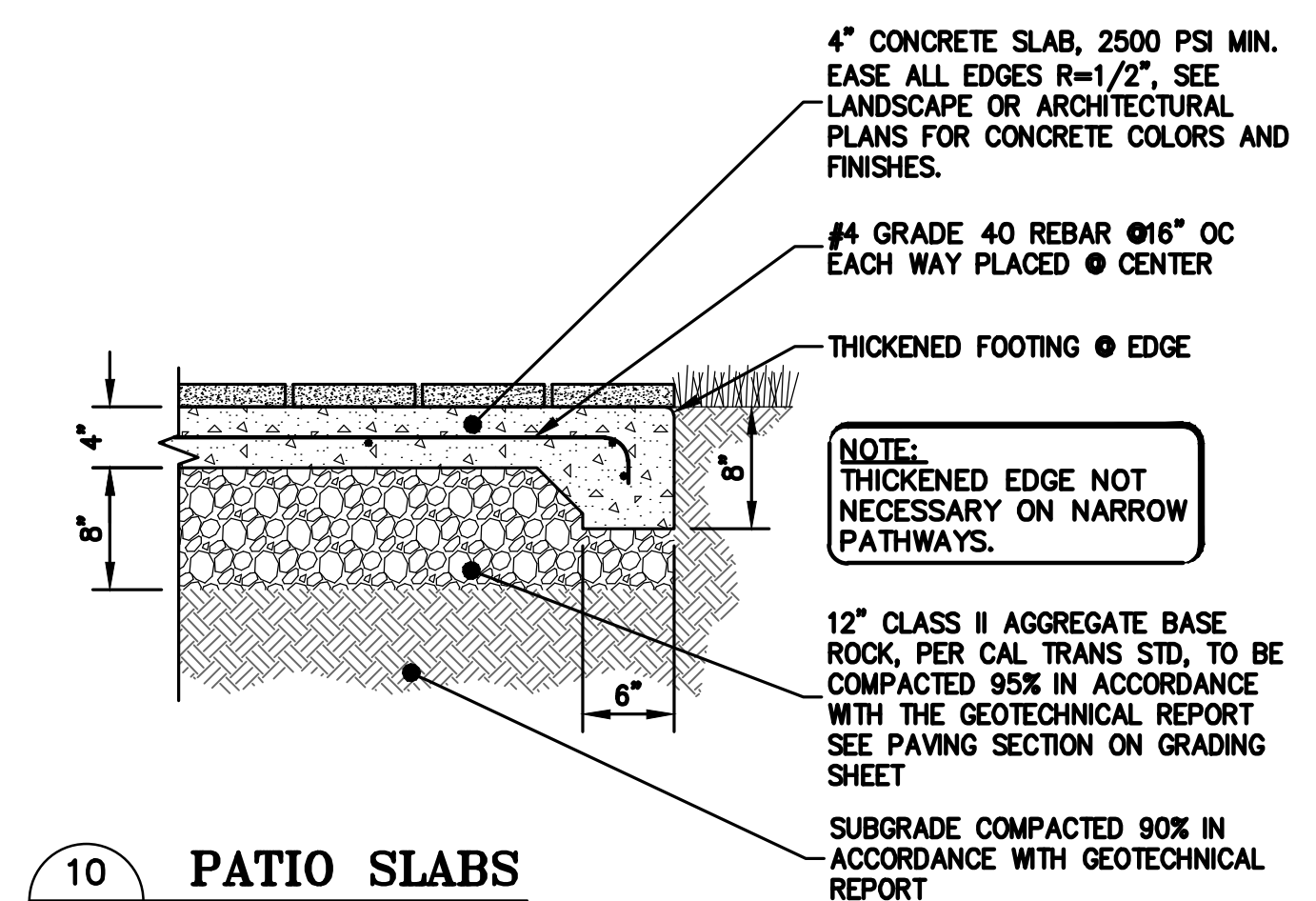

10 PATIO SLABS
C-4.1 NTS

APPROVED FOR ISSUANCE REFER TO ENCROACHMENT AND/OR CONSTRUCTION PERMIT AND PLAN COVER SHEET FOR SPECIAL CONDITIONS AND PERMIT NUMBERING.



LEA & BRAZE ENGINEERING, INC.
CIVIL ENGINEERS • LAND SURVEYORS
BAY AREA REGION
SACRAMENTO REGION
SAN JOSE OFFICE
SAN JOSE, CA 95128
(P) (510) 887-4066
(F) (510) 887-3019
WWW.LEABRAZE.COM

PEACOCK COURT
LOT 12, TRACT 7707
CUPERTINO, CALIFORNIA
(UNINCORPORATED)
SANTA CLARA COUNTY
APN: 351-42-012

DETAILS

1	PLAN CHECK 1	RB
2	PLAN CHECK 2	RB
	NEW OWNER	CA
	03-22-19	
	PLAN CHECK 3	KBC
	08-28-20	
	REVISIONS	BY
	JOB NO:	2150869
	DATE:	08-03-17
	SCALE:	NTS
	DESIGN BY:	TG
	DRAWN BY:	WM
	SHEET NO:	

C-4.0
10 OF 17 SHEETS

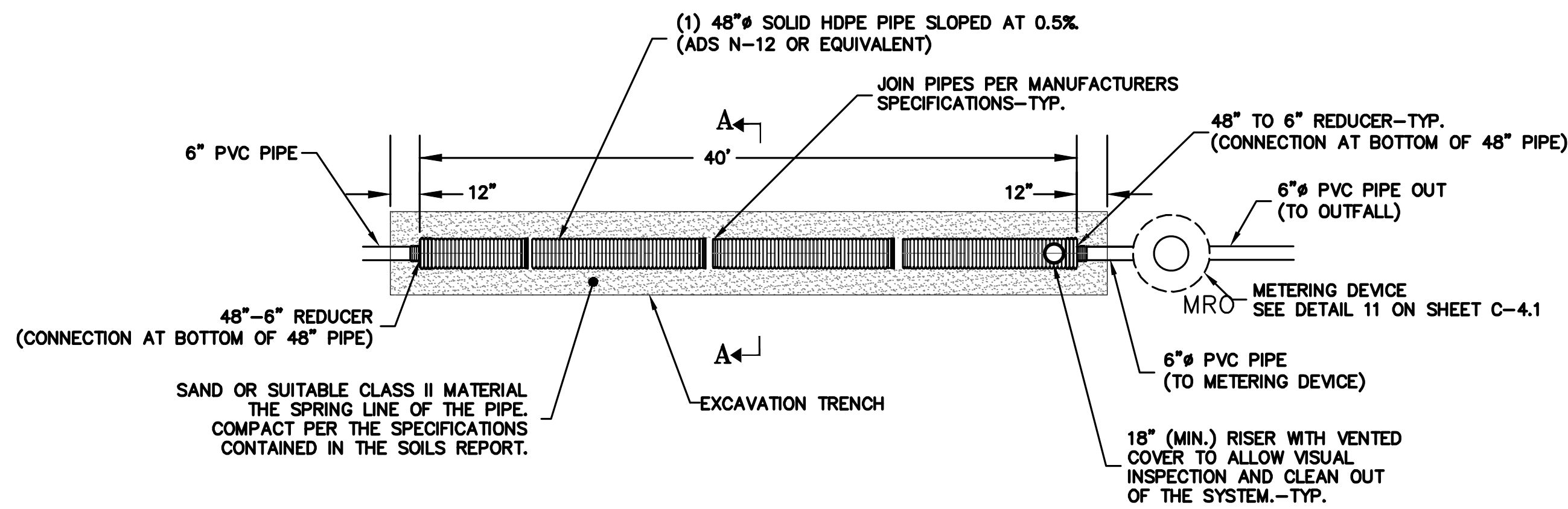

PLAN VIEW

STORAGE PIPE NOMINAL I.D.	NOMINAL O.D.	MIN. SIDE COVER
48" (1,200 MM)	54" (1,372 MM)	12" (292 MM)

NOTE: REFER TO THE PLANS FOR SPECIFIC INLET AND OUTLET LOCATIONS. REFER TO THE PLANS FOR SPECIFIC ACCESS COVER LOCATIONS.

NOTES:

- ALL REFERENCES TO CLASS I OR II MATERIAL ARE PER ASTM D2321 "STANDARD PRACTICE FOR UNDERGROUND INSTALLATION OF THERMOPLASTIC PIPE FOR SEWERS AND OTHER GRAVITY FLOW APPLICATIONS", LATEST EDITION.
- ALL RETENTION AND DETENTION SYSTEMS SHALL BE INSTALLED IN ACCORDANCE WITH ASTM D2321, LATEST EDITION AND THE MANUFACTURER'S PUBLISHED INSTALLATION GUIDELINES.
- MEASURES SHOULD BE TAKEN TO PREVENT THE MIGRATION OF NATIVE FINES INTO THE BACKFILL MATERIAL, WHEN REQUIRED. SEE ASTM D2321.
- FILTER FABRIC:** A GEOTEXTILE FABRIC MAY BE USED AS SPECIFIED BY THE ENGINEER TO PREVENT THE MIGRATION OF FINES FROM THE NATIVE SOIL INTO THE SELECT BACKFILL MATERIAL.
- FOUNDATION:** WHERE THE TRENCH BOTTOM IS UNSTABLE, THE CONTRACTOR SHALL EXCAVATE TO A DEPTH REQUIRED BY THE ENGINEER AND REPLACE WITH SUITABLE MATERIAL AS SPECIFIED BY THE ENGINEER. AS AN ALTERNATIVE AND AT THE DISCRETION OF THE DESIGN ENGINEER, THE TRENCH BOTTOM MAY BE STABILIZED USING A GEOTEXTILE MATERIAL.

- BEDDING:** SUITABLE MATERIAL SHALL BE SAND OR CLASS II*. THE CONTRACTOR SHALL PROVIDE DOCUMENTATION FOR MATERIAL SPECIFICATION TO ENGINEER. UNLESS OTHERWISE NOTED BY THE ENGINEER, MINIMUM BEDDING THICKNESS SHALL BE 4" (100mm) FOR 4"-24" (100mm-600mm); 6" (150mm) FOR 30"-60" (750mm-900mm) COMPACTED TO 90% SPD.
- INITIAL BACKFILL:** SUITABLE MATERIAL SHALL BE SAND OR CLASS II*. THE CONTRACTOR SHALL PROVIDE DOCUMENTATION FOR MATERIAL SPECIFICATION TO ENGINEER. MATERIAL SHALL BE INSTALLED AS REQUIRED IN ASTM D2321, LATEST EDITION.
- MINIMUM COVER:** MINIMUM COVER OVER ALL RETENTION/DETENTION SYSTEMS IN NON-TRAFFIC APPLICATIONS (GRASS OR LANDSCAPE AREAS) IS 18" FROM TOP OF PIPE TO GROUND SURFACE, COMPACT AS RECOMMENDED BY THE SOILS ENGINEER. ADDITIONAL COVER MAY BE REQUIRED TO PREVENT FLOATATION. FOR TRAFFIC APPLICATIONS, MINIMUM COVER IS 18" UP TO 36" DIAMETER PIPE AND 24" OF COVER FOR 42" - 60" DIAMETER PIPE, MEASURED FROM TOP OF PIPE TO BOTTOM OF FLEXIBLE PAVEMENT OR TO TOP OF RIGID PAVEMENT.

* CLASS I BACKFILL REQUIRED AROUND 36" DIAMETER FITTINGS.

6 TYPICAL RETENTION SYSTEM DETAILS
C-4.1 NTS

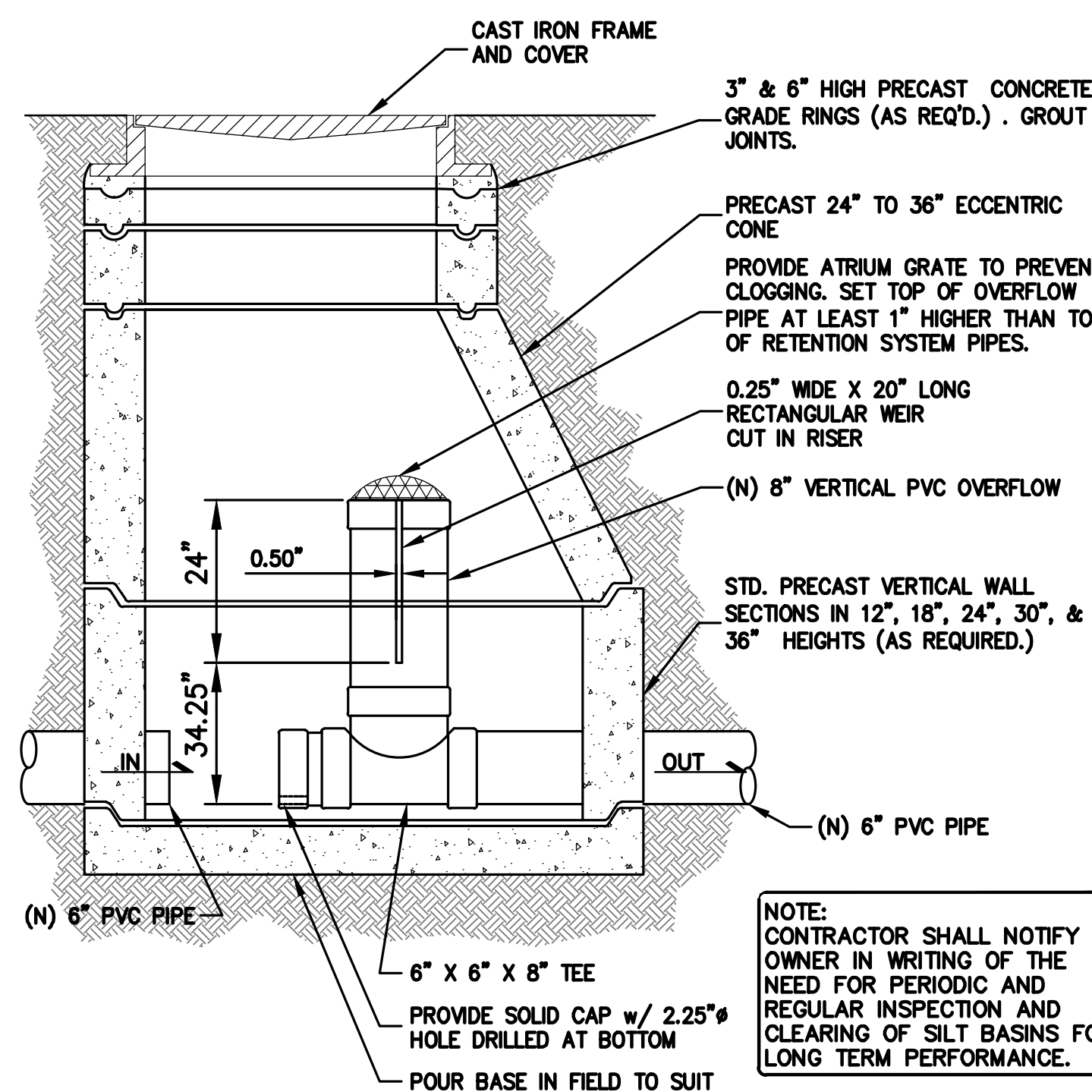
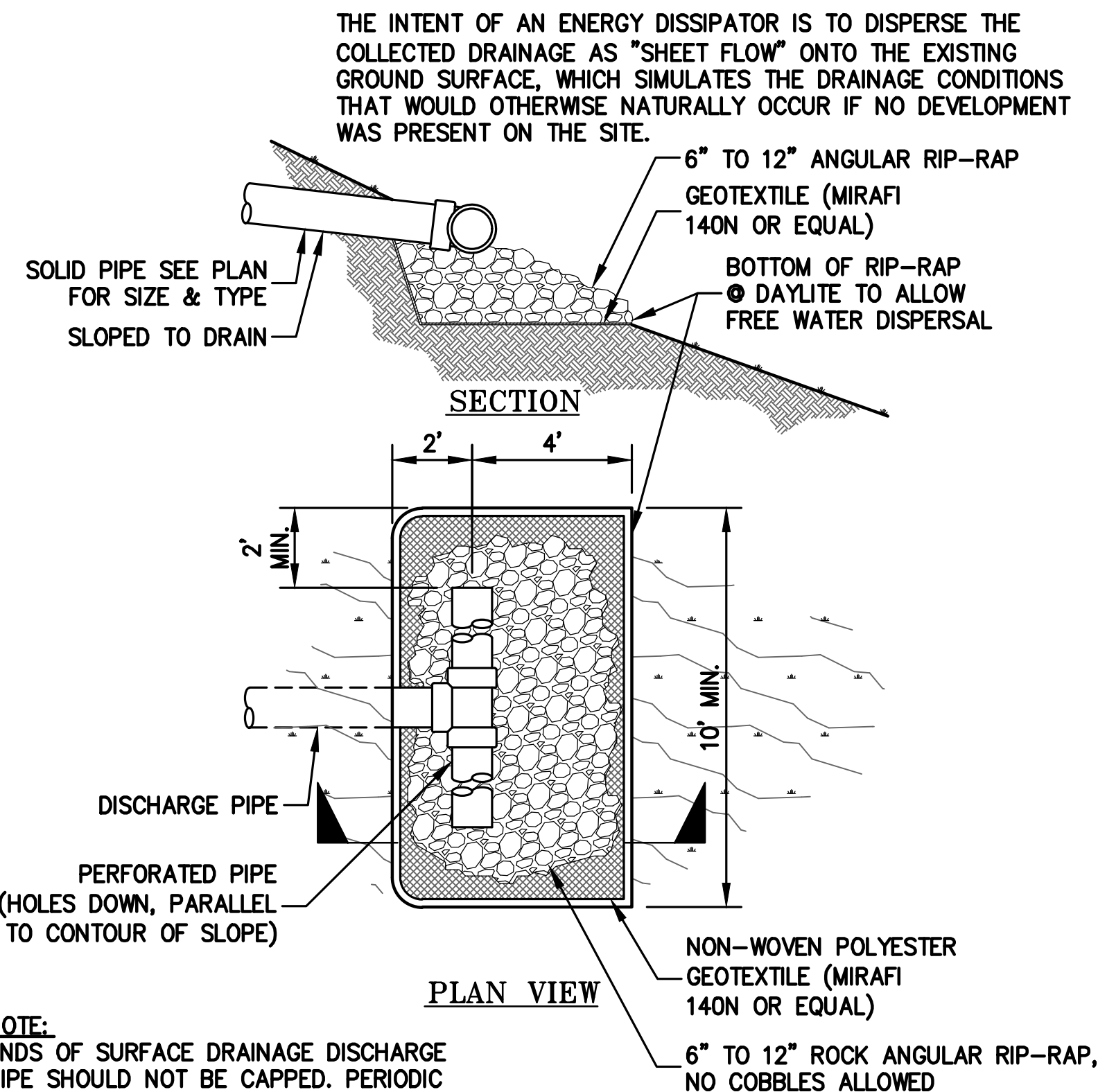

11 METERED RELEASE OUTLET
C-4.1 NTS

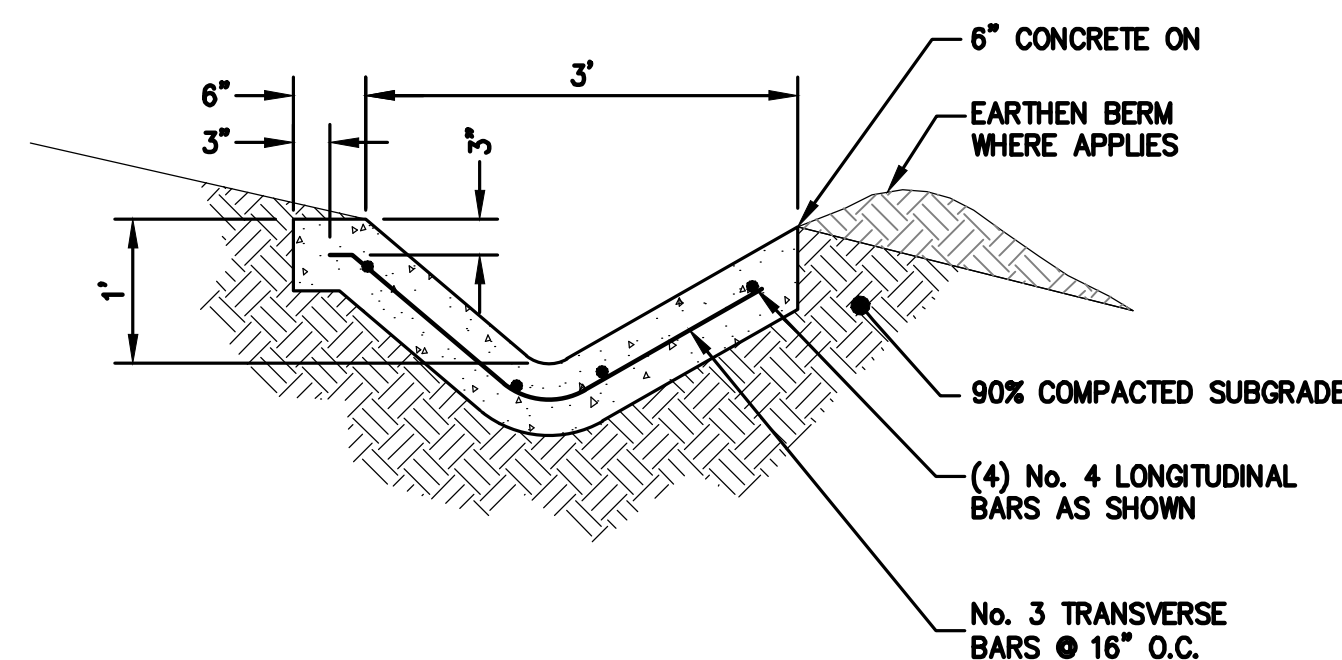

12 SWALE & DITCH
C-4.1 NTS

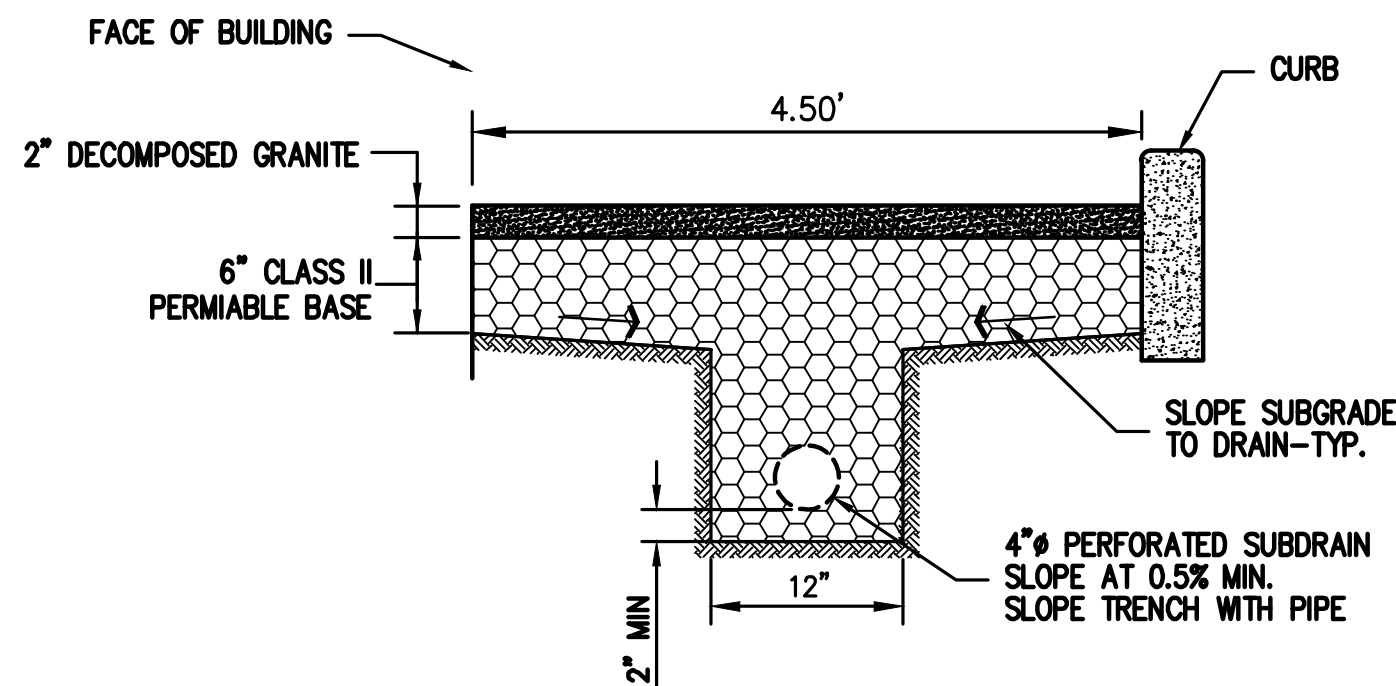

COMPACT BASE AND AGGREGATE PER THE RECOMMENDATIONS CONTAINED IN THE SOILS REPORT

8 D.G. / GRAVEL WALKWAY DETAIL
C-4.1 NTS

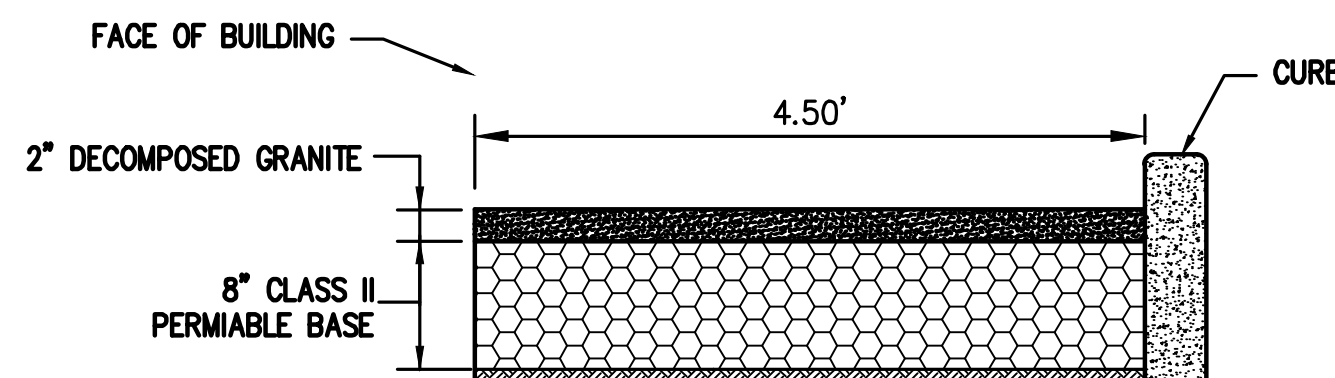

COMPACT BASE AND AGGREGATE PER THE RECOMMENDATIONS CONTAINED IN THE SOILS REPORT

9 D.G. / GRAVEL WALKWAY DETAIL
C-4.1 NTS



LEA & BRAZE ENGINEERING, INC.
CIVIL ENGINEERS • LAND SURVEYORS
BAY AREA REGION
SACRAMENTO REGION
SANTA CLARA COUNTY
ROSELAND, CA 95068
(P) (510) 887-4086
(F) (510) 887-3019
WWW.LEABRAZE.COM

PEACOCK COURT
LOT 12, TRACT 7707
CUPERTINO, CALIFORNIA
(UNINCORPORATED)
SANTA CLARA COUNTY
APN: 351-42-012

DETAILS

1	PLAN CHECK 1	RB
2	PLAN CHECK 2	RB
	NEW OWNER	CA
	PLAN CHECK 3	KBC
	REVISIONS	BY

JOB NO: 2150869
DATE: 08-03-17
SCALE: NTS
DESIGN BY: TG
DRAWN BY: WM
SHEET NO:

APPROVED FOR ISSUANCE REFER TO ENCROACHMENT AND/OR CONSTRUCTION PERMIT AND PLAN COVER SHEET FOR SPECIAL CONDITIONS AND PERMIT NUMBERING.

C-4.1
11 OF 17 SHEETS

GENERAL NOTES

ALL GENERAL NOTES, SHEET NOTES, AND LEGEND NOTES FOUND IN THESE DOCUMENTS SHALL APPLY TYPICALLY THROUGHOUT. IF INCONSISTENCIES ARE FOUND IN THE VARIOUS NOTATIONS, NOTIFY THE ENGINEER IMMEDIATELY IN WRITING REQUESTING CLARIFICATION.

THESE DRAWINGS AND THEIR CONTENT ARE AND SHALL REMAIN THE PROPERTY OF LEA AND BRAZE ENGINEERING, INC. WHETHER THE PROJECT FOR WHICH THEY ARE PREPARED IS EXECUTED OR NOT. THEY ARE NOT TO BE USED BY ANY PERSONS ON OTHER PROJECTS OR EXTENSIONS OF THE PROJECT EXCEPT BY AGREEMENT IN WRITING AND WITH APPROPRIATE COMPENSATION TO THE ENGINEER.

ALL WORK SHALL COMPLY WITH APPLICABLE CODES AND TRADE STANDARDS WHICH GOVERN EACH PHASE OF WORK INCLUDING, BUT NOT LIMITED TO, CALIFORNIA MECHANICAL CODE, CALIFORNIA PLUMBING CODE, CALIFORNIA ELECTRICAL CODE, CALIFORNIA FIRE CODE, CALTRANS STANDARDS AND SPECIFICATIONS, AND ALL APPLICABLE STATE AND/OR LOCAL CODES AND/OR LEGISLATION.

IT IS THE RESPONSIBILITY OF THE CONTRACTOR AND ALL SUBCONTRACTORS TO CHECK AND VERIFY ALL CONDITIONS, DIMENSIONS, LINES AND LEVELS INDICATED. PROPER FIT AND ATTACHMENT OF ALL PARTS IS REQUIRED. SHOULD THERE BE ANY DISCREPANCIES, IMMEDIATELY NOTIFY THE ENGINEER FOR CORRECTION OR ADJUSTMENT. THE EVENT OF FAILURE TO DO SO, THE CONTRACTOR SHALL BE RESPONSIBLE FOR CORRECTION OF ANY ERROR.

ALL DIMENSIONS AND CONDITIONS SHALL BE CHECKED AND VERIFIED ON THE JOB BY EACH SUBCONTRACTOR BEFORE HE/SHE BEGINS HIS/HER WORK. ANY ERRORS, OMISSION, OR DISCREPANCIES MUST BE BROUGHT TO THE ATTENTION OF THE OWNER/CONTRACTOR BEFORE CONSTRUCTION BEGINS.

COMMENCEMENT OF WORK BY THE CONTRACTOR AND/OR ANY SUBCONTRACTOR SHALL INDICATE KNOWLEDGE AND ACCEPTANCE OF ALL CONDITIONS DESCRIBED IN THESE CONSTRUCTION DOCUMENTS, OR EXISTING ON SITE, WHICH COULD AFFECT THEIR WORK.

WORK SEQUENCE

IN THE EVENT ANY SPECIAL SEQUENCING OF THE WORK IS REQUIRED BY THE OWNER OR THE CONTRACTOR, THE CONTRACTOR SHALL ARRANGE A CONFERENCE BEFORE ANY SUCH WORK IS BEGIN.

SITE EXAMINATION: THE CONTRACTOR AND ALL SUBCONTRACTORS SHALL THOROUGHLY EXAMINE THE SITE AND FAMILIARIZE HIM/HERSELF WITH THE CONDITIONS UNDER WHICH THE WORK IS TO BE PERFORMED. THE CONTRACTOR SHALL VERIFY AT THE SITE ALL MEASUREMENTS AFFECTING HIS/HER WORK AND SHALL BE RESPONSIBLE FOR THE CORRECTIONS OF THE SAME. NO EXTRA COMPENSATION WILL BE ALLOWED TO THE CONTRACTOR FOR EXPENSES DUE TO HIS/HER NEGLIGENCE TO EXAMINE, OR FAILURE TO DISCOVER, CONDITIONS WHICH AFFECT HIS/HER WORK.

LEA AND BRAZE ENGINEERING, INC. EXPRESSLY RESERVES ITS COMMON LAW COPYRIGHT AND OTHER PROPERTY RIGHTS IN THESE PLANS. THESE PLANS ARE NOT TO BE REPRODUCED, CHANGED OR COPIED IN ANY FORM OR MANNER WHATSOEVER, NOR ARE THEY TO BE ASSIGNED TO A THIRD PARTY WITHOUT FIRST OBTAINING THE WRITTEN PERMISSION AND CONSENT OF LEA AND BRAZE ENGINEERING, INC. IN THE EVENT OF UNAUTHORIZED REUSE OF THESE PLANS BY A THIRD PARTY, THE THIRD PARTY SHALL HOLD HARMLESS LEA AND BRAZE ENGINEERING, INC.

CONSTRUCTION IS ALWAYS LESS THAN PERFECT SINCE PROJECTS REQUIRE THE COORDINATION AND INSTALLATION OF MANY INDIVIDUAL COMPONENTS BY VARIOUS CONSTRUCTION INDUSTRY TRADES. THESE DOCUMENTS CANNOT PORTRAY ALL COMPONENTS OR ASSEMBLIES EXACTLY. IT IS THE INTENTION OF THESE ENGINEERING DOCUMENTS THAT THEY REPRESENT A REASONABLE STANDARD OF CARE IN THEIR CONTENT. IT IS ALSO PRESUMED BY THESE DOCUMENTS THAT CONSTRUCTION REVIEW SERVICES WILL BE PROVIDED BY THE ENGINEER. SHOULD THE OWNER NOT RETAIN THE ENGINEER TO PROVIDE SUCH SERVICES, OR SHOULD HE/SHE RETAIN THE ENGINEER TO PROVIDE ONLY PARTIAL OR LIMITED SERVICES, THEN IT SHALL BE THE OWNER'S AND CONTRACTOR'S RESPONSIBILITY TO FULLY RECOGNIZE AND PROVIDE THAT STANDARD OF CARE.

IF THE OWNER OR CONTRACTOR OBSERVES OR OTHERWISE BECOMES AWARE OF ANY FAULT OR DEFECT IN THE PROJECT OR NONCONFORMANCE WITH THE CONTRACT DOCUMENTS, PROMPT WRITTEN NOTICE THEREOF SHALL BE GIVEN BY THE OWNER AND/OR CONTRACTOR TO THE ENGINEER.

THE ENGINEER SHALL NOT HAVE CONTROL OF OR CHARGE OF AND SHALL NOT BE RESPONSIBLE FOR CONSTRUCTION MEANS, METHODS, TECHNIQUES, SEQUENCES, OR PROCEDURES, OR FOR SAFETY PRECAUTIONS AND PROGRAMS IN CONNECTION WITH THE WORK, FOR THE ACTS OR OMISSIONS OF THE CONTRACTOR, SUBCONTRACTORS, OR ANY OTHER PERSONS PERFORMING ANY OF THE WORK, OR FOR THE FAILURE OF ANY OF THEM TO CARRY OUT THE WORK IN ACCORDANCE WITH THE CONTRACT DOCUMENTS.

SITE PROTECTION

PROTECT ALL LANDSCAPING THAT IS TO REMAIN. ANY DAMAGE OR LOSS RESULTING FROM EXCAVATION, GRADING, OR CONSTRUCTION WORK SHALL BE CORRECTED OR REPLACED BY THE CONTRACTOR AT NO ADDITIONAL COST TO THE OWNER. THE CONTRACTOR SHALL BE RESPONSIBLE FOR THE LOCATION OF ALL EXISTING SITE UTILITIES AND SHALL COORDINATE THEIR REMOVAL OR MODIFICATIONS (IF ANY) TO AVOID ANY INTERRUPTION OF SERVICE TO ADJACENT AREAS. THE GENERAL CONTRACTOR SHALL INFORM HIM/HERSELF OF MUNICIPAL REGULATIONS AND CARRY OUT HIS/HER WORK IN COMPLIANCE WITH ALL FEDERAL AND STATE REQUIREMENTS TO REDUCE FIRE HAZARDS AND INJURIES TO THE PUBLIC.

STORMWATER POLLUTION PREVENTION NOTES

1) STORE, HANDLE, AND DISPOSE OF CONSTRUCTION MATERIALS AND WASTES PROPERLY, SO AS TO PREVENT THEIR CONTACT WITH STORMWATER.

2) CONTROL AND PREVENT THE DISCHARGE OF ALL POTENTIAL POLLUTANTS, INCLUDING SOLID WASTES, PAINTS, CONCRETE, PETROLEUM PRODUCTS, CHEMICALS, WASH WATER OR SEDIMENT, AND NON-STORMWATER DISCHARGES TO STORM DRAINS AND WATER COURSES.

3) USE SEDIMENT CONTROL OR FILTRATION TO REMOVE SEDIMENT FROM DEWATERING EFFLUENT.

4) AVOID CLEANING, FUELING, OR MAINTAINING VEHICLES ON SITE, EXCEPT IN A DESIGNATED AREA IN WHICH RUNOFF IS CONTAINED AND TREATED.

5) DELINEATE CLEARING LIMITS, EASEMENTS, SETBACKS, SENSITIVE OR CRITICAL AREAS, BUFFER ZONES, TREES AND DISCHARGE COURSE WITH FIELD MARKERS.

6) PROTECT ADJACENT PROPERTIES AND UNDISTURBED AREAS FROM CONSTRUCTION IMPACTS USING VEGETATIVE BUFFER STRIPS, SEDIMENT BARRIERS OF FILTERS, DIKES, MULCHING, OR OTHER MEASURES AS APPROPRIATE.

7) PERFORM CLEARING AND EARTH MOVING ACTIVITIES DURING DRY WEATHER TO THE MAXIMUM EXTENT PRACTICAL.

8) LIMIT AND TIME APPLICATIONS OF PESTICIDES AND FERTILIZERS TO PREVENT POLLUTED RUNOFF.

9) LIMIT CONSTRUCTION ACCESS ROUTES AND STABILIZE DESIGNATED ACCESS POINTS.

10) AVOID TRACKING DIRT OR MATERIALS OFF-SITE. CLEAN OFF-SITE PAVED AREAS AND SIDEWALKS USING DRY SWEEPING METHODS TO THE MAXIMUM EXTENT PRACTICAL.

SUPPLEMENTAL MEASURES

A. THE PHRASE "NO DUMPING - DRAINS TO BAY" OR EQUALLY EFFECTIVE PHRASE MUST BE LABELED ON STORM DRAIN INLETS (BY STENCILING, BRANDING, OR PLAQUES) TO ALERT THE PUBLIC TO THE DESTINATION OF STORM WATER AND TO PREVENT DIRECT DISCHARGE OF POLLUTANTS INTO THE STORM DRAIN.

B. USING FILTRATION MATERIALS ON STORM DRAIN COVERS TO REMOVE SEDIMENT FROM DEWATERING EFFLUENT.

C. STABILIZING ALL DENUDDED AREAS AND MAINTAINING EROSION CONTROL MEASURES CONTINUOUSLY FROM OCTOBER 15 AND APRIL 15.

D. REMOVING SPOILS PROMPTLY, AND AVOID STOCKPILING OF FILL MATERIALS, WHEN RAIN IS FORECAST. IF RAIN THREATENS, STOCKPILED SOILS AND OTHER MATERIALS SHALL BE COVERED WITH A TARP OR OTHER WATERPROOF MATERIAL.

E. STORING, HANDLING, AND DISPOSING OF CONSTRUCTION MATERIALS AND WASTES SO AS TO AVOID THEIR ENTRY TO THE STORM DRAIN SYSTEMS OR WATER BODY.

F. AVOIDING CLEANING, FUELING, OR MAINTAINING VEHICLES ON-SITE, EXCEPT IN AN AREA DESIGNATED TO CONTAIN AND TREAT RUNOFF.

GRADING & DRAINAGE NOTES:

1. **SCOPE OF WORK**
- THESE SPECIFICATIONS AND APPLICABLE PLANS PERTAIN TO AND INCLUDE ALL SITE GRADING AND EARTHWORK ASSOCIATED WITH THE PROJECT INCLUDING, BUT NOT LIMITED TO THE FURNISHING OF ALL LABOR, TOOLS AND EQUIPMENT NECESSARY FOR SITE CLEARING AND GRUBBING, SITE PREPARATION, DISPOSAL OF EXCESS OR UNSUITABLE MATERIAL, STRIPPING, KEYING, EXCAVATION, OVER EXCAVATION, RECOMPACTION PREPARATION FOR SOIL RECEIVING FILL, PAVEMENT, FOUNDATION OF SLABS, EXCAVATION, IMPORTATION OF ANY REQUIRED FILL MATERIAL, PROCESSING, PLACEMENT AND COMPACTION OF FILL AND SUBSIDIARY WORK NECESSARY TO COMPLETE THE GRADING TO CONFORM TO THE LINES, GRADING AND SLOPE SHOWN ON THE PROJECT GRADING PLANS.
2. **GENERAL**
- A. ALL SITE GRADING AND EARTHWORK SHALL CONFORM TO THE RECOMMENDATIONS OF THESE SPECIFICATIONS, THE SOILS REPORT AND THE COUNTY OF SANTA CLARA.
- B. ALL FILL MATERIALS SHALL BE DENSIFIED SO AS TO PRODUCE A DENSITY NOT LESS THAN 90% RELATIVE COMPACTION BASED UPON ASTM TEST DESIGNATION D1557. FIELD DENSITY TEST WILL BE PERFORMED IN ACCORDANCE WITH ASTM TEST DESIGNATION 2922 AND 3017. THE LOCATION AND FREQUENCY OF THE FIELD DENSITY TEST WILL BE AS DETERMINED BY THE SOIL ENGINEER. THE RESULTS OF THESE TEST AND COMPLIANCE WITH THE SPECIFICATIONS WILL BE THE BASIS UPON WHICH SATISFACTORY COMPLETION OF THE WORK WILL BE JUDGED BY THE SOIL ENGINEER. ALL CUT AND FILL SLOPES SHALL BE CONSTRUCTED AS SHOWN ON PLANS, BUT NO STEEPER THAN TWO (2) HORIZONTAL TO ONE (1) VERTICAL.
- C. THE CONTRACTOR SHALL BE RESPONSIBLE FOR THE SATISFACTORY COMPLETION OF ALL THE EARTHWORK IN ACCORDANCE WITH THESE PLANS AND SPECIFICATIONS. NO DEVIATION FROM THESE SPECIFICATIONS SHALL BE MADE EXCEPT UPON WRITTEN APPROVAL BY THE SOILS ENGINEER. BOTH CUT AND FILL AREAS SHALL BE SURFACE COMPLETED TO THE SATISFACTION OF THE SOILS ENGINEER AT THE CONCLUSION OF ALL GRADING OPERATIONS AND PRIOR TO FINAL ACCEPTANCE. THE CONTRACTOR SHALL NOTIFY THE SOILS ENGINEER AT LEAST TWO (2) WORKING DAYS PRIOR TO DOING ANY SITE GRADING AND EARTHWORK INCLUDING CLEARING.
3. **CLEARING AND GRUBBING**
- A. THE CONTRACTOR SHALL ACCEPT THE SITE IN ITS PRESENT CONDITION. ALL EXISTING PUBLIC IMPROVEMENTS SHALL BE PROTECTED. ANY IMPROVEMENTS DAMAGED SHALL BE REPLACED BY THE CONTRACTOR AS DIRECTED BY THE LOCAL JURISDICTION WITH NO EXTRA COMPENSATION.
- B. ALL ABANDONED BUILDINGS AND FOUNDATIONS, TREE (EXCEPT THOSE SPECIFIED TO REMAIN FOR LANDSCAPING PURPOSES), FENCES, VEGETATION AND ANY SURFACE DEBRIS SHALL BE REMOVED AND DISPOSED OF OFF THE SITE BY THE CONTRACTOR.
- C. ALL ABANDONED SEPTIC TANKS AND ANY OTHER SUBSURFACE STRUCTURES EXISTING IN PROPOSED DEVELOPMENT AREAS SHALL BE REMOVED PRIOR TO ANY GRADING OR FILL OPERATION. ALL APPURTENANT DRAIN FIELDS AND OTHER CONNECTING LINES MUST ALSO BE TOTALLY REMOVED.
- D. ALL ABANDONED UNDERGROUND IRRIGATION OR UTILITY LINES SHALL BE REMOVED OR DEMOLISHED. THE APPROPRIATE FINAL DISPOSITION OF SUCH LINES DEPEND UPON THEIR DEPTH AND LOCATION AND THE METHOD OF REMOVAL OR DEMOLITION SHALL BE DETERMINED BY THE SOILS ENGINEER. ONE OF THE FOLLOWING METHODS WILL BE USED:
- (1) EXCAVATE AND TOTALLY REMOVE THE UTILITY LINE FROM THE TRENCH.
- (2) EXCAVATE AND CRUSH THE UTILITY LINE IN THE TRENCH.
- (3) CAP THE ENDS OF THE UTILITY LINE WITH CONCRETE TO PREVENT THE ENTRANCE OF WATER. THE LOCATIONS AT WHICH THE UTILITY LINE WILL BE CAPPED WILL BE DETERMINED BY THE UTILITY DISTRICT ENGINEER. THE LENGTH OF THE CAP SHALL NOT BE LESS THAN FIVE FEET, AND THE CONCRETED MIX EMPLOYED SHALL HAVE MINIMUM SHRINKAGE.
4. **SITE PREPARATION AND STRIPPING**
- A. ALL SURFACE ORGANICS SHALL BE STRIPPED AND REMOVED FROM BUILDING PADS, AREAS TO RECEIVE COMPACTED FILL AND PAVEMENT AREAS.
- B. UPON THE COMPLETION OF THE ORGANIC STRIPPING OPERATION, THE GROUND SURFACE (NATIVE SOIL SUBGRADE) OVER THE ENTIRE AREA OF ALL BUILDING PADS, STREET AND PAVEMENT AREAS AND ALL AREAS TO RECEIVE COMPACTED FILL SHALL BE PLOWED OR SCARIFIED UNTIL THE SURFACE IS FREE OF RITS, HUMMOCKS OR OTHER UNEVEN FEATURES WHICH MAY INHIBIT UNIFORM SOIL COMPACTION. THE GROUND SURFACE SHALL THEN BE DISCED OR BLADED TO A DEPTH OF AT LEAST 6 INCHES. UPON ENGINEER'S SATISFACTION, THE NEW SURFACE SHALL BE WATER CONDITIONED AND RECOMPACTED PER REQUIREMENTS FOR COMPACTING FILL MATERIAL.
5. **EXCAVATION**
- A. UPON COMPLETION OF THE CLEARING AND GRUBBING, SITE PREPARATION AND STRIPPING, THE CONTRACTOR SHALL MAKE EXCAVATIONS TO LINES AND GRADES NOTED ON THE PLAN, WHERE REQUIRED BY THE SOILS ENGINEER. UNACCEPTABLE NATIVE SOILS OR UNENGINEERED FILL SHALL BE OVER EXCAVATED BELOW THE DESIGN GRADE. SEE PROJECT SOILS REPORT FOR DISCUSSION OF OVER EXCAVATION OF THE UNACCEPTABLE MATERIAL. RESULTING GROUND LINE SHALL BE SCARIFIED, MOISTURE-CONDITIONED AND RECOMPACTED AS SPECIFIED IN SECTION 4 OF THESE SPECIFICATIONS. COMPACTED FILL MATERIAL SHALL BE PLACED TO BRING GROUND LEVEL BACK TO DESIGN GRADE.
- B. EXCAVATED MATERIALS SUITABLE FOR COMPACTED FILL MATERIAL SHALL BE UTILIZED IN MAKING THE REQUIRED COMPACTED FILLS. THOSE NATIVE MATERIALS CONSIDERED UNSUITABLE BY THE SOILS ENGINEER SHALL BE DISPOSED OF OFF THE SITE BY THE CONTRACTOR.
6. **PLACING, SPREADING AND COMPACTING FILL MATERIAL**
- A. **FILL MATERIALS**
- THE MATERIALS PROPOSED FOR USE AS COMPACTED FILL SHALL BE APPROVED BY THE SOILS ENGINEER BEFORE COMMENCEMENT OF GRADING OPERATIONS. THE NATIVE MATERIAL IS CONSIDERED SUITABLE FOR FILL; HOWEVER, ANY NATIVE MATERIAL DESIGNATED UNSUITABLE BY THE SOILS ENGINEER SHALL BE REMOVED FROM THE SITE BY THE CONTRACTOR. ANY IMPORTED MATERIAL SHALL BE APPROVED FOR USE BY THE SOILS ENGINEER. IN WRITING, BEFORE BEING IMPORTED TO THE SITE AND SHALL POSSESS SUFFICIENT FINES TO PROVIDE A COMPETENT SOIL MATRIX AND SHALL BE FREE OF VEGETATIVE AND ORGANIC MATTER AND OTHER DELETERIOUS MATERIALS. ALL FILL VOIDS SHALL BE FILLED AND PROPERLY COMPACTED. NO ROCKS LARGER THAN THREE INCHES IN DIAMETER SHALL BE PERMITTED.
- B. **FILL CONSTRUCTION**
- THE SOILS ENGINEER SHALL APPROVE THE NATIVE SOIL SUBGRADE BEFORE PLACEMENT OF ANY COMPACTED FILL MATERIAL. UNACCEPTABLE NATIVE SOIL SHALL BE REMOVED AS DIRECTED BY THE SOILS ENGINEER. THE RESULTING GROUND LINE SHALL BE SCARIFIED MOISTURE CONDITIONED AND RECOMPACTED AS SPECIFIED IN SECTION 4 OF THESE SPECIFICATIONS. COMPACTED FILL MATERIAL SHALL BE PLACED TO BRING GROUND LEVEL BACK TO DESIGN GRADE. GROUND PREPARATION SHALL BE FOLLOWED CLOSELY BY FILL PLACEMENT TO PREVENT DRYING OUT OF THE SUBSOIL BEFORE PLACEMENT OF THE FILL.
- THE APPROVED FILL MATERIALS SHALL BE PLACED IN UNIFORM HORIZONTAL LAYERS NO THICKER THAN 8" IN LOOSE THICKNESS. LAYERS SHALL BE SPREAD EVENLY AND SHALL BE THOROUGHLY BLADE MIXED DURING THE SPREADING TO ENSURE UNIFORMITY OF MATERIAL IN EACH LAYER. THE SCARIFIED SUBGRADE AND FILL MATERIAL SHALL BE MOISTURE CONDITIONED TO AT LEAST OPTIMUM MOISTURE. WHEN THE MOISTURE CONTENT OF THE FILL IS BELOW THAT SPECIFIED, WATER SHALL BE ADDED UNTIL THE MOISTURE DURING THE COMPACTION PROCESS. WHEN THE MOISTURE CONTENT OF THE FILL IS ABOVE THAT SPECIFIED, THE FILL MATERIAL SHALL BE AERATED BY BLADING OR OTHER SATISFACTORY METHODS UNTIL THE MOISTURE CONTENT IS AS SPECIFIED.
- AFTER EACH LAYER HAS BEEN PLACED, MIXED, SPREAD EVENLY AND MOISTURE CONDITIONED, IT SHALL BE COMPACTED TO AT LEAST THE SPECIFIED DENSITY.
- THE FILL OPERATION SHALL BE CONTINUED IN COMPACTED LAYERS AS SPECIFIED ABOVE UNTIL THE FILL HAS BEEN BROUGHT TO THE FINISHED SLOPES AND GRADES AS SHOWN ON THE PLANS. NO LAYER SHALL BE ALLOWED TO DRY OUT BEFORE SUBSEQUENT LAYERS ARE PLACED.
- COMPACTION EQUIPMENT SHALL BE OF SUCH DESIGN THAT IT WILL BE ABLE TO COMPACT THE FILL TO THE SPECIFIED MINIMUM COMPACTION WITHIN THE SPECIFIED MOISTURE CONTENT RANGE. COMPACTION OF EACH LAYER SHALL BE CONTINUOUS OVER ITS ENTIRE AREA UNTIL THE REQUIRED MINIMUM DENSITY HAS BEEN OBTAINED.
7. **CUT OR FILL SLOPES**
- ALL CONSTRUCTED SLOPES, BOTH CUT AND FILL, SHALL BE NO STEEPER THAN 2 TO 1 (HORIZONTAL TO VERTICAL), DURING THE GRADING OPERATION, COMPACTED FILL SLOPES SHALL BE OVERLAPPED BY AT LEAST ONE FOOT HORIZONTALLY AT THE COMPLETION OF THE GRADING OPERATIONS. THE EXCESS FILL EXISTING ON THE SLOPES SHALL BE BLADED OFF TO CREATE THE FINISHED SLOPE. EMBANKMENT. ALL CUT AND FILL SLOPES SHALL BE TRACK WALKED AFTER BEING BROUGHT TO FINISH GRADE AND THEN BE PLANTED WITH EROSION CONTROL. SLOPE PLANTING. THE SOILS ENGINEER SHALL REVIEW ALL CUT SLOPES TO DETERMINE IF ANY ADVERSE GEOLOGIC CONDITIONS ARE EXPOSED. IF SUCH CONDITIONS DO OCCUR, THE SOILS ENGINEER SHALL RECOMMEND THE APPROPRIATE MITIGATION MEASURES AT THE TIME OF THEIR DETECTION.
8. **SEASONAL LIMITS AND DRAINAGE CONTROL**
- FILL MATERIALS SHALL NOT BE PLACED, SPREAD OR COMPACTED WHILE IT IS AT AN UNSUITABLY HIGH MOISTURE CONTENT OR DURING OTHERWISE UNFAVORABLE CONDITIONS. WHEN THE WORK IS INTERRUPTED FOR ANY REASON THE FILL OPERATIONS SHALL NOT BE RESUMED UNTIL FIELD TEST PERFORMED BY THE SOILS ENGINEER INDICATE THAT THE MOISTURE CONDITIONS IN AREAS TO BE FILLED ARE AS PREVIOUSLY SPECIFIED. ALL EARTH MOVING AND WORKING OPERATIONS SHALL BE CONTROLLED TO PREVENT WATER FROM RUNNING INTO EXCAVATED AREAS. ALL EXCESS WATER SHALL BE PROMPTLY REMOVED AND THE SITE KEPT DRY.
9. **DUST CONTROL**
- THE CONTRACTOR SHALL TAKE ALL STEPS NECESSARY FOR THE ALLEVATION OR PREVENTION OF ANY DUST NUISANCE ON OR ABOUT THE SITE CAUSED BY THE CONTRACTOR'S OPERATION EITHER DURING THE PERFORMANCE OF THE GRADING OR RESULTING FROM THE CONDITION IN WHICH THE CONTRACTOR LEAVES THE SITE. THE CONTRACTOR SHALL ASSUME ALL LIABILITY INCLUDING COURT COST OF CO-DEFENDANTS FOR ALL CLAIMS RELATED TO DUST OR WIND-BLOWN MATERIALS ATTRIBUTABLE TO HIS WORK. COST FOR THIS ITEM OF WORK IS TO BE INCLUDED IN THE EXCAVATION ITEM AND NO ADDITIONAL COMPENSATION SHALL BE ALLOWED.
10. **INDEMNITY**
- THE CONTRACTOR WILL HOLD HARMLESS, INDEMNIFY AND DEFEND THE ENGINEER, THE OWNER AND HIS CONSULTANTS AND EACH OF THEIR OFFICERS AND EMPLOYEES AND AGENTS, FROM ANY AND ALL LIABILITY CLAIMS, LOSSES OR DAMAGE ARISING OR ALLEGED TO HEREIN, BUT NOT INCLUDING THE SOLE NEGLIGENCE OF THE OWNER, THE ARCHITECT, THE ENGINEER AND HIS CONSULTANTS AND EACH OF THEIR OFFICERS AND EMPLOYEES AND AGENTS.
11. **SAFETY**
- IN ACCORDANCE WITH GENERALLY ACCEPTED CONSTRUCTION PRACTICES, THE CONTRACTOR WILL BE SOLELY AND COMPLETELY RESPONSIBLE FOR CONDITIONS OF THE JOB SITE, INCLUDING SAFETY OF ALL PERSONS AND PROPERTY DURING PERFORMANCE OF THE WORK. THIS REQUIREMENT WILL APPLY CONTINUOUSLY AND NOT BE LIMITED TO NORMAL WORKING HOURS.
- THE DUTY OF THE ENGINEERS TO CONDUCT CONSTRUCTION REVIEW OF THE CONTRACTOR'S PERFORMANCE IS NOT INTENDED TO INCLUDE REVIEW OF THE ADEQUACY OF THE CONTRACTOR'S SAFETY MEASURES, IN, ON OR NEAR THE CONSTRUCTION SITE.

12. **GUARANTEE**
- NEITHER THE FINAL PAYMENT, NOR THE PROVISIONS IN THE CONTRACT, NOR PARTIAL, NOR ENTIRE USE OR OCCUPANCY OF THE PREMISES BY THE OWNER SHALL CONSTITUTE AN ACCEPTANCE OF THE WORK NOT DONE IN ACCORDANCE WITH THE CONTRACT OR RELIEVES THE CONTRACTOR OF LIABILITY IN RESPECT TO ANY EXPRESS WARRANTIES OR RESPONSIBILITY FOR FAULTY MATERIAL OR WORKMANSHIP.
- THE CONTRACTOR SHALL REMEDY ANY DEFECTS IN WORK AND PAY FOR ANY DAMAGE TO OTHER WORK RESULTING THEREFROM WHICH SHALL APPEAR WITHIN A PERIOD OF ONE (1) CALENDAR YEAR FROM THE DATE OF FINAL ACCEPTANCE OF THE WORK.
13. **TRENCH BACKFILL**
- EITHER THE ON-SITE INORGANIC SOIL OR APPROVED IMPORTED SOIL MAY BE USED AS TRENCH BACKFILL. THE BACKFILL MATERIAL SHALL BE MOISTURE CONDITIONED PER THESE SPECIFICATIONS AND SHALL BE PLACED IN LIFTS OF NOT MORE THAN SIX INCHES IN HORIZONTAL UNCOMPACTED LAYERS AND BE COMPACTED BY MECHANICAL MEANS TO A MINIMUM OF 90% RELATIVE COMPACTION. IMPORTED SAND MAY BE USED FOR TRENCH BACKFILL MATERIAL PROVIDED IT IS COMPACTED TO AT LEAST 90% RELATIVE COMPACTION. WATER SETTING ASSOCIATED WITH COMPACTION USING VIBRATORY EQUIPMENT WILL BE PERMITTED ONLY WITH IMPORTED SAND BACKFILL WITH THE APPROVAL OF THE SOILS ENGINEER. ALL PIPES SHALL BE BEDDED WITH SAND EXTENDING FROM THE TRENCH BOTTOM TO TWELVE INCHES ABOVE THE PIPE. SAND BEDDING IS TO BE COMPACTED AS SPECIFIED ABOVE FOR SAND BACKFILL.
14. **EROSION CONTROL**
- A. ALL GRADING, EROSION AND SEDIMENT CONTROL AND RELATED WORK UNDERTAKEN ON THIS SITE IS SUBJECT TO ALL TERMS AND CONDITIONS OF THE COUNTY GRADING ORDINANCE AND MADE A PART HEREOF BY REFERENCE.
- B. THE CONTRACTOR WILL BE LIABLE FOR ANY AND ALL DAMAGES TO ANY PUBLICLY OWNED AND MAINTAINED ROAD CAUSED BY THE AFORESAID CONTRACTOR'S GRADING ACTIVITIES, AND SHALL BE RESPONSIBLE FOR THE CLEANUP OF ANY MATERIAL SPILLED ON ANY PUBLIC ROAD ON THE HAUL ROUTE.
- C. THE EROSION CONTROL MEASURES ARE TO BE OPERABLE DURING THE RAINY SEASON, GENERALLY FROM OCTOBER FIRST TO APRIL FIFTEENTH. EROSION CONTROL PLANTING IS TO BE COMPLETED BY OCTOBER FIRST. NO GRADING OR UTILITY TRENCHING SHALL OCCUR BETWEEN OCTOBER FIRST AND APRIL FIFTEENTH UNLESS AUTHORIZED BY THE LOCAL JURISDICTION.
- D. ALL EROSION CONTROL MEASURES SHALL BE MAINTAINED UNTIL DISTURBED AREAS ARE STABILIZED AND CHANGES TO THIS EROSION AND SEDIMENT CONTROL PLAN SHALL BE MADE TO MEET FIELD CONDITIONS ONLY WITH THE APPROVAL OF OR AT THE DIRECTION OF THE SOILS ENGINEER.
- E. DURING THE RAINY SEASON, ALL PAVED AREAS SHALL BE KEPT CLEAR OF EARTH MATERIAL AND DEBRIS. THE SITE SHALL BE MAINTAINED SO AS TO MINIMIZE SEDIMENT-LADEN RUNOFF TO ANY STORM DRAINAGE SYSTEM.
- F. ALL EROSION CONTROL FACILITIES MUST BE INSPECTED AND REPAIRED AT THE END OF EACH WORKING DAY DURING THE RAINY SEASON.
- G. WHEN NO LONGER NECESSARY AND PRIOR TO FINAL ACCEPTANCE OF DEVELOPMENT, SEDIMENT BASINS SHALL BE REMOVED OR OTHERWISE DEACTIVATED AS REQUIRED BY THE LOCAL JURISDICTION.
- H. A CONSTRUCTION ENTRANCE SHALL BE PROVIDED AT ANY POINT OF EGRESS FROM THE SITE TO ROADWAY. A CONSTRUCTION ENTRANCE SHOULD BE COMPOSED OF COARSE DRAIN ROCK (2" TO 3" MINIMUM DIAMETER) AT LEAST EIGHT INCHES THICK BY FIFTY (50) FEET LONG BY TWENTY (20) FEET WIDE UNLESS SHOWN OTHERWISE ON PLAN AND SHALL BE MAINTAINED UNTIL THE SITE IS PAVED.
- I. ALL AREAS SPECIFIED FOR HYDROSEEDING SHALL BE NOZZLE PLANTED WITH STABILIZATION MATERIAL CONSISTING OF FIBER, SEED, FERTILIZER AND WATER, MIXED AND APPLIED IN THE FOLLOWING PROPORTIONS:
- FIBER, 2000 LBS/ACRE
SEED, 200 LBS/ACRE (SEE NOTE J, BELOW)
FERTILIZER (11-8-4), 500 LBS/ACRE
WATER, AS REQUIRED FOR APPLICATION
- J. SEED MIX SHALL BE PER CALTRANS STANDARDS.
- K. WATER UTILIZED IN THE STABILIZATION MATERIAL SHALL BE OF SUCH QUALITY THAT IT WILL PROMOTE GERMINATION AND STIMULATE GROWTH OF PLANTS. IT SHALL BE FREE OF POLLUTANT MATERIALS AND WEED SEED.
- L. HYDROSEEDING SHALL CONFORM TO THE PROVISIONS OF SECTION 20, EROSION CONTROL AND HIGHWAY PLANTING", OF THE STANDARD SPECIFICATIONS OF THE STATE OF CALIFORNIA DEPARTMENT OF TRANSPORTATION, AS LAST REVISED.
- M. A DISPERSING AGENT MAY BE ADDED TO THE HYDROSEEDING MATERIAL PROVIDED THAT THE CONTRACTOR FURNISHES SUITABLE EVIDENCE THAT THE ADDITIVE WILL NOT ADVERSELY AFFECT THE PERFORMANCE OF THE SEEDING MIXTURE.
- N. STABILIZATION MATERIALS SHALL BE APPLIED AS SOON AS PRACTICABLE AFTER COMPLETION OF GRADING OPERATIONS AND PRIOR TO THE ONSET OF WINTER RAINS, OR AT SUCH OTHER TIME AS DIRECTED BY THE COUNTY ENGINEER. THE MATERIAL SHALL BE APPLIED BEFORE INSTALLATION OF OTHER LANDSCAPING MATERIALS SUCH AS TREES, SHRUBS AND GROUND COVERS.
- O. THE STABILIZATION MATERIAL SHALL BE APPLIED WITHIN 4-HOURS AFTER MIXING. MIXED MATERIAL NOT USED WITHIN 4-HOURS SHALL BE REMOVED FROM THE SITE.
- P. THE CONTRACTOR SHALL MAINTAIN THE SOIL STABILIZATION MATERIAL AFTER PLACEMENT. THE COUNTY ENGINEER MAY REQUIRE SPRAY APPLICATION OF WATER OR OTHER MAINTENANCE ACTIVITIES TO ASSURE THE EFFECTIVENESS OF THE STABILIZATION PROCESS. APPLICATION OF WATER SHALL BE ACCOMPLISHED USING NOZZLES THAT PRODUCE A SPRAY THAT DOES NOT CONCENTRATE OR WASH AWAY THE STABILIZATION MATERIALS.
15. **CLEANUP**
- THE CONTRACTOR MUST MAINTAIN THE SITE CLEAN, SAFE AND IN USABLE CONDITION. ANY SPILLS OF SOIL, ROCK OR CONSTRUCTION MATERIAL MUST BE REMOVED FROM THE SITE BY THE CONTRACTOR DURING CONSTRUCTION AND UPON COMPLETION OF THE PROJECT. COST FOR THIS ITEM OF WORK SHALL BE INCLUDED IN THE EXCAVATION AND COMPACTION ITEM AND NO ADDITIONAL COMPENSATION SHALL BE ALLOWED.

NOTE:
THESE NOTES ARE INTENDED TO BE USED AS A GENERAL GUIDELINE. THE REFERENCED SOILS REPORT FOR THE PROJECT AND GOVERNING AGENCY GRADING ORDINANCE SHALL SUPERSEDE THESE NOTES. THE SOILS ENGINEER MAY MAKE ON-SITE RECOMMENDATIONS DURING GRADING OPERATIONS.



LEA & BRAZE ENGINEERING, INC.
CIVIL ENGINEERS • LAND SURVEYORS
SACRAMENTO REGION
BAY AREA REGION
SOUTHWEST REGION
HAWAII REGION
CALIFORNIA 94645
(P) (510) 887-4086
(F) (510) 887-7363
WWW.LEABRAZE.COM

PEACOCK COURT
LOT 12, TRACT 7707
CUPERTINO, CALIFORNIA
(UNINCORPORATED)
SANTA CLARA COUNTY
APN: 351-42-012

GRADING
SPECIFICATIONS

1	PLAN CHECK 1	RB
2	PLAN CHECK 2	RB
	NEW OWNER	CA
	PLAN CHECK 3	KBC
-		-
	REVISIONS	BY
	JOB NO:	2150869
	DATE:	08-03-17
	SCALE:	NO SCALE
	DESIGN BY:	TG
	DRAWN BY:	WM
	SHEET NO:	

C-5.0
12 OF 17 SHEETS

APPROVED FOR ISSUANCE REFER TO ENCROACHMENT AND/OR CONSTRUCTION PERMIT PLAN COVER SHEET FOR SPECIAL CONDITIONS AND PERMIT NUMBERING.

PURPOSE:

THE PURPOSE OF THIS PLAN IS TO STABILIZE THE SITE TO PREVENT EROSION OF GRADED AREAS AND TO PREVENT SEDIMENTATION FROM LEAVING THE CONSTRUCTION AREA AND AFFECTING NEIGHBORING SITES, NATURAL AREAS, PUBLIC FACILITIES OR ANY OTHER AREA THAT MIGHT BE AFFECTED BY SEDIMENTATION. ALL MEASURES SHOWN ON THIS PLAN SHOULD BE CONSIDERED THE MINIMUM REQUIREMENTS NECESSARY. SHOULD FIELD CONDITIONS DICTATE ADDITIONAL MEASURES, SUCH MEASURES SHALL BE PER CALIFORNIA REGIONAL WATER QUALITY CONTROL BOARD'S FIELD MANUAL FOR EROSION AND SEDIMENTATION CONTROL AND THE CALIFORNIA STORM WATER QUALITY ASSOCIATION BEST MANAGEMENT PRACTICES HANDBOOK FOR CONSTRUCTION. LEA & BRAZE ENGINEERING SHOULD BE NOTIFIED IMMEDIATELY SHOULD CONDITIONS CHANGE.

EROSION CONTROL NOTES:

- IT SHALL BE THE OWNER'S/CONTRACTOR'S RESPONSIBILITY TO MAINTAIN CONTROL OF THE ENTIRE CONSTRUCTION OPERATION AND TO KEEP THE ENTIRE SITE IN COMPLIANCE WITH THIS EROSION CONTROL PLAN.
- THE INTENTION OF THIS PLAN IS FOR INTERIM EROSION AND SEDIMENT CONTROL ONLY. ALL EROSION CONTROL MEASURES SHALL CONFORM TO CALIFORNIA REGIONAL WATER QUALITY CONTROL BOARD'S FIELD MANUAL FOR EROSION AND SEDIMENTATION CONTROL, THE CALIFORNIA STORM WATER QUALITY ASSOCIATION BEST MANAGEMENT PRACTICES HANDBOOK FOR CONSTRUCTION, AND THE LOCAL GOVERNING AGENCY FOR THIS PROJECT.
- OWNER/CONTRACTOR SHALL BE RESPONSIBLE FOR MONITORING EROSION AND SEDIMENT CONTROL MEASURES PRIOR TO, DURING, AND AFTER STORM EVENTS. PERSON IN CHARGE OF MAINTAINING EROSION CONTROL MEASURES SHOULD WATCH LOCAL WEATHER REPORTS AND ACT APPROPRIATELY TO MAKE SURE ALL NECESSARY MEASURES ARE IN PLACE.
- SANITARY FACILITIES SHALL BE MAINTAINED ON THE SITE AT ALL TIMES.
- DURING THE RAINY SEASON, ALL PAVED AREAS SHALL BE KEPT CLEAR OF EARTH MATERIAL AND DEBRIS. THE SITE SHALL BE MAINTAINED SO AS TO MINIMIZE SEDIMENT ADEN RUNOFF TO ANY STORM DRAINAGE SYSTEM, INCLUDING EXISTING DRAINAGE SWALES AND WATERCOURSES.
- CONSTRUCTION OPERATIONS SHALL BE CARRIED OUT IN SUCH A MANNER THAT EROSION AND WATER POLLUTION WILL BE MINIMIZED. COMPLIANCE WITH FEDERAL, STATE AND LOCAL LAWS CONCERNING POLLUTION SHALL BE MAINTAINED AT ALL TIMES.
- CONTRACTOR SHALL PROVIDE DUST CONTROL AS REQUIRED BY THE APPROPRIATE FEDERAL, STATE AND LOCAL AGENCY REQUIREMENTS.
- ALL MATERIALS NECESSARY FOR THE APPROVED EROSION CONTROL MEASURES SHALL BE IN PLACE BY OCTOBER 15TH.
- EROSION CONTROL SYSTEMS SHALL BE INSTALLED AND MAINTAINED THROUGHOUT THE RAINY SEASON, OR FROM OCTOBER 15TH THROUGH APRIL 15TH, WHICHEVER IS LONGER.
- IN THE EVENT OF RAIN, ALL GRADING WORK IS TO CEASE IMMEDIATELY AND THE SITE IS TO BE SEALED IN ACCORDANCE WITH THE APPROVAL EROSION CONTROL MEASURES AND APPROVED EROSION CONTROL PLAN.
- THE CONTRACTOR SHALL BE RESPONSIBLE FOR CHECKING AND REPAIRING EROSION CONTROL SYSTEMS AFTER EACH STORM.
- ADDITIONAL EROSION CONTROL MEASURES MAY BE REQUIRED BY LOCAL JURISDICTION'S ENGINEERING DEPARTMENT OR BUILDING OFFICIALS.
- MEASURES SHALL BE TAKEN TO COLLECT OR CLEAN ANY ACCUMULATION OR DEPOSIT OF DIRT, MUD, SAND, ROCKS, GRAVEL OR DEBRIS ON THE SURFACE OF ANY STREET, ALLEY OR PUBLIC PLACE OR IN ANY PUBLIC STORM DRAIN SYSTEMS. THE REMOVAL OF AFORESAID SHALL BE DONE BY STREET SWEEPING OR HAND SWEEPING. WATER SHALL NOT BE USED TO WASH SEDIMENTS INTO PUBLIC OR PRIVATE DRAINAGE FACILITIES.
- EROSION CONTROL MEASURES SHALL BE ON-SITE FROM SEPTEMBER 15TH THRU APRIL 15TH.
- ALL EROSION CONTROL MEASURES SHALL BE INSTALLED AND MAINTAINED THROUGHOUT THE RAINY SEASON OR FROM OCTOBER 15 THRU APRIL 15, WHICHEVER IS GREATER.
- PLANS SHALL BE DESIGNED TO MEET C3 REQUIREMENTS OF THE MUNICIPAL STORMWATER REGIONAL PERMIT("MRP") NPDES PERMIT CAS 612008.
- THE CONTRACTOR TO NPDES (NATIONAL POLLUTION DISCHARGE ELIMINATION SYSTEM) BEST MANAGEMENT PRACTICES (BMP) FOR SEDIMENTATION PREVENTION AND EROSION CONTROL TO PREVENT DELETERIOUS MATERIALS OR POLLUTANTS FROM ENTERING THE TOWN OR COUNTY STORM DRAIN SYSTEMS.
- THE CONTRACTOR MUST INSTALL ALL EROSION AND SEDIMENT CONTROL MEASURES PRIOR TO THE INCEPTION OF ANY WORK ONSITE AND MAINTAIN THE MEASURES UNTIL THE COMPLETION OF ALL LANDSCAPING.
- THE CONTRACTOR SHALL MAINTAIN ADJACENT STREETS IN A NEAT, CLEAN DUST FREE AND SANITARY CONDITION AT ALL TIMES AND TO THE SATISFACTION OF THE TOWN INSPECTOR. THE ADJACENT STREET SHALL AT ALL TIMES BE KEPT CLEAN OF DEBRIS, WITH DUST AND OTHER NUISANCE BEING CONTROLLED AT ALL TIMES. THE CONTRACTOR BE RESPONSIBLE FOR ANY CLEAN UP ON ADJACENT STREETS AFFECTED BY THE BY THEIR CONSTRUCTION, METHOD OF STREET CLEANING SHALL BE BY DRY SWEEPING OF ALL PAVED AREAS. NO STOCKPILING OF BUILDING MATERIALS WITHIN THE TOWN RIGHT-OF-WAY.
- SEDIMENTS AND OTHER MATERIALS SHALL NOT BE TRACKED FROM THE SITE BY VEHICLE TRAFFIC. THE CONTRACTOR SHALL INSTALL A STABILIZED CONSTRUCTION ENTRANCE PRIOR TO THE INSPECTION OF ANY WORK ONSITE AND MAINTAIN IT FOR THE DURATION OF THE CONSTRUCTION PROCESS SO AS TO NOT INHIBIT SEDIMENTS FROM BEING DEPOSITED INTO THE PUBLIC RIGHT-OF-WAY UNTIL THE COMPLETION OF ALL LANDSCAPING.
- THE CONTRACTOR SHALL PROTECT DOWN SLOPE DRAINAGE COURSES, STREAMS AND STORM DRAINS WITH ROCK FILLED SAND BAGS, TEMPORARY SWALES, SILT FENCES, AND EARTH PERMS IN CONJUNCTION OF ALL LANDSCAPING.
- STOCKPILED MATERIALS SHALL BE COVERED WITH VISQUEEN OR A TARPULIN UNTIL THE MATERIAL IS REMOVED FROM THE SITE. ANY REMAINING BARE SOIL THAT EXISTS AFTER THE STOCKPILE HAS BEEN REMOVED SHALL BE COVERED UNTIL A NATURAL GROUND COVER IS ESTABLISHED OR IT IS SEEDED OR PLANTED TO PROVIDE GROUND COVER PRIOR TO THE FALL RAINY SEASON.
- EXCESS OR WASTE CONCRETE MUST NOT BE WASHED INTO THE PUBLIC RIGHT-OF-WAY OR ANY OTHER DRAINAGE SYSTEM. PROVISIONS SHALL BE MADE TO RETAIN CONCRETE WASTES ON SITE UNTIL THEY CAN BE DISPOSED OF AS SOLID WASTE.
- TRASH AND CONSTRUCTION RELATED SOLID WASTES MUST BE DEPOSITED INTO A COVERED RECEPTACLE TO PREVENT CONTAMINATION AND DISPERSAL BY WIND

EROSION CONTROL NOTES CONTINUED:

- FUELS, OILS, SOLVENTS AND OTHER TOXIC MATERIALS MUST BE STORED IN ACCORDANCE WITH THEIR LISTING AND ARE NOT TO CONTAMINATE THE SOIL AND SURFACE WATERS. ALL APPROVED STORAGE CONTAINERS ARE TO BE PROTECTED FROM THE WEATHER. SPILLS MUST BE CLEANED UP IMMEDIATELY AND DISPOSED OF IN A PROPER MANNER. SPILLS MUST NOT BE WASHED INTO THE DRAINAGE SYSTEM,
- DUST CONTROL SHALL BE DONE BY WATERING AND AS OFTEN AS REQUIRED BY THE TOWN INSPECTOR.
- SILT FENCE(S) AND/OR FIBER ROLL(S) SHALL BE INSTALLED PRIOR TO SEPTEMBER 15TH AND SHALL REMAIN IN PLACE UNTIL THE LANDSCAPING GROUND COVER IS INSTALLED. CONTRACTOR SHALL CONTINUOUSLY MONITOR THESE MEASURES, FOLLOWING AND DURING ALL RAIN EVENTS,TO PUBLIC OWNED FACILITIES.

EROSION CONTROL MEASURES:

- THE FACILITIES SHOWN ON THIS PLAN ARE DESIGNED TO CONTROL EROSION AND SEDIMENT DURING THE RAINY SEASON, OCTOBER 15TH TO APRIL 15. EROSION CONTROL FACILITIES SHALL BE IN PLACE PRIOR TO OCTOBER 15TH OF ANY YEAR. GRADING OPERATIONS DURING THE RAINY SEASON WHICH LEAVE DENUDE SLOPES SHALL BE PROTECTED WITH EROSION CONTROL MEASURES IMMEDIATELY FOLLOWING GRADING ON THE SLOPES.
- SITE CONDITIONS AT TIME OF PLACEMENT OF EROSION CONTROL MEASURES WILL VARY. APPROPRIATE ACTION INCLUDING TEMPORARY SWALES, INLETS, HYDROSEEDING, STRAW BALES, ROCK SACKS, ETC. SHALL BE TAKEN TO PREVENT EROSION AND SEDIMENTATION FROM LEAVING SITE. EROSION CONTROL MEASURES SHALL BE ADJUSTED AS THE CONDITIONS CHANGE AND THE NEED OF CONSTRUCTION SHIFT.
- CONSTRUCTION ENTRANCES SHALL BE INSTALLED PRIOR TO COMMENCEMENT OF GRADING. ALL CONSTRUCTION TRAFFIC ENTERING ONTO THE PAVED ROADS MUST CROSS THE STABILIZED CONSTRUCTION ENTRANCES. CONTRACTOR SHALL MAINTAIN STABILIZED ENTRANCE AT EACH VEHICLE ACCESS POINT TO EXISTING PAVED STREETS. ANY MUD OR DEBRIS TRACKED ONTO PUBLIC STREETS SHALL BE REMOVED DAILY AND AS REQUIRED BY THE GOVERNING AGENCY.
- ALL EXPOSED SLOPES THAT ARE NOT VEGETATED SHALL BE HYDROSEEDED. IF HYDROSEEDING IS NOT USED OR IS NOT EFFECTIVE BY OCTOBER 15, THEN OTHER IMMEDIATE METHODS SHALL BE IMPLEMENTED, SUCH AS EROSION CONTROL BLANKETS, OR A THREE-STEP APPLICATION OF 1) SEED, MULCH, FERTILIZER 2) BLOWN STRAW 3) TACKIFIER AND MULCH. HYDROSEEDING SHALL BE IN ACCORDANCE WITH THE PROVISIONS OF SECTION 20" EROSION CONTROL AND HIGHWAY PLANTING" OF THE STANDARD SPECIFICATION OF THE STATE OF CALIFORNIA DEPARTMENT OF TRANSPORTATION, AS LAST REVISED. REFER TO THE EROSION CONTROL SECTION OF THE GRADING SPECIFICATIONS THAT ARE A PART OF THIS PLAN SET FOR FURTHER INFORMATION.
- INLET PROTECTION SHALL BE INSTALLED AT OPEN INLETS TO PREVENT SEDIMENT FROM ENTERING THE STORM DRAIN SYSTEM. INLETS NOT USED IN CONJUNCTION WITH EROSION CONTROL ARE TO BE BLOCKED TO PREVENT ENTRY OF SEDIMENT. MINIMUM INLET PROTECTION SHALL CONSIST OF A ROCK SACKS OR AS SHOWN ON THIS PLAN
- THIS EROSION AND SEDIMENT CONTROL PLAN MAY NOT COVER ALL THE SITUATIONS THAT MAY ARISE DURING CONSTRUCTION DUE TO UNANTICIPATED FIELD CONDITIONS. VARIATIONS AND ADDITIONS MAY BE MADE TO THIS PLAN IN THE FIELD. A REPRESENTATIVE OF LEA & BRAZE ENGINEERING SHALL PERFORM A FIELD REVIEW AND MAKE RECOMMENDATIONS AS NEEDED. CONTRACTOR IS RESPONSIBLE TO NOTIFY LEA & BRAZE ENGINEERING AND THE GOVERNING AGENCY OF ANY CHANGES.
- THE EROSION CONTROL MEASURES SHALL CONFORM TO THE LOCAL JURISDICTION'S STANDARDS AND THE APPROVAL OF THE LOCAL JURISDICTION'S ENGINEERING DEPARTMENT.
- STRAW ROLLS SHALL BE PLACED AT THE TOE OF SLOPES AND ALONG THE DOWN SLOPE PERIMETER OF THE PROJECT. THEY SHALL BE PLACED AT 25 FOOT INTERVALS ON GRADED SLOPES. PLACEMENT SHALL RUN WITH THE CONTOURS AND ROLLS SHALL BE TIGHTLY END BUTTED. CONTRACTOR SHALL REFER TO MANUFACTURES SPECIFICATIONS FOR PLACEMENT AND INSTALLATION INSTRUCTIONS.

REFERENCES:

- CALIFORNIA REGIONAL WATER QUALITY CONTROL BOARD'S FIELD MANUAL FOR EROSION AND SEDIMENTATION CONTROL
- CALIFORNIA STORM WATER QUALITY ASSOCIATION BEST MANAGEMENT PRACTICES HANDBOOK FOR CONSTRUCTION

PERIODIC MAINTENANCE:

- MAINTENANCE IS TO BE PERFORMED AS FOLLOWS:
 - DAMAGES CAUSED BY SOIL EROSION OR CONSTRUCTION SHALL BE REPAIRED AT THE END OF EACH WORKING DAY.
 - SWALES SHALL BE INSPECTED PERIODICALLY AND MAINTAINED AS NEEDED.
 - SEDIMENT TRAPS, BERMS, AND SWALES ARE TO BE INSPECTED AFTER EACH STORM AND REPAIRS MADE AS NEEDED.
 - SEDIMENT SHALL BE REMOVED AND SEDIMENT TRAP RESTORED TO ITS ORIGINAL DIMENSIONS WHEN SEDIMENT HAS ACCUMULATED TO A DEPTH OF 1" FOOT.
 - SEDIMENT REMOVED FROM TRAP SHALL BE DEPOSITED IN A SUITABLE AREA AND IN SUCH A MANNER THAT IT WILL NOT ERODE.
 - RILLS AND GULLIES MUST BE REPAIRED.
- GRAVEL BAG INLET PROTECTION SHALL BE CLEANED OUT WHENEVER SEDIMENT DEPTH IS ONE HALF THE HEIGHT OF ONE GRAVEL BAG.
- STRAW ROLLS SHALL BE PERIODICALLY CHECKED TO ASSURE PROPER FUNCTION AND CLEANED OUT WHENEVER THE SEDIMENT DEPTH REACHED HALF THE HEIGHT OF THE ROLL.
- SILT FENCE SHALL BE PERIODICALLY CHECKED TO ASSURE PROPER FUNCTION AND CLEANED OUT WHENEVER THE SEDIMENT DEPTH REACHES ONE FOOT IN HEIGHT.
- CONSTRUCTION ENTRANCE SHALL BE REGRAVELED AS NECESSARY FOLLOWING SILT/SOIL BUILDUP.
- ANY OTHER EROSION CONTROL MEASURES SHOULD BE CHECKED AT REGULAR INTERVALS TO ASSURE PROPER FUNCTION

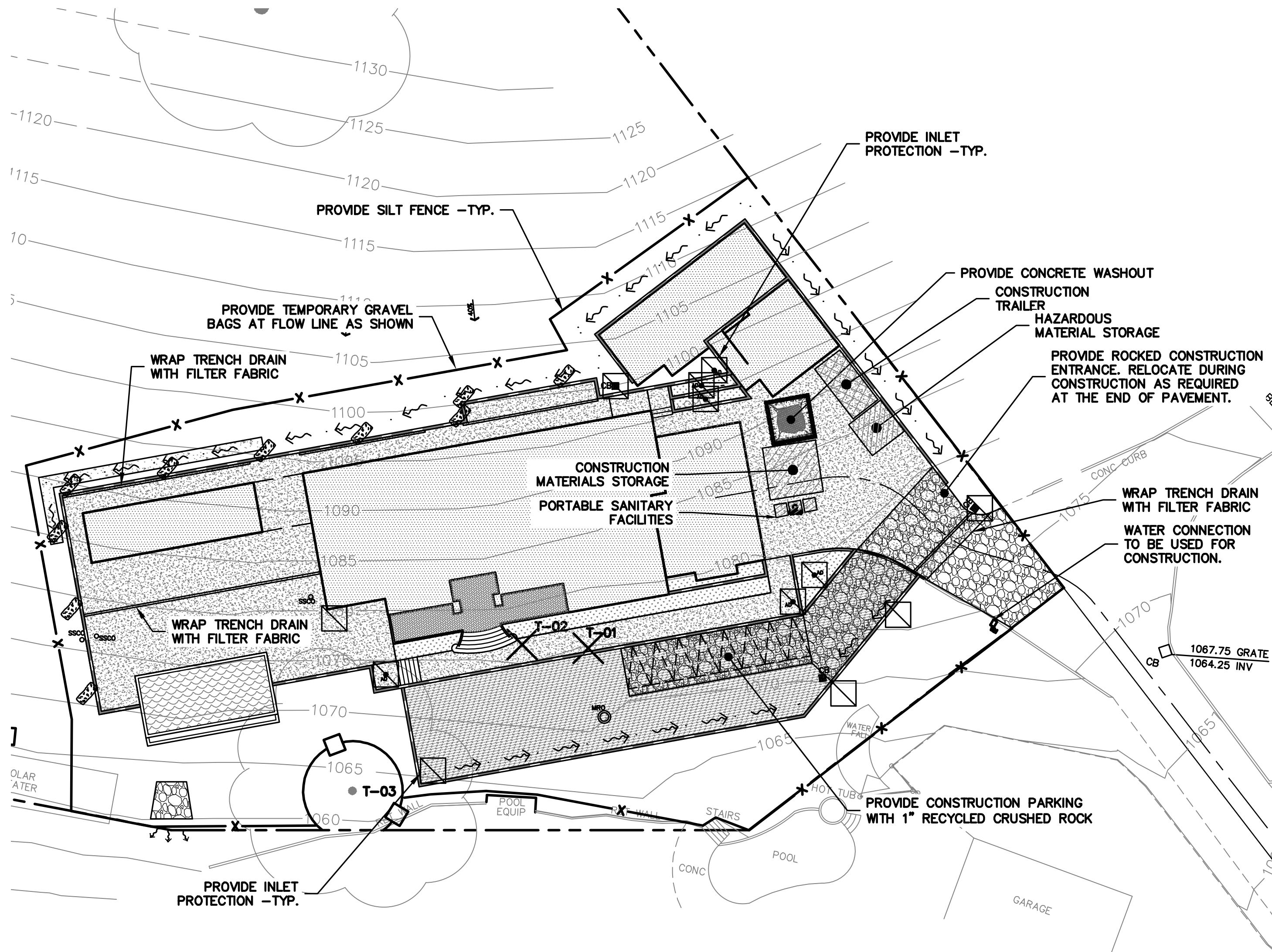

EROSION CONTROL LEGEND

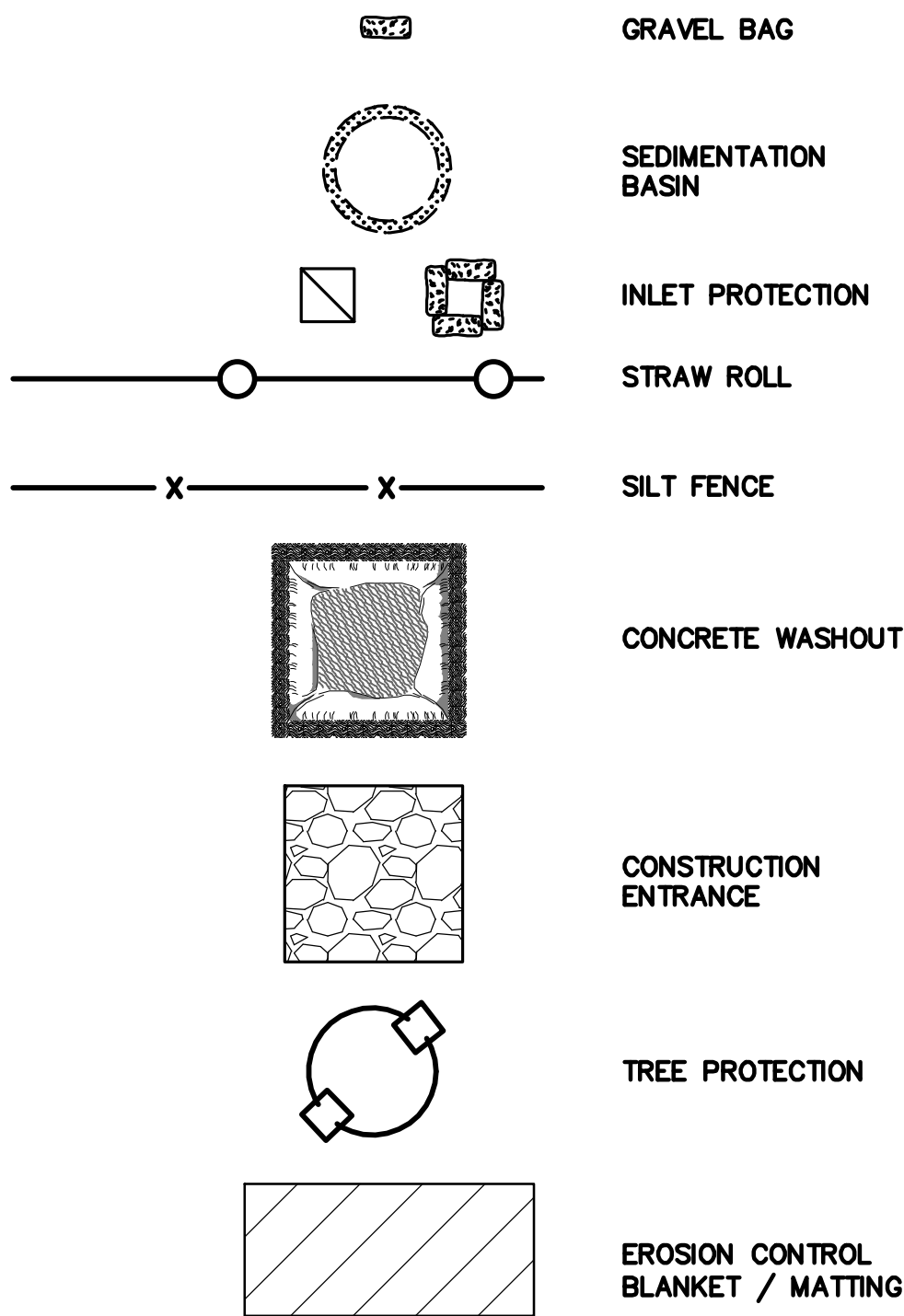

NOTE:
SEAL ALL OTHER INLETS NOT INTENDED TO ACCEPT STORM WATER AND DIRECT FLOWS TEMPORARILY TO FUNCTIONAL SEDIMENTATION BASIN INLETS. -TYP

APPROVED FOR ISSUANCE REFER TO ENCROACHMENT AND/OR CONSTRUCTION PERMIT AND PLAN COVER SHEET FOR SPECIAL CONDITIONS AND PERMIT NUMBERING.



LEA & BRAZE ENGINEERING, INC.
CIVIL ENGINEERS • LAND SURVEYORS
SACRAMENTO REGION
BAY AREA REGION
NORTHERN CALIFORNIA REGION
HAYWARD, CALIFORNIA 94545
(P) (510) 887-4086
(F) (510) 887-3019
WWW.LEABRAZE.COM

PEACOCK COURT
LOT 12, TRACT 7707
CUPERTINO, CALIFORNIA
(UNINCORPORATED)

APN: 351-42-012

SANTA CLARA COUNTY

EROSION CONTROL PLAN

1	PLAN CHECK 1	RB
2	05-16-2018	RB
	NEW OWNER	CA
	05-22-19	
	PLAN CHECK 3	KBC
	08-28-20	

REVISIONS BY

JOB NO: 2150869

DATE: 08-03-17

SCALE: AS NOTED

DESIGN BY: TG

DRAWN BY: WM

SHEET NO:

ER-1

10 OF 17 SHEETS

RECORD# LDE17-10914G

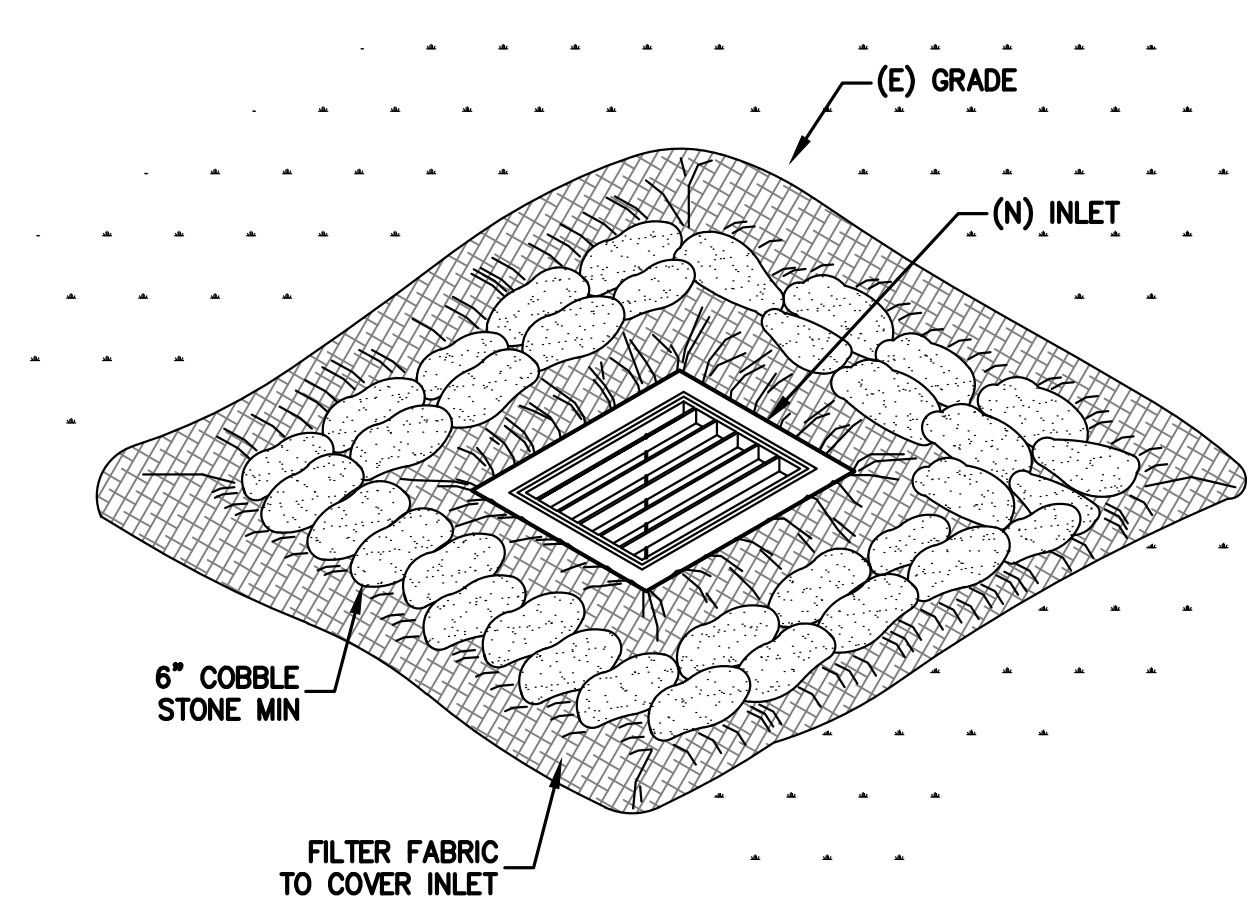

1 INLET PROTECTION
ER-2 NTS

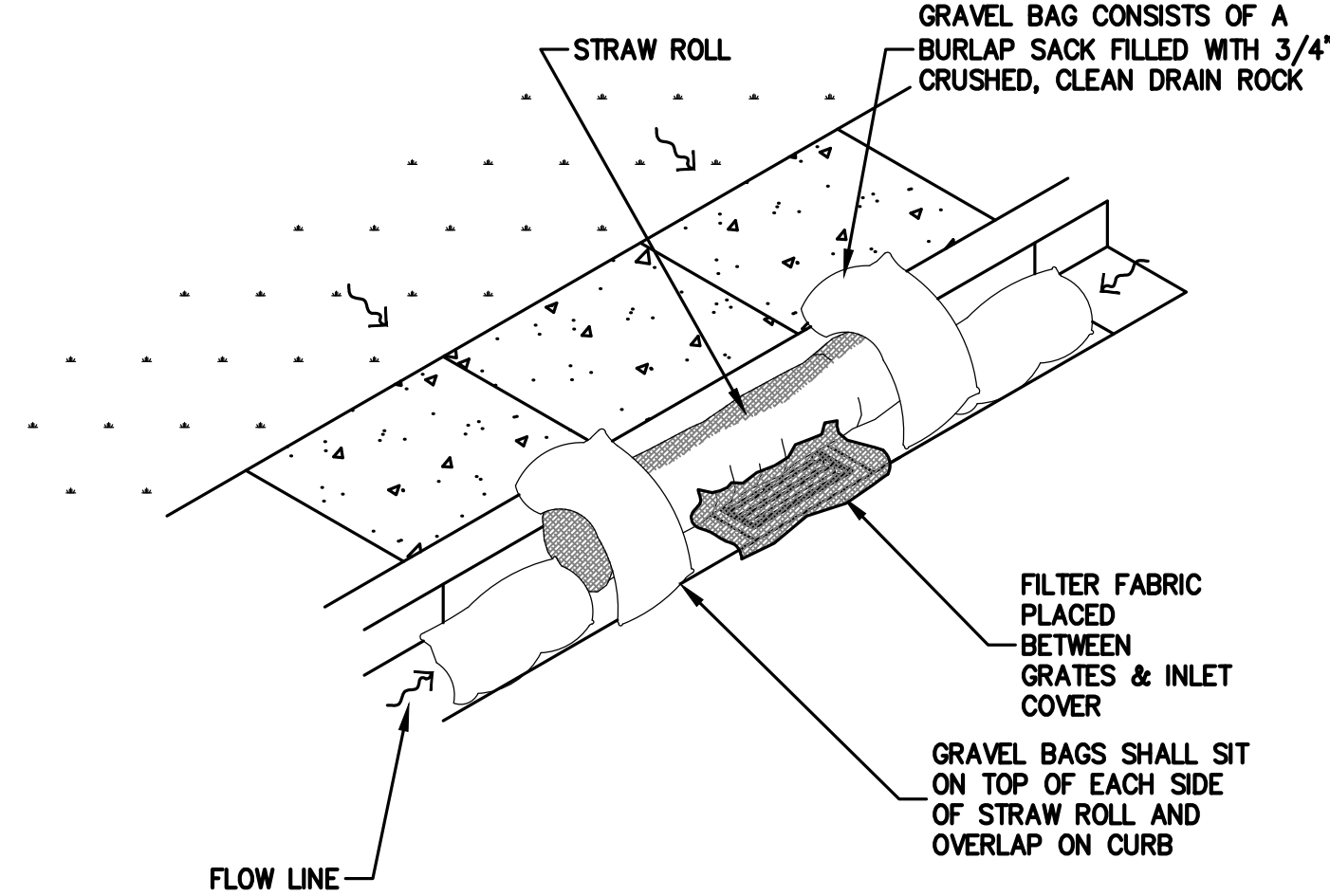

X STREET INLET PROTECTION
ER-2 NTS

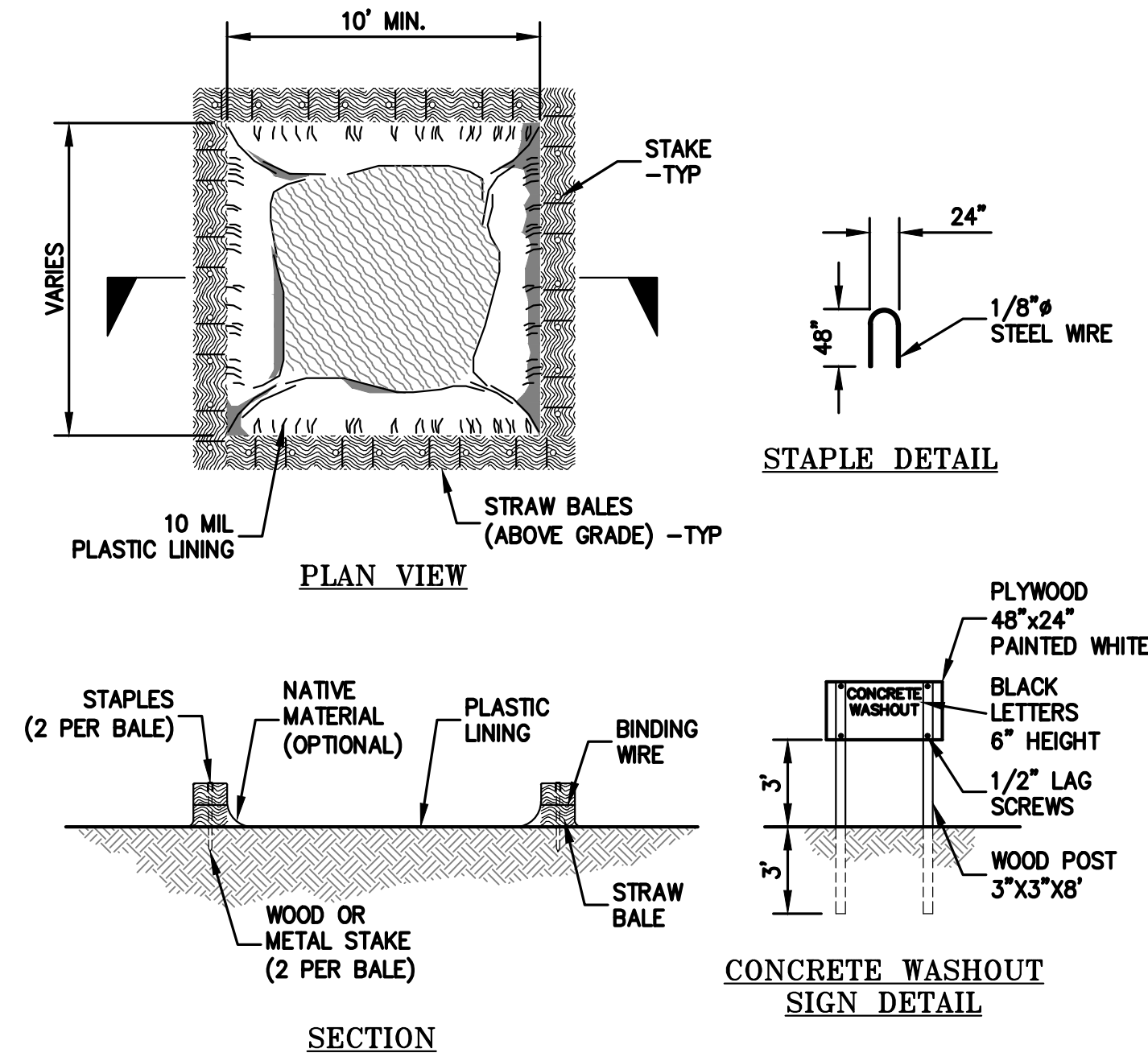

3 CONCRETE WASHOUT
ER-2 NTS

NOTES:
ACTUAL LAYOUT DETERMINED IN FIELD.
THE CONCRETE WASHOUT SIGN SHALL BE INSTALLED WITHIN 10' OF THE TEMPORARY CONCRETE WASHOUT FACILITY.

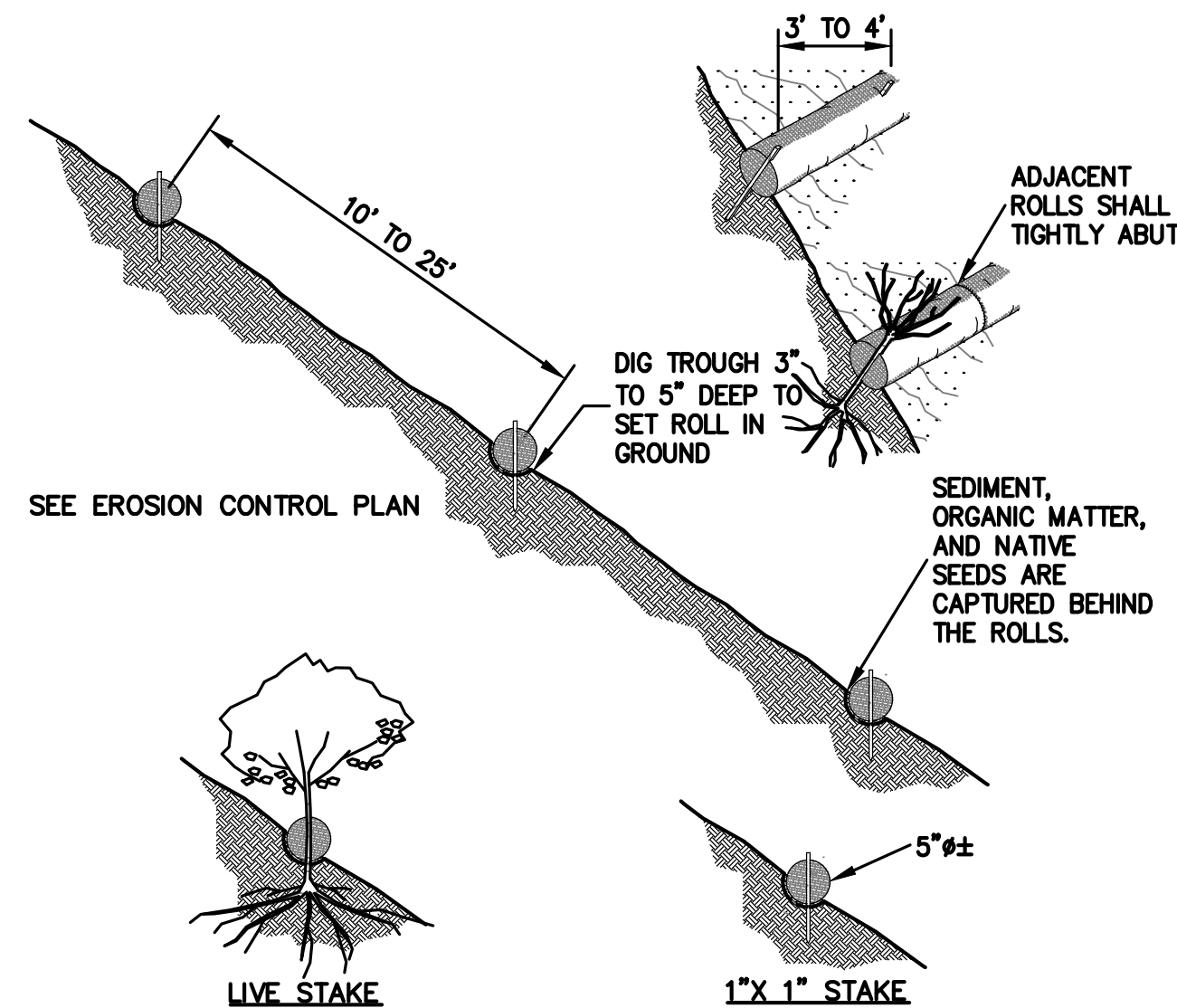

NOTE:
1. STRAW ROLL INSTALLATION REQUIRES THE PLACEMENT AND SECURE STAKING OF THE ROLL IN A TRENCH, 3" TO 5" DEEP, DUG ON CONTOUR. RUNOFF MUST NOT BE ALLOWED TO RUN UNDER OR AROUND ROLL.
2. CONTRACTOR IS RESPONSIBLE FOR REGULAR MAINTENANCE AND INSPECTION. THE SILT SHALL BE CLEANED OUT WHEN IT REACHES HALF THE HEIGHT OF THE ROLL.

4 STRAW ROLLS
ER-2 NTS

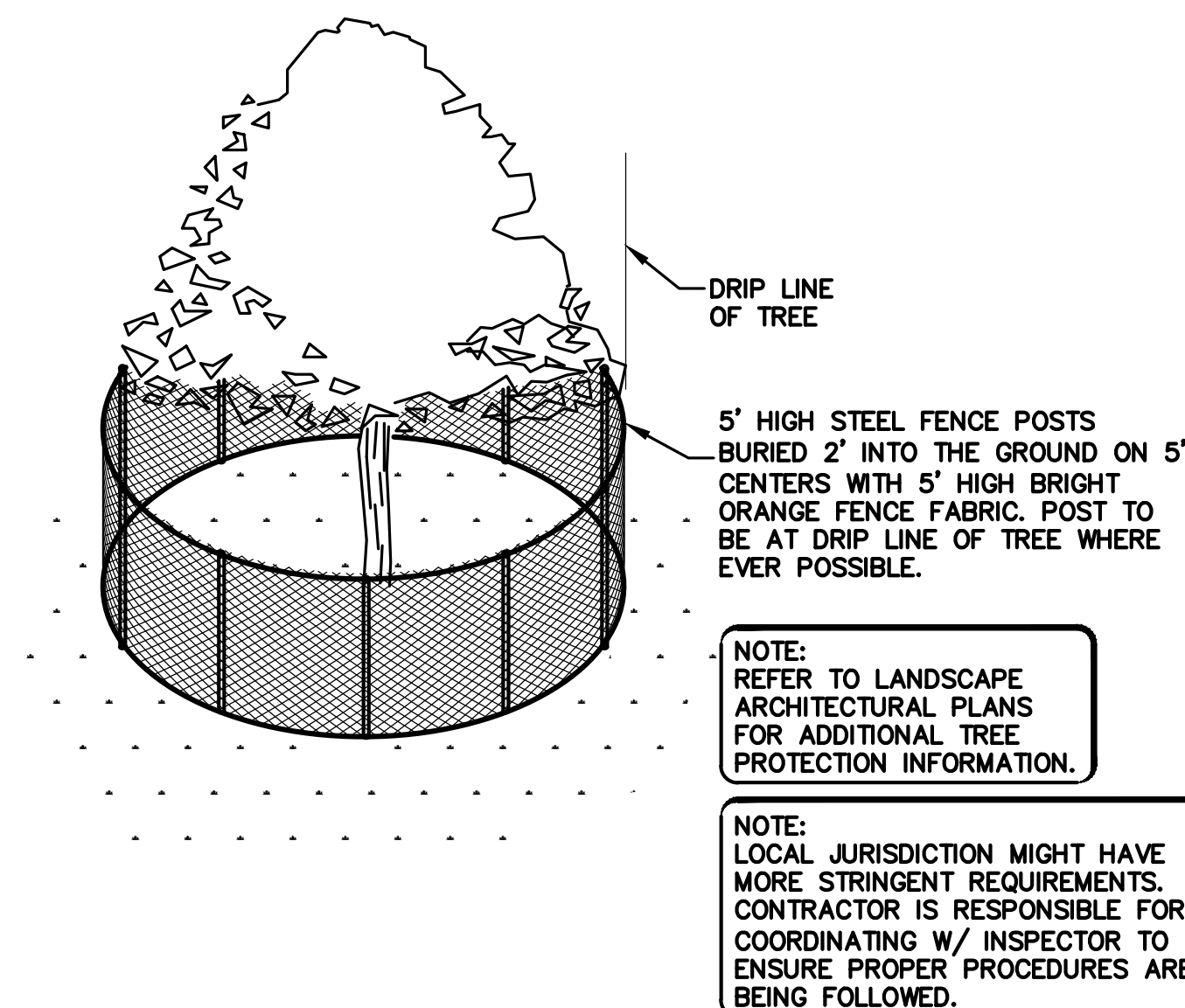

5 EXISTING TREE PROTECTION DETAIL
ER-2 NTS

APPROVED FOR ISSUANCE REFER TO ENCROACHMENT AND/OR CONSTRUCTION PERMIT AND PLAN COVER SHEET FOR SPECIAL CONDITIONS AND PERMIT NUMBERING.



LEA & BRAZE ENGINEERING, INC.
CIVIL ENGINEERS • LAND SURVEYORS
SACRAMENTO REGION
1000 J STREET, SUITE 300
ROSEVILLE, CA 95661
(P) (916) 966-1338 (F) (916) 966-1338
WWW.LEABRAZE.COM

PEACOCK COURT
LOT 12, TRACT 7707
CUPERTINO, CALIFORNIA
(UNINCORPORATED)
SANTA CLARA COUNTY
APN: 351-42-012

EROSION CONTROL
DETAILS

1	PLAN CHECK 1	RB
2	PLAN CHECK 2	RB
	NEW OWNER	CA
	PLAN CHECK 3	KBC
	REVISIONS	BY

JOB NO: 2150869
DATE: 08-03-17
SCALE: AS NOTED
DESIGN BY: TG
DRAWN BY: WM
SHEET NO:

ER-2

3 Stabilized Construction Entrance/Exit
CASQA Detail TC-1

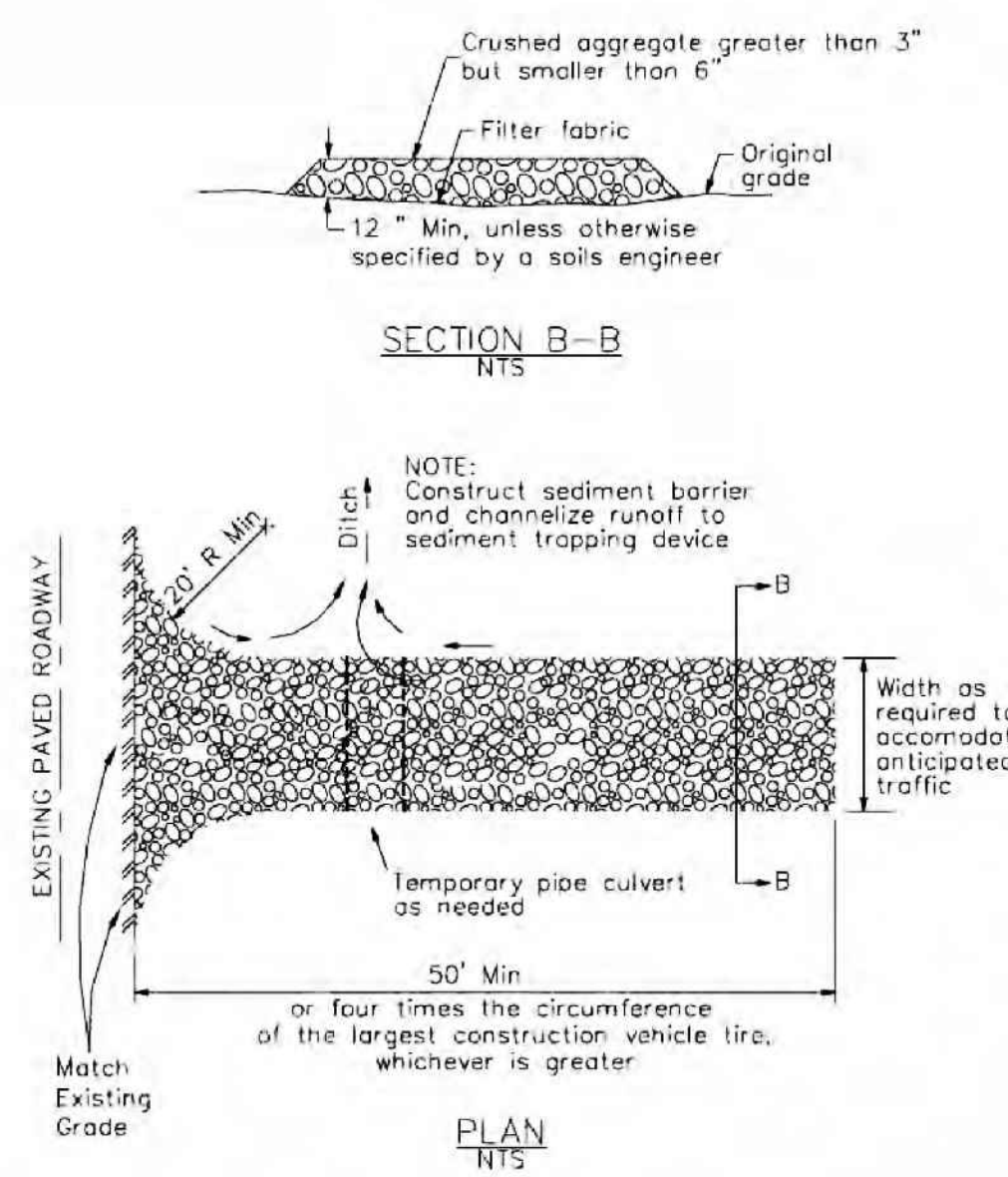

4 Velocity Dissipation Devices
CASQA Detail EC-10

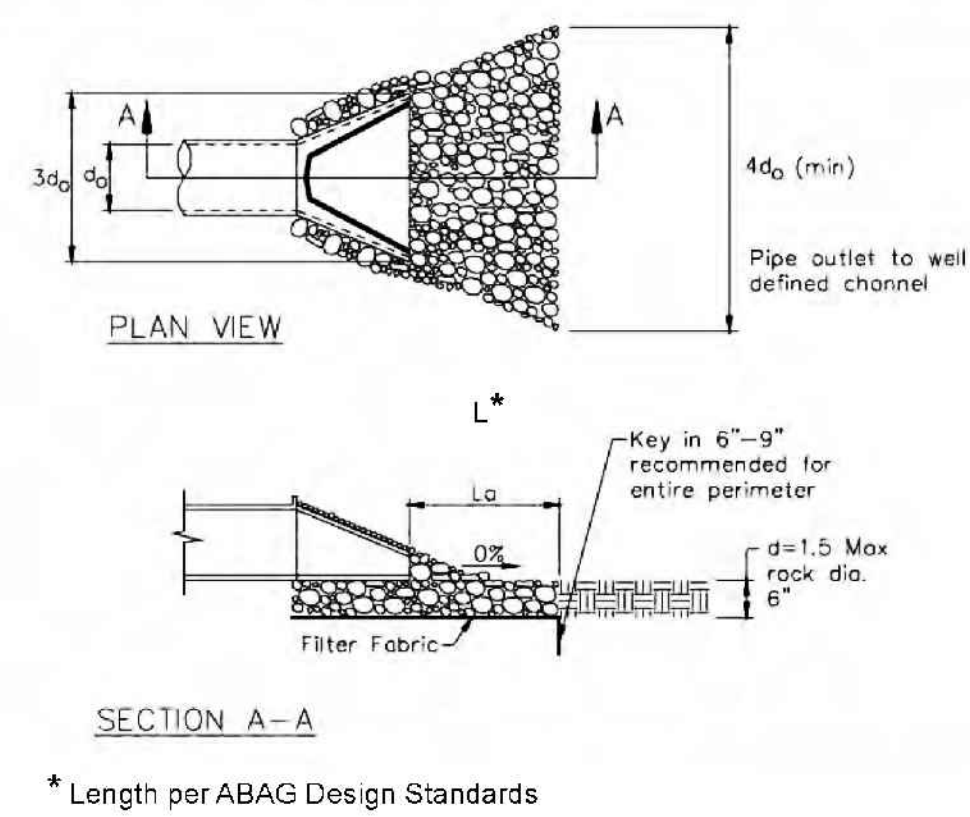

Source for Graphics: California Stormwater BMP Handbook, California Stormwater Quality Association, January 2003.
Available from www.cabmphandbooks.com.

1 Silt Fence
CASQA Detail SE-1

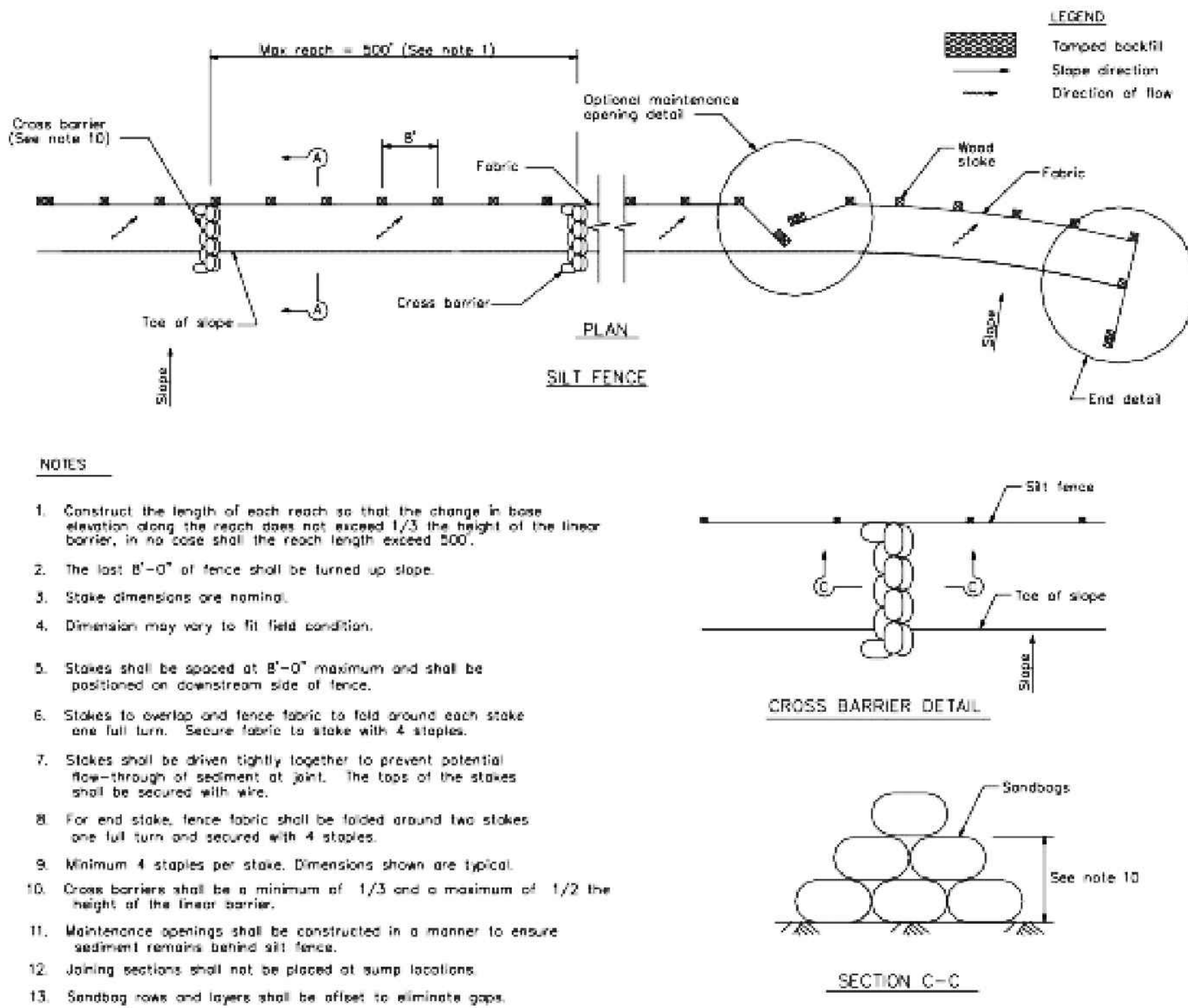

2 Silt Fence
CASQA Detail SE-1

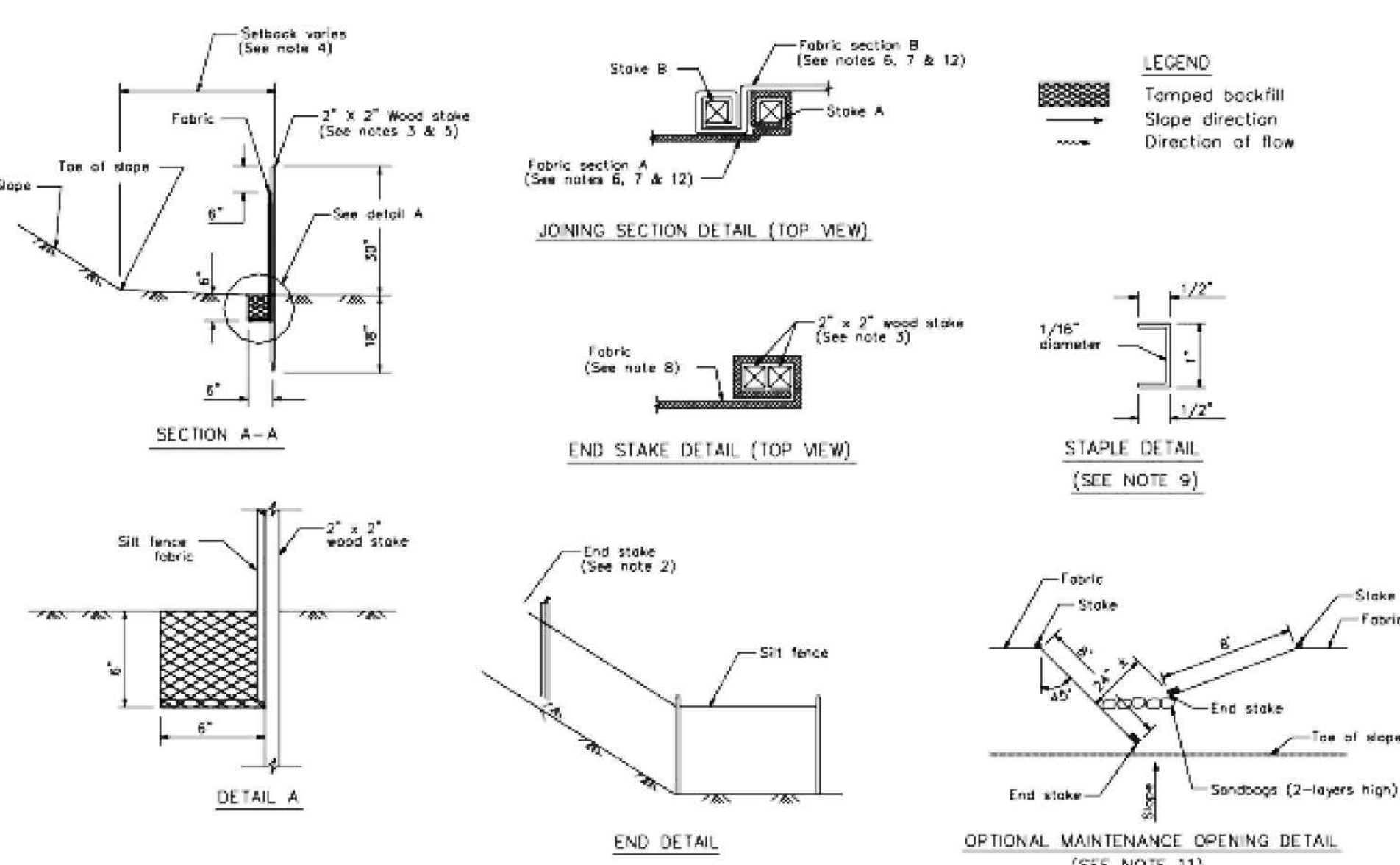

STANDARD BEST MANAGEMENT PRACTICE NOTES

- Solid and Demolition Waste Management:** Provide designated waste collection areas and containers on site away from streets, gutters, storm drains, and waterways, and arrange for regular disposal. Waste containers must be watertight and covered at all times except when waste is deposited. Refer to Erosion & Sediment Control Field Manual, 4th Edition (page C-3) or latest.
- Hazardous Waste Management:** Provide proper handling and disposal of hazardous wastes by a licensed hazardous waste material handler. Hazardous wastes shall be stored and properly labeled in sealed containers constructed of suitable materials. Refer to Erosion & Sediment Control Field Manual, 4th Edition (pages C-5 to C-6) or latest.
- Spill Prevention and Control:** Provide proper storage areas for liquid and solid materials, including chemicals and hazardous substances, away from streets, gutters, storm drains, and waterways. Spill control materials must be kept on site where readily accessible. Spills must be cleaned up immediately and contaminated soil disposed properly. Refer to Erosion & Sediment Control Field Manual, 4th Edition (pages C-7 to C-8, C-13 to C-14) or latest.
- Vehicle and Construction Equipment Service and Storage:** An area shall be designated for the maintenance, where on-site maintenance is required, and storage of equipment that is protected from stormwater run-on and runoff. Measures shall be provided to capture any waste oils, lubricants, or other potential pollutants and these wastes shall be properly disposed of off site. Fueling and major maintenance/repair, and washing shall be conducted off-site whenever feasible. Refer to Erosion & Sediment Control Field Manual, 4th Edition (page C-9) or latest.
- Material Delivery, Handling and Storage:** In general, materials should not be stockpiled on site. Where temporary stockpiles are necessary and approved by the County, they shall be covered with secured plastic sheeting or tarp and located in designated areas near construction entrances and away from drainage paths and waterways. Barriers shall be provided around storage areas where materials are potentially in contact with runoff. Refer to Erosion & Sediment Control Field Manual, 4th Edition (pages C-11 to C-12) or latest.
- Handling and Disposal of Concrete and Cement:** When concrete trucks and equipment are washed on-site, concrete wastewater shall be contained in designated containers or in a temporary lined and watertight pit where wasted concrete can harden for later removal. If possible have concrete contractor remove concrete wash water from site. In no case shall fresh concrete be washed into the road right-of-way. Refer to Erosion & Sediment Control Field Manual, 4th Edition (pages C-15 to C-16) or latest.
- Pavement Construction Management:** Prevent or reduce the discharge of pollutants from paving operations, using measures to prevent run-on and runoff pollution and properly disposing of wastes. Avoid paving in the wet season and reschedule paving when rain is in the forecast. Residue from saw-cutting shall be vacuumed for proper disposal. Refer to Erosion & Sediment Control Field Manual, 4th Edition (pages C-17 to C-18) or latest.
- Contaminated Soil and Water Management:** Inspections to identify contaminated soils should occur prior to construction and at regular intervals during construction. Remediating contaminated soil should occur promptly after identification and be specific to the contaminant identified, which may include hazardous waste removal. Refer to Erosion & Sediment Control Field Manual, 4th Edition (pages C-19 to C-20) or latest.
- Sanitary/Septic Water Management:** Temporary sanitary facilities should be located away from drainage paths, waterways, and traffic areas. Only licensed sanitary and septic waste haulers should be used. Secondary containment should be provided for all sanitary facilities. Refer to Erosion & Sediment Control Field Manual, 4th Edition (page C-21) or latest.
- Inspection & Maintenance:** Areas of material and equipment storage sites and temporary sanitary facilities must be inspected weekly. Problem areas shall be identified and appropriate additional and/or alternative control measures implemented immediately, within 24 hours of the problem being identified.

STANDARD EROSION CONTROL NOTES

- Sediment Control Management**
 - Tracking Prevention & Clean Up:** Activities shall be organized and measures taken as needed to prevent or minimize tracking of soil onto the public street system. A gravel or proprietary device construction entrance/exit is required for all sites. Clean up of tracked material shall be provided by means of a street sweeper prior to an approaching rain event, or at least once at the end of each workday that material is tracked, or more frequently as determined by the County Inspector. Refer to Erosion & Sediment Control Field Manual, 4th Edition (pages B-31 to B-33) or latest.
 - Storm Drain Inlet and Catch Basin Inlet Protection:** All inlets within the vicinity of the project and within the project limits shall be protected with gravel bags placed around inlets or other inlet protection. At locations where exposed soils are present, staked fiber rolls or staked silt fences can be used. Inlet filters are not allowed due to clogging and subsequent flooding. Refer to Erosion & Sediment Control Field Manual, 4th Edition (pages B-49 to B-51) or latest.
 - Storm Water Runoff:** No storm water runoff shall be allowed to drain in to the existing and/or proposed underground storm drain system or other above ground watercourses until appropriate erosion control measures are fully installed.
 - Dust Control:** The contractor shall provide dust control in graded areas as required by providing wet suppression or chemical stabilization of exposed soils, providing for rapid clean up of sediments deposited on paved roads, furnishing construction road entrances and vehicle wash down areas, and limiting the amount of areas disturbed by clearing and earth moving operations by scheduling these activities in phases.
 - Stockpiling:** Excavated soils shall not be placed in streets or on paved areas. Borrow and temporary stockpiles shall be protected with appropriate erosion control measures (tarps, straw bales, silt fences, etc.) to ensure silt does not leave the site or enter the storm drain system or neighboring watercourse.
- Erosion Control:** During the rainy season, all disturbed areas must include an effective combination of erosion and sediment control. It is required that temporary erosion control measures are applied to all disturbed soil areas prior to a rain event. During the non-rainy season, erosion control measures must be applied sufficient to control wind erosion at the site.
- Inspection & Maintenance:** Disturbed areas of the Project's site, locations where vehicles enter or exit the site, and all erosion and sediment controls that are identified as part of the Erosion Control Plans must be inspected by the Contractor before, during, and after storm events, and at least weekly during seasonal wet periods. Problem areas shall be identified and appropriate additional and/or alternative control measures implemented immediately, within 24 hours of the problem being identified.
- Project Completion:** Prior to project completion and signoff by the County Inspector, all disturbed areas shall be reseeded, planted, or landscaped to minimize the potential for erosion on the subject site.
- It shall be the Owner's/Contractor's responsibility to maintain control of the entire construction operation and to keep the entire site in compliance with the erosion control plan.
- Erosion and sediment control best management practices shall be operable year round or until vegetation is fully established on landscaped surfaces.

Project Information

PEACOCK COURT, LOT 12, TRACT 7707
CUPERTINO, SANTA CLARA COUNTY, CALIFORNIA
(UNINCORPORATED)



BMP-1



LEA & BRAZE ENGINEERING, INC.
CIVIL ENGINEERS • LAND SURVEYORS
SACRAMENTO REGION
BAY AREA REGION
SANTA CLARA COUNTY
ROSELAND, CA 95061
(P) (510) 887-4086
(F) (510) 887-3019
WWW.LEABRAZE.COM

PEACOCK COURT
LOT 12, TRACT 7707
CUPERTINO, CALIFORNIA
(UNINCORPORATED)
SANTA CLARA COUNTY
APN: 351-42-012

BEST MANAGEMENT
PRACTICES AND
EROSION CONTROL
DETAILS SHEET 1

1	PLAN CHECK 1	RB
2	PLAN CHECK 2	RB
	NEW OWNER	CA
	03-22-19	KBC
	08-28-20	
	REVISIONS	BY

JOB NO: 2150869
DATE: 08-03-17
SCALE:
DESIGN BY: TG
DRAWN BY: WM
SHEET NO:

BMP-1
12 OF 17 SHEETS

APPROVED FOR ISSUANCE REFER TO ENCROACHMENT AND/OR CONSTRUCTION PERMIT AND PLAN COVER SHEET FOR SPECIAL CONDITIONS AND PERMIT NUMBERING.

Best Management Practices and Erosion Control Details Sheet 1
County of Santa Clara



LEA & BRAZE ENGINEERING, INC.
CIVIL ENGINEERS • LAND SURVEYORS
SACRAMENTO REGION
BAY AREA REGION
SANTA CLARA COUNTY, WEST
HAYWARD, CALIFORNIA 94545
(P) (510) 887-4086 (P) (916) 966-1338
(F) (510) 887-3019 (F) (916) 797-7563
WWW.LEABRAZE.COM

**PEACOCK COURT
LOT 12, TRACT 7707
CUPERTINO, CALIFORNIA
(UNINCORPORATED)**
SANTA CLARA COUNTY
APN: 351-42-012

**BEST MANAGEMENT
PRACTICES AND
EROSION CONTROL
DETAILS SHEET 2**

1	PLAN CHECK 1	RB
2	PLAN CHECK 2	RB
	NEW OWNER	CA
	PLAN CHECK 3	KBC
	08-28-20	
REVISIONS		BY
JOB NO:		2150869
DATE:		08-03-17
SCALE:		
DESIGN BY:		TG
DRAWN BY:		WM
SHEET NO:		

BMP-2
13 OF 17 SHEETS

APPROVED FOR ISSUANCE REFER TO ENCROACHMENT AND/OR CONSTRUCTION PERMIT AND PLAN COVER SHEET FOR SPECIAL CONDITIONS AND PERMIT NUMBERING.

Project Information

**PEACOCK COURT, LOT 12, TRACT 7707
CUPERTINO, SANTA CLARA COUTNY, CALIFORNIA
(UNINCORPORATED)**

BMP-2



Best Management Practices and Erosion Control Details Sheet 2 County of Santa Clara

7 Geotextiles and Mats
CASQA Detail EC-7

TYPICAL INSTALLATION DETAIL

NOTES:
1. Check slots to be constructed per manufacturers specifications.
2. Staking or staping layout per manufacturers specifications.
3. Install per manufacturer's recommendations

5 Geotextiles and Mats
CASQA Detail EC-7

TYPICAL INSTALLATION DETAIL

NOTES:
1. Slope surface shall be free of rocks, clods, sticks and grass. Mats/blankets shall have good soil contact.
2. Lay blankets loosely and stake or staple to maintain direct contact with the soil. Do not stretch.
3. Install per manufacturer's recommendations

3 Entrance/Outlet Tire Wash
CASQA Detail TC-3

TYPICAL TIRE WASH
NOT TO SCALE

NOTE:
Many designs can be field fabricated, or fabricated units may be used.

1 Fiber Rolls
CASQA Detail SE-5

ENTRENCHMENT DETAIL
N.T.S.

8 Storm Drain Inlet Protection
CASQA Detail SE-10

DI PROTECTION - TYPE 4
NOT TO SCALE

6 Storm Drain Inlet Protection
CASQA Detail SE-10

TYPICAL PROTECTION FOR INLET ON GRADE

NOTES:
1. Intended for short-term use.
2. Use to inhibit non-storm water flow.
3. Allow for proper maintenance and cleanup.
4. Bags must be removed after adjacent operation is completed.
5. Not applicable in areas with high silts and clays without filter fabric.

4 Storm Drain Inlet Protection
CASQA Detail SE-10

DI PROTECTION TYPE 2
NOT TO SCALE

Notes
1. For use in cleared and grubbed and in graded areas.
2. Shape basin so that longest inflow area faces longest length of trap.
3. For concentrated flows, shape basin in 2:1 ratio with length oriented towards direction of flow.

2 Concrete Waste Management
CASQA Detail WM-8

SECTION B-B
NOT TO SCALE

NOTES
1. ACTUAL LAYOUT DETERMINED IN FIELD.
2. THE CONCRETE WASHOUT SIGN SHALL BE INSTALLED WITHIN 30 FT. OF THE TEMPORARY CONCRETE WASHOUT FACILITY.

Source for Graphics: California Stormwater BMP Handbook, California Stormwater Quality Association, January 2003.
Available from www.cabmphandbooks.com.

Heavy Equipment Operation



Best Management Practices for the

Vehicle and equipment operators
Site supervisors
General contractors
Home builders
Developers

What Can You Do?

Site Planning and Preventive Vehicle Maintenance

- Designate one area of the construction site, well away from streams or storm drain inlets, for auto and equipment parking, refueling, and routine vehicle and equipment maintenance.
- Maintain all vehicles and heavy equipment. Inspect frequently for leaks.
- Perform major maintenance, repair jobs, and vehicle and equipment washing off site.
- If you must drain and replace motor oil, radiator coolant, or other fluids on site, use drip pans or drop cloths to catch drips and spills. Collect all spent fluids, store in separate containers, and recycle whenever possible.
- Do not use diesel oil to lubricate equipment or parts.

Storm Drain Pollution from Heavy Equipment on the Construction Site

Poorly maintained vehicles and heavy equipment leaking fuel, oil, antifreeze or other fluids on the construction site are common sources of storm water pollution. Prevent spills and leaks by isolating equipment from runoff channels, and by watching for leaks and other maintenance problems. Remove construction equipment from the site as soon as possible.

- Never hose down "dirty" pavement or impermeable surfaces where fluids have spilled. Use dry cleanup methods (absorbent materials, cat litter, and/or rags), whenever possible. If you must use water, use just enough to keep the dust down.
- Sweep up spilled dirt materials immediately. Never attempt to "wash them away" with water, or bury them.
- Use as little water as possible for dust control.
- Clean up spills on dirt areas by digging up and properly disposing of contaminated soil.
- Report significant spills to the appropriate spill response agencies immediately. (See reverse.)

Roadwork and Paving



Best Management Practices for the

Road crews
Driveway/sidewalk/parking lot construction crews
Seal coat contractors
Operators of grading equipment
Paving machines
Dump trucks
Concrete mixers
Construction inspectors
General contractors
Developers

Storm Drain Pollution from Roadwork

Road paving, surfacing, and pavement removal happen right in the street, where there are numerous opportunities for storm drain contamination by asphalt, saw-cut slurry, or excavated material. Extra planning is required to guard against pollution of the storm drains and creeks.

What Can You Do?

General Business Practices

- Develop and implement erosion/sediment control plans for embankments.
- Schedule excavation and grading work for dry weather.
- Check for and repair leaking equipment.
- Perform major equipment repairs in designated areas at your yard, away from the construction site.
- When refueling or vehicle/equipment maintenance must be done on site, designate a location away from storm drains and creeks.
- Do not use diesel oil to lubricate equipment or parts.
- Recycle used oil, concrete, broken asphalt, etc. whenever possible.

During Construction

- Avoid paving and seal coating in wet weather, or when rain is forecast before fresh pavement will have time to cure.

- Cover and seal catch basins and manholes when applying seal coat, slurry seal, fog seal, etc.
- Use check dams, ditches, or berms to divert runoff around excavations.
- Never wash excess material from exposed aggregate concrete or similar treatments into a street or storm drain. Collect and recycle, or dispose to dirt area.
- Cover stockpiles (asphalt, sand, etc.) and other materials with plastic tarp. Protect from rainfall and prevent runoff with temporary roads or plastic sheeting and berms.
- Catch drips from power with drip pans or absorbent material (cloth, rags, etc.) placed under machine when not in use.
- Clean up all spills and leaks using "dry" methods (with absorbent materials and/or rags), or dig up and remove contaminated soil.
- Collect and recycle or appropriately dispose of excess asphaltic gravel or sand.
- Avoid over-application by water trucks for dust control.

Asphalt/Concrete Removal

- Avoid creating excess dust when breaking asphalt or concrete.
- After breaking old pavement, be sure to remove all chunks and pieces.
- Make sure broken pavement does not come in contact with rainfall or runoff.
- Shovel or vacuum saw-cut slurry and remove from the site. Cover or barricade storm drain during saw-cutting if necessary.
- Never hose down streets to clean up tracked dirt.

Fresh Concrete and Mortar Application



Best Management Practices for the

Masons and bricklayers
Sidewalk construction crews
Patio construction workers
Construction inspectors
General contractors
Home builders
Developers

What Can You Do?

General Business Practices

- Both at your yard and the construction site, always store both dry and wet materials under cover, protected from rainfall and runoff. Protect dry materials from wind.
- Secure bags of cement or other materials. Be sure to keep wind-blown cement powder away from gutters, storm drains, rainfall, and runoff.
- Wash out concrete mixers only in designated wash-out areas in your yard, where the water will flow into containment ponds or onto dirt. Whenever possible, recycle washout by pumping back into mixers for reuse. Never dispose of washout into the street, storm drains, drainage ditches, or streams.

During Construction

- Don't mix up more fresh concrete or cement than you will use in a day.
- Set up and operate small mixers on lumps or heavy plastic drop cloths.
- When cleaning up after driveway or sidewalk construction, wash fines onto dirt areas, not down the driveway or into the street or storm drain.
- Place hay bales or other erosion controls down-slope to capture runoff carrying mortar or cement before it reaches the storm drain.
- When breaking up paving, be sure to pick up all the pieces and dispose properly.
- Recycle large chunks of broken concrete at a landfill.
- Dispose of small amounts of excess dry concrete, grout, and mortar in the trash.
- Never bury waste material.

Storm Drain Pollution from Masonry and Paving

Fresh concrete and cement-related mortars that wash into lakes, streams, or estuaries are toxic to fish and the aquatic environment. Disposing of these materials to the storm drains or creeks causes serious problems — and is prohibited by law.

Landscaping, Gardening, and Pool Maintenance



Best Management Practices for the

Landscapers
Gardeners
Swimming pool/spa service and repair workers
General contractors
Home builders
Developers

What Can You Do?

General Business Practices

- Protect stockpiles and landscaping materials from wind and rain by storing them under tarps or secured plastic sheeting.
- Store pesticides, fertilizers, and other chemicals indoors or in a shed or storage cabinet.
- Schedule grading and excavation projects for dry weather.
- Use temporary check dams or ditches to divert runoff away from storm drains.
- Protect storm drains with hay bales or other erosion controls.
- Revegetation is an excellent form of erosion control for any site.

Pool/Fountain/Spa Maintenance

- Never discharge pool or spa water to a street or storm drain.
- When emptying a pool or spa, let chlorine dissipate for a few days, and then recycle/reuse water by draining it gradually onto a landscaped area.
- OR,
- Contact the local sewage treatment authority. You may be able to discharge to the

Storm Drain Pollution from Landscaping and Swimming Pool Maintenance

Many landscaping activities expose soils and increase the likelihood that earth and garden chemicals will run off into the storm drains during irrigation or when it rains. Swimming pool water containing chlorine and copper-based algaecides should never be discharged to storm drains. These chemicals are toxic to aquatic life.

- Use up pesticides. Rinse containers, and use rinsewater as product. Dispose of rinsed containers in the trash.
- Dispose of unused pesticide as hazardous waste.
- Collect lawn and garden clippings, pruning waste, and tree trimmings. Chip if necessary, and compost.
- In communities with curbside yard waste recycling, leave clippings and pruning waste for pickup in approved bags or containers. Or, take to a landfill that composts yard waste.
- Do not place yard waste in gutters.
- Do not blow or rake leaves, etc. into the street.

- Use up pesticides. Rinse containers, and use rinsewater as product. Dispose of rinsed containers in the trash.
- Dispose of unused pesticide as hazardous waste.
- Collect lawn and garden clippings, pruning waste, and tree trimmings. Chip if necessary, and compost.
- In communities with curbside yard waste recycling, leave clippings and pruning waste for pickup in approved bags or containers. Or, take to a landfill that composts yard waste.
- Do not place yard waste in gutters.
- Do not blow or rake leaves, etc. into the street.

Painting and Application of Solvents and Adhesives



Best Management Practices for the

Painters
Paperhangers
Plasterers
Graphic artists
Dry wall crews
Floor covering installers
General contractors
Home builders
Developers

What Can You Do?

Keep all liquid paint products and wastes away from the gutter, street, and storm drains. Liquid residues from paints, thinners, solvents, glues, and cleaning fluids are hazardous wastes. When they are thoroughly dry, empty paint cans, spent brushes, rags, and drop cloths may be disposed of as trash.

Paint Removal

- Chemical paint stripping residue is a hazardous waste.
- Chips and dust from marine paints or paints containing lead or tributyl tin are hazardous wastes. Dry sweep and dispose of appropriately.
- Paint chips and dust from non-hazardous dry stripping and sand blasting may be swept up and disposed as trash.
- When stripping or cleaning building exteriors with high-pressure water, block storm drains. Wash water onto a dirt area and aside into soil. Or, check with the local wastewater treatment authority to find out if you can collect (mop or vacuum) building cleaning water and dispose to the sanitary sewer.

Painting Cleanup

- Never clean brushes or rinse paint containers into a street, gutter, storm drain, or stream.

Storm drain pollution from paints, solvents, and adhesives

All paints, solvents, and adhesives contain chemicals that are harmful to the wildlife in our creeks and Bay. Toxic chemicals may come from liquid or solid products or from cleaning residues or rags. It is especially important not to clean brushes in an area where paint residue can flow to a gutter, street, or storm drain.

Recycle/reuse leftover paints whenever possible.

- Recycle excess water-based paint, or use up. Dispose of excess liquid, including sludges, as hazardous waste.
- Reuse leftover oil-based paint. Dispose of excess liquid, including sludges, as hazardous waste.

General Construction and Site Supervision

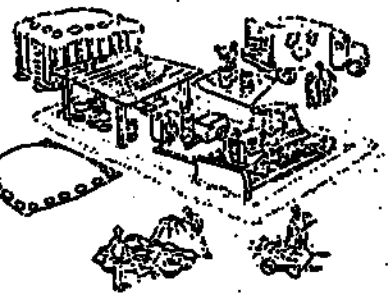

Advance Planning to Prevent Pollution

- Schedule excavation and grading activities for dry weather periods.
- Control the amount of runoff crossing your site (especially during excavation) by using berms or drainage ditches to divert water flow around the site.
- Train your employees and subcontractors. Make this sheet available to everyone who works on the site. Inform subcontractors about the new storm water requirements and their own responsibilities. Refer to *Blueprint for a Clean Bay*, a construction best management practices guide available from the Santa Clara Valley Nonpoint Source Pollution Control Program.

Good Housekeeping Practices

- Designate one area of the site for auto parking, vehicle refueling, and routine equipment maintenance. The designated area should be well away from streams or storm drain inlets, and bermed if necessary. Make major repairs off site.
- Keep materials out of the rain — prevent runoff contamination at the source. Cover exposed piles of soil or construction materials with plastic sheeting or temporary roofs. Before it rains, sweep and remove materials from surfaces that drain to storm drains, creeks, or channels.
- Keep pollutants off exposed surfaces. Place trash cans and recycling receptacles around the site to minimize litter.
- Clean up leaks, drips and other spills immediately so they do not contaminate soil or groundwater or leave residue on paved surfaces.
- Never hose down "dirty" pavement or surfaces where materials have spilled. Use dry cleanup methods whenever possible. If you must use water, use just enough to keep the dust down.

Storm Drain Pollution from Construction Activities

Construction sites are common sources of storm water pollution. Materials and wastes that blow or wash into a storm drain, gutter, or street have a direct impact on local creeks and the Bay. As a contractor, site supervisor, owner or operator of a site, you may be responsible for any environmental damage caused by your subcontractors or employees.

Materials/Waste/Handling

- Practice Source Reduction — minimize waste when you order materials. Order only the amount you need to finish the job.
- Use recyclable materials whenever possible.
- Dispose of all wastes properly. Many construction materials and wastes, including solvents, water-based paints, vehicle fluids, broken asphalt and concrete, wood, and dried vegetation can be recycled. (See the reference list of recyclers at the back of *Blueprint for a Clean Bay*) Materials that cannot be recycled must be taken to an appropriate landfill or disposed of as hazardous waste. Never bury waste materials or leave them in the street or near a creek or stream bed.

Painting and paint cleanup

All paints, solvents, and adhesives contain chemicals that are harmful to aquatic animals and other wildlife in our creeks and Bay. Toxic chemicals may come from liquid or solid products or from cleaning residues on rags. It is especially important not to clean brushes or painting equipment (brushes, pans, hoses, etc.) in an area where paint or paint cleanup water can flow to a gutter, street, or storm drain.

Painting cleanup

- Never clean brushes or rinse paint containers into a street, gutter, storm drain, or stream.
- For water-based paints, paint out brushes on scrap material to the extent possible, and rinse to the sanitary sewer.
- For oil-based paints, paint out brushes to the extent possible, filter and reuse thinners and solvents. Dispose of excess paint and thinner through your local household hazardous waste disposal program.

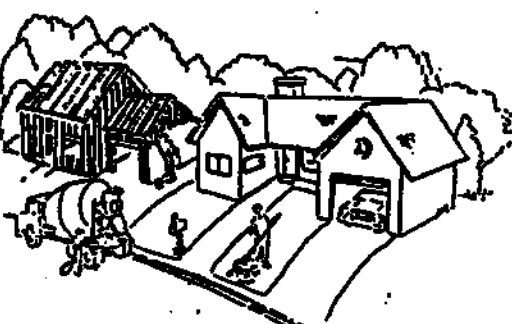

General construction
Landscaping/foundation work
Painting and paint cleanup
Masonry and tile work

General construction

- Keep all construction debris away from the street, gutter, and storm drain.
- During cleanup, check the street and gutters for refuse or debris. Look around the corner or downstream for material that may have already traveled away from your property.
- If you or your contractor keep a dumpster at your site, be sure it is securely covered with a lid or tarp when not in use.
- Paint the inside of galvanized rain gutters to reduce corrosion.

Home Repair and Remodeling

Landscaping/foundation work

Intensive gardening, landscaping, and all excavation projects such as foundation repair or pool construction expose soils and increase the likelihood that garden chemicals and earth will wash into the storm drains. Be careful to control erosion and minimize runoff to all driveways, gutters, and storm drains.

Concrete, masonry, and tile work

- Don't mix up more fresh concrete or cement than you will use in a day.
- Cover and protect bags of cement and plaster after they are open. Be sure to keep wind-blown cement powder away from gutters, storm drains, rainfall, and runoff.
- Wash down exposed aggregate concrete only when wash water can flow onto a dirt area, or be collected, pumped, and disposed of properly. Make sure runoff does not reach gutters or storm drains.
- Never wash excess material from bricklaying or patio or driveway construction into a street or storm drain. Empty mixing container onto a dirt area, or allow material to dry and put in trash.
- Dispose of small amounts of excess dry concrete, grout, and mortar in the trash. Call your local reuse hauler for weight and size limits.
- Collect and reuse excess gravel and sand.
- Never hose down driveways, sidewalk, or streets.

Santa Clara Valley Nonpoint Source Pollution Control Program

- In unincorporated areas and communities with curbside yard waste recycling, leave clippings and pruning waste for pickup in approved bags or containers.

Blueprint for a Clean Bay

Remember: The property owner and the contractor share ultimate responsibility for the activities that occur on a construction site. You may be held responsible for any environmental damage caused by your subcontractors or employees.

Best Management Practices for the Construction Industry

Santa Clara Valley Urban Runoff Pollution Prevention Program

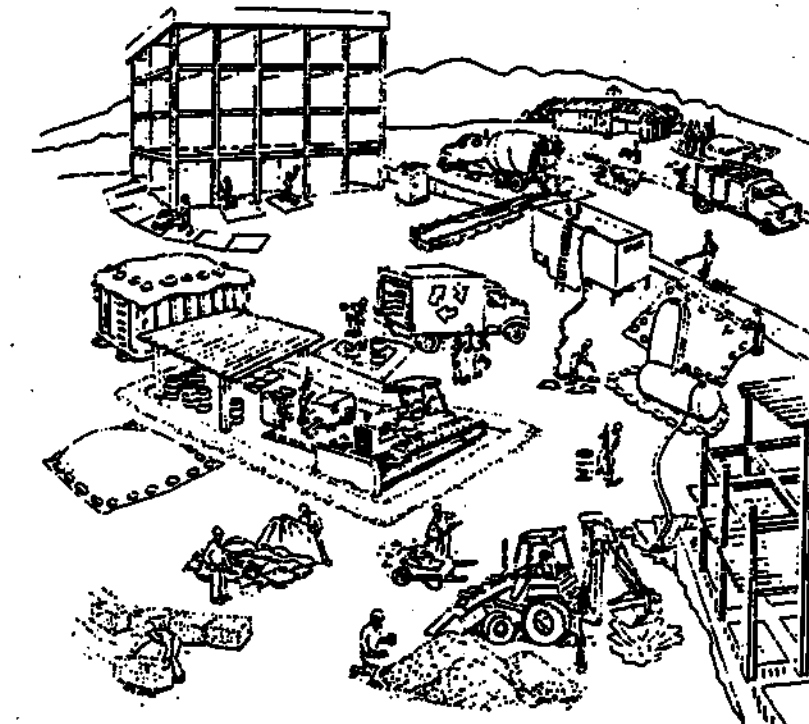

LEA & BRAZE ENGINEERING, INC.
CIVIL ENGINEERS • LAND SURVEYORS
SACRAMENTO REGION
BAY AREA REGION
SANTA CLARA COUNTY, CALIFORNIA 95051
(P) (510) 887-4086 (F) (510) 887-3019
WWW.LEABRAZE.COM



PEACOCK COURT
LOT 12, TRACT 7707
CUPERTINO, CALIFORNIA
(UNINCORPORATED)
APN: 351-42-012

SPILL RESPONSE AGENCIES
1. DIAL 911
2. Santa Clara Valley Water District
Environmental Compliance Division
(408) 927-0710.
3. Governor's Office of Emergency
Services Warning Center
(800) 852-7550 (24 hours).

Local Pollution Control Agencies
Santa Clara County Office of Toxics
and Solid Waste Management
(408) 441-1195
Santa Clara Valley Water District
(408) 927-0710
Palo Alto Regional Water Quality
Control Plant
(650) 329-2598
Serving East Palo Alto, Los Altos, Los
Altos Hills, Mountain View, Palo Alto,
and Stanford
City of Los Altos
Building Department
(650) 948-0226
Engineering Department
(650) 948-1491

BLUEPRINT FOR A CLEAN BAY

1	PLAN CHECK 1	RB
2	PLAN CHECK 2	RB
	NEW OWNER	CA
	PLAN CHECK 3	KBC
	REVISIONS	BY
	JOB NO:	2150869
	DATE:	08-03-17
	SCALE:	AS NOTED
	DESIGN BY:	TG
	DRAWN BY:	WM
	SHEET NO:	

SW-1
17 OF 17 SHEETS

RECORD# LDE17-10914G

APPROVED FOR ISSUANCE REFER TO ENCROACHMENT AND/OR CONSTRUCTION PERMIT AND PLAN COVER SHEET FOR SPECIAL CONDITIONS AND PERMIT NUMBERING.