VIA ORTEGA NORTH

ASA SUBMITTAL

Stanford University, Santa Clara County, California

5 NORTHWEST - FROM THE SHIRAM CENTER

1 SOUTH - FROM SCHOOL OF MEDICINE

6 NORTHWEST - FROM JORDAN QUAD

2 SOUTHWEST - FROM CAMPUS DRIVE AT VIA ORTEGA

7 EAST - FROM PANAMA STREET

3 WEST - FROM SERRA MALL

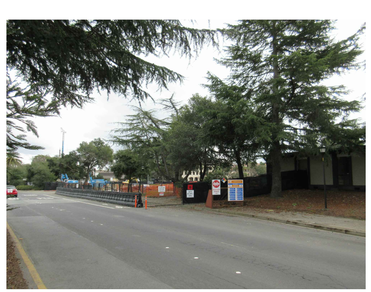

8 SOUTHEAST - FROM CAMPUS DRIVE

4 WEST - FROM VIA PUEBLO

PROJECT AREA

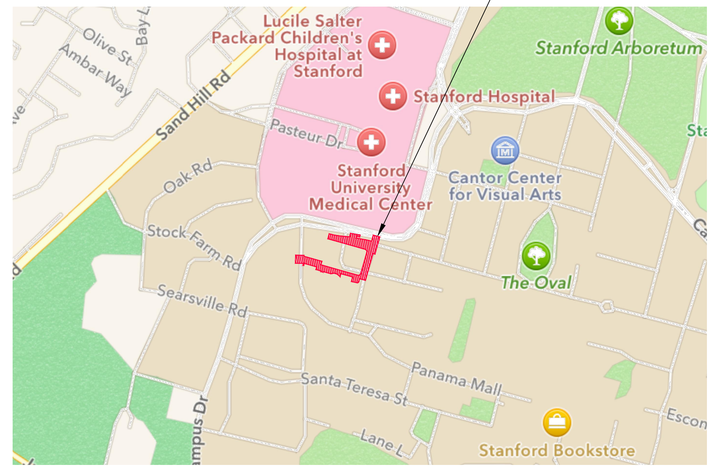

VICINITY MAP
SCALE: N.T.S.

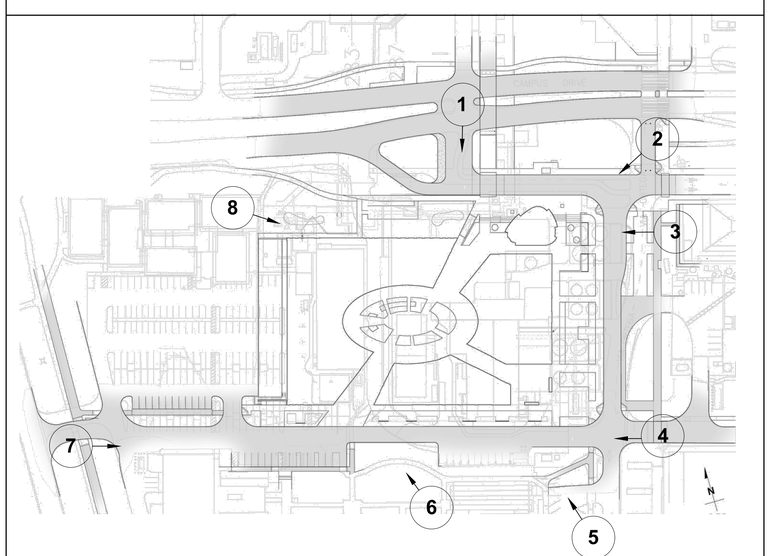

PHOTOGRAPH KEY
SCALE: N.T.S.

PROJECT INFORMATION

PROJECT NUMBER:	5132
ID NUMBER:	14-000
SITE ADDRESS:	VIA ORTEGA AND VIA PUEBLO
PROPERTY OWNER:	STANFORD UNIVERSITY
APN:	142-04-023 AND 142-05-021
PARCEL SIZE:	31.67 ACRES
DEVELOPMENT DISTRICT:	CAMPUS CENTER
LAND USE DESIGNATION:	ACADEMIC CAMPUS
DESCRIPTION:	BIKE TRANSIT MALL EXTENSION, STREET REALIGNMENT, LIGHTING, AND LANDSCAPE.
PURPOSE:	REALIGN ROADS TO ACCOMMODATE NEW DEVELOPMENT

SITE INFORMATION

SITE AREA:	124,776 S.F.		
PERCENTAGES BY USE:	BUILDINGS	0%	
	PARKING / DRIVEWAYS	62%	
	OUTSIDE STORAGE	0%	
	LANDSCAPE	38%	
	UNDEVELOPED	0%	
	TOTAL	100%	
PARKING SUMMARY:	HANDICAP	7	SPACES
	STANDARD	29	SPACES
	TOTAL	36	SPACES

TREE SUMMARY: REMOVAL OF TWO NATIVE CALIFORNIA OAKS OF GREATER THAN 12" CALIPER. FOR OAK SHOWN TO BE REMOVED IN ORIGINAL ASA DRAWINGS, 3 NEW OAKS WILL BE PLANTED. FOR OAK REMOVED DURING CONSTRUCTION, 10 NEW OAKS WILL BE PLANTED.

INDEX OF DRAWINGS

T-1.O	TITLE SHEET / PROJECT INFORMATION
T-1.OA	TITLE SHEET / PROJECT INFORMATION (ORIGINAL - REFERENCE ONLY)
PL-1.1	GUP INFORMATION MAP
PL-1.1A	GUP INFORMATION MAP (ORIGINAL - REFERENCE ONLY)
PL-1.2	IMPERVIOUS AREA EXHIBIT
PL-1.2A	IMPERVIOUS AREA EXHIBIT (ORIGINAL - REFERENCE ONLY)
C-1	ASA SITE PLAN
C-1A	ASA SITE PLAN (ORIGINAL - REFERENCE ONLY)
C-2	ASA GRADING PLAN
C-2A	ASA GRADING PLAN (ORIGINAL - REFERENCE ONLY)
C-3	ASA UTILITY PLAN
C-3A	ASA UTILITY PLAN (ORIGINAL - REFERENCE ONLY)
C-4	ASA STORMWATER TREATMENT PLAN
C-4A	ASA STORMWATER TREATMENT PLAN (ORIGINAL - REFERENCE ONLY)
C-5	ASA DETAILS
C-5A	ASA DETAILS (ORIGINAL - REFERENCE ONLY)
C-6	ASA DETAILS
C-6A	ASA DETAILS (ORIGINAL - REFERENCE ONLY)
G-100	CONSTRUCTION SITE LOGISTICS & SAFETY PLAN
G-100 A	CONSTRUCTION SITE LOGISTICS & SAFETY PLAN (ORIGINAL - REFERENCE ONLY)
L-1.1	ILLUSTRATIVE LANDSCAPE PLAN
L-1.1A	ILLUSTRATIVE LANDSCAPE PLAN (ORIGINAL - REFERENCE ONLY)
L-2.1	TREE DISPOSITION PLAN
L-2.1A	TREE DISPOSITION PLAN (ORIGINAL - REFERENCE ONLY)
L-3.1	PRELIMINARY LIGHTING PLAN
L-3.1A	PRELIMINARY LIGHTING PLAN (ORIGINAL - REFERENCE ONLY)

CONTACTS

OWNER'S REPRESENTATIVE:
STEVE BUI
DEPARTMENT OF PROJECT MANAGEMENT
340 BONAIR SIDING
STANFORD, CA 94305
TEL. 650-497-0285
STEVEBUI@STANFORD.EDU

LANDSCAPE ARCHITECT:
SCOTT SEBASTIAN
SEBASTIAN & ASSOCIATES
305 NORTH COAST HIGHWAY 'T'
LAGUNA BEACH, CA 92651
TEL. 949-497-4549, MOB. 949-466-8523
SCOTT@SEBASTIANASSOCIATES.COM

CIVIL ENGINEER:
DOUG PETERSEN
BKF ENGINEERS
1659 TECHNOLOGY DRIVE
SAN JOSE, CA 95111
TEL. 408-467-9154
DPETERSEN@BKF.COM

Sebastian & Associates
Landscape Architects, Planners
305 North Coast Highway Suite T
Laguna Beach, CA 92651
Tel: 949.497.4549

VIA ORTEGA NORTH
Stanford University
TITLE SHEET / PROJECT INFORMATION

Δ	DATE	REVISIONS

DATE:	7 JULY 2021
SCALE:	AS NOTED
JOB #:	STA - 15010
DRAWN:	M.T.
CHECKED:	S.S.
TITLE:	TITLE SHEET / PROJECT INFORMATION
SHEET NO.:	T-1.0

VIA ORTEGA NORTH

ASA SUBMITTAL

PREVIOUSLY APPROVED 2018 ASA PLAN SET - SHOWN FOR REFERENCE ONLY

Stanford University, Santa Clara County, California

5 NORTHWEST - FROM THE SHIRAM CENTER

1 SOUTH - FROM SCHOOL OF MEDICINE

6 NORTHWEST - FROM JORDAN QUAD

2 SOUTHWEST - FROM CAMPUS DRIVE AT VIA ORTEGA

7 EAST - FROM PANAMA STREET

3 WEST - FROM SERRA MALL

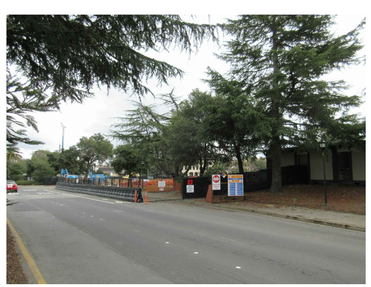

8 SOUTHEAST - FROM CAMPUS DRIVE

4 WEST - FROM VIA PUEBLO

PROJECT AREA

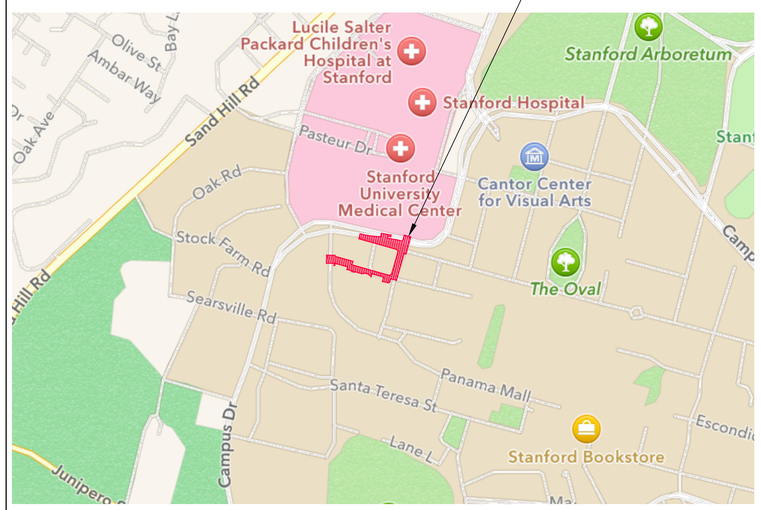

VICINITY MAP
SCALE: N.T.S.

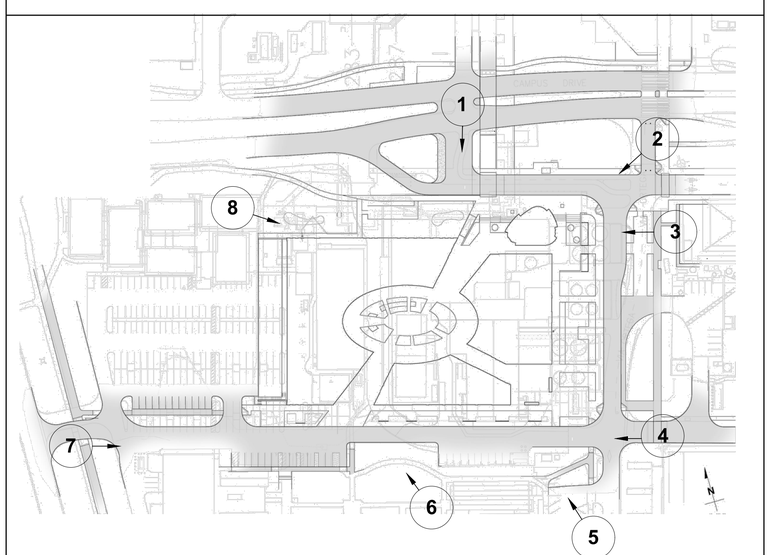

PHOTOGRAPH KEY
SCALE: N.T.S.

PROJECT INFORMATION

PROJECT NUMBER:	5132
BLDG. ID NUMBER:	14-000
SITE ADDRESS: PROPERTY OWNER:	VIA ORTEGA AND VIA PUEBLO STANFORD UNIVERSITY
APN:	142-04-023 AND 142-05-021
PARCEL SIZE:	31.67 ACRES
DEVELOPMENT DISTRICT:	CAMPUS CENTER
LAND USE DESIGNATION:	ACADEMIC CAMPUS
DESCRIPTION:	BIKE TRANSIT MALL EXTENSION, STREET REALIGNMENT, LIGHTING, AND LANDSCAPE.
PURPOSE:	REALIGN ROADS TO ACCOMMODATE NEW DEVELOPMENT

SITE INFORMATION

SITE AREA:	124,415 S.F.		
PERCENTAGES BY USE:	BUILDINGS	0%	
	PARKING / DRIVEWAYS	59%	
	OUTSIDE STORAGE	0%	
	LANDSCAPE	41%	
	UNDEVELOPED	0%	
	TOTAL	100%	
PARKING SUMMARY:	HANDICAP	8	SPACES
	STANDARD	18	SPACES
	TOTAL	26	SPACES

TREE SUMMARY: ONE NATIVE CALIFORNIA OAK OF GREATER THAN 12" CALIPER TO BE REMOVED. NEW TREES TO BE PLANTED IN ACCORDANCE WITH COUNTY STANDARDS.

INDEX OF DRAWINGS

T-1.O	TITLE SHEET / PROJECT INFORMATION
PL-1.1	GUP INFORMATION MAP
PL-1.2	IMPERVIOUS AREA EXHIBIT
C-1	ASA SITE PLAN
C-2	ASA GRADING PLAN
C-3	ASA UTILITY PLAN
C-4	ASA STORMWATER TREATMENT PLAN
C-5	ASA DETAILS
C-6	ASA DETAILS
G-100	CONSTRUCTION SITE LOGISTICS & SAFETY PLAN
L-1.1	ILLUSTRATIVE LANDSCAPE PLAN
L-2.1	TREE DISPOSITION PLAN
L-3.1	PRELIMINARY LIGHTING PLAN

CONTACTS

OWNER'S REPRESENTATIVE:
KELLY ROHLFS
DEPARTMENT OF PROJECT MANAGEMENT
3160 PORTER DRIVE
PALO ALTO, CA 94304
TEL. 650-725-4771, MOB. 650-868-2315
KROHLFS@STANFORD.EDU

LANDSCAPE ARCHITECT:
SCOTT SEBASTIAN
SEBASTIAN & ASSOCIATES
305 NORTH COAST HIGHWAY 'T'
LAGUNA BEACH, CA 92651
TEL. 949-497-4549, MOB. 949-466-8523
SCOTT@SEBASTIANASSOCIATES.COM

CIVIL ENGINEER:
DOUG PETERSEN
BKF ENGINEERS
1659 TECHNOLOGY DRIVE
SAN JOSE, CA 95111
TEL. 408-467-9154
DPETERSEN@BKF.COM

Sebastian & Associates
Landscape Architects, Planners
305 North Coast Highway Suite T
Laguna Beach, CA 92651
Tel: 949.497.4549

VIA ORTEGA NORTH
Stanford University
TITLE SHEET / PROJECT INFORMATION

Δ	DATE	REVISIONS

DATE:	19 MARCH 2018
SCALE:	AS NOTED
JOB #:	STA - 15010
DRAWN:	J.F.
CHECKED:	S.S.
TITLE:	TITLE SHEET / PROJECT INFORMATION
SHEET NO.:	T-1.0A

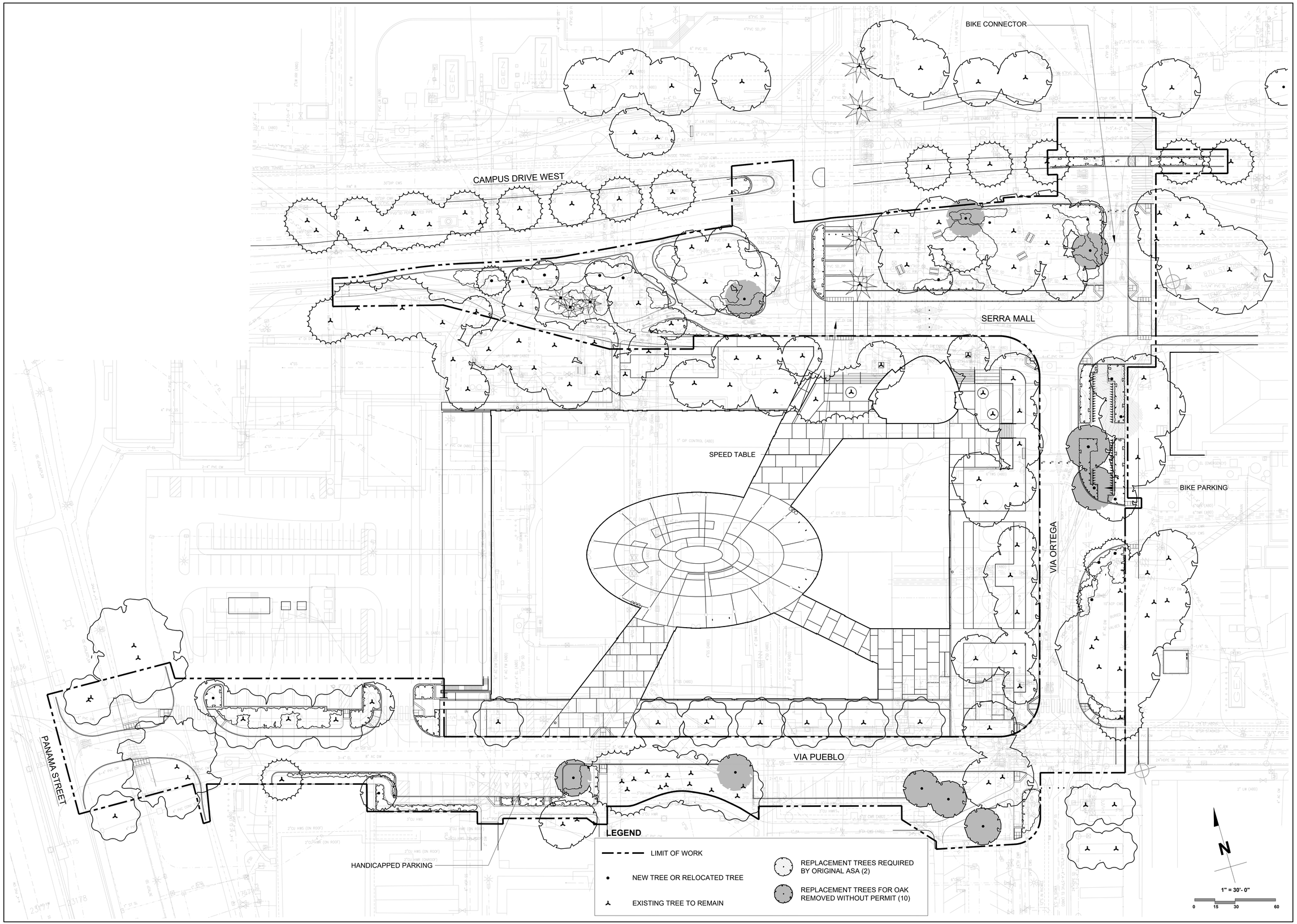

Sebastian
&
Associates

Landscape Architects, Planners

305 North Coast Highway Suite T
Laguna Beach, CA 92651
Tel: 949.497.4549

VIA ORTEGA NORTH

Stanford University

ILLUSTRATIVE LANDSCAPE PLAN

Δ	DATE	REVISIONS

DATE:	7 JULY 2021
SCALE:	1" = 30'- 0"
JOB #:	STA - 15010
DRAWN:	M.T.
CHECKED:	S.S.
TITLE:	ILLUSTRATIVE LANDSCAPE PLAN
SHEET NO.:	L-1.1

PREVIOUSLY APPROVED 2018 ASA PLAN SET - SHOWN FOR REFERENCE ONLY

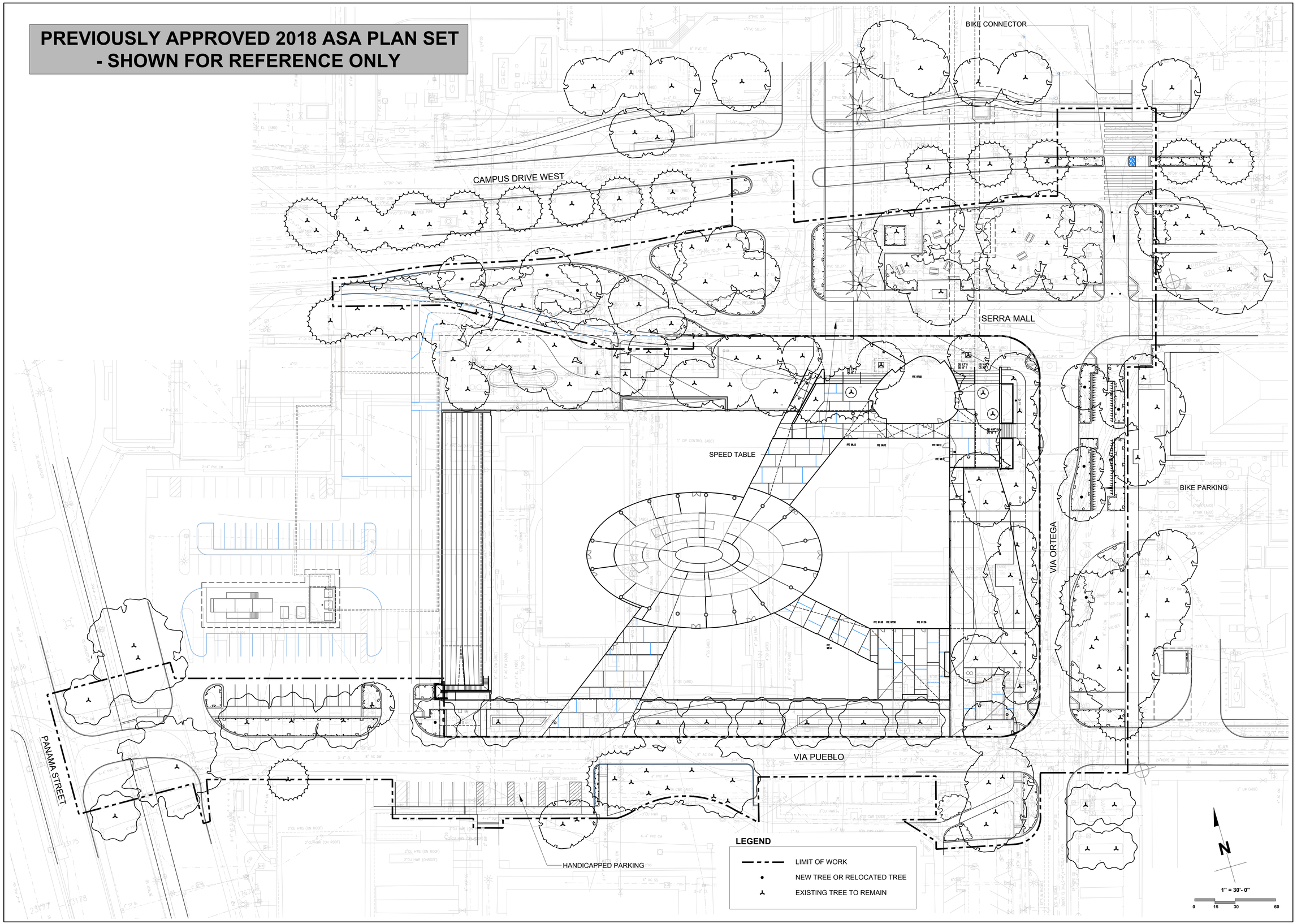

Sebastian & Associates

Landscape Architects, Planners

305 North Coast Highway Suite T
Laguna Beach, CA 92651
Tel: 949.497.4549

VIA ORTEGA NORTH

Stanford University

ILLUSTRATIVE LANDSCAPE PLAN

Δ	DATE	REVISIONS

DATE:	19 MARCH 2018
SCALE:	1" = 30'- 0"
JOB #:	STA - 15010
DRAWN:	J.F.
CHECKED:	S.S.
TITLE:	ILLUSTRATIVE LANDSCAPE PLAN
SHEET NO.:	L-1.1A

TAG #	COMMON NAME	BOTANICAL NAME	DBH (inches)	HT (feet)	Condition (excellent, good, fair, poor, very poor)	Canopy Spread (feet)	Proposed Action
AI10A 65	Coast Live Oak	Quercus agrifolia	9	25	good	18	Protect in place
AI10A 69	Coast Live Oak	Quercus agrifolia	23	45	good	50	Protect in place
AI10A 70	Incense Cedar	Calocedrus decurrens	7	18	fair	12	Protect in place
AI10A 71	Coast Live Oak	Quercus agrifolia	5	12	good	15	Relocate
AI10A 72	Coast Live Oak	Quercus agrifolia	6	15	good	12	Relocate
AI10A 73	Coast Live Oak	Quercus agrifolia	5	15	good	12	Protect in place
AI10A 74	Coast Live Oak	Quercus agrifolia	26	40	good	50	Protect in place
AI10A 75	Coast Live Oak	Quercus agrifolia	7	15	good	12	Protect in place
AH10B 169	Coast live oak	Quercus agrifolia	50	65	fair	50	Remove
AH10B 170	Coast live oak	Quercus agrifolia	5	10	good	8	Protect in place
AH10B 172	Coast live oak	Quercus agrifolia	4	10	good	8	Protect in place
AH10B 173	Coast live oak	Quercus agrifolia	13	20	fair	20	Protect in place
AH10B 175	Coast live oak	Quercus agrifolia	23	30	good	40	Protect in place
AH10B 176	Coast live oak	Quercus agrifolia	16	25	good	30	Protect in place
AH10B 178	Coast live oak	Quercus agrifolia	4	10	good	6	Protect in place
AH10B 180	Coast live oak	Quercus agrifolia	24	35	good	45	Approval for Removal Sought with this Application
AH10B 181	Coast live oak	Quercus agrifolia	16	35	good	40	Protect in place
AH10B 182	Coast live oak	Quercus agrifolia	5	15	good	10	Protect in place
AH10B 183	Canary Island Palm	Phoenix canariensis	24	42	good	25	Removed under Code Exemption C16-4(a)
AH10B 184	Canary Island Palm	Phoenix canariensis	24	38	good	25	Protect in place
AH10B 185	Coast live oak	Quercus agrifolia	13	25	good	20	Relocate
AH10B 186	Valley oak	Quercus lobata	10	30	good	25	Protect in place
AI09C 188	California Sycamore	Platanus racemosa	7	30	fair	12	Protect in place
AI09C 108	Blue Gum	Eucalyptus globulus	37	75	fair	45	Protect in place
AI09C 110	Evergreen Ash	Fraxinus uhdei	12	25	fair	20	Protect in place
AI09C 111	Evergreen Ash	Fraxinus uhdei	21	35	good	30	Protect in place
AI09C 112	Evergreen Ash	Fraxinus uhdei	15	30	fair	20	Protect in place
AI09C 113	Carob	Ceratonia siliqua	10	15	good	16	Protect in place
AI09C 114	Evergreen Ash	Fraxinus uhdei	16	30	fair	25	Remove
AI09C 122	Aleppo Pine	Pinus halepensis	21	30	poor	27	Removed under separate County authorization
AI09C 123	Aleppo Pine	Pinus halepensis	28	50	good	35	Protect in place
AI09C 124	Aleppo Pine	Pinus halepensis	25	50	good	35	Protect in place
AI09C 125	Aleppo Pine	Pinus halepensis	24	50	good	28	Protect in place
AI09C 126	Aleppo Pine	Pinus halepensis	30	50	good	25	Removed under separate County authorization
AI09C 127	Lemon Bottlebrush	Callistemon citrinus	5	10	fair		Protect in place
AI09C 129	Lemon Bottlebrush	Callistemon citrinus	8	10	fair		Protect in place
AI09C 130	Lemon Bottlebrush	Callistemon citrinus	2	10	fair		Protect in place
AI09C 131	Coast live oak	Quercus agrifolia	6	18	good		Protect in place
AI09C 132	Coast live oak	Quercus agrifolia	33	50	good	45	Protect in place
AI09C 134	Lemon Bottlebrush	Callistemon citrinus	7	10	fair		Protect in place
AI09C 136	European white birch	Betula pendula	7	25	fair	10	Protect in place
AI09C 137	European white birch	Betula pendula	9	30	good	25	Protect in place
AH09D 15	Coast live oak	Quercus agrifolia	10	15	fair	10	Protect in place
AH09D 16	Coast live oak	Quercus agrifolia	34	35	fair	40	Protect in place
AH09D 19	Coast live oak	Quercus agrifolia	27	40	fair	40	Removed under Code Exemption C16-4(a)
AH09D 20	Valley oak	Quercus lobata	34	40	good	40	Removed under Code Exemption C16-4(a)
AH09D 43	Coast live oak	Quercus agrifolia	5	10	good	8	Protect in place
AH09D 46	Coast live oak	Quercus agrifolia	58	45	good	60	Protect in place
AH09D 47	Coast live oak	Quercus agrifolia	4	10	good		Protect in place
AH09D 49	Coast live oak	Quercus agrifolia	18	40	good	35	Protect in place
AH09D 54	Blue atlas cedar	Cedrus atlantica 'Glauca'	5	20	good	8	Protect in place
AH09D 128	Stone pine	Pinus pinea	2	10	good	6	Relocate
AH09D 129	Stone pine	Pinus pinea	2	10	good	6	Protect in place

LEGEND

- EXISTING TREE TO REMAIN
- EXISTING TREE TO BE REMOVED
- EXISTING TREE TO BE RELOCATED
- EXISTING TREE TO BE REMOVED UNDER CODE EXEMPTION C16-4(a) OR UNDER SEPARATE COUNTY AUTHORIZATION

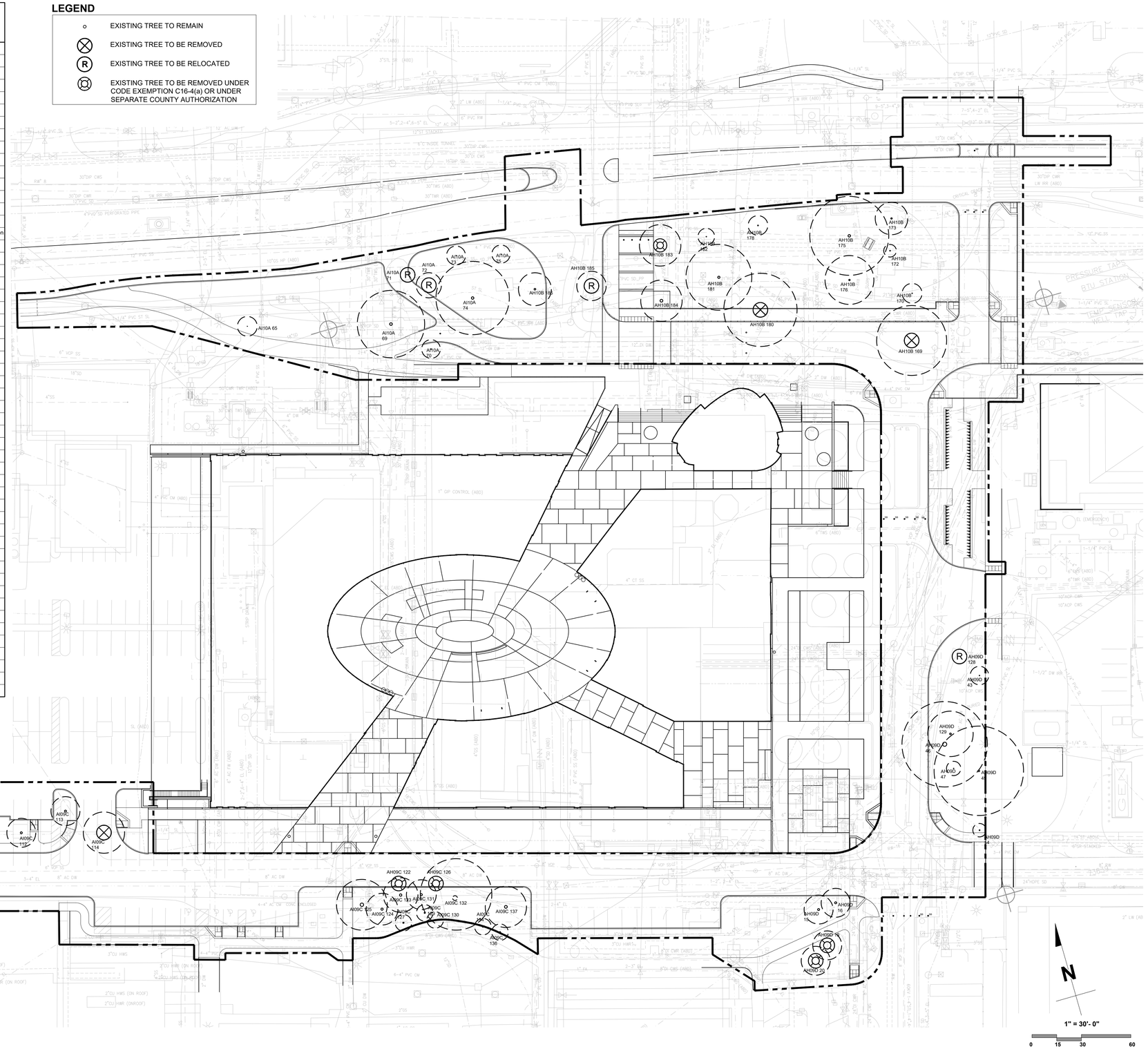

Sebastian & Associates

Landscape Architects, Planners

305 North Coast Highway Suite T
Laguna Beach, CA 92651
Tel: 949.497.4549

VIA ORTEGA NORTH

Stanford University

TREE DISPOSITION PLAN

Δ	DATE	REVISIONS

DATE:	7 JULY 2021
SCALE:	1" = 30'- 0"
JOB #:	STA - 15010
DRAWN:	M.T.
CHECKED:	S.S.
TITLE:	TREE DISPOSITION PLAN
SHEET NO.:	L-2.1

PREVIOUSLY APPROVED 2018 ASA PLAN SET - SHOWN FOR REFERENCE ONLY

TAG #	COMMON NAME	BOTANICAL NAME	DBH (inches)	HT (feet)	Condition (excellent, good, fair, poor, very poor)	Canopy Spread (feet)	Proposed Action
AI10A 65	Coast Live Oak	Quercus agrifolia	9	25	good	18	Protect in place
AI10A 69	Coast Live Oak	Quercus agrifolia	23	45	good	50	Protect in place
AI10A 70	Incense Cedar	Calocedrus decurrens	7	18	fair	12	Protect in place
AI10A 71	Coast Live Oak	Quercus agrifolia	5	12	good	15	Relocate
AI10A 72	Coast Live Oak	Quercus agrifolia	6	15	good	12	Relocate
AI10A 73	Coast Live Oak	Quercus agrifolia	5	15	good	12	Protect in place
AI10A 74	Coast Live Oak	Quercus agrifolia	26	40	good	50	Protect in place
AI10A 75	Coast Live Oak	Quercus agrifolia	7	15	good	12	Protect in place
AH10B 169	Coast live oak	Quercus agrifolia	50	65	fair	50	Remove
AH10B 170	Coast live oak	Quercus agrifolia	5	10	good	8	Protect in place
AH10B 172	Coast live oak	Quercus agrifolia	4	10	good	8	Protect in place
AH10B 173	Coast live oak	Quercus agrifolia	13	20	fair	20	Protect in place
AH10B 175	Coast live oak	Quercus agrifolia	23	30	good	40	Protect in place
AH10B 176	Coast live oak	Quercus agrifolia	16	25	good	30	Protect in place
AH10B 178	Coast live oak	Quercus agrifolia	4	10	good	6	Protect in place
AH10B 180	Coast live oak	Quercus agrifolia	24	35	good	45	Protect in place
AH10B 181	Coast live oak	Quercus agrifolia	16	35	good	40	Protect in place
AH10B 182	Coast live oak	Quercus agrifolia	5	15	good	10	Protect in place
AH10B 183	Canary Island Palm	Phoenix canariensis	24	42	good	25	Protect in place
AH10B 184	Canary Island Palm	Phoenix canariensis	24	38	good	25	Protect in place
AH10B 185	Coast live oak	Quercus agrifolia	13	25	good	20	Relocate
AH10B 186	Valley oak	Quercus lobata	10	30	good	25	Protect in place
AI09C 188	California Sycamore	Platanus racemosa	7	30	fair	12	Protect in place
AI09C 108	Blue Gum	Eucalyptus globulus	37	75	fair	45	Protect in place
AI09C 110	Evergreen Ash	Fraxinus uhdei	12	25	fair	20	Protect in place
AI09C 111	Evergreen Ash	Fraxinus uhdei	21	35	good	30	Protect in place
AI09C 112	Evergreen Ash	Fraxinus uhdei	15	30	fair	20	Protect in place
AI09C 113	Carob	Ceratonia siliqua	10	15	good	16	Protect in place
AI09C 114	Evergreen Ash	Fraxinus uhdei	16	30	fair	25	Remove
AI09C 123	Aleppo Pine	Pinus halepensis	28	50	good	35	Protect in place
AI09C 124	Aleppo Pine	Pinus halepensis	25	50	good	35	Protect in place
AI09C 125	Aleppo Pine	Pinus halepensis	24	50	good	28	Protect in place
AI09C 127	Lemon Bottlebrush	Callistemon citrinus	5	10	fair		Protect in place
AI09C 129	Lemon Bottlebrush	Callistemon citrinus	8	10	fair		Protect in place
AI09C 130	Lemon Bottlebrush	Callistemon citrinus	2	10	fair		Protect in place
AI09C 131	Coast live oak	Quercus agrifolia	6	18	good		Protect in place
AI09C 132	Coast live oak	Quercus agrifolia	33	50	good	45	Protect in place
AI09C 134	Lemon Bottlebrush	Callistemon citrinus	7	10	fair		Protect in place
AI09C 136	European white birch	Betula pendula	7	25	fair	10	Protect in place
AI09C 137	European white birch	Betula pendula	9	30	good	25	Protect in place
AH09D 15	Coast live oak	Quercus agrifolia	10	15	fair	10	Protect in place
AH09D 16	Coast live oak	Quercus agrifolia	34	35	fair	40	Protect in place
AH09D 19	Coast live oak	Quercus agrifolia	27	40	fair	40	Protect in place
AH09D 20	Valley oak	Quercus lobata	34	40	good	40	Protect in place
AH09D 43	Coast live oak	Quercus agrifolia	5	10	good	8	Protect in place
AH09D 46	Coast live oak	Quercus agrifolia	58	45	good	60	Protect in place
AH09D 47	Coast live oak	Quercus agrifolia	4	10	good		Protect in place
AH09D 49	Coast live oak	Quercus agrifolia	18	40	good	35	Protect in place
AH09D 54	Blue atlas cedar	Cedrus atlantica 'Glauca'	5	20	good	8	Protect in place
AH09D 128	Stone pine	Pinus pinea	2	10	good	6	Relocate
AH09D 129	Stone pine	Pinus pinea	2	10	good	6	Protect in place

LEGEND

- EXISTING TREE TO REMAIN
- EXISTING TREE TO BE REMOVED
- EXISTING TREE TO BE RELOCATED

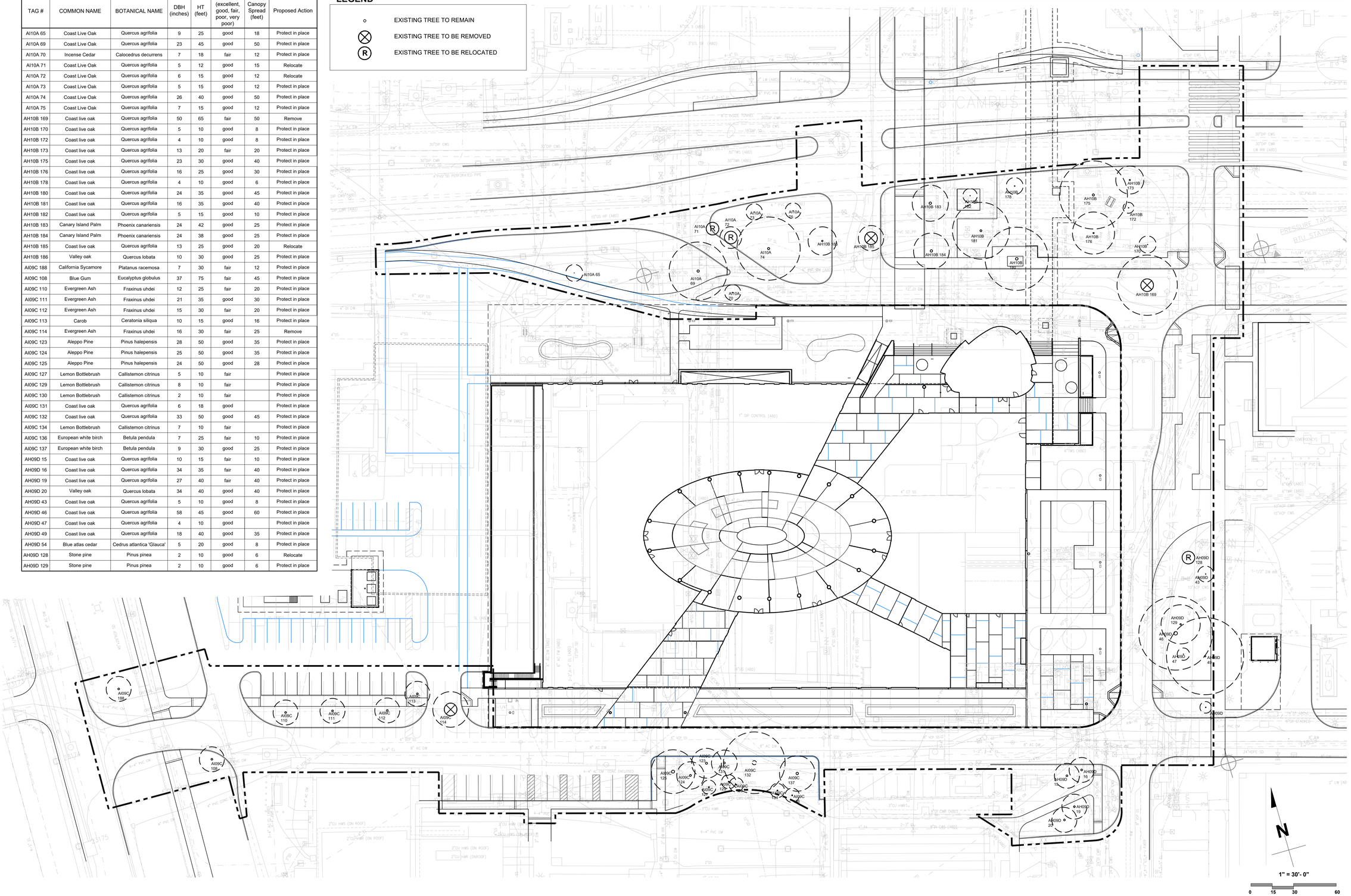

Sebastian & Associates

Landscape Architects, Planners

305 North Coast Highway Suite T
Laguna Beach, CA 92651
Tel: 949.497.4549

VIA ORTEGA NORTH

Stanford University

TREE DISPOSITION PLAN

Δ	DATE	REVISIONS

DATE:	19 MARCH 2018
SCALE:	1" = 30'- 0"
JOB #:	STA - 15010
DRAWN:	J.F.
CHECKED:	S.S.
TITLE:	TREE DISPOSITION PLAN
SHEET NO.:	L-2.1A

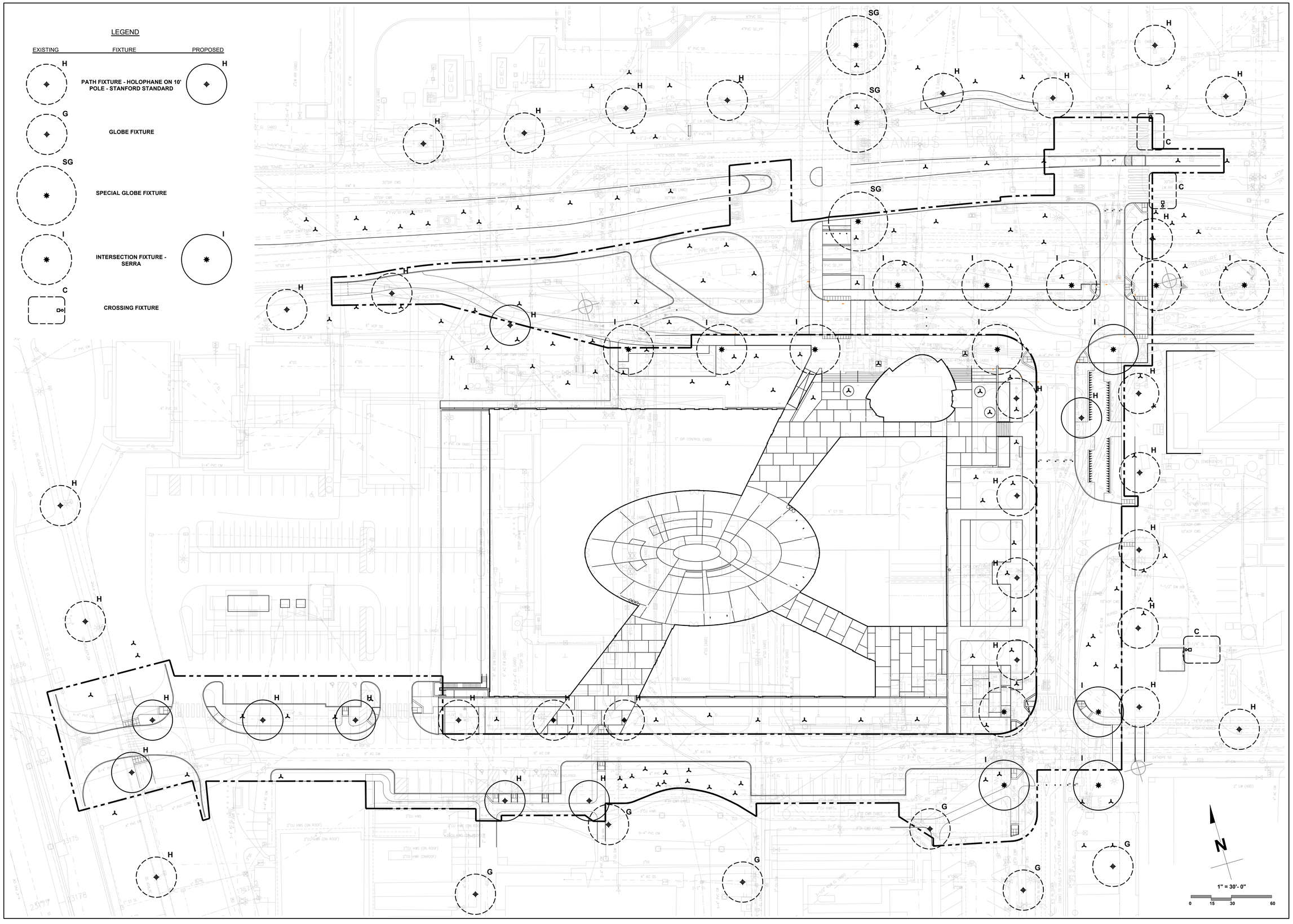

Sebastian
&
Associates

Landscape Architects, Planners

305 North Coast Highway Suite T
Laguna Beach, CA 92651
Tel: 949.497.4549

VIA ORTEGA NORTH

Stanford University

PRELIMINARY LIGHTING PLAN

Δ	DATE	REVISIONS

DATE:	7 JULY 2021
SCALE:	1" = 30'- 0"
JOB #:	STA - 15010
DRAWN:	M.T.
CHECKED:	S.S.
TITLE:	PRELIMINARY LIGHTING PLAN
SHEET NO.:	L-3.1

PREVIOUSLY APPROVED 2018 ASA PLAN SET - SHOWN FOR REFERENCE ONLY

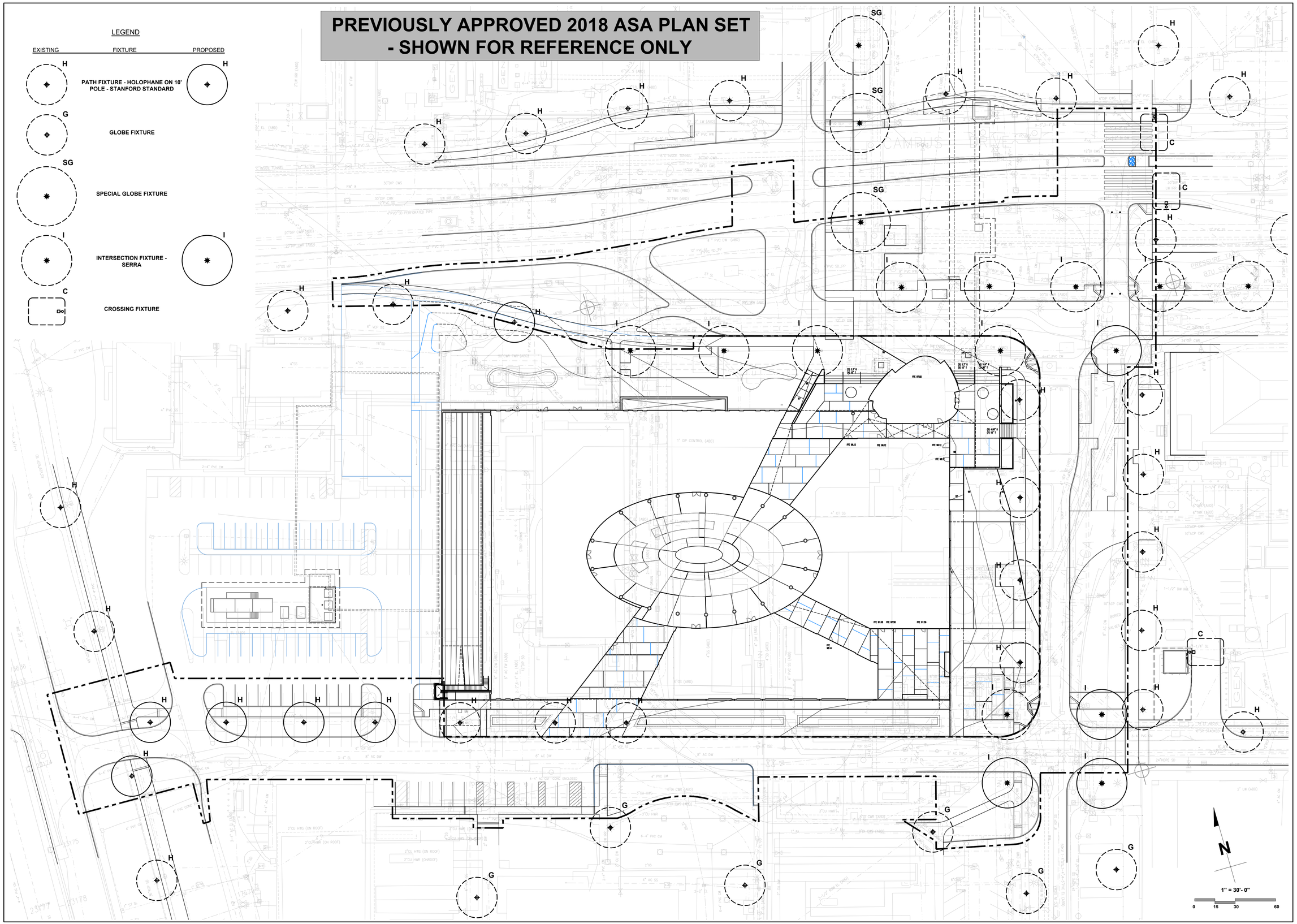

Sebastian & Associates

Landscape Architects, Planners

305 North Coast Highway Suite T
Laguna Beach, CA 92651
Tel: 949.497.4549

VIA ORTEGA NORTH

Stanford University

PRELIMINARY LIGHTING PLAN

Δ	DATE	REVISIONS

DATE:	19 MARCH 2018
SCALE:	1" = 30'- 0"
JOB #:	STA - 15010
DRAWN:	J.F.
CHECKED:	S.S.
TITLE:	PRELIMINARY LIGHTING PLAN
SHEET NO.:	L-3.1A