

CONNECT 6 SFD (FF = 2190) +  
SITE BUILT BASEMENT (FF = 2179'-6")

SITE BUILT CONNECTION  
(FF = 2190)

SITE BUILT GARAGE  
(FF = 2188'-11")

FLOOR AREA TABLE	
HOUSE LEVEL 1	1856 + 80 (inset deck) = 1936 SF
BASEMENT	1950 + 60 (inset deck) = 2010 SF
GARAGE	510 SF
GARAGE EXTENSION	264 SF
TOTAL FLOOR AREA (including basement)	4720 SF



Legal Disclaimer:  
The house design, drawings and specifications contained herein and provided herewith are the exclusive property of Home EC, Inc. Copyright 2010. The use of these drawings and specifications shall be restricted to the creation of a Home EC product and shall not be used, in whole or in part for any purpose for which they were not intended without the express written consent of Home EC, Inc. Reproduction or publication by any method, in whole or in part, is prohibited. Title to these designs, drawings and specifications shall remain with Home EC, Inc. without prejudice. Visual contact with these plans and specifications shall constitute prima facie evidence of the acceptance of these restrictions.

MODEL HOME  
C6

SHEET SET

SHEET TITLE  
SITE PLAN

SHEET / SHEET / MODEL /  
SET / NUMBER / HOME

Z - 1.0



FLOOR AREA TABLE	
HOUSE LEVEL 1	1856 + 80 (inset deck) = 1936 SF

LEVEL 1 FLOOR PLAN  
1/4" = 1'-0" 1

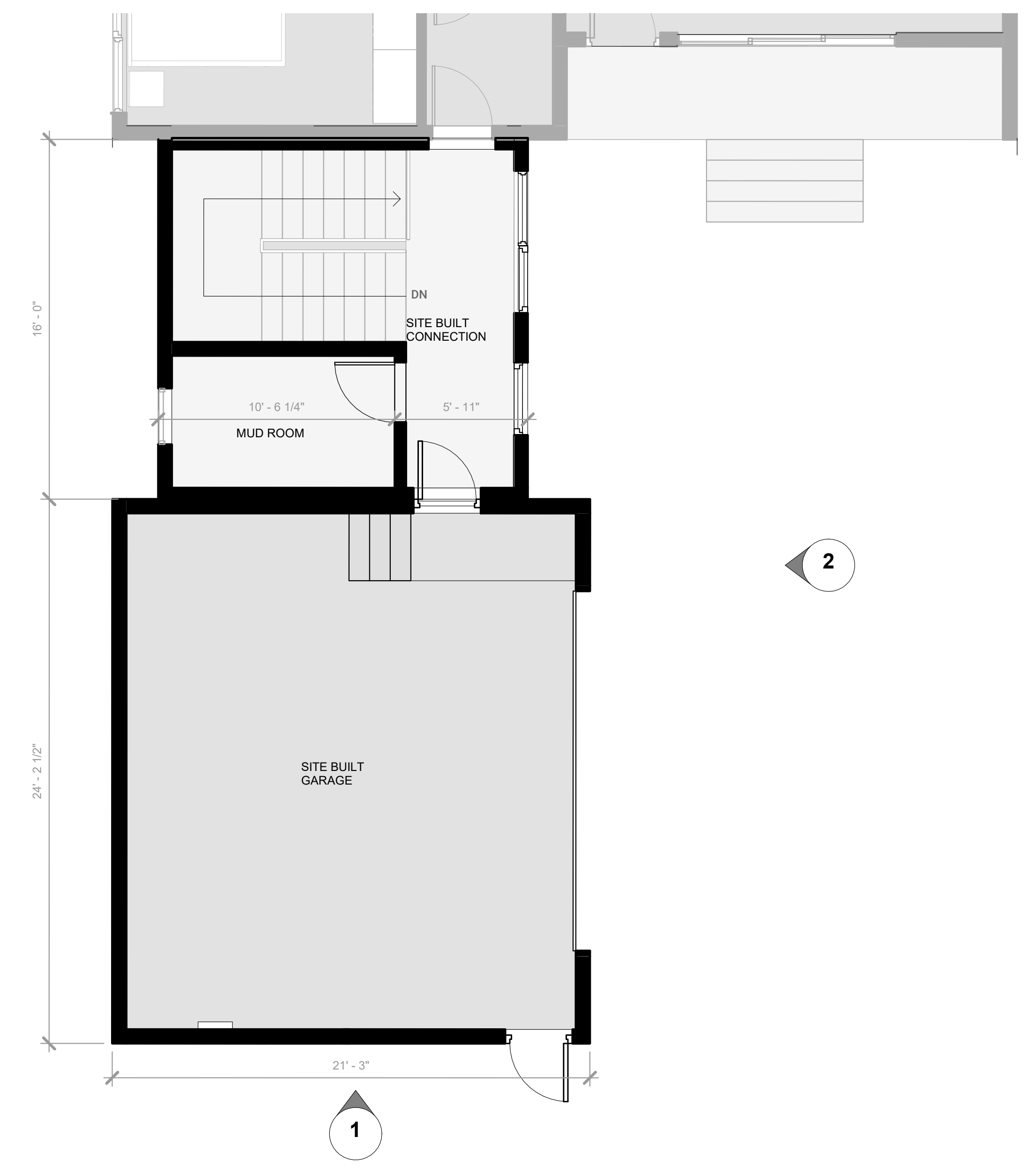

FLOOR AREA TABLE	
GARAGE	510 SF
GARAGE EXTENSION	264 SF

LEVEL 1 GARAGE  
1/4" = 1'-0" 2

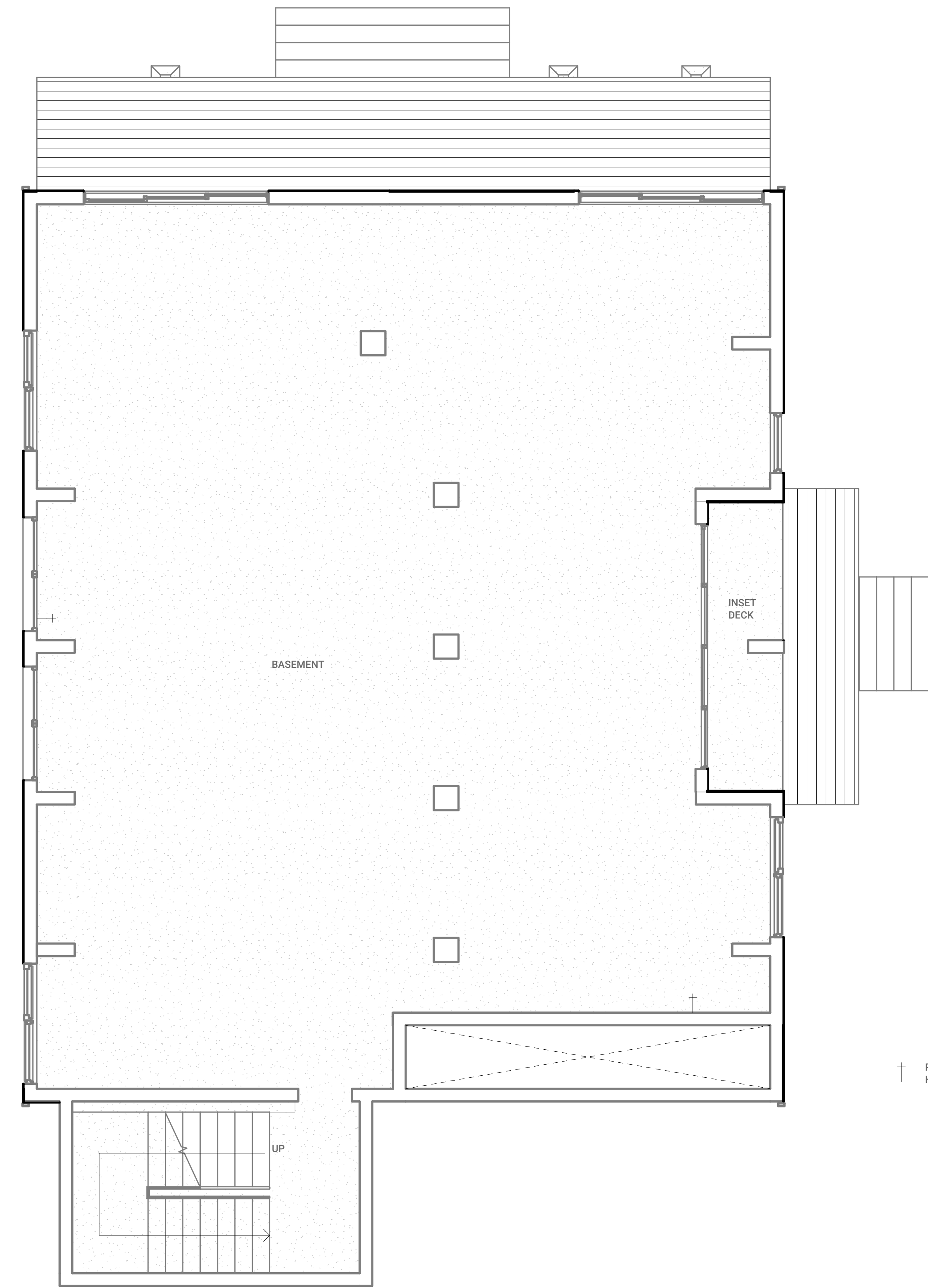

FLOOR AREA TABLE	
BASEMENT	1950 + 60 (inset deck) = 2010 SF

DATE	07.20.2020

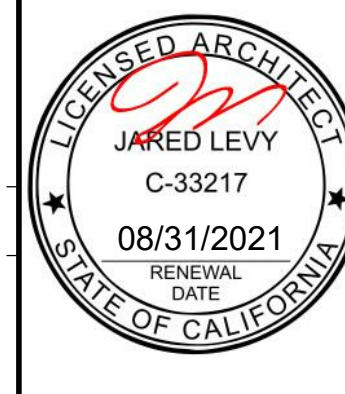

Legal Disclaimer:  
The house design, drawings and specifications contained herein and provided herewith are the exclusive property of Home EC, Inc. Copyright 2010. The use of these drawings and specifications shall be restricted to the creation of a Home EC product and shall not be used, in whole or in part for any purpose for which they were not intended without the express written consent of Home EC, Inc. Reproduction or publication by any method, in whole or in part, is prohibited. Title to these designs, drawings and specifications shall remain with Home EC, Inc. without prejudice. Visual contact with these plans and specifications shall constitute prima facie evidence of the acceptance of these restrictions.

MODEL HOME  
C6

SHEET SET

SHEET TITLE  
BASEMENT FLOOR PLAN

SHEET SET / MODEL HOME

Z - 1.2



NORTH ELEVATION  
1/4" = 1'-0" 2

DATE  
07.20.2020

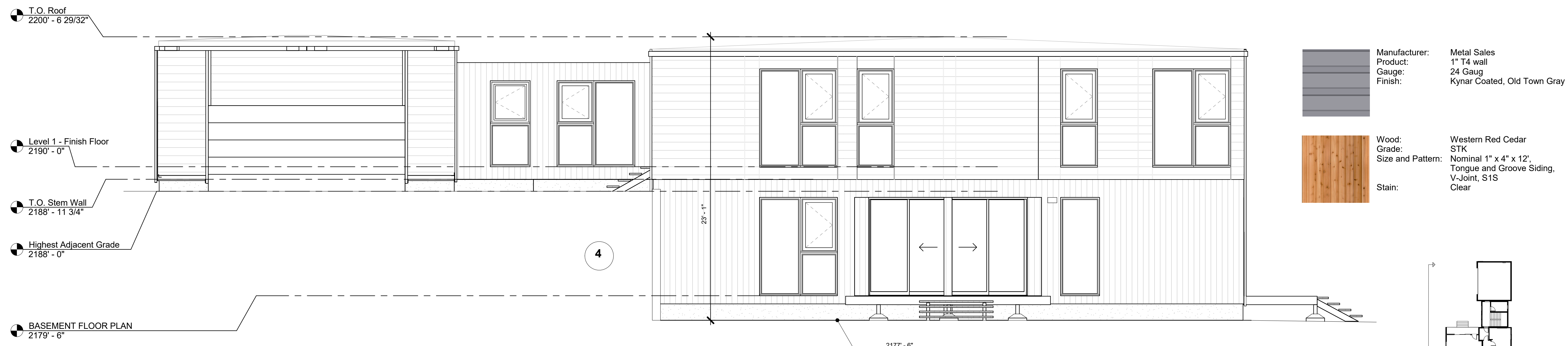

SOUTH ELEVATION  
1/4" = 1'-0" 1

MODEL HOME  
C6

SHEET SET

SHEET TITLE  
ELEVATIONS

SHEET / SHEET / MODEL /  
SET / NUMBER / HOME

Z - 2.0

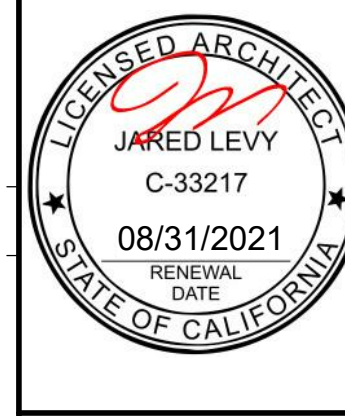

Legal Disclaimer:  
The house design, drawings and specifications contained herein and provided herewith are the exclusive property of Home EC, Inc. Copyright 2010. The use of these drawings and specifications shall be restricted to the creation of a Home EC product and shall not be used, in whole or in part for any purpose for which they were not intended without the express written consent of Home EC, Inc. Reproduction or publication by any method, in whole or in part, is prohibited. Title to these designs, drawings and specifications shall remain with Home EC, Inc. without prejudice. Visual contact with these plans and specifications shall constitute prima facie evidence of the acceptance of these restrictions.



EAST ELEVATION  
1/4" = 1'-0"

2

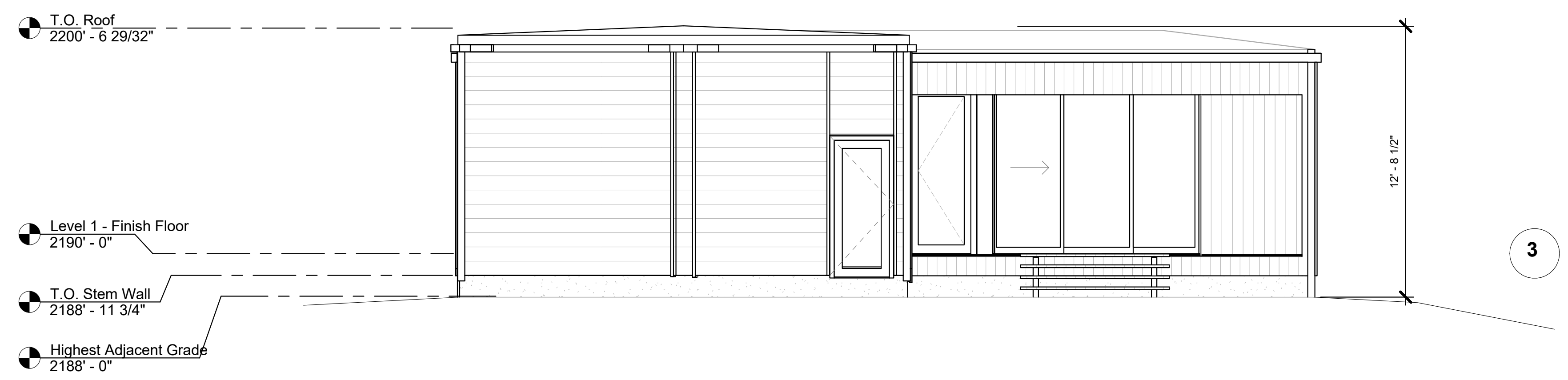

WEST ELEVATION  
1/4" = 1'-0"

1

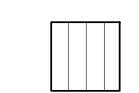
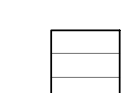
- SIDING MATERIALS
-  Wood siding
  -  Metal siding

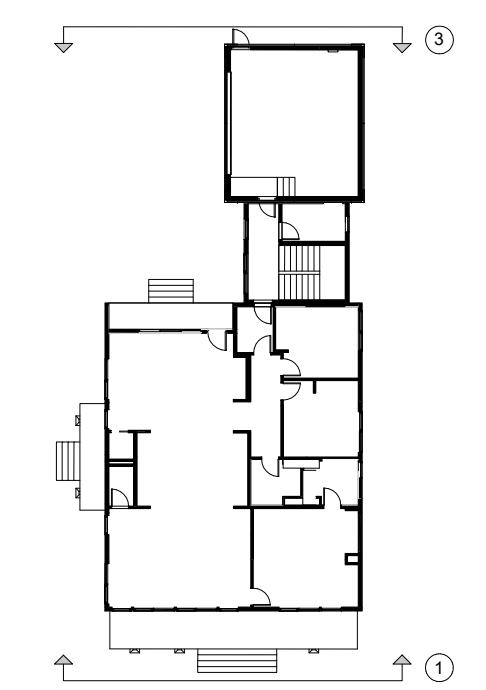

DATE	07.20.2020

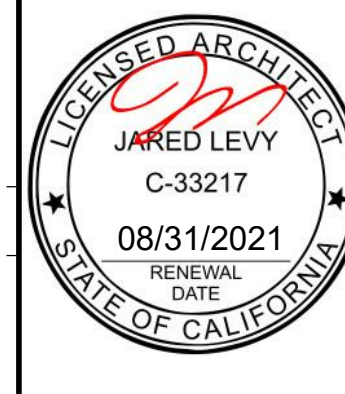

Legal Disclaimer:  
The house design, drawings and provided specifications contained herein and provided herewith are the exclusive property of Home EC, Inc. Copyright 2010. The use of these drawings and specifications shall be restricted to the creation of a Home EC product and shall not be used, in whole or in part, for any purpose for which they were not intended without the express written consent of Home EC, Inc. Reproduction or publication by any method, in whole or in part, is prohibited. Title to these designs, drawings and specifications shall remain with Home EC, Inc. without prejudice. Visual contact with these plans and specifications shall constitute prima facie evidence of the acceptance of these restrictions.

MODEL HOME  
C6

SHEET SET

SHEET TITLE  
ELEVATIONS

SHEET SET / MODEL HOME

Z - 2.1



REAR VIEW 1

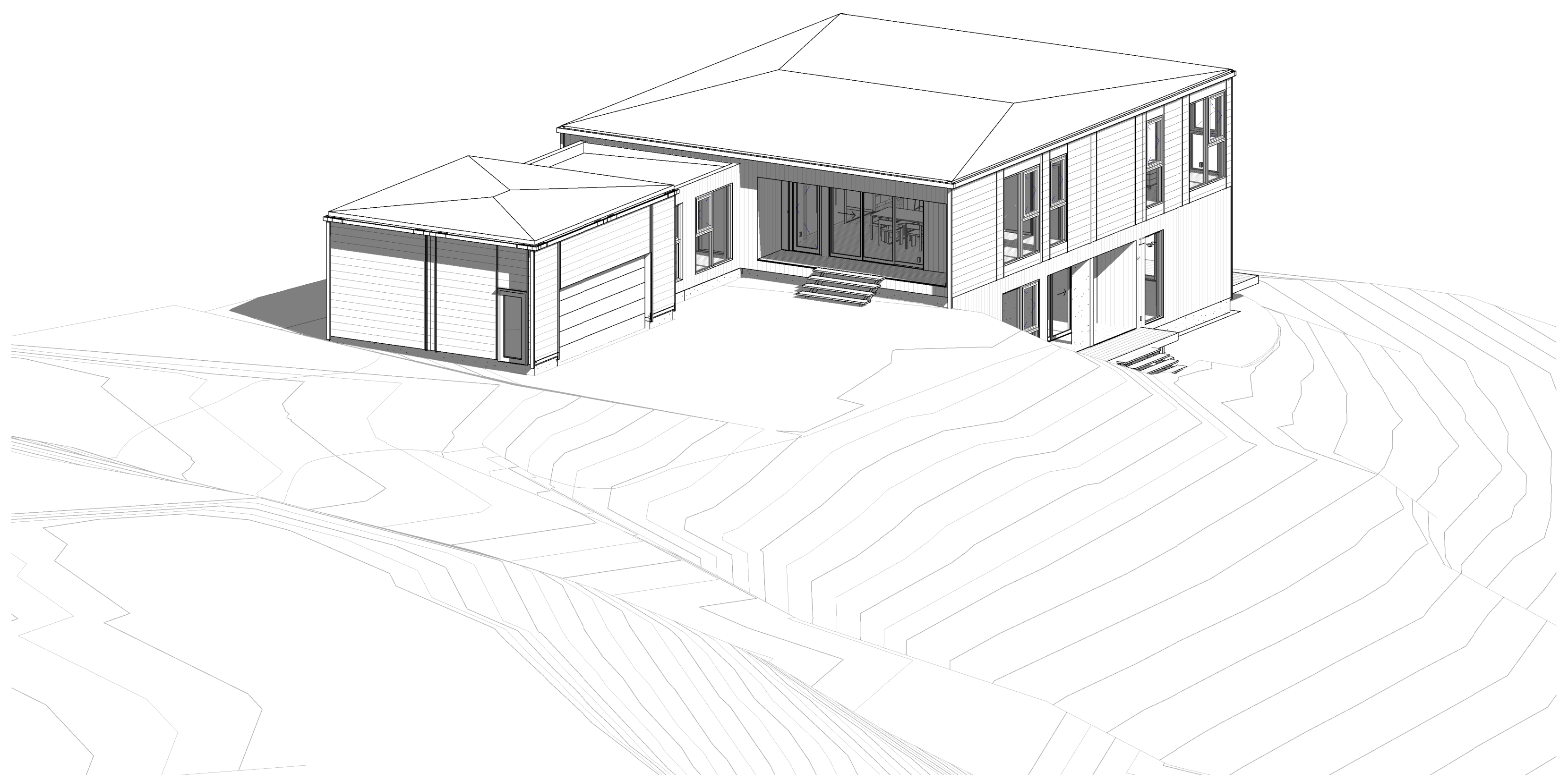

DRIVEWAY VIEW 2

DATE

07.20.2020

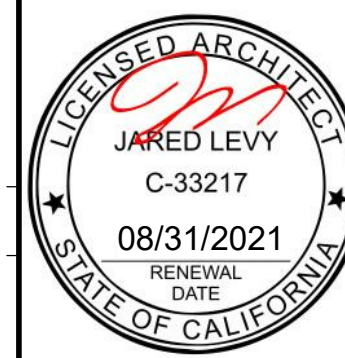

Legal Disclaimer:  
The house design, drawings and specifications contained herein and provided hereunder are the exclusive property of Home EC, Inc. Copyright 2010. The use of these drawings and specifications shall be restricted to the creation of a Home EC product and shall not be used, in whole or in part for any purpose for which they were not intended without the express written consent of Home EC, Inc. Reproduction or publication by any method, in whole or in part, is prohibited. Title to these designs, drawings and specifications shall remain with Home EC, Inc. without prejudice. Visual contact with these plans and specifications shall constitute prima facie evidence of the acceptance of these restrictions.

MODEL HOME  
C6

SHEET SET

SHEET TITLE  
PERSPECTIVES

SHEET / SHEET / MODEL /  
SET / NUMBER / HOME

Z - 3.0