

COUNTY OF SANTA CLARA

General Construction Specifications

GENERAL CONDITIONS

- ALL CONSTRUCTION WORK SHALL BE PERFORMED IN ACCORDANCE WITH THE SOILS AND/OR GEOTECHNICAL REPORT PREPARED BY GEOPHRENSICS INC. DATED FEBRUARY 25, 2018. THIS REPORT IS SUPPLEMENTED BY: 1) THESE PLANS AND SPECIFICATIONS, 2) THE COUNTY OF SANTA CLARA STANDARD DETAILS, 3) THE COUNTY OF SANTA CLARA STANDARD SPECIFICATIONS, 4) THE CALIFORNIA STANDARD DETAILS, 5) STATE OF CALIFORNIA STANDARD SPECIFICATIONS, IN THE EVENT OF CONFLICT THE FORMER SHALL TAKE PRECEDENCE OVER THE LATTER, THE PERFORMANCE AND COMPLETION OF ALL WORK MUST BE TO THE SATISFACTION OF THE COUNTY.
- DEVELOPER IS RESPONSIBLE FOR INSTALLATION OF THE IMPROVEMENTS SHOWN ON THESE PLANS AND HE OR HIS SUCCESSOR PROPERTY OWNERS ARE RESPONSIBLE FOR THEIR CONTINUED MAINTENANCE.
- DEVELOPER SHALL BE RESPONSIBLE FOR CORRECTION OF ANY ERRORS OR OMISSIONS IN THESE PLANS. THE COUNTY SHALL BE AUTHORIZED TO REQUIRE DISCONTINUANCE OF ANY WORK AND SUCH CORRECTION AND MODIFICATION OF PLANS AS MAY BE NECESSARY TO COMPLY WITH COUNTY STANDARDS OR CONDITIONS OF DEVELOPMENT APPROVAL.
- DEVELOPER SHALL OBTAIN ENCROACHMENT PERMITS FROM THE SANTA CLARA VALLEY WATER DISTRICT AND CALIFORNIA DEPARTMENT OF TRANSPORTATION WHERE NEEDED. COPIES OF THESE PERMITS SHALL BE KEPT AT THE JOB SITE FOR REVIEW BY THE COUNTY INSPECTOR.
- DEVELOPER SHALL REMOVE OR TRIM ALL TREES TO PROVIDE AN UNOBSTRUCTED FIFTEEN (15) FOOT VERTICAL CLEARANCE FOR ROADWAY AREA. THIS PLAN AUTHORIZES THE REMOVAL OF ONLY THOSE TREES WITH TRUNK DIAMETERS GREATER THAN 12 INCHES MEASURED 4.5 FEET ABOVE THE GROUND THAT ARE SHOWN TO BE REMOVED. UNLESS AN AMENDED PLAN IS APPROVED OR A SEPARATE TREE REMOVAL PERMIT IS OBTAINED FROM THE PLANNING OFFICE, IT IS THE CONTRACTOR'S RESPONSIBILITY TO ENSURE THAT REMOVAL OF ADDITIONAL TREES HAS BEEN PERMITTED.
- DEVELOPER SHALL PROVIDE ADEQUATE DUST CONTROL AS REQUIRED BY THE COUNTY INSPECTOR.
- ALL PERSONS MUST COMPLY WITH SECTION 4442 OF THE PUBLIC RESOURCES CODE AND SECTION 13005 OF THE HEALTH AND SAFETY CODE RELATING TO THE USE OF SPARK ARRESTERS.
- UPON DISCOVERING OR UNEARTHING ANY BURIAL SITE AS EVIDENCED BY HUMAN SKELETAL REMAINS OR ARTIFACTS, THE PERSON MAKING SUCH DISCOVERY SHALL IMMEDIATELY NOTIFY THE COUNTY CORONER AT (408) 454-2520 AND LAND DEVELOPMENT ENGINEERING OFFICE AT (408) 299-5730. NO FURTHER DISTURBANCE OF THE SITE MAY BE MADE EXCEPT AS AUTHORIZED BY THE LAND DEVELOPMENT OFFICE IN ACCORD WITH PROVISIONS OF THIS ORDINANCE (COUNTY ORDINANCE CODE SECTION 86-18).
- THESE PLANS ARE FOR THE WORK DESCRIBED HEREON. NO WORK ONLY. A SEPARATE PERMIT WILL BE REQUIRED FOR THE SEPTIC LINE CONSTRUCTION.
- ANY DEVIATION FROM THESE APPROVED PLANS SHALL BE RE-APPROVED IN WRITING BY THE COUNTY ENGINEER PRIOR TO CONSTRUCTION.

CONSTRUCTION STAKING

- THE DEVELOPER'S ENGINEER IS RESPONSIBLE FOR THE INITIAL PLACEMENT AND REPLACEMENT OF CONSTRUCTION GRADE STAKES. THE STAKES ARE TO BE ADEQUATELY IDENTIFIED, LOCATED, STABILIZED, ETC. FOR THE CONVENIENCE OF CONTRACTORS. LATERAL OFFSET OF STAKES SET FOR CURBS AND GUTTERS SHALL NOT EXCEED 2 1/2 FEET FROM BACK OF CURB.
- ANY PROPERTY LINE STAKES OR ROAD MONUMENTS DISTURBED DURING CONSTRUCTION SHALL BE REPLACED BY DEVELOPER'S ENGINEER AND LICENSED LAND SURVEYOR.
- PROPERTY LINE STAKING MUST BE PERFORMED BY THE PROJECT ENGINEER OR LAND SURVEYOR TO ESTABLISH OR RE-ESTABLISH THE PROPERTY BOUNDARY AND SHALL BE INSPECTED BY THE COUNTY INSPECTOR PRIOR TO THE BEGINNING OF THE WORK.
- PROPER CONSTRUCTION STAKES SHALL BE SET IN THE FIELD BY THE PROJECT ENGINEER OR LAND SURVEYOR AND VERIFIED BY THE COUNTY INSPECTOR PRIOR TO THE COMMENCEMENT OF GRADING.

CONSTRUCTION INSPECTION

- CONTRACTOR SHALL NOTIFY PERMIT INSPECTION UNIT, SANTA CLARA COUNTY PRIOR TO COMMENCING WORK AND FOR FINAL INSPECTION OF WORK AND SITE.
- THE COUNTY REQUIRES A MINIMUM OF 24 HOURS ADVANCE NOTICE FOR GENERAL INSPECTION, 48 HOURS FOR ASPHALT CONCRETE INSPECTION.
- INSPECTION BY SANTA CLARA COUNTY SHALL BE LIMITED TO INSPECTION OF MATERIALS AND PROGRESS TO OBSERVE THEIR COMPLIANCE WITH PLANS & SPECIFICATIONS BUT DOES NOT INCLUDE RESPONSIBILITY FOR THE SUPERINTENDENT OF CONSTRUCTION, SITE CONDITIONS, EQUIPMENT OR PERSONNEL. CONTRACTOR SHALL NOTIFY THE COUNTY LAND DEVELOPMENT INSPECTOR AT PHONE (408) 299-8888 AT LEAST 24 HOURS PRIOR TO COMMENCING WORK AND FOR FINAL INSPECTION OF WORK AND SITE.
- DEVELOPER AND/OR HIS AUTHORIZED REPRESENTATIVE MUST SUBMIT WRITTEN REQUEST FOR FINAL INSPECTION AND ACCEPTANCE. SAID REQUEST SHALL BE DIRECTED TO THE INSPECTION OFFICE NOTED ON THE PERMIT FOR CONSTRUCTION.
- THE CONTRACTOR SHALL PROVIDE TO THE COUNTY CONSTRUCTION INSPECTOR WITH PAD ELEVATION AND LOCATION CERTIFICATES, PREPARED BY THE PROJECT ENGINEER OR LAND SURVEYOR, PRIOR TO COMMENCEMENT OF THE BUILDING FOUNDATION.

SITE PREPARATION (CLEARING AND GRUBBING)

- EXISTING TREES AUTHORIZED FOR REMOVAL, ROOTS, AND FOREIGN MATERIAL IN AREAS TO BE IMPROVED WILL BE REMOVED TO AN AUTHORIZED DISPOSAL SITE AS FOLLOWS:
  - TO A MINIMUM DEPTH OF TWO FEET BELOW THE FINISHED GRADE OF PROPOSED ROADWAYS (EITHER PRIVATE OR TO BE DEDICATED TO PUBLIC USE)
  - FROM AREAS AFFECTED BY THE PROPOSED GRADING EXCEPT WHERE NOTED ON THE PLANS.
- IT SHALL BE THE RESPONSIBILITY OF THE DEVELOPER TO MOVE OR RELOCATE UTILITY POLES AND OTHER OBSTRUCTIONS IN THE WAY OF CONSTRUCTION.

UTILITY LOCATION, TRENCHING & BACKFILL

- CONTRACTOR SHALL NOTIFY USA (UNDERGROUND SERVICE ALERT) AT 1-800-277-2600 A MINIMUM OF 24 HOURS BEFORE BEGINNING UNDERGROUND WORK FOR VERIFICATION OF THE LOCATION OF UNDERGROUND UTILITIES.
- ACCURATE VERIFICATION AS TO SIZE, LOCATION, AND DEPTH OF EXISTING UNDERGROUND CONDUITS OR FACILITIES SHALL BE THE INDIVIDUAL CONTRACTORS RESPONSIBILITY. PLAN LOCATIONS ARE APPROXIMATE AND FOR GENERAL INFORMATION ONLY.
- ALL UNDERGROUND INSTALLATIONS SHALL BE IN PLACE AND THE TRENCH BACKFILLED AND COMPACTED BEFORE PLACING AGGREGATE BASE MATERIAL OR SURFACE STRUCTURES. SURFACING MAY BE DONE IF THE UTILITY COMPANY CONCERNED INDICATES BY LETTER THAT IT WILL BORE UNLESS SPECIFICALLY AUTHORIZED BY THE COUNTY, GAS AND WATER MAINS SHALL BE INSTALLED OUTSIDE THE PAVED AREAS.
- TRENCH BACKFILL IN EXISTING PAVEMENT AREAS SHALL BE SAND MATERIAL IN ACCORDANCE WITH THE APPLICABLE PROVISIONS OF THE STATE SPECIFICATIONS. THE STRUCTURAL SECTION FOR TRENCH REPLACEMENT SHALL CONSIST OF NOT LESS THAN 12 INCHES OF APPROVED AGGREGATE BASE MATERIAL COMPACTED TO A RELATIVE COMPACTION OF AT LEAST 95% AND 4 INCHES OF HOT ASPHALT CONCRETE PLACED IN TWO LIFTS. TRENCH RESTORATION FOR HIGHER TYPE PAVEMENTS SHALL BE MADE IN KIND OR AS DIRECTED BY THE COUNTY.
- TRENCH BACKFILL IN NEW CONSTRUCTION AREAS SHALL BE SAND MATERIAL COMPACTED TO A RELATIVE COMPACTION OF AT LEAST 90% WITH THE REQUIREMENT FOR SELECT MATERIAL MAY BE WAIVED BY COUNTY IF THE NATIVE SOIL IS SUITABLE FOR USE AS TRENCH BACKFILL BUT THE COMPACTION REQUIREMENTS WILL NOT BE THEREBY WAIVED.
- BACKFILL AND TRENCH RESTORATION REQUIREMENTS SHALL APPLY AS MINIMUM STANDARDS TO ALL UNDERGROUND FACILITIES INSTALLED BY OTHER FIRMS OR PUBLIC AGENCIES.

RETAINING WALLS

- REINFORCED CONCRETE AND CONCRETE MASONRY UNIT RETAINING WALLS SHALL HAVE FOUNDATION AND REINFORCEMENT INSPECTED BY THE COUNTY ENGINEERING INSPECTOR AND ENGINEER OF RECORD PRIOR TO POURING THE FOUNDATION AND FORMING THE WALL.
- SEGMENTAL BLOCK RETAINING WALLS SHALL HAVE FOUNDATION AND REINFORCEMENT INSPECTED BY THE COUNTY ENGINEERING INSPECTOR.

GRADING

- EXCAVATED MATERIAL SHALL BE PLACED IN THE FILL AREAS DESIGNATED OR SHALL BE HAULED AWAY FROM THE SITE TO A COUNTY APPROVED DISPOSAL SITE. WHERE FILL MATERIAL IS TO BE PLACED ON NATURAL GROUND, IS SHALL BE STRIPPED OF ALL VEGETATION TO ACHIEVE A PROPER BOND WITH THE FILL. MATERIAL THE SURFACE OF THE GROUND SHALL BE SCARIFIED TO DEPTH OF 6" BEFORE FILL IS PLACED. WHERE NATURAL GROUND IS STEEPER THAN 5:1, IT SHALL BE BENCHED AND THE FILL KEVED IN TO ACHIEVE STABILITY. WHERE NEW FILL IS TO BE PLACED ON EXISTING FILL THE EXISTING FILL SHALL BE REMOVED UNTIL MATERIAL COMPACTED TO 90% RELATIVE COMPACTION IS EXPOSED. THEN THE NEW FILL MATERIAL SHALL BE PLACED AS PER THESE CONSTRUCTION NOTES. FILL MATERIAL SHALL BE PLACED IN UNIFORM LIFTS NOT EXCEEDING 6" IN UNCOMPACTED THICKNESS. BEFORE COMPACTION BEGINS, THE FILL SHALL BE BROUGHT TO A WATER CONTENT THAT WILL PERMIT PROPER COMPACTION BY EITHER 1) AERATING THE FILL IF IT IS TOO WET OR 2) MOISTENING THE FILL WITH WATER IF IT IS TOO DRY. EACH LIFT SHALL BE THOROUGHLY MIXED BEFORE COMPACTION TO ENSURE A UNIFORM DISTRIBUTION OF MOISTURE.
- EXCESS CUT MATERIAL SHALL NOT BE SPREAD OR STOCKPILED ON THE SITE.
- SURPLUS EARTH FILL MATERIAL SHALL BE PLACED IN A SINGLE (8" MAX) THICK LAYER COMPACTED TO WITHSTAND WEATHERING IN THE AREA(S) DELINEATED ON THE PLAN.
- NO ORGANIC MATERIAL SHALL BE PLACED IN ANY FILL. NO TREES SHALL BE REMOVED OUTSIDE OF CUT, FILL OR ROADWAY AREAS.
- THE UPPER 6" OF SUBGRADE BELOW DRIVEWAY ACCESS ROAD OR PARKING AREA SHALL BE COMPACTED TO 95% OF MAXIMUM DENSITY.
- MAXIMUM CUT SLOPE SHALL BE 2 HORIZONTAL TO 1 VERTICAL. MAXIMUM FILL SLOPE SHALL BE 2 HORIZONTAL TO 1 VERTICAL.

LOCATION	CUT (C.Y.)	FILL (C.Y.)	VERT. DEF.
RESIDENCE	1,300	0	12'
ACCESSORY STRUCTURE	210	0	12'
POOL/HARDSCAPE	555	500	6'
LANDSCAPE	140	0	3.5'
DRIVEWAY	0	0	0
OFF SITE IMPROVEMENTS	0	0	0
TOTAL	2205	500	

NOTE: FILL VOLUMES INCLUDE 10% SHRINKAGE. EXCESS MATERIAL SHALL BE Haul TO A COUNTY APPROVED DUMP SITE.

- NOTIFY SOILS ENGINEER TWO (2) DAYS PRIOR TO COMMENCEMENT OF ANY GRADING WORK TO COORDINATE THE WORK IN THE FIELD.
- ALL MATERIALS FOR FILL SHOULD BE APPROVED BY THE SOILS ENGINEER BEFORE IT IS BROUGHT TO THE SITE.
- THE UPPER 6" OF THE SUBGRADE SOIL SHALL BE SCARIFIED, MOISTURE CONDITIONED AND COMPACTED TO A MINIMUM RELATIVE COMPACTION OF 95%.
- ALL AGGREGATE BASE MATERIAL SHALL BE COMPACTED TO A MINIMUM 95% RELATIVE COMPACTION.
- THE PROJECT GEOTECHNICAL PLAN REVIEW LETTER MUST BE REVIEWED AND APPROVED BY THE COUNTY GEOLOGIST PRIOR TO FINAL APPROVAL BY THE COUNTY ENGINEER FOR BUILDING OCCUPANCY.
- THE PROJECT GEOTECHNICAL ENGINEER SHALL PERFORM COMPACTION TESTING AND PRESENT THE RESULTS TO THE COUNTY ENGINEERING INSPECTOR PRIOR TO THE CONSTRUCTION OF ANY PAVED AREA.
- GRADING WORK BETWEEN OCTOBER 15TH AND APRIL 15TH IS AT THE DISCRETION OF THE SANTA CLARA COUNTY GRADING OFFICIAL.
- TOTAL DISTURBED AREA FOR THE PROJECT 25,000 SF.
- WDO NO. N/A.
- THE INSPECTOR MAY VERIFY THAT A VALID NOTICE OF INTENT (NOI) HAS BEEN ISSUED BY THE STATE AND THAT A CURRENT AND UP TO DATE STORM WATER POLLUTION PREVENTION PLAN (SWPPP) IS AVAILABLE ON SITE.

TREE PROTECTION

- FOR ALL TREES TO BE RETAINED WITH A CANOPY IN THE DEVELOPMENT AREA OR INTERFACES WITH THE LIMITS OF GRADING FOR ALL PROPOSED DEVELOPMENT ON SITE, THE TREES SHALL BE PROTECTED BY THE PLACEMENT OF RIGID TREE PROTECTIVE FENCING, CONSISTENT WITH THE COUNTY INTEGRATED LANDSCAPE GUIDELINES, AND INCLUDE THE FOLLOWING:
  - FENCING SHOULD BE PLACED ALONG THE OUTSIDE EDGE OF THE DRUPLINE OF THE TREE OR GROVE OF TREES.
  - THE FENCING SHALL BE MAINTAINED THROUGHOUT THE SITE CONSTRUCTION PERIOD AND SHALL BE INSPECTED PERIODICALLY FOR DAMAGE AND PROPER FUNCTION.
  - FENCING SHALL BE REPAIRED, AS NECESSARY, TO PROVIDE A PHYSICAL BARRIER FROM CONSTRUCTION ACTIVITIES.
  - SIGNAGE STATING "WARNING: THIS FENCING SHALL NOT BE REMOVED WITHOUT PERMISSION FROM THE SANTA CLARA COUNTY PLANNING OFFICE (408) 299-5770. COUNTY OF SANTA CLARA TREE PROTECTION MEASURES MAY BE FOUND AT <http://www.sccplanning.gov>." SHALL BE PLACED ON THE TREE PROTECTIVE FENCING UNTIL FINAL OCCUPANCY.
- PRIOR TO COMMENCEMENT OF ANY CONSTRUCTION ACTIVITY, TREE PROTECTIVE FENCING SHALL BE SECURELY IN PLACED AND INSPECTED BY THE LAND DEVELOPMENT ENGINEERING INSPECTOR.
- SEE EXISTING TREE PROTECTION DETAILS FOR MORE INFORMATION.

ACCESS ROADS AND DRIVEWAYS

- DRIVEWAY LOCATIONS SHALL BE AS SHOWN ON THE IMPROVEMENT PLANS WITH CENTERLINE STATIONING. THE MINIMUM CONCRETE THICKNESS SHALL BE 6 INCHES THROUGHOUT (WITH A MAXIMUM APPROACH SLOPE OF 1 1/4 INCHES PER FOOT).
- ALL DRIVEWAY OR COMMON ACCESS ROAD SECTIONS IN EXCESS OF 15 LONGITUDINAL SLOPE MUST BE PAVED WITH A MINIMUM 2-INCH ASPHALT LIFT OR FULL DEPTH CONCRETE LIFT PRIOR TO ANY COMBUSTIBLE FRAMING.
- THE OWNER AND PRIME CONTRACTOR ARE RESPONSIBLE FOR MAINTAINING PROJECT SITE ACCESS AND NEIGHBORHOOD ACCESS FOR EMERGENCY VEHICLES AND LOCAL RESIDENTS.
- ROADWAYS DESIGNATED AS NOT COUNTY MAINTAINED ROADS AS SHOWN ON THE PLAN WILL NOT BE ELIGIBLE FOR COUNTY MAINTENANCE UNTIL THE ROADWAYS ARE IMPROVED (AT NO COST TO THE COUNTY) TO THE PUBLIC MAINTENANCE ROAD STANDARDS APPROVED BY THE BOARD OF SUPERVISORS AND IN EFFECT AT SUCH TIME THAT THE ROADWAYS ARE CONSIDERED FOR ACCEPTANCE INTO THE COUNTY'S ROAD SYSTEM.
- ALL WORK IN THE COUNTY ROAD RIGHT-OF-WAY REQUIRES AN ENCROACHMENT PERMIT FROM THE ROADS AND AIRPORTS DEPARTMENT. EACH INDIVIDUAL ACTIVITY REQUIRES A SEPARATE PERMIT - I.E. CABLE, ELECTRICAL, GAS, SEWER, WATER, RETAINING WALLS, DRIVEWAY APPROACHES, FENCES, LANDSCAPING, TREE REMOVAL, STORM DRAINAGE IMPROVEMENTS, ETC..

STREET LIGHTING

- PACIFIC GAS & ELECTRIC ELECTRICUTER SERVICE FEE SHALL BE PAID BY THE DEVELOPER AND/OR HIS AUTHORIZED REPRESENTATIVE.

SANITARY SEWER

- THE SANITARY SEWER AND WATER UTILITIES SHOWN ON THESE PLANS ARE NOT PART OF THIS GRADING PERMIT AND ARE SHOWN FOR REFERENCE ONLY.
- ALL MATERIALS AND METHODS OF CONSTRUCTION OF SANITARY SEWERS SHALL CONFORM TO THE SPECIFICATIONS OF THE JURISDICTION INVOLVED. INSPECTION OF SANITARY SEWER WORK SHALL BE DONE BY SAID JURISDICTION.

PORTLAND CEMENT CONCRETE

- CONCRETE USED FOR STRUCTURAL PURPOSES SHALL BE CLASS "A" (6 SACK PER CUBIC YARD) AS SPECIFIED IN THE STATE STANDARD SPECIFICATIONS. CONCRETE PLACED MUST DEVELOP A MINIMUM STRENGTH FACTOR OF 2800 PSI IN A SEVEN-DAY PERIOD. THE CONCRETE MIX DESIGN SHALL BE UNDER THE CONTINUAL CONTROL OF THE COUNTY INSPECTOR.

AIR QUALITY, LANDSCAPING AND EROSION CONTROL

- WATER ALL ACTIVE CONSTRUCTION AREAS AT LEAST TWICE DAILY.
- COVER ALL TRUCKS HAULING SOIL, SAND, AND OTHER LOOSE MATERIALS OR REQUIRE ALL TRUCKS TO MAINTAIN AT LEAST TWO FEET OF FREEBOARD.
- PAVE, APPLY WATER HOUR TIMES DAILY TO PROPERLY APPLY (NON-TOXIC) SOIL STABILIZERS ON ALL UNPAVED ACCESS ROADS, PARKING AREAS AND STAGING AREAS AT CONSTRUCTION SITES.
- SWEEP DAILY (WITH WATER SWEEPERS) ALL PAVED ACCESS ROADS, PARKING AREAS AND STAGING AREAS AT CONSTRUCTION SITES. THE USE OF DRY POWDER SWEEPING IS PROHIBITED.
- SWEEP STREETS DAILY (WITH WATER SWEEPERS) IF VISIBLE SOIL MATERIAL IS CARRIED ONTO ADJACENT PUBLIC STREETS. THE USE OF DRY POWDER SWEEPING IS PROHIBITED.
- ALL CONSTRUCTION VEHICLES, EQUIPMENT AND DELIVERY TRUCKS SHALL HAVE A MAXIMUM IDLING TIME OF 5 MINUTES (AS REQUIRED BY THE CALIFORNIA AIRBORNE TOXIC CONTROL MEASURE TITLE 13, SECTION 2485 OF CALIFORNIA CODE OF REGULATIONS (CCR)). ENGINES SHALL BE SHUT OFF IF CONSTRUCTION REQUIRES LONGER IDLING TIME UNLESS NECESSARY FOR PROPER OPERATION OF THE VEHICLE.
- ALL VEHICLE SPEEDS ON UNPAVED ROADS SHALL BE LIMITED TO 15 MILES PER HOUR.
- ALL CONSTRUCTION EQUIPMENT SHALL BE MAINTAINED AND PROPERLY TUNED IN ACCORDANCE WITH MANUFACTURER'S SPECIFICATIONS. ALL EQUIPMENT SHALL BE CHECKED BY A CERTIFIED MECHANIC AND DETERMINED TO BE RUNNING IN PROPER CONDITION PRIOR TO OPERATION.
- POST A SIGN THAT AT LEAST 32 SQUARE FEET MINIMUM 2 INCHES LETTER HEIGHT VISIBLE NEAR THE ENTRANCE OF CONSTRUCTION SITE THAT IDENTIFIES THE FOLLOWING REQUIREMENTS. OBTAIN ENCROACHMENT PERMIT FOR SIGN FROM ROADS DEPARTMENT OR OTHER APPLICABLE AGENCY IF REQUIRED.
  - 15 MILES PER HOUR (MPH) SPEED LIMIT
  - 5 MINUTE MAXIMUM IDLING TIME OF VEHICLES
  - TELEPHONE NUMBER TO CONTACT THE BAY AREA AIR QUALITY MANAGEMENT DISTRICT REGARDING DUST COMPLAINTS. NOTE PHONE NUMBER OF THE BAY AREA AIR QUALITY MANAGEMENT DISTRICT AIR POLLUTION COMPLAINT HOTLINE OF 1-800-334-6367.
- ALL FILL SLOPES SHALL BE COMPACTED AND LEFT IN A SMOOTH AND FIRM CONDITION CAPABLE OF WITHSTANDING WEATHERING.
- ALL EXPOSED DISTURBED AREAS SHALL BE SEEDED WITH BROME SEED SPREAD AT THE RATE OF 5 LB. PER 1000 SQUARE FEET (OR APPROVED EQL) SEEDING AND WATERING SHALL BE MAINTAINED AS REQUIRED TO ENSURE GROWTH.
- ALL DITCHES SHALL BE LINED PER COUNTY STANDARD SDR.
- STORM DRAINAGE STRUCTURES SHALL BE INSTALLED WITH EFFECTIVE ENTRANCE & OUTFALL EROSION CONTROLS E.G. SACKED CONCRETE RIP-RAP. ENERGY DISSIPATORS SHALL BE INSTALLED AT ALL DITCH OUTFALLS. WHERE OUTFALLS ARE NOT INTO AN EXISTING CREEK OR WATER COURSE, RUNOFF SHALL BE RELEASED TO SHEET FLOW.
- PRIOR TO GRADING COMPLETION AND RELEASE OF THE BOND, ALL GRADED AREAS SHALL BE RESEDED IN CONFORMANCE WITH THE COUNTY GRADING ORDINANCE TO MINIMIZE THE VISUAL IMPACTS OF THE GRADE SLOPES AND REDUCE THE POTENTIAL FOR EROSION OF THE SUBJECT SITE.
- PERMANENT LANDSCAPING SHOWN ON THE ATTACHED LANDSCAPE PLAN MUST BE INSTALLED AND FIELD APPROVED BY THE COUNTY PLANNING OFFICE PRIOR TO FINAL APPROVAL BY THE COUNTY ENGINEER, AND FINAL OCCUPANCY RELEASE BY THE BUILDING INSPECTION OFFICE.
- THE OWNER SHALL PREPARE AND PRESENT A WINTERIZATION REPORT TO THE COUNTY INSPECTOR FOR REVIEW PRIOR TO OCTOBER 15TH OF EVERY YEAR.
- THE OWNER, CONTRACTOR, AND ANY PERSON PERFORMING CONSTRUCTION ACTIVITIES SHALL INSTALL AND MAINTAIN CONSTRUCTION BEST MANAGEMENT PRACTICES (BMPs) ON THE PROJECT SITE AND WITHIN THE SANTA CLARA COUNTY ROAD RIGHT-OF-WAY THROUGHOUT THE DURATION OF THE CONSTRUCTION AND UNTIL THE ESTABLISHMENT OF PERMANENT STABILIZATION AND SEDIMENT CONTROL TO PREVENT THE DISCHARGE OF POLLUTANTS INCLUDING SEDIMENT, CONSTRUCTION MATERIALS, EXCAVATED MATERIALS, AND WASTE INTO THE SANTA CLARA COUNTY RIGHT-OF-WAY, STORM SEWER WATERSHED, ROADWAY INFRASTRUCTURE. BMPs SHALL INCLUDE, BUT NOT BE LIMITED TO THE FOLLOWING:
  - PREVENTION OF POLLUTANTS IN STORM WATER DISCHARGES FROM THE CONSTRUCTION SITE AND THE CONTRACTOR'S MATERIAL AND EQUIPMENT LAYDOWN / STAGING AREAS.
  - PREVENTION OF TRACKING OF MUD, DIRT, AND CONSTRUCTION MATERIALS ONTO THE PUBLIC ROAD RIGHT-OF-WAY.
  - PREVENTION OF DISCHARGE OF WATER RUN-OFF DURING DRY AND WET WEATHER CONDITIONS ONTO THE PUBLIC ROAD RIGHT-OF-WAY.
- THE OWNER, CONTRACTOR, AND ANY PERSON PERFORMING CONSTRUCTION ACTIVITIES SHALL ENSURE THAT ALL TEMPORARY CONSTRUCTION FACILITIES, INCLUDING BUT NOT LIMITED TO CONSTRUCTION MATERIALS, DELIVERIES, PORTABLE TOILETS, CONCRETE WASHOUT, GARBAGE CONTAINERS, LAYDOWN YARDS, SECONDARY CONTAINMENT AREAS, ETC. ARE LOCATED OUTSIDE THE SANTA CLARA COUNTY ROAD RIGHT-OF-WAY.
- EROSION CONTROL PLAN IS A GUIDE AND SHALL BE AMENDED AS NECESSARY TO PREVENT EROSION AND ILLICIT DISCHARGES ON A YEAR AROUND BASIS, DEPENDING ON THE SEASON, WEATHER, AND FIELD CONDITIONS. EROSION CONTROL MEASURES IN ADDITION TO THOSE NOTED IN THE PERMITTED PLANS MAY BE NECESSARY. FAILURE TO INSTALL SITE SITE AND SITUATIONALLY APPROPRIATE EROSION CONTROL MEASURES MAY RESULT IN VIOLATIONS, FINES, AND A STOPPAGE OF WORK.

COUNTY LOCATION MAP

SURVEY MONUMENT PRESERVATION

- THE LANDOWNER / CONTRACTOR MUST PROTECT AND ENSURE THE PERPETUATION OF SURVEY MONUMENTS AFFECTED BY CONSTRUCTION ACTIVITIES.
- PRIOR TO THE START OF CONSTRUCTION, THE CONTRACTOR SHALL LOCATE, STAKE, AND FLAG OR OTHERWISE IDENTIFY WITH PAINT OR OTHER MARKINGS ALL PERMANENT SURVEY MONUMENTS OF RECORD AND ANY UNRECORDED MONUMENTS THAT ARE DISCOVERED THAT ARE WITHIN 50 FEET OF THE CONSTRUCTION ACTIVITY.
- THE LANDOWNER, CONTRACTOR AND/OR ANY PERSON PERFORMING CONSTRUCTION ACTIVITIES THAT WILL OR MAY DISTURB AN EXISTING MONUMENT, CORNER STAKE, OR ANY OTHER PERMANENT SURVEYED MONUMENT SHALL CAUSE TO HAVE A LICENSED LAND SURVEYOR OR CIVIL ENGINEER, AUTHORIZED TO PRACTICE SURVEYING, ENSURE THAT A CORNER RECORD AND/OR RECORD OF SURVEY ARE FILED WITH THE COUNTY SURVEYOR'S OFFICE PRIOR TO DISTURBING SAID MONUMENTS AND RESET PERMANENT MONUMENT(S) IN THE SURFACE OF THE NEW CONSTRUCTION OR SET A WITNESS MONUMENT TO PERPETUATE THE LOCATION IF ANY PERMANENT MONUMENT COULD BE DESTROYED, DAMAGED, COVERED, DISTURBED, OR OTHERWISE OBLITERATED. THE LICENSED LAND SURVEYOR OR CIVIL ENGINEER SHALL FILE A CORNER RECORD OR RECORD OF SURVEY WITH COUNTY SURVEYOR PRIOR TO FINAL ACCEPTANCE OF THE PROJECT BY THE LAND DEVELOPMENT ENGINEERING INSPECTOR.

NOTES

ALL DISTANCES AND DIMENSIONS ARE IN FEET AND DECIMALS.

UNDERGROUND UTILITY LOCATION IS BASED ON SURFACE EVIDENCE.

BUILDING FOOTPRINTS ARE SHOWN TO FINISHED MATERIAL (STUCCO/SIDING) AT GROUND LEVEL.

FINISH FLOOR ELEVATIONS ARE TAKEN AT DOOR THRESHOLD (EXTERIOR).

ALL RETAINING WALLS ARE ROCK RETAINING WALLS, UNLESS NOTED OTHERWISE

EASEMENT NOTE

A CURRENT TITLE REPORT FOR THE SUBJECT PROPERTY HAS NOT BEEN EXAMINED BY LEA & BRAZE ENGINEERING, INC. EASEMENTS OF RECORD MAY EXIST THAT ARE NOT SHOWN ON THIS MAP.

COUNTY OF SANTA CLARA DEPT. OF ROADS AND AIRPORTS  
ISSUED BY: \_\_\_\_\_ DATE: \_\_\_\_\_  
ENCROACHMENT PERMIT NO. \_\_\_\_\_

NO WORK SHALL BE DONE IN THE COUNTY'S RIGHT-OF-WAY WITHOUT AN ENCROACHMENT PERMIT, INCLUDING THE STAGING OF CONSTRUCTION MATERIAL AND THE PLACEMENT OF PORTABLE TOILETS.

ENGINEER'S STATEMENT

I HEREBY STATE THAT THESE PLANS ARE IN COMPLIANCE WITH ADOPTED COUNTY STANDARDS, THE APPROVED TENTATIVE MAP (OR PLAN) AND CONDITIONS PERTAINING THERETO DATED OCTOBER 23, 2018 FILE(S) NO. 11347-18G

DATE 09-14-2018 SIGNATURE \_\_\_\_\_

COUNTY ENGINEER'S NOTE

ISSUANCE OF A PERMIT AUTHORIZING CONSTRUCTION DOES NOT RELEASE THE DEVELOPER, PERMITEE OF ENGINEER FROM RESPONSIBILITY FOR THE CORRECTION OF ERRORS OR OMISSIONS CONTAINED IN THE PLANS. IF, DURING THE COURSE OF CONSTRUCTION, THE PUBLIC INTEREST REQUIRES A MODIFICATION OF (OR DEPARTURE FROM) THE SPECIFICATIONS OF THE PLANS, THE COUNTY SHALL HAVE THE AUTHORITY TO REQUIRE THE SUSPENSION OF WORK, AND THE NECESSARY MODIFICATION OR DEPARTURE AND TO SPECIFY THE MANNER IN WHICH THE SAME IS TO BE MADE.

DATE \_\_\_\_\_  
R.C.E. NO. \_\_\_\_\_ EXPIRATION DATE \_\_\_\_\_

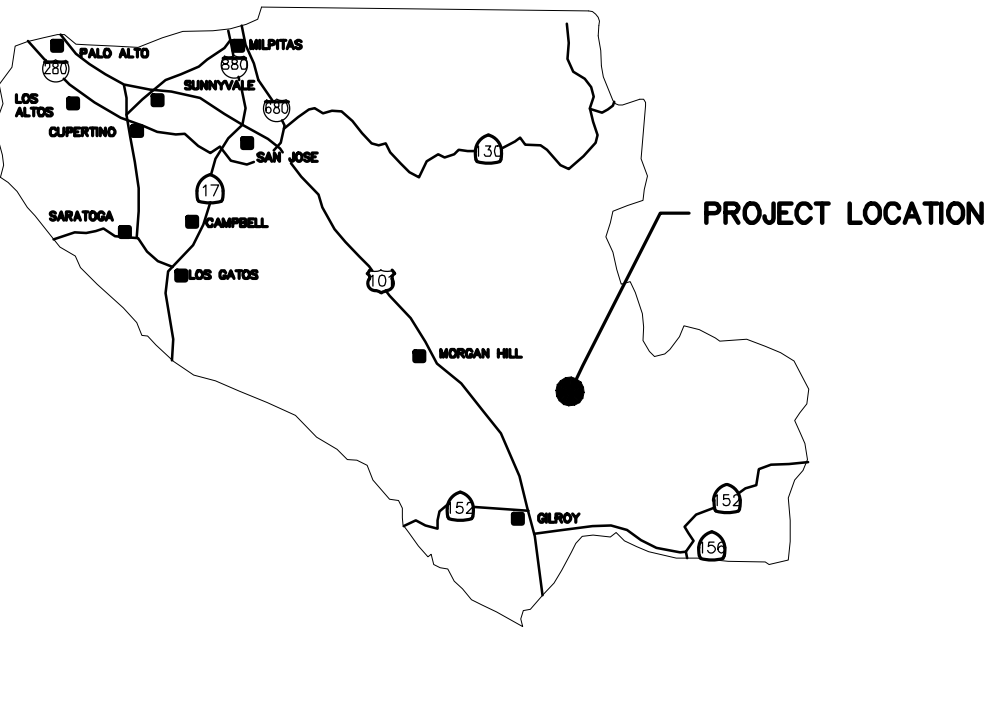

VICINITY MAP  
NO SCALE

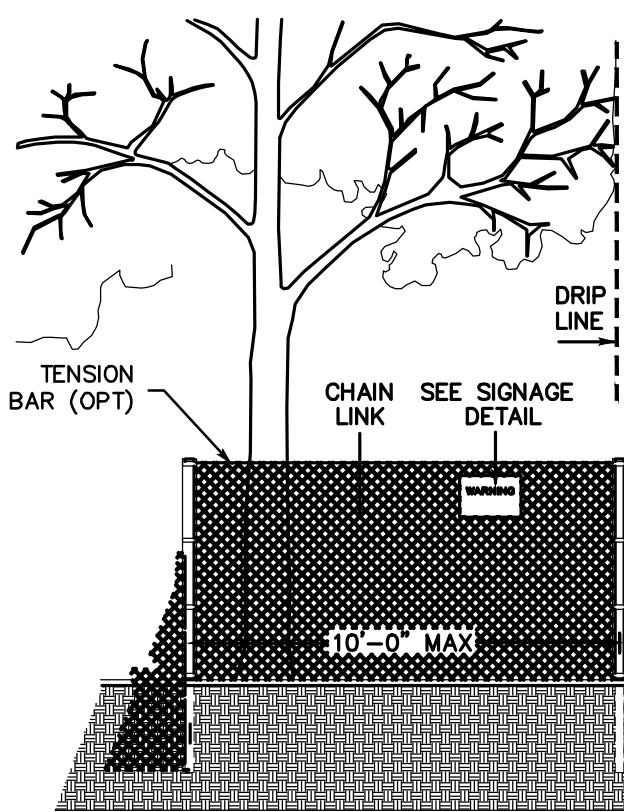

EXISTING TREE PROTECTION DETAILS

- PRIOR TO THE COMMENCEMENT OF ANY GRADING, TREE PROTECTIVE FENCING SHALL BE IN PLACE IN ACCORDANCE WITH THE TREE PRESERVATION PLAN AND INSPECTED BY A CERTIFIED ARBORIST. THE ARBORIST SHALL MONITOR CONSTRUCTION ACTIVITY TO ENSURE THAT THE TREE PROTECTIVE MEASURES ARE IMPLEMENTED AND ADHERED TO DURING CONSTRUCTION. THIS CONDITION SHALL BE INCORPORATED INTO THE GRADING PLANS.
- FENCE SHALL BE MINIMUM 5 FEET TALL CONSTRUCTED OF STURDY MATERIAL (CHAIN LINK OR EQUIVALENT STRENGTH/ DURABILITY).
- FENCE SHALL BE SUPPORTED BY VERTICAL POSTS DRIVEN 2 FEET (MIN) INTO THE GROUND AND SPACED NOT MORE THAN 10 FEET APART.
- TREE FENCING SHALL BE MAINTAINED THROUGHOUT THE SITE DURING THE CONSTRUCTION PERIOD, INSPECTED PERIODICALLY FOR DAMAGE AND PROPER FUNCTION, REPAIRED AS NECESSARY TO PROVIDE A PHYSICAL BARRIER FROM CONSTRUCTION ACTIVITIES, AND REMAIN IN PLACE UNTIL THE FINAL INSPECTION.
- A SIGN THAT INCLUDES THE WORDS, "WARNING: THIS FENCE SHALL NOT BE REMOVED WITHOUT THE EXPRESSED PERMISSION OF THE SANTA CLARA COUNTY PLANNING OFFICE," SHALL BE SECURELY ATTACHED TO THE FENCE IN A VISUALLY PROMINENT LOCATION.

IMPROVEMENT PLANS  
16390 STEVENS CANYON RD.  
CUPERTINO  
LANDS OF ASTLES

PROJECT DESCRIPTION:

THE SCOPE OF WORK TO BE PERFORMED UNDER THIS GRADING PERMIT IS TO CONSTRUCT A NEW SINGLE FAMILY RESIDENCE, DETACHED SECONDARY DWELLING UNIT, GARAGE BUILDING, AND APPURTENANT SITE IMPROVEMENTS. THERE ARE RETAINING WALLS PROPOSED.

BENCHMARK

THE TEMPORARY BENCHMARK FOR THIS PROJECT IS TOP OF NAIL SET 12'± NORTH ON STEVENS CANYON ROAD BY EXISTING BRIDGE TO ACCESS SITE.  
ELEVATION = 833.05'  
(TOPO BY OTHERS DATUM)

SITE BENCHMARK

SURVEY CONTROL POINT  
MAG AND SHINER SET IN ASPHALT  
ELEVATION = 833.05'  
(TOPO BY OTHERS DATUM)

NOTE: FIRE SPRINKLERS FOR THE IMPROVEMENT PLANS, IN THE UNINCORPORATED COUNTY OF SANTA CLARA, WILL BE A DEFERRED SUBMITTAL.

SHEET INDEX

C-1.1	PROPERTY CORNER EXHIBIT
C-1.2	LOT MERGER EXHIBIT
C-2.0	GRADING AND DRAINAGE PLAN
C-2.1	GRADING AND DRAINAGE PLAN
C-2.2	GRADING AND DRAINAGE PLAN
C-3.0	UTILITY PLAN
C-3.1	UTILITY PLAN
C-3.2	UTILITY PLAN
C-3.3	WATER SUPPLY EXHIBIT
C-3.4	DEBRIS FLOW DEFLECTION WALL
C-4.0	DRIVEWAY PLAN AND PROFILE
C-4.1	DRIVEWAY PLAN AND PROFILE
C-4.2	DRIVEWAY PLAN AND PROFILE
C-4.3	SITE SECTIONS
C-5.0	DETAILS
C-5.1	DETAILS
C-6.0	GRADING SPECIFICATIONS
ER-1	EROSION CONTROL PLAN
BMP-1	EROSION CONTROL DETAILS
BMP-2	EROSION CONTROL DETAILS
SDA-1	SIGHT DISTANCE ANALYSIS

LEA & BRAZE ENGINEERING, INC.

CIVIL ENGINEERS • LAND SURVEYORS  
BAY AREA REGION 2495 INDUSTRIAL PKWY WEST  
ROSEVILLE, CALIFORNIA 95661  
(P) (510) 887-4086  
(F) (510) 887-3019  
SACRAMENTO REGION 3017 DOUGLAS BLVD, # 300  
ROSEVILLE, CA 95661  
(P) (916)966-1338  
(F) (916)797-7363  
[WWW.LEABRAZE.COM](http://WWW.LEABRAZE.COM)

LB# 2181105 DATE: 06/10/2019

Revision 1	01/24/2020	APN 503-05-040,041,042,043	Sheet 1
Revision 2	Date	044,009	of 22
Revision 3	Date	Co. File	

APPLICANT: SARAH & GORDON ASTLES

ROAD: STEVENS CANYON

COUNTY FILE NO.: PLN19-0187







TREES PROPOSED TO BE REMOVED  
SEE ARBORIST REPORT FOR DETAILS, TREE NUMBERS, AND LOCATION

Tree #	Species	Size (inches)	Tree #	Species	Size (inches)
1	Maple	4", 11"	55	Bay	6"
3	Redwood	11"	56	Maple	5"
4	Redwood	13"	59	Maple	6"
7	Bay	10"	60	Maple	7"
8	Bay	15"	63	Oak (Dead)	13"
9	Bay	18"	64	Oak	14"
10	Bay	18"	69	Madrone	16"
11	Bay	13"	70	Madrone	17"
12	Bay	14", 15"	74	Maple	6"
13	Bay	11"	75	Maple	11", 13"
14	Bay	13"	76	Maple	13"
15	Bay	12", 14"	79	Oak	21"
16	Bay	12"	81	Bay	7"
17	Bay	11"	82	Bay	7", 9"
19	Oak	16"	83	Bay	6"
20	Oak	23"	84	Bay	6"
21	Oak	14"	85	Fir	78"
22	Oak	11"	86	Oak	20"
23	Oak	11"	87	Oak	18"
24	Fir	12"	88	Oak	20"
25	Fir	11"	89	Madrone	16", 22"
26	Oak	19", 20"	90	Oak	14"
27	Bay	14", 14"	91	Oak	15"
28	Bay	14"	93	Madrone	21"
29	Bay	14"	94	Oak	20"
30	Bay	14"	95	Madrone	18", 20"
31	Bay	13", 13"	96	Oak	9"
32	Fir	6"	97	Oak	6"
33	Fir	12"	98	Madrone	16"
34	Madrone	17"	99	Oak	26"
35	Maple	6"	100	Oak	19"
36	Bay	7"	102	Oak	16"
37	Maple	12"	103	Oak	11", 13", 18"
38	Bay	8"	104	Oak	10", 13", 14"
39	Madrone	21"	105	Maple	8"
40	Madrone	12", 20"	106	Maple	9", 10"
44	Maple	6"	107	Maple	11"
45	Oak	5"	108	Maple	6", 6", 8"
47	Maple	9"	109	Maple	7", 7"
48	Fir	11"	110	Maple	6", 7", 8", 9"
49	Oak	24"	114	Oak	17"
50	Oak	14"	115	Alder	20"
52	Madrone	24"	116	Bay	7"

PROPERTY LINE

LOTS TO BE MERGED:  
APN:503-05-044  
APN:503-05-043  
APN:503-05-042  
APN:503-05-041  
APN:503-05-009  
APN:503-05-040  
TOTAL AREA: 23.29 ACRES

PROJECT DEVELOPMENT AREA

SEE SHEETS  
C-2.0/3.0

SEE SHEETS  
C-2.2/3.2

SEE SHEETS  
C-2.1/3.1

PROJECT DEVELOPMENT INFORMATION

DEVELOPED AREA SLOPE: 34.43%

PERMANENTLY DISTURBED AREA: 12,434 SF (0.285 ACRE)  
IMPERVIOUS SURFACE COVERAGE: 23,886 SF (0.548 ACRE)  
PROPOSED DEVELOPED AREA: 75,941 SF (1.743 ACRE)

S=(I\*L/A)100  
INTERVAL = 2  
TOTAL CONTOUR LENGTH = 13,073  
PROPOSED DEVELOPED AREA = 75,941

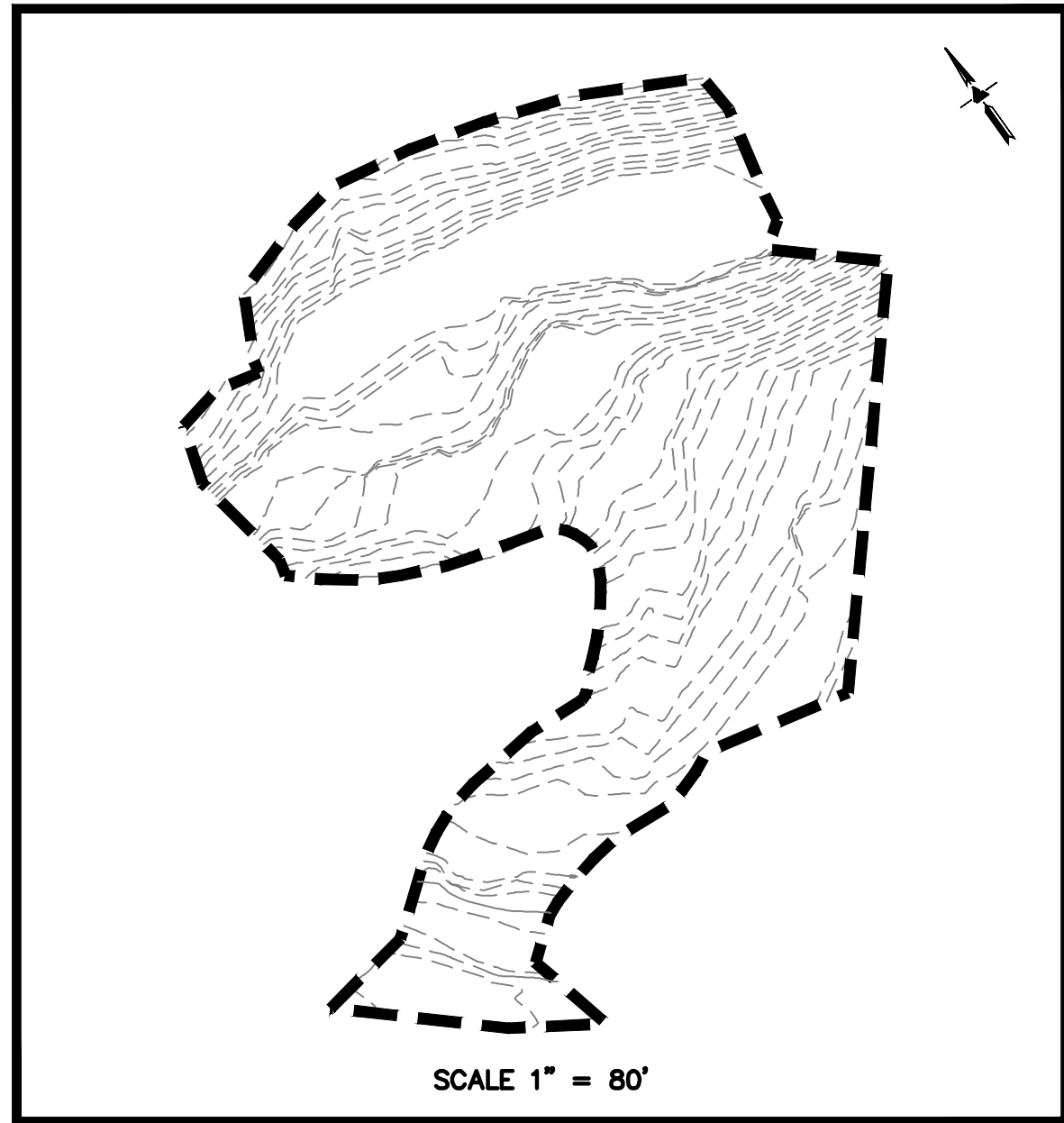

ESTIMATED EARTHWORKS QUANTITIES

CUT			MAX. DEPTH
CUT (SITE GRADING / DRIVEWAY)	540	CY	~8 FEET
CUT (WITHIN BUILDING FOOTPRINT)	1,510	CY	~12 FEET
CUT TOTAL OVERALL VOLUME	2050	CY	
FILL			MAX. DEPTH
FILL (SITE GRADING / DRIVEWAY)	500	CY	~6 FEET
FILL (WITHIN BUILDING FOOTPRINT)	0	CY	~0 FEET
FILL TOTAL OVERALL VOLUME	500	CY	
TOTAL EXPORT:	1550	CY	

NOTE: GRADING QUANTITIES REPRESENT BANK YARDAGE. IT DOES NOT INCLUDE ANY SWELLING OR SHRINKAGE FACTORS AND IS INTENDED TO REPRESENT IN-SITU CONDITIONS. QUANTITIES DO NOT INCLUDE OVER-EXCAVATION, TRENCHING, STRUCTURAL FOUNDATIONS OR PIERS, OR POOL EXCAVATION (IF ANY). NOTE ADDITIONAL EARTHWORKS, SUCH AS KEYWAYS OR BENCHING MAY BE REQUIRED BY THE GEOTECHNICAL ENGINEER IN THE FIELD AT TIME OF CONSTRUCTION. CONTRACTOR TO VERIFY QUANTITIES

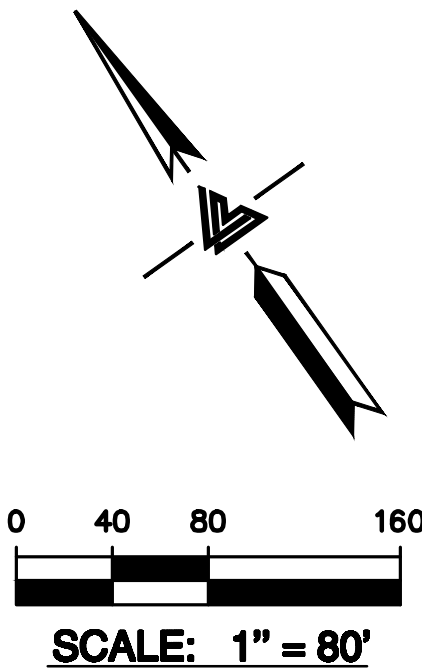

**NOTE:**  
FOR CONSTRUCTION STAKING  
SCHEDULING OR QUOTATIONS  
PLEASE CONTACT ALEX ABAYA  
AT LEA & BRAZE ENGINEERING  
(510)887-4086 EXT 116.  
aabaya@leabraz.com

**\* BUILDING PAD NOTE:**  
ADJUST PAD LEVEL AS  
REQUIRED. REFER TO  
STRUCTURAL PLANS  
FOR SLAB SECTION OR  
CRAWL SPACE DEPTH  
TO ESTABLISH PAD  
LEVEL.



**LEA & BRAZE ENGINEERING, INC.**  
CIVIL ENGINEERS • LAND SURVEYORS  
BAY AREA REGION  
1000 CALIFORNIA AVE. # 300  
ROSELAND, CA 94661  
HAYWARD, CALIFORNIA 94545  
(P) (510) 887-4086 (F) (510) 887-7353  
WWW.LEABRAZE.COM

**ASTLES RESIDENCE**  
**16390 STEVENS CANYON RD.**  
**CUPERTINO, CALIFORNIA**  
UNINCORPORATED SANTA CLARA COUNTY APN: 503-05-040, 041, 043, 044 & 009

**LOT MERGER**  
**EXHIBIT**

1 PLAN CHECK 01-24-21 JH

REVISIONS BY

JOB NO: 2181105 P2

DATE: 04/24/20

SCALE: AS NOTED

DESIGN BY: JH

CHECKED BY: PC

SHEET NO:

**C-1.2**

03 OF 22 SHEETS

**BUILDING SITE APPROVAL**



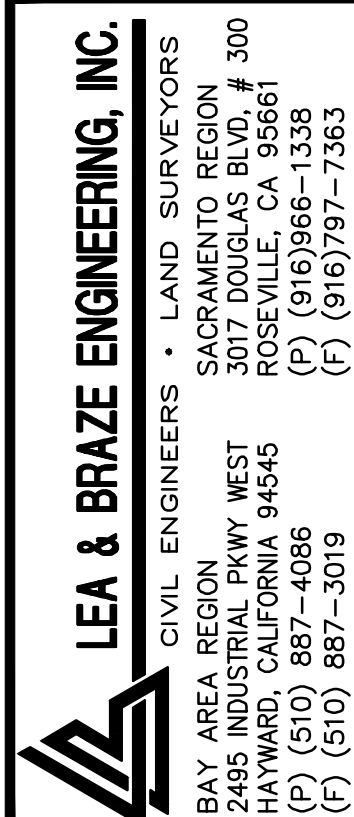

ASTLES RESIDENCE  
16390 STEVENS CANYON RD.  
CUPERTINO, CALIFORNIA

UNINCORPORATED SANTA CLARA COUNTY  
APN: 503-05-040, 041, 043, 044 & 009

# GRADING AND DRAINAGE PLAN

# BUILDING SITE APPROVAL

	PLAN CHECK Q1-24-21	JH
	—	—
	—	—
	—	—
	—	—
REVISIONS		B
JOB NO: 2181105 P2		
DATE:		04/24/20
SCALE:		AS NOTED
DESIGN BY:		JH
CHECKED BY:		PC
SHEET NO:		

**C-2.0**

04 OF 22 SHEETS

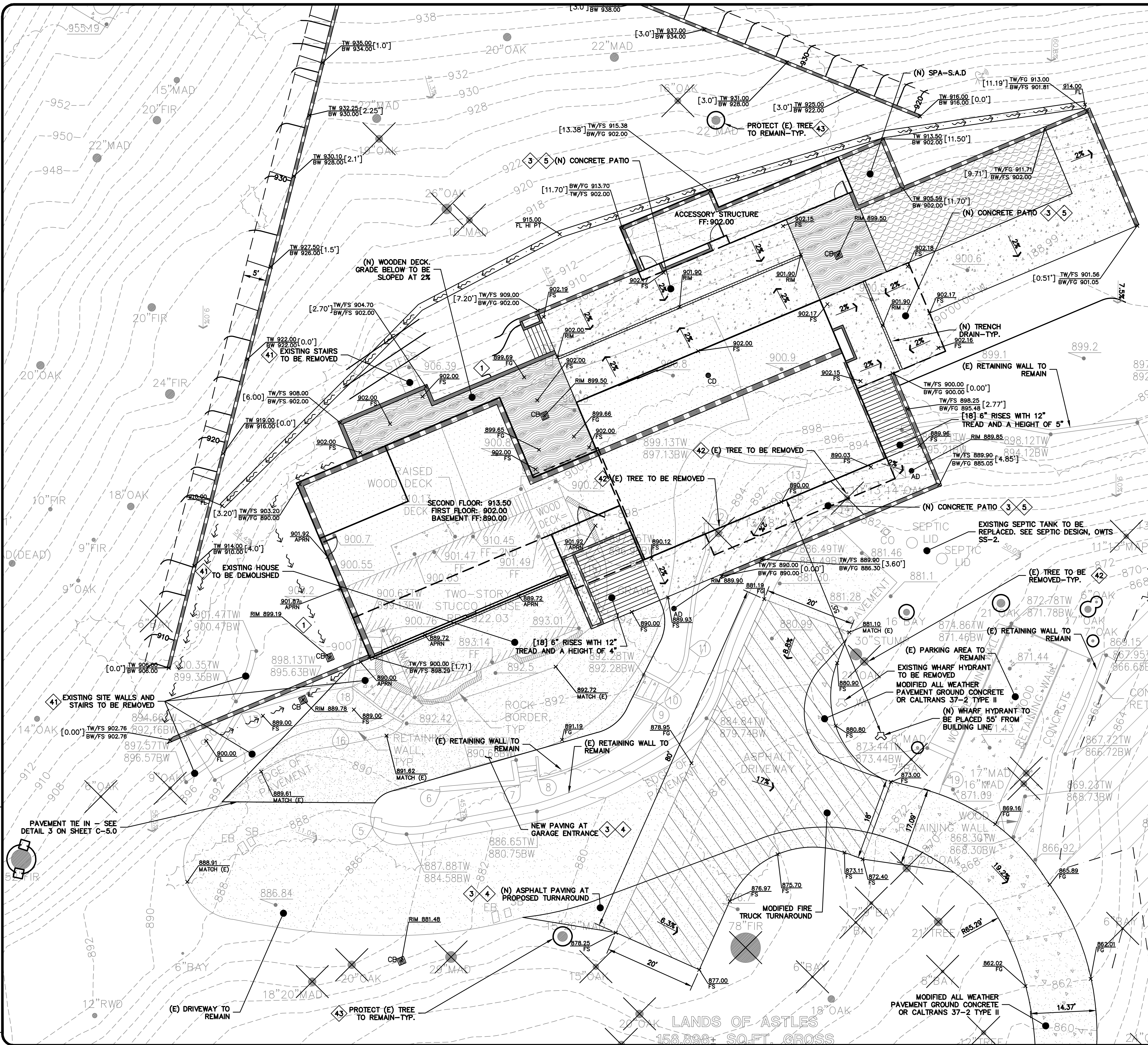

**FLATWORK** KEYNOTES 1 TO 5  
FINISHED GRADES AT BUILDING PERIMETER SHALL BE SLOPED AT A MINIMUM OF 5% AWAY FROM THE BUILDING PERIMETER PER CBC 1804.4 OR TO AN APPROVED DRAINAGE SWALE OR STRUCTURE. GRADES SHALL CONTINUE TO SLOPE TOWARDS POSITIVE DRAINAGE AND A POSITIVE OUTFALL. MAINTAIN 8" CLEARANCE BETWEEN FINISH EARTHEN GRADE AND BOTTOM OF MUD SILL AT ALL TIMES PER CBC 2304.12.1.2 UNLESS STRUCTURAL DRAWING SHOWS OTHERWISE. REFER TO STRUCTURAL PLANS FOR FOUNDATION DESIGN AND DETAILS.

SLOPE GARAGE SLAB 1% MINIMUM (1/8" PER FOOT) FROM BACK TO  
 FRONT TO ALLOW FOR ADEQUATE DRAINAGE. MAINTAIN 1/2" TO 1" LIP  
 BETWEEN GARAGE SLAB AND DRIVEWAY. SEE PLANS FOR SPECIFIC DROP

PROVIDE 2% SLOPE ACROSS FLAT WORK AND/OR PAVING PER CBC 1804.4. SLOPE TOWARDS POSITIVE DRAINAGE AS SHOWN ON PLAN.

(E) AC DRIVEWAY TO REMAIN-PATCH WHERE NEEDED. PROVIDE MODIFIED PAVEMENT IN PORTIONS THAT EXCESS 16% IN GRADE [GROUND CONCRETE OR CALTRANS 37-2 TYPE II]. TO BE INSTALLED IN ACCORDANCE WITH COUNTY DETAIL SD-5. SEE DETAIL 1 ON SHEET C-5.0

> (N) CONCRETE PATIOS/WALKWAYS. SEE DETAIL 2 ON SHEET C-5.0.

DEMOLITION KEYNOTES  TO 

DEMOLISH (E) IMPROVEMENTS AS NECESSARY TO ACCOMMODATE (N)  
CONSTRUCTION. NO DEMOLITION SHALL COMMENCE WITHOUT REQUIRED  
DEMOLITION PERMITS.

REMOVE (E) TREE. CONTRACTOR SHALL OBTAIN THE PROPER TREE REMOVAL PERMITS AS REQUIRED BY COUNTY ARBORIST.

PROVIDE TREE PROTECTION AROUND TREES TO REMAIN IN ACCORDANCE WITH THE ARBORIST REPORT. SEE DETAIL 6 ON SHEET C-5.0.

DRIVEWAY WILL BE MADE OF AN ALL WEATHER MATERIAL CAPABLE OF SUPPORTING 75,000 POUNDS PER COUNTY FIRE DEPARTMENT STANDARDS.

**TREE PROTECTION NOTE:**  
SEVERED ROOTS 1" OR LARGER TO BE CUT SQUARELY  
WITH A SHARP TOOL, COVERED WITH BURLAP, AND  
KEPT MOIST UNTIL BACKFILLED. TREE PROTECTION TO  
BE IN ACCORDANCE WITH THE ARBORIST REPORT.

**\* DEBRIS WALL NOTE:**  
DEBRIS WALL SHOWN IS  
FOR COORDINATION  
PURPOSES REFER TO  
STRUCTURAL AND  
GEOLOGIC DESIGN BY  
OTHERS FOR DETAILS.

**NOTE:**  
**FOR CONSTRUCTION STAKING  
SCHEDULING OR QUOTATIONS  
PLEASE CONTACT ALEX ABAYA  
AT LEA & BRAZE ENGINEERING  
(510)887-4086 EXT 116.  
aabaya@leabraz.com**

**\* BUILDING PAD NOTE:**  
ADJUST PAD LEVEL AS  
REQUIRED. REFER TO  
STRUCTURAL PLANS  
FOR SLAB SECTION OR  
CRAWL SPACE DEPTH  
TO ESTABLISH PAD  
LEVEL.

**APPLICANT: SARAH & GORDON ASTLES**

ROAD NAME: STEVENS CANYON

**COUNTY FILE NO.: PLN19-0187**







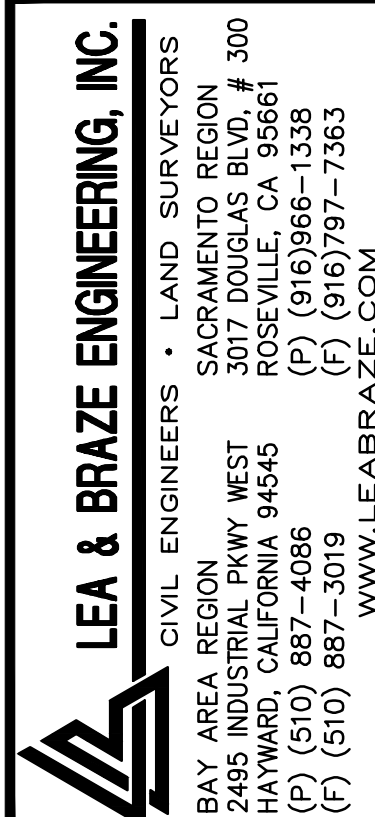

ASTLES RESIDENCE  
16390 STEVENS CANYON RD.  
CUPERTINO, CALIFORNIA

UNINCORPORATED SANTA CLARA COUNTY  
APN: 503-05-040, 041, 043, 044 & 009

# GRADING AND DRAINAGE PLAN

1	PLAN CHECK 01-24-21	JH
	-	-
	-	-
	-	-
	-	-
REVISIONS		BY
JOB NO: 2181105 P2		
DATE:		04/24/2020
SCALE:		AS NOTED
DESIGN BY:		JH
CHECKED BY:		PC
SHEET NO:		

**C-2.2**

06 OF 22 SHEETS

# BUILDING SITE APPROVAL

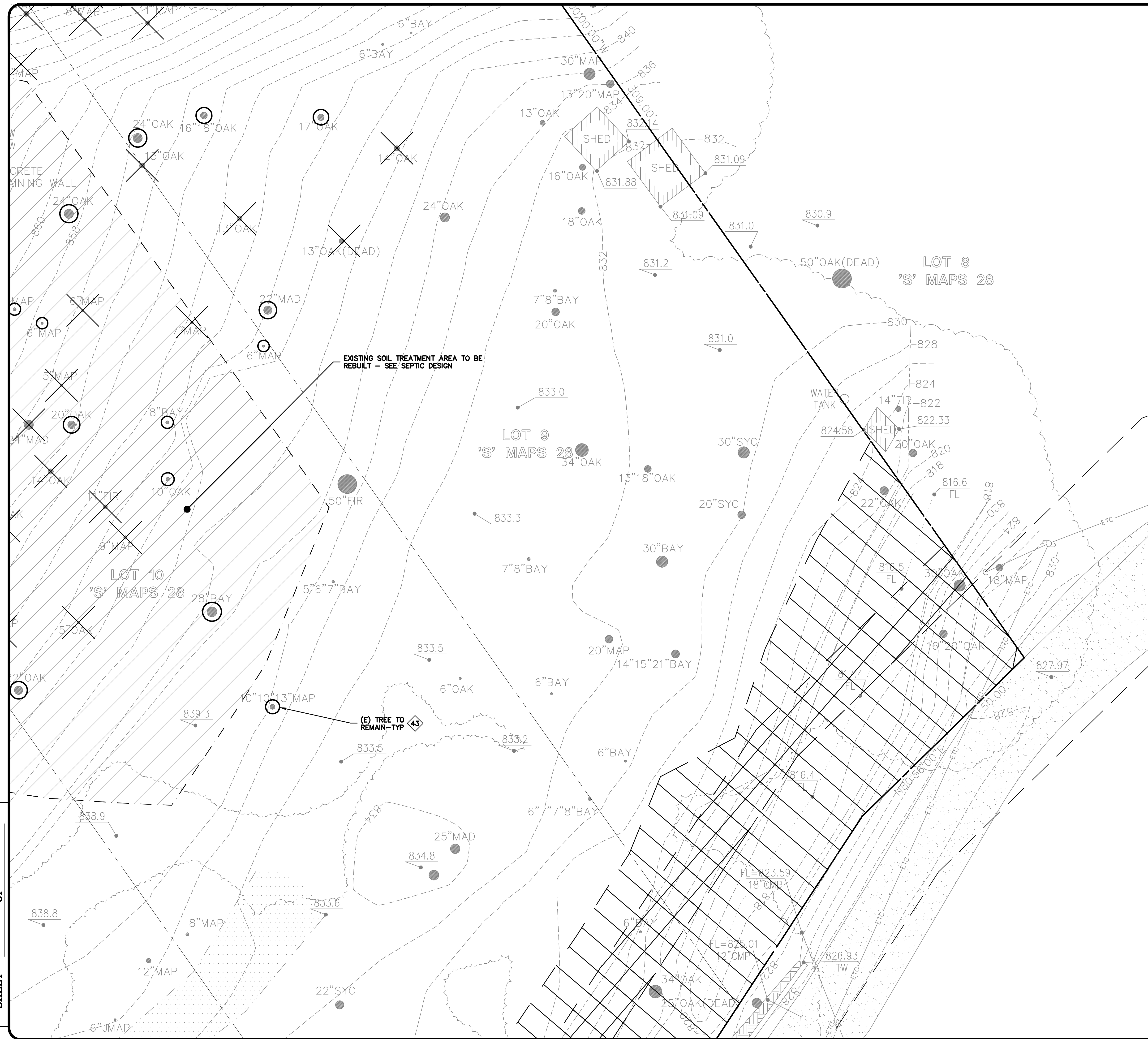

**FLATWORK** KEYNOTES ① TO ⑤

FINISHED GRADES AT BUILDING PERIMETER SHALL BE SLOPED AT A POSITIVE DRAINAGE OF 5% FOR THE FIRST 15' AWAY FROM THE BUILDING PER CIRCULAR 18.4.4 OF THE APPROVED DRAINAGE SW/OF OR STRUCTURE. GRADES SHALL CONTINUE TO SLOPE TOWARDS POSITIVE DRAINAGE AND A POSITIVE OUTFALL. MAINTAIN 8" CLEARANCE BETWEEN FINISH EARTHEN GRADE AND BOTTOM OF MUD SILL AT ALL TIMES PER CIRC 2304.12.1.2 UNLESS STRUCTURE IS DRAINING AWAY. SEE REF. TO STRUCTURAL PLANS FOR FOUNDATION DESIGN AND DETAILS.

SLOPE GARAGE SLAB 1% MINIMUM (1/8" PER FOOT) FROM BACK TO FRONT TO ALLOW FOR ADEQUATE DRAINAGE. MAINTAIN 1/2" TO 1" LIP BETWEEN GARAGE SLAB AND DRIVEWAY. SEE PLANS FOR SPECIFIC DROP

PROVIDE 2% SLOPE ACROSS FLAT WORK AND/OR PAVING PER CBC  
1804.4. SLOPE TOWARDS POSITIVE DRAINAGE AS SHOWN ON PLAN.

(E) AC DRIVEWAY TO REMAIN-PATCH WHERE NEEDED. PROVIDE MODIFIED PAVEMENT IN PORTIONS THAT EXCESS 16% IN GRADE [GROUND CONCRETE OR CALTRANS 37-2 TYPE II]. TO BE INSTALLED IN ACCORDANCE WITH COUNTY DETAIL SD-5. SEE DETAIL 1 ON SHEET C-5.0

► (N) CONCRETE PATIOS/WALKWAYS. SEE DETAIL 2 ON SHEET C-5.0.

DEMOLITION KEYNOTES  TO 

DEMOLISH (E) IMPROVEMENTS AS NECESSARY TO ACCOMMODATE (N)  
CONSTRUCTION. NO DEMOLITION SHALL COMMENCE WITHOUT REQUIRED  
DEMOLITION PERMITS.

REMOVE (E) TREE. CONTRACTOR SHALL OBTAIN THE PROPER TREE REMOVAL PERMITS AS REQUIRED BY COUNTY ARBORIST.

PROVIDE TREE PROTECTION AROUND TREES TO REMAIN IN ACCORDANCE  
WITH THE ARBORIST REPORT. SEE DETAIL 6 ON SHEET C-5.0.

**TREE PROTECTION NOTE:**  
SEVERED ROOTS 1" OR LARGER TO BE CUT SQUARELY  
WITH A SHARP TOOL, COVERED WITH BURLAP, AND  
KEPT MOIST UNTIL BACKFILLED. TREE PROTECTION TO  
BE IN ACCORDANCE WITH THE ARBORIST REPORT.

**\* DEBRIS WALL NOTE:**  
DEBRIS WALL SHOWN IS  
FOR COORDINATION  
PURPOSES REFER TO  
STRUCTURAL AND  
GEOLOGIC DESIGN BY  
OTHERS FOR DETAILS.

**NOTE:**  
**FOR CONSTRUCTION STAKING  
SCHEDULING OR QUOTATIONS  
PLEASE CONTACT ALEX ABAYA  
AT LEA & BRAZE ENGINEERING  
(510)887-4086 EXT 116.  
aabaya@leabraz.com**

\* **BUILDING PAD NOTE:**  
ADJUST PAD LEVEL AS  
REQUIRED. REFER TO  
STRUCTURAL PLANS  
FOR SLAB SECTION OR  
CRAWL SPACE DEPTH  
TO ESTABLISH PAD  
LEVEL.

**APPLICANT: SARAH & GORDON ASTLES**

ROAD NAME: STEVENS CANYON

**COUNTY FILE NO.: PLN19-0187**

06 OF 22 SHEETS





ASTLES RESIDENCE  
16390 STEVENS CANYON RD.  
CUPERTINO, CALIFORNIA  
UNINCORPORATED SANTA CLARA COUNTY  
APN: 503-05-040, 041, 043, 044 & 009

# UTILITY PLAN

# BUILDING SITE APPROVAL

1	PLAN CHECK 01-24-21	JH
		-
		-
		-
		-
REVISIONS		BY
JOB NO: 2181105 P2		
DATE:		04/24/20
SCALE:		AS NOTED
DESIGN BY:		JH
CHECKED BY:		PC
SHEET NO:		

# C-3.0

07 OF 22 SHEETS

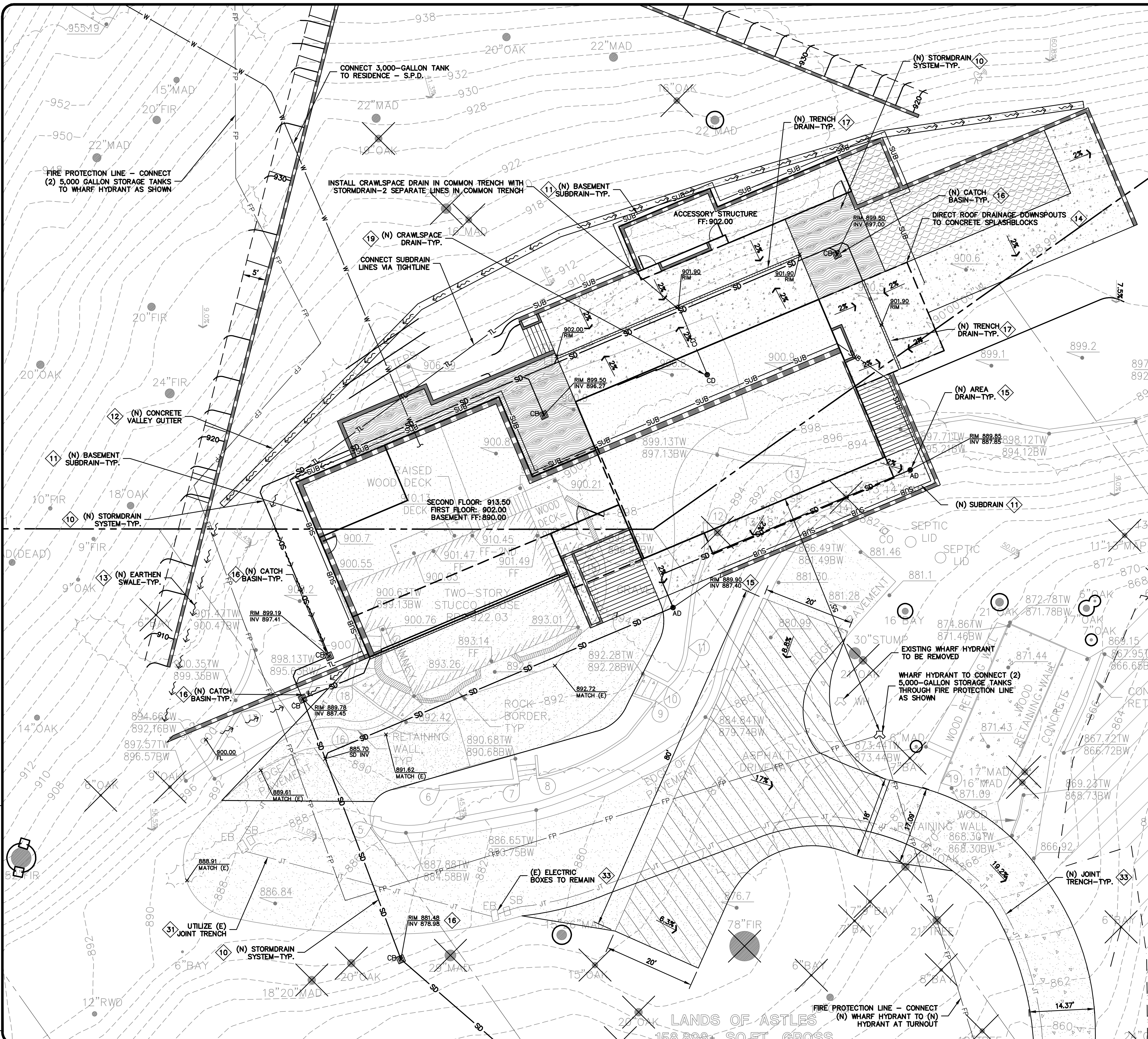

THREE (3) JOINT TRENCH FOR SERVICES INCLUDING GAS, CATH &  
ELECTRIC FROM EXISTING CONNECTION. DESIGN BY OTHERS. EXISTING  
PANEL AND BOXES TO REMAIN.

**TREE PROTECTION NOTE:**  
SEVERED ROOTS 1" OR LARGER TO BE CUT SQUARELY  
WITH A SHARP TOOL, COVERED WITH BURLAP, AND  
KEPT MOIST UNTIL BACKFILLED. TREE PROTECTION TO  
BE IN ACCORDANCE WITH THE ARBORIST REPORT.

**\* DEBRIS WALL NOTE:**  
DEBRIS WALL SHOWN IS  
FOR COORDINATION  
PURPOSES REFER TO  
STRUCTURAL AND  
GEOLOGIC DESIGN BY  
OTHERS FOR DETAILS.

**NOTE:**  
**FOR CONSTRUCTION STAKING**  
**SCHEDULING OR QUOTATIONS**  
**PLEASE CONTACT ALEX ABAYA**  
**AT LEA & BRAZE ENGINEERING**  
**(510)887-4086 EXT 116.**  
**[aabaya@leabraz.com](mailto:aabaya@leabraz.com)**

**\* BUILDING PAD NOTE:**  
ADJUST PAD LEVEL AS  
REQUIRED. REFER TO  
STRUCTURAL PLANS  
FOR SLAB SECTION OR  
CRAWL SPACE DEPTH  
TO ESTABLISH PAD  
LEVEL.

COUNTY FILE NO.: PLN19-0187









**LEA & BRAZE ENGINEERING, INC.**  
CIVIL ENGINEERS • LAND SURVEYORS  
SACRAMENTO REGION  
BAY AREA REGION  
HAYWARD, CALIFORNIA 94545  
(P) (510) 887-4086 (F) (510) 887-1338  
(P) (916) 966-1338 (F) (916) 797-7563  
WWW.LEABRAZE.COM

**ASTLES RESIDENCE**  
**16390 STEVENS CANYON RD.**  
**CUPERTINO, CALIFORNIA**  
APN: 503-05-040, 041, 043, 044 & 009  
UNINCORPORATED SANTA CLARA COUNTY

**UTILITY PLAN**

1	PLAN CHECK 01-24-21	JH
-		-
-		-
-		-
-		-
REVISIONS		BY
JOB NO: 2181105 P2		
DATE: 04/24/20		
SCALE: AS NOTED		
DESIGN BY: JH		
CHECKED BY: PC		
SHEET NO:		
<b>C-3.2</b>		
09 OF 22 SHEETS		

- STORM DRAIN KEYNOTES 10 TO 20**
- 10 INSTALL (N) ON-SITE STORM DRAIN SYSTEM. USE MINIMUM 6" PVC (SDR 35) OR HDPE (ADS N-12 W/ SMOOTH INTERIOR WALLS). MAINTAIN 24" MINIMUM COVER AND SLOPED AT 1% MINIMUM AT ALL TIMES UNLESS OTHERWISE NOTED. PROVIDE CLEAN OUT TO GRADE AT MAJOR CHANGES IN DIRECTION. AVOID USING 90° BENDS AND INSTEAD USE (2) 45° BENDS AND WYE CONNECTIONS.
- 11 INSTALL (N) SUBDRAIN. USE PERFORATED 4" PVC (SDR-35) WITH HOLES DOWN AND SLOPED AT 1% MINIMUM SURROUND WITH 3/4" DRAIN ROCK WRAPPED IN FILTER FABRIC (MIRAFI 140N). MIRADRAIN OR OTHER LEA & BRAZE PREAPPROVED DRAINAGE SYSTEM MAY ALSO BE USED. AVOID USING 90° BENDS AND INSTEAD USE (2) 45° BENDS AND WYE CONNECTIONS. PROVIDE CLEANOUT TO GRADE AT MAJOR CHANGES IN DIRECTION AND AT 100' MAXIMUM INTERVALS. SUBDRAIN SHALL REMAIN A DEDICATED SEPARATE SYSTEM UNTIL IT CONNECTS TO STORM DRAIN SYSTEM OR OUTFALL AS SHOWN. SEE DETAIL 7 ON SHEET C-5.0.
- 12 CONSTRUCT CONCRETE VALLEY GUTTER SLOPED AT 1% MINIMUM TOWARDS POSITIVE OUTFALL. SEE DETAIL 4 ON SHEET C-5.1.
- 13 CONSTRUCT (N) EARTHEN SWALE SLOPED AT 1% MINIMUM TOWARDS POSITIVE OUTFALL. SEE DETAIL 4 ON SHEET C-5.0.
- 14 DIRECT DOWNSPOUTS TO 24" LONG PRECAST CONCRETE SPLASHBLOCKS OR OTHER HARD SURFACE. DIRECT AWAY FROM ANY STRUCTURE AND TOWARDS POSITIVE DRAINAGE. SEE DETAIL 5 ON SHEET C-5.0.
- 15 INSTALL (N) "CHRISTY F08" AREA DRAINS. CONNECT TO ON-SITE STORM DRAIN SYSTEM. SEE DETAIL 8 ON C-5.0.
- 16 INSTALL (N) "CHRISTY V-24" CATCH BASIN W/ CONCRETE BOTTOM FLUSH W/ LOWEST OUTGOING INVERT. PLACE BOX ON 6" CLASS 2 AGGREGATE BASE MATERIAL. SEE DETAIL 7 ON SHEET C-5.0.
- 17 TRENCH DRAINS SHALL BE 6" NDS "DURA-SLOPE" PRESLOPED TRENCH DRAINS W/ TRAFFIC RATED GRATE OR APPROVED EQUAL. CONNECT TO NEAREST STORM DRAIN LINE VIA 4" PVC TIGHTLINE.
- 18 INSTALL (N) RIP-RAP ENERGY DISSIPATER TO RELEASE STORMWATER. SEE DETAIL 3 ON SHEET C-5.1.
- 19 INSTALL (N) CRAWL SPACE AREA DRAINS AND PROVIDE 2" MINIMUM CONCRETE RAT SLAB. SEE DETAIL 9 ON SHEET C-5.0.
- 20 (N) RETENTION SYSTEM-SEE DETAIL 1 ON SHEET C-5.1.
- UTILITIES KEYNOTES 31 TO 33**
- 31 (E) SOIL TREATMENT AREA (DISPERSAL FIELD) TO REMAIN-SUBJECT TO FIELD INSPECTION AND TESTING PER SANTA CLARA COUNTY DEH REQUIREMENT. SEPTIC TANK TO BE UPGRADED TO 1,500 GALLON MINIMUM.
- 32 CONNECT DOMESTIC AND FIRE PROTECTION SYSTEMS TO (E) TANKS AND WELL. WATER QUALITY AND YIELD TO BE PROVIDED TO THE DEPARTMENT OF ENVIRONMENTAL HEALTH FOR REVIEW PRIOR TO PERMIT ISSUANCE.
- 33 UTILIZE (E) JOINT TRENCH FOR SERVICES INCLUDING GAS, CATV & ELECTRIC FROM EXISTING CONNECTION. DESIGN BY OTHERS. EXISTING PANEL AND BOXES TO REMAIN.

**TREE PROTECTION NOTE:**  
SEVERED ROOTS 1" OR LARGER TO BE CUT SQUARELY WITH A SHARP TOOL, COVERED WITH BURLAP, AND KEPT MOIST UNTIL BACKFILLED. TREE PROTECTION TO BE IN ACCORDANCE WITH THE ARBORIST REPORT.

**\* DERRIS WALL NOTE:**  
DERRIS WALL SHOWN IS FOR COORDINATION PURPOSES REFER TO STRUCTURAL AND GEOLOGIC DESIGN BY OTHERS FOR DETAILS.

**NOTE:**  
FOR CONSTRUCTION STAKING SCHEDULING OR QUOTATIONS PLEASE CONTACT ALEX ABAYA AT LEA & BRAZE ENGINEERING (510)887-4086 EXT 116. aabaya@leabraz.com

**\* BUILDING PAD NOTE:**  
ADJUST PAD LEVEL AS REQUIRED. REFER TO STRUCTURAL PLANS FOR SLAB SECTION OR CRAWL SPACE DEPTH TO ESTABLISH PAD LEVEL.

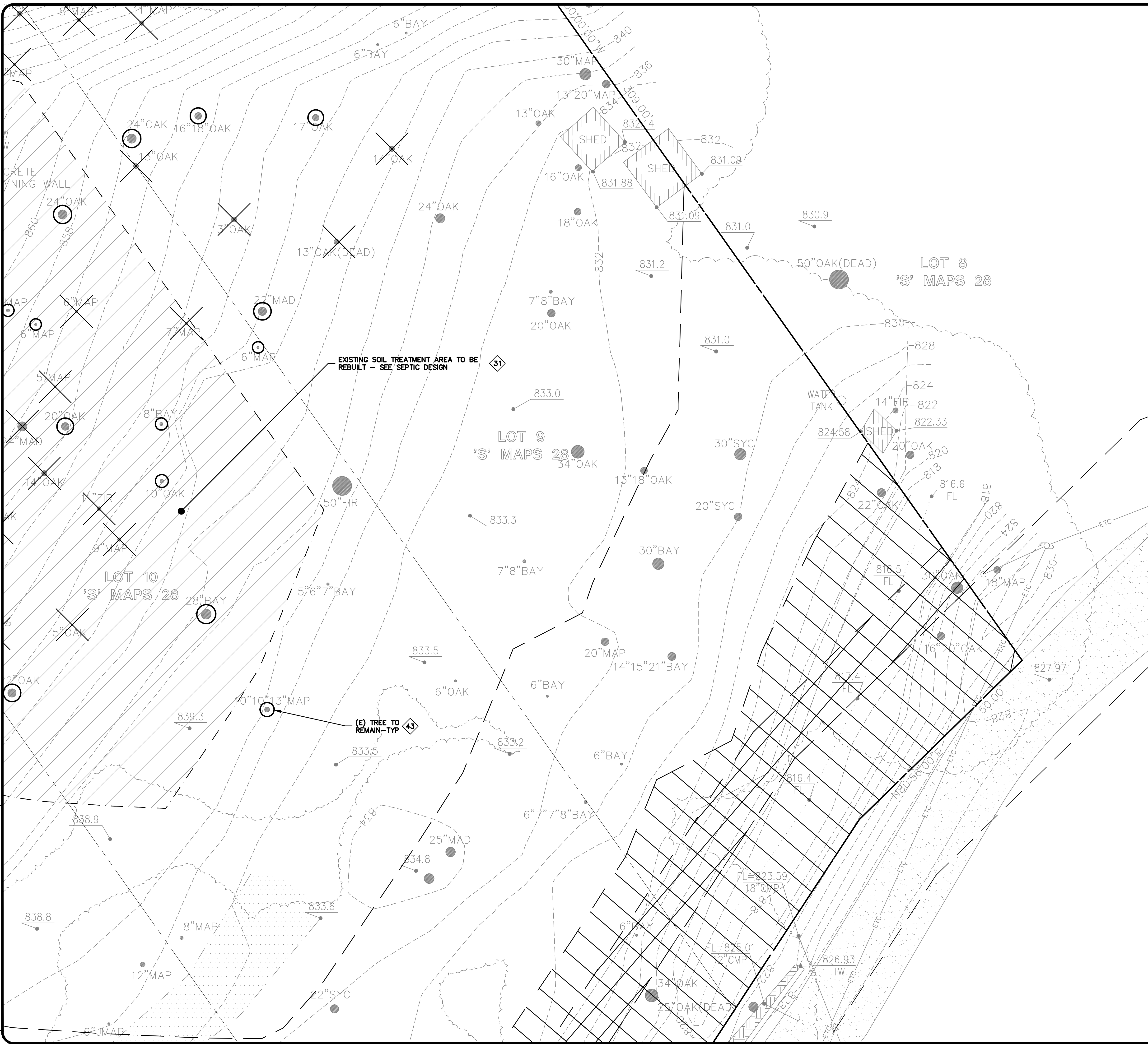
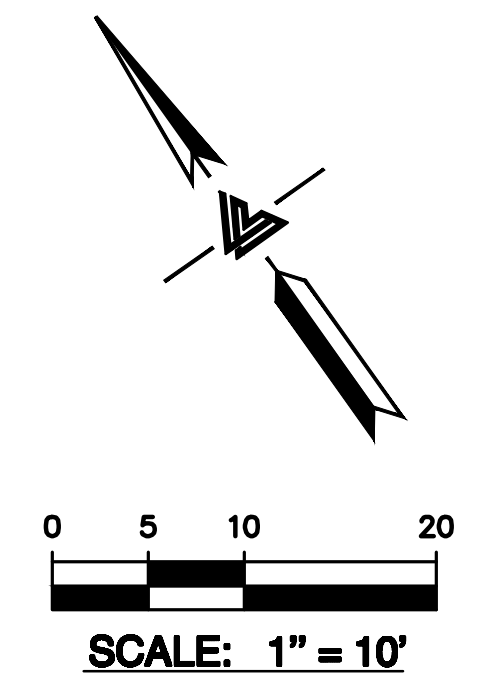

PLAN #  
SHEET  
OF

APPLICANT: SARAH & GORDON ASTLES

ROAD NAME: STEVENS CANYON

COUNTY FILE NO.: PLN19-0187

**BUILDING SITE APPROVAL**





ASTLES RESIDENCE  
16390 STEVENS CANYON RD.  
CUPERTINO, CALIFORNIA  
UNINCORPORATED SANTA CLARA COUNTY APN 503-05-040, 041, 043, 044 & 009

**WATER SUPPLY  
EXHIBIT**

	PLAN CHECK 01-24-21	JH
		—
		—
		—
		—
REVISIONS		BY
B NO: 2181105 P2		
TE:		04/24/20
ALE:		AS NOTED
SIGN BY:		JH
ECKED BY:		PC
EET NO:		

7-3 3

10 OF 22 SHEETS

# BUILDING SITE APPROVAL

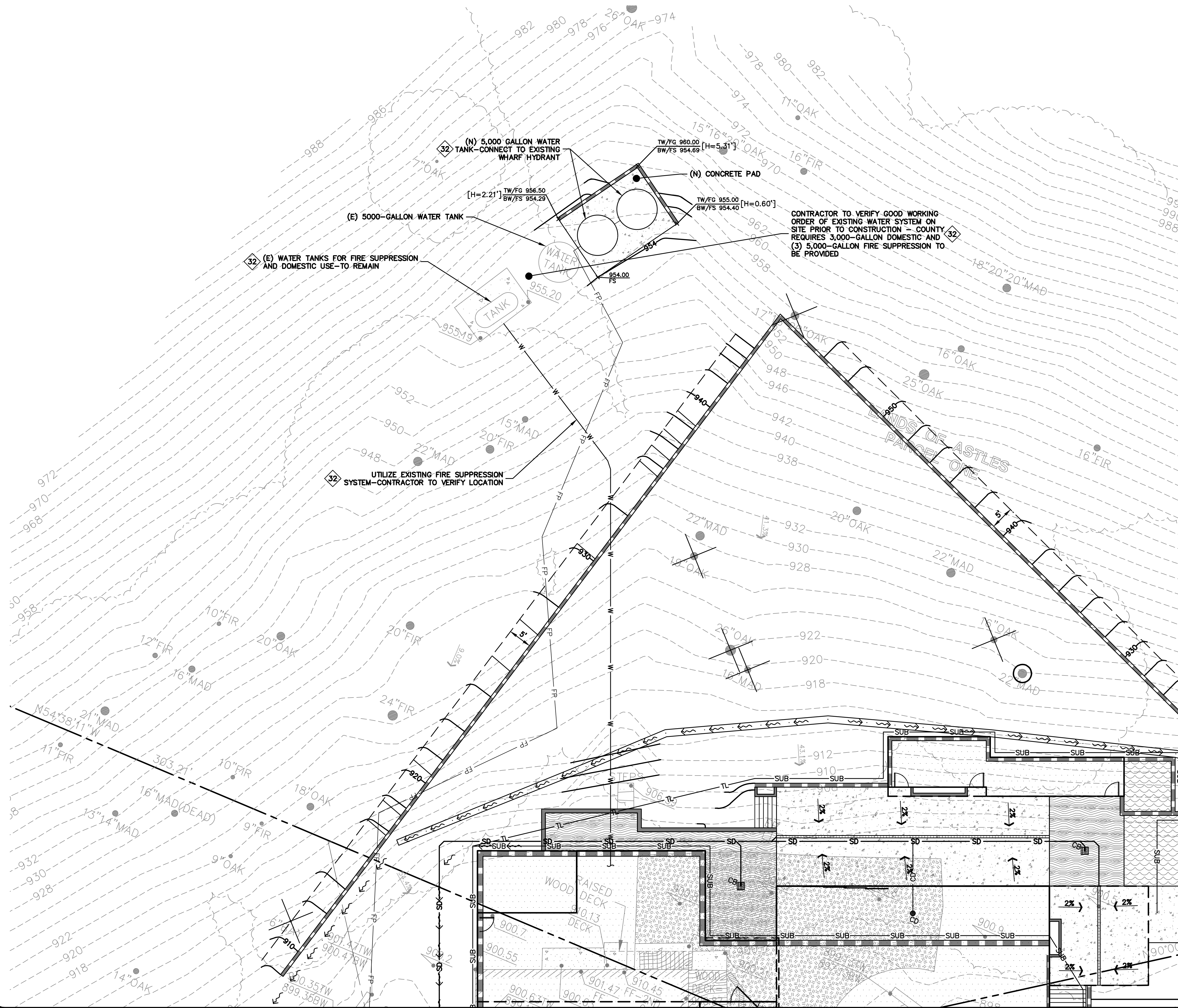
STORM DRAIN KEYNOTES  TO 

INSTALL (N) ON-SITE STORM DRAIN SYSTEM. USE MINIMUM 6" PVC (SDR 35) OR HDPE (ADS N-12 W/ SMOOTH INTERIOR WALLS). MAINTAIN 24" MINIMUM COVER AND SLOPED AT 1% MINIMUM AT ALL TIMES UNLESS OTHERWISE NOTED. PROVIDE CLEAN OUT TO GRADE AT MAJOR CHANGES IN DIRECTION. AVOID USING 90° BENDS AND INSTEAD USE (2) 45° BENDS AND WYE CONNECTIONS.

INSTALL (N) SUBDRAIN, USE PERFORATED 4" PVC (SDR-35) WITH HOLES DOWN AND SLOPED AT 1% MINIMUM SURROUND WITH 3/4" DRAIN ROCK WRAPPED IN FILTER FABRIC (MIRAFIL 140N). MIRADRAIN OR OTHER LEA & BRAZE PREAPPROVED DRAINAGE SYSTEM MAY ALSO BE USED. AVOID USING 90° BENDS AND INSTEAD USE (2) 45° BENDS AND WYE CONNECTIONS. PROVIDE CLEANOUT AT GRADE AT EVERY CHANGES IN DIRECTION AND AT MAXIMUM INTERVALS. SUBDRAIN SHALL REMAIN A DEDICATED SEPARATE SYSTEM UNTIL IT CONNECTS TO STORM DRAIN SYSTEM OR OUTFALL AS SHOWN. SEE DETAIL 7 ON SHEET C-5.0.

CONSTRUCT CONCRETE VALLEY GUTTER SLOPED AT 1% MINIMUM TOWARDS POSITIVE OUTFALL. SEE DETAIL 4 ON SHEET C-5.1.

CONSTRUCT (N) EARTHEN SWALE SLOPED AT 1% MINIMUM TOWARDS  
POSITIVE OUTFALL. SEE DETAIL 4 ON SHEET C-5.0.

DIRECT DOWNSPOUTS TO 24" LONG PRECAST CONCRETE SPLASHBLOCKS OR OTHER HARD SURFACE. DIRECT AWAY FROM ANY STRUCTURE AND TOWARDS POSITIVE DRAINAGE. SEE DETAIL 5 ON SHEET C-5.0.

INSTALL (N) "CHRISTY F08" AREA DRAINS. CONNECT TO ON-SITE STORM DRAIN SYSTEM. SEE DETAIL 8 ON C-5.0.



INSTALL (N) "CHRISTY V-24" CATCH BASIN W/ CONCRETE BOTTOM FLUSH  
W/ LOWEST OUTGOING INVERT. PLACE BOX ON 6" CLASS 2 AGGREGATE  
BASE MATERIAL. SEE DETAIL 7 ON SHEET C-5.0.

TRENCH DRAINS SHALL BE 6" NDS "DURA-SLOPE" PRESLOPED TRENCH DRAINS W/ TRAFFIC RATED GRATE OR APPROVED EQUAL. CONNECT TO NEAREST STORM DRAIN LINE VIA 4" PVC TIGHTLINE.

INSTALL (N) RIP-RAP ENERGY DISSIPATER TO RELEASE STORMWATER.  
SEE DETAIL 3 ON SHEET C-5.1.

INSTALL (N) CRAWL SPACE AREA DRAINS AND PROVIDE 2" MINIMUM  
CONCRETE RAT SLAB. SEE DETAIL 9 ON SHEET C-5.0.

(N) RETENTION SYSTEM—SEE DETAIL 1 ON SHEET C-5.1.

UTILITIES KEYNOTES  TO 

(E) SOIL TREATMENT AREA (DISPERSAL FIELD) TO REMAIN—SUBJECT TO FIELD INSPECTION AND TESTING PER SANTA CLARA COUNTY DEH REQUIREMENT. SEPTIC TANK TO BE UPGRADED TO 1,500 GALLON MINIMUM.

CONNECT DOMESTIC AND FIRE PROTECTION SYSTEMS TO (E) TANKS AND WELL. WATER QUALITY AND YIELD TO BE PROVIDED TO THE DEPARTMENT OF ENVIRONMENTAL HEALTH FOR REVIEW PRIOR TO PERMIT ISSUANCE.

UTILIZE (E) JOINT TRENCH FOR SERVICES INCLUDING GAS, CATV & ELECTRIC FROM EXISTING CONNECTION. DESIGN BY OTHERS. EXISTING PANEL AND BOXES TO REMAIN.

**TREE PROTECTION NOTE:**  
SEVERED ROOTS 1" OR LARGER TO BE CUT SQUARELY  
WITH A SHARP TOOL, COVERED WITH BURLAP, AND  
KEPT MOIST UNTIL BACKFILLED. TREE PROTECTION TO  
BE IN ACCORDANCE WITH THE ARBORIST REPORT.

**\* DEBRIS WALL NOTE:**  
DEBRIS WALL SHOWN IS  
FOR COORDINATION  
PURPOSES REFER TO  
STRUCTURAL AND  
GEOLOGIC DESIGN BY  
OTHERS FOR DETAILS.

**NOTE:  
FOR CONSTRUCTION STAKING  
SCHEDULING OR QUOTATIONS  
PLEASE CONTACT ALEX ABAYA  
AT LEA & BRAZE ENGINEERING  
(510)887-4086 EXT 116.  
aabaya@leabraz.com**

**\* BUILDING PAD NOTE:**  
ADJUST PAD LEVEL AS  
REQUIRED. REFER TO  
STRUCTURAL PLANS  
FOR SLAB SECTION OR  
CRAWL SPACE DEPTH  
TO ESTABLISH PAD  
LEVEL.

**APPLICANT: SARAH & GORDON ASTLES**

ROAD NAME: STEVENS CANYON

**COUNTY FILE NO.: PLN19-0187**

PLAN # \_\_\_\_\_ OF SHEET



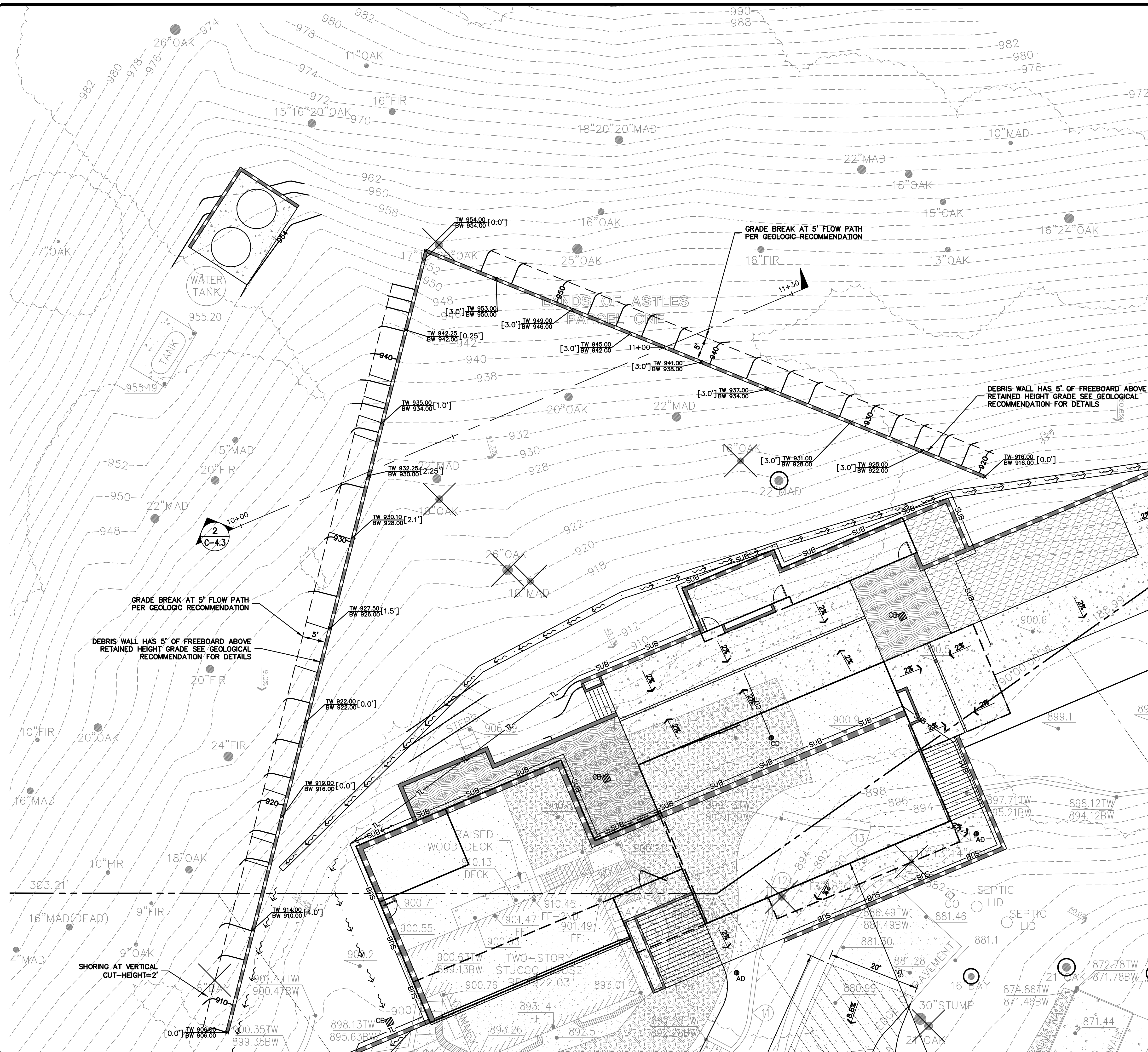

**LEA & BRAZE ENGINEERING, INC.**

**CIVIL ENGINEERS • LAND SURVEYORS**

**BAY AREA REGION**  
22495 INDUSTRIAL PKWY WEST  
HAYWARD, CALIFORNIA 94545  
(P) (510) 887-4086  
(F) (510) 887-3019

**SACRAMENTO REGION**  
3017 DOUGLAS BLVD, # 300  
ROSEVILLE, CA 95661  
(P) (916) 966-1338  
(F) (916) 797-7363

ASTLES RESIDENCE  
16390 STEVENS CANYON RD.  
CUPERTINO, CALIFORNIA

DEBRIS FLOW  
DEFLECTION WALL  
(DESIGN BY OTHERS)

1	PLAN CHECK 01-24-21		JH
	—		—
	—		—
	—		—
	—		—
REVISIONS		BY	
JOB NO: 2181105 P2			
DATE:		04/24/2020	
SCALE:		AS NOTED	
DESIGN BY:		JH	
CHECKED BY:		PC	
SHEET NO:			

### C-3.4

# BUILDING SITE APPROVAL

**TREE PROTECTION NOTE:**  
SEVERED ROOTS 1" OR LARGER TO BE CUT SQUARELY  
WITH A SHARP TOOL, COVERED WITH BURLAP, AND  
KEPT MOIST UNTIL BACKFILLED. TREE PROTECTION TO  
BE IN ACCORDANCE WITH THE ARBORIST REPORT.

**\* DEBRIS WALL NOTE:**  
DEBRIS WALL SHOWN IS  
FOR COORDINATION  
PURPOSES REFER TO  
STRUCTURAL AND  
GEOLOGIC DESIGN BY  
OTHERS FOR DETAILS.

**NOTE:**  
**FOR CONSTRUCTION STAKING  
SCHEDULING OR QUOTATIONS  
PLEASE CONTACT ALEX ABAYA  
AT LEA & BRAZE ENGINEERING  
(510)887-4086 EXT 116.  
aabaya@leabraz.com**

**\* BUILDING PAD NOTE:**  
ADJUST PAD LEVEL AS  
REQUIRED. REFER TO  
STRUCTURAL PLANS  
FOR SLAB SECTION OR  
CRAWL SPACE DEPTH  
TO ESTABLISH PAD  
LEVEL.

**SCALE: 1" = 30'**

**APPLICANT: SARAH & GORDON ASTLES**

ROAD NAME: STEVENS CANYON

**COUNTY FILE NO.: PLN19-0187**





**LEA & BRAZE ENGINEERING, INC.**  
CIVIL ENGINEERS • LAND SURVEYORS  
SACRAMENTO REGION  
BAY AREA REGION  
1000 J STREET, SUITE 100  
ROSELAND, CALIFORNIA 95661  
(P) (916) 887-4086 (F) (916) 887-1338  
(F) (510) 887-3019 (F) (916) 797-7563  
WWW.LEABRAZE.COM

**ASTLES RESIDENCE**  
**16390 STEVENS CANYON RD.**  
**CUPERTINO, CALIFORNIA**  
UNINCORPORATED SANTA CLARA COUNTY APN: 503-05-040, 041, 043, 044 & 009

**DRIVEWAY PLAN**  
**AND PROFILE**

1	PLAN CHECK	01-24-21	JH
REVISIONS			
	BY		
JOB NO: 2181105 P2			
DATE: 04/24/20			
SCALE: AS NOTED			
DESIGN BY: JH			
CHECKED BY: PC			
SHEET NO:			

**C-4.0**  
12 OF 22 SHEETS

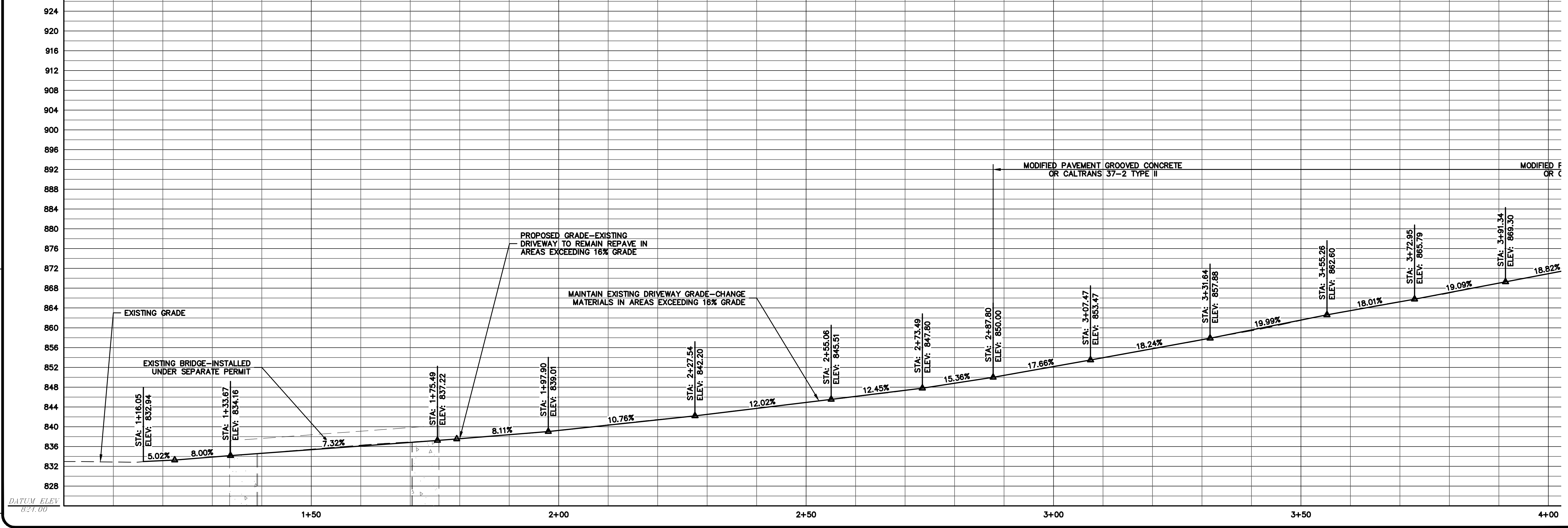
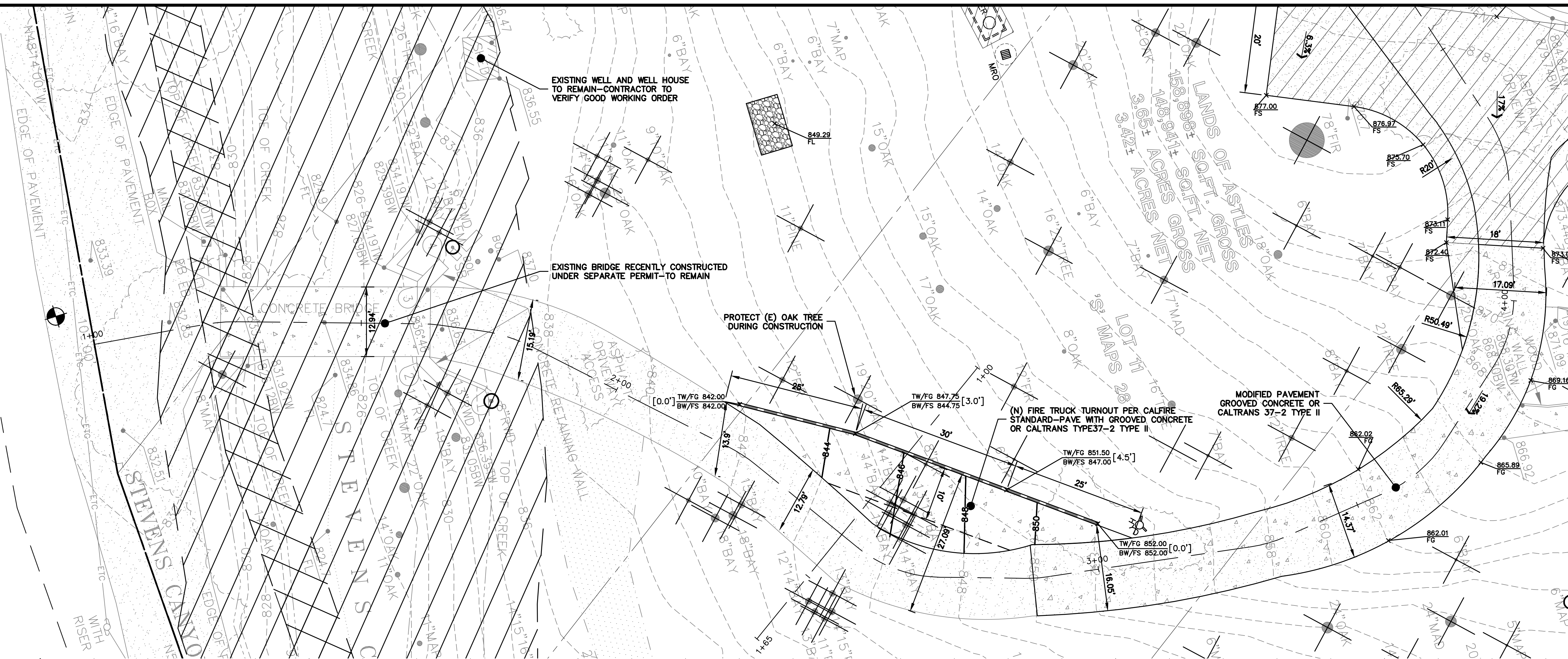
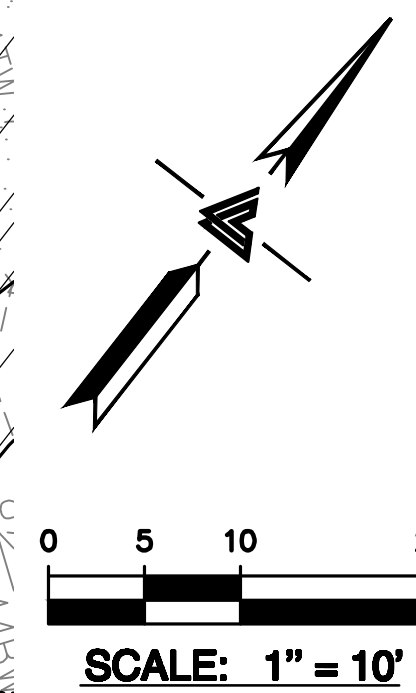

APPLICANT: SARAH & GORDON ASTLES

ROAD NAME: STEVENS CANYON

COUNTY FILE NO.: PLN19-0187

PLAN #  
SHEET OF

DATUM ELEV  
821.00

**BUILDING SITE APPROVAL**





**LEA & BRAZE ENGINEERING, INC.**  
CIVIL ENGINEERS • LAND SURVEYORS  
SACRAMENTO REGION  
BAY AREA REGION  
1000 J STREET, SUITE 100  
ROSELAND, CALIFORNIA 94608  
(P) (916) 966-1338  
(F) (916) 966-1338  
WWW.LEABRAZE.COM

**ASTLES RESIDENCE**  
**16390 STEVENS CANYON RD.**  
**CUPERTINO, CALIFORNIA**  
UNINCORPORATED SANTA CLARA COUNTY    APN: 503-05-040, 041, 043, 044 & 009

**DRIVEWAY PLAN**  
**AND PROFILE**

1	PLAN CHECK	JH
-	01-24-21	-
-	-	-
-	-	-
-	-	-
-	-	-
REVISIONS		BY
JOB NO: 2181105 P2		
DATE: 04/24/20		
SCALE: AS NOTED		
DESIGN BY: JH		
CHECKED BY: PC		
SHEET NO:		

**C-4.1**  
13 OF 22 SHEETS

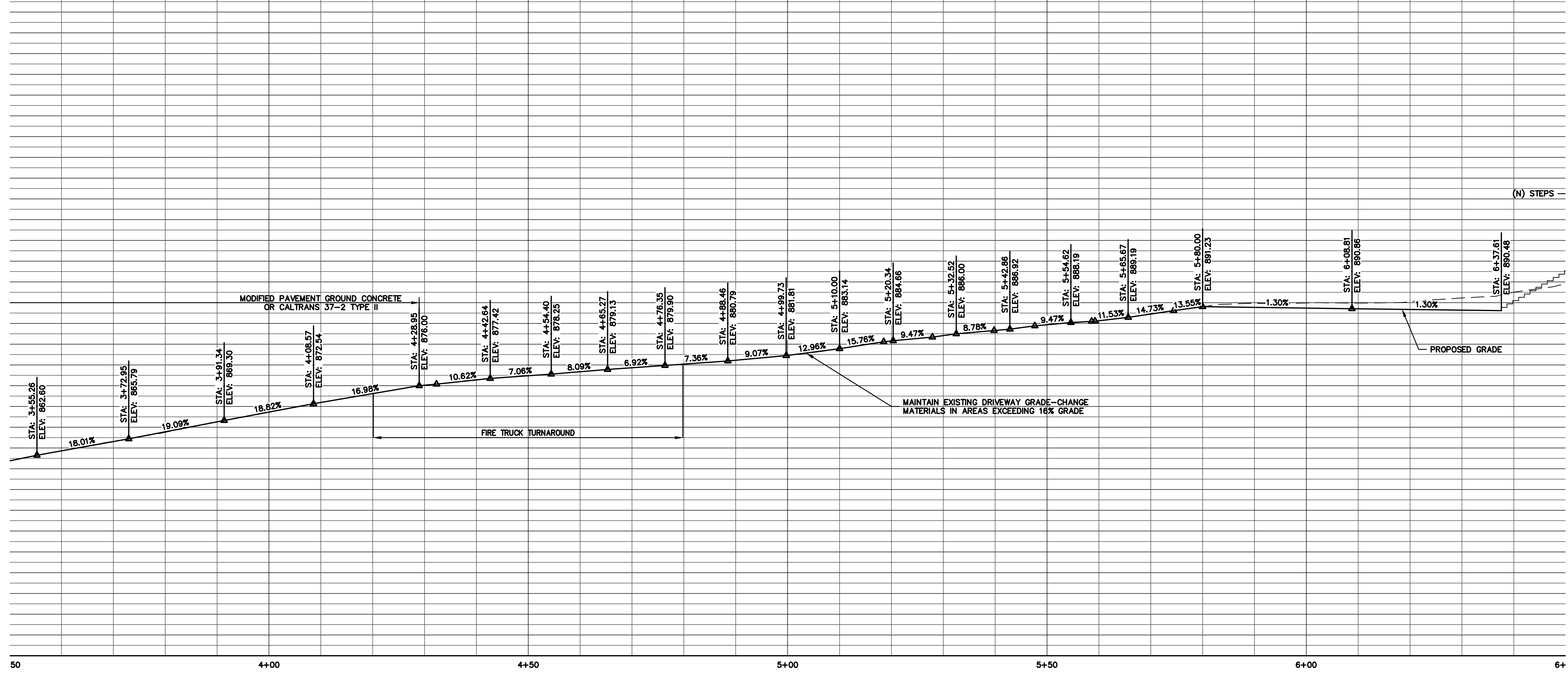
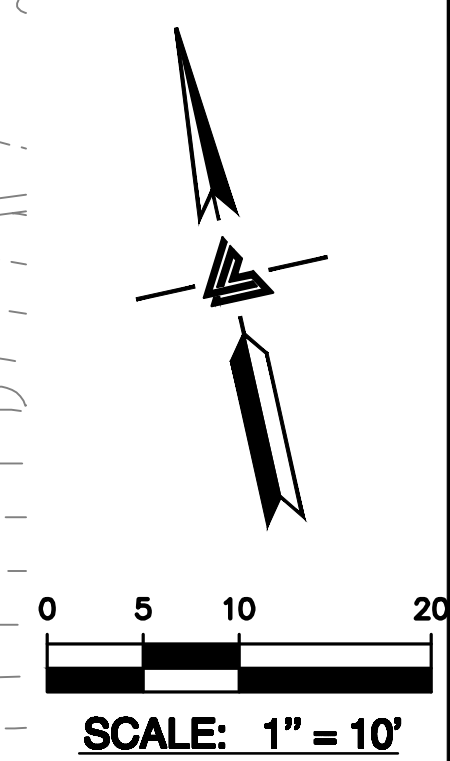
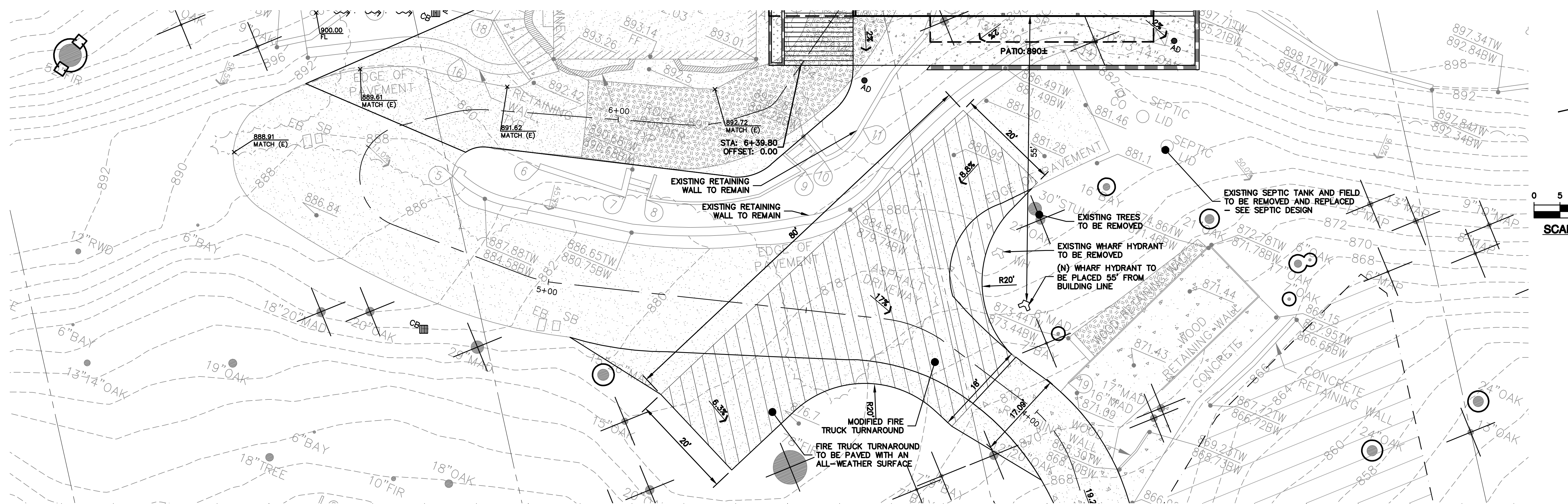

PLAN # \_\_\_\_\_  
SHEET \_\_\_\_\_  
OF \_\_\_\_\_

**BUILDING SITE APPROVAL**



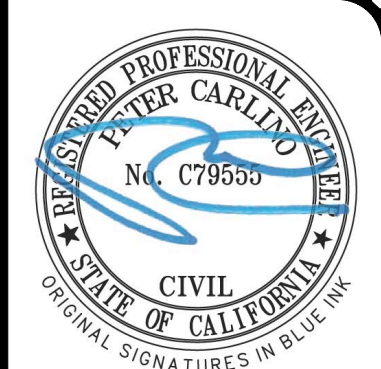
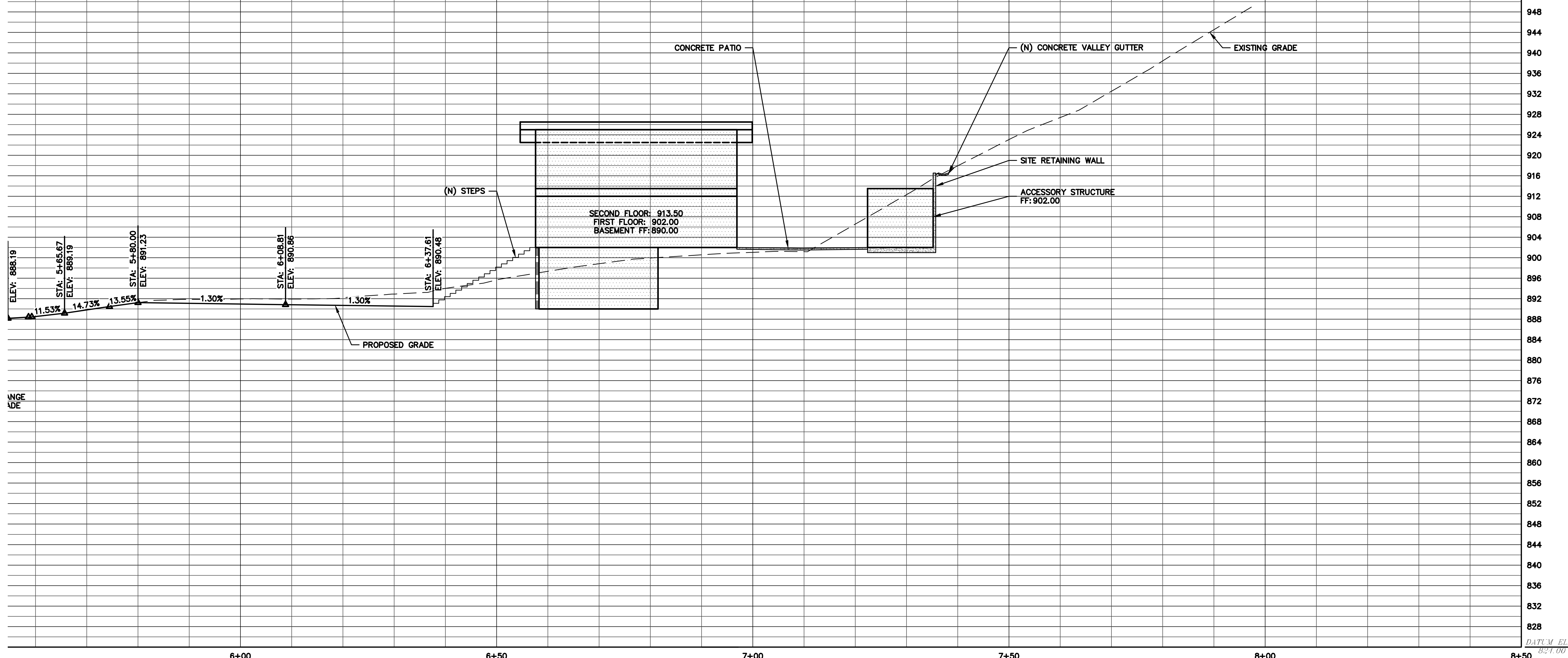
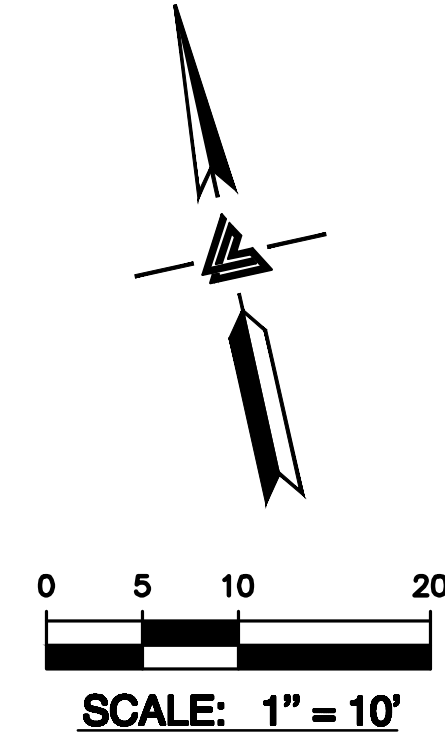

**LEA & BRAZE ENGINEERING, INC.**  
CIVIL ENGINEERS • LAND SURVEYORS  
SACRAMENTO REGION  
BAY AREA REGION  
SANTA CLARA COUNTY  
HAYWARD, CALIFORNIA 94545  
(P) (510) 887-4086 (F) (510) 887-3019  
WWW.LEABRAZE.COM

**ASTLES RESIDENCE**  
**16390 STEVENS CANYON RD.**  
**CUPERTINO, CALIFORNIA**  
UNINCORPORATED SANTA CLARA COUNTY APN: 503-05-040, 041, 043, 044 & 009

**DRIVEWAY PLAN**  
**AND PROFILE**

1	PLAN CHECK 01-24-21	JH
-	-	-
-	-	-
-	-	-
-	-	-
REVISIONS		BY
JOB NO: 2181105 P2		
DATE: 04/24/20		
SCALE: AS NOTED		
DESIGN BY: JH		
CHECKED BY: PC		
SHEET NO:		

**C-4.2**  
14 OF 22 SHEETS



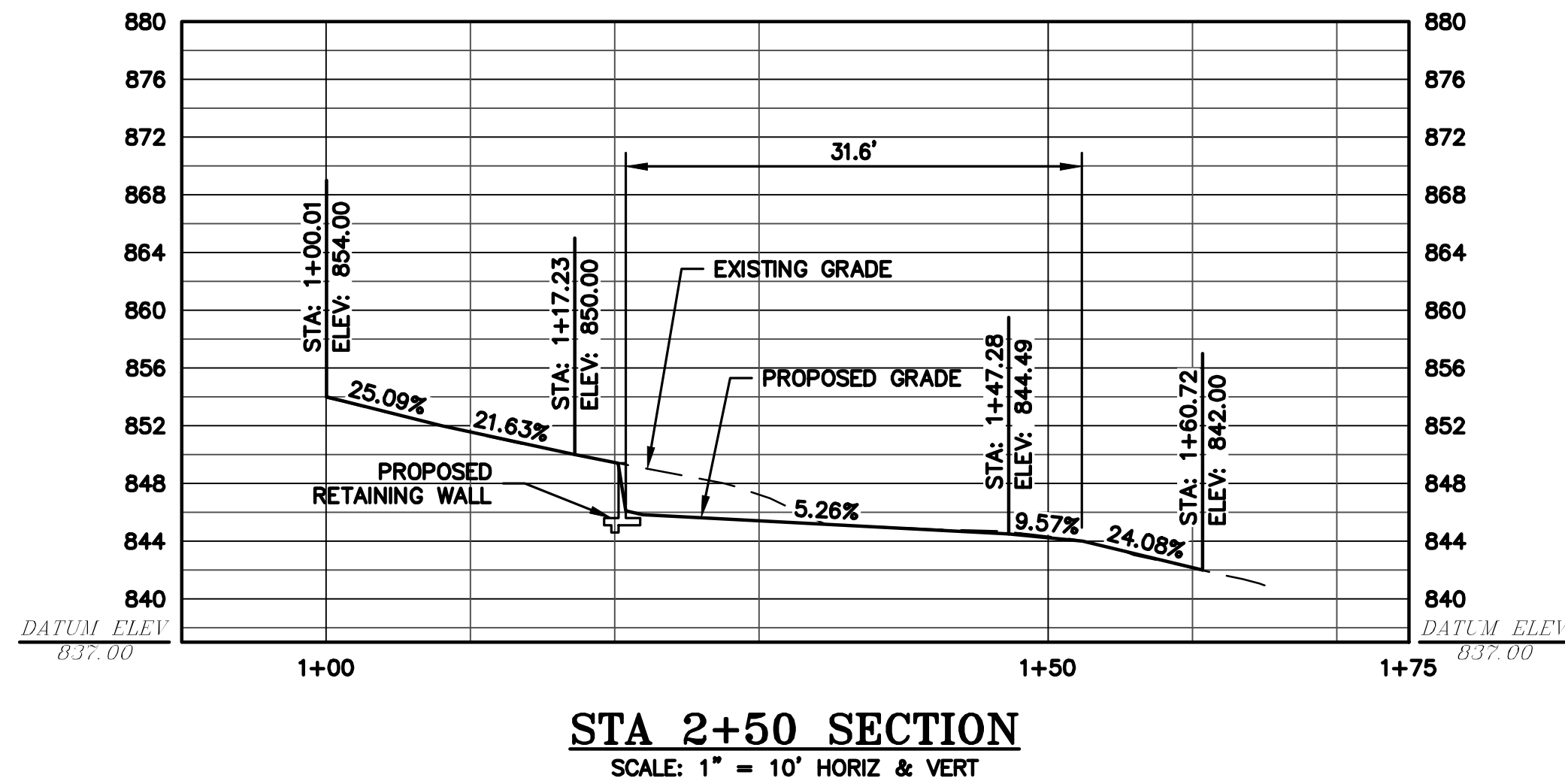

1  
C-4.3

STATION 2+50 SECTION  
NTS

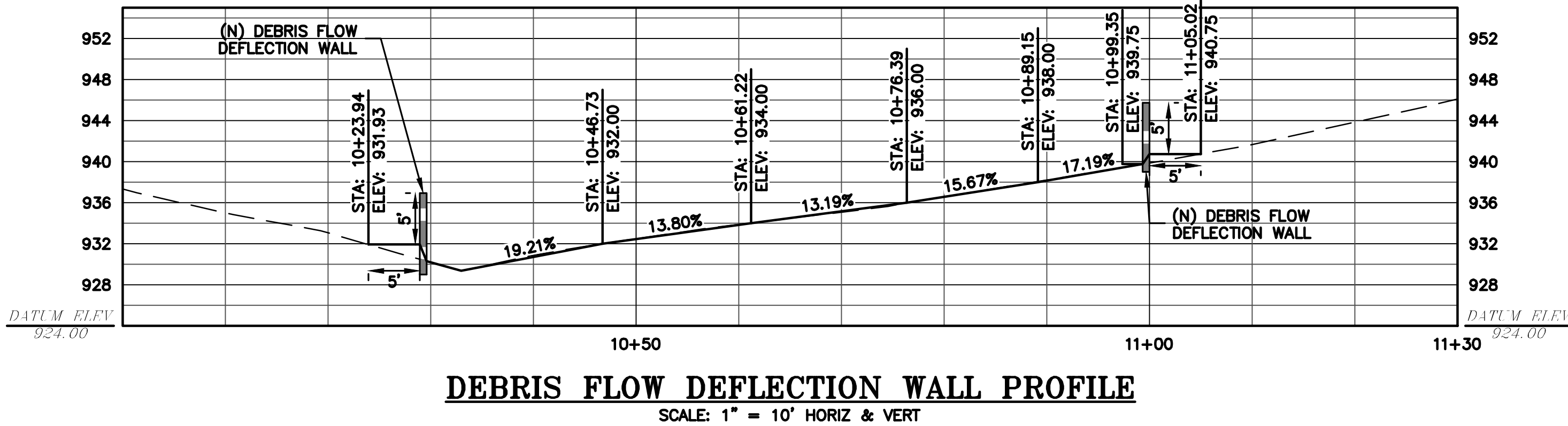

2  
C-4.3

DEBRIS FLOW DEFLECTION WALL  
NTS



**LEA & BRAZE ENGINEERING, INC.**  
CIVIL ENGINEERS • LAND SURVEYORS  
BAY AREA REGION  
1000 S. CALIFORNIA AVE., SUITE 300  
SAN JOSE, CALIFORNIA 95128  
(P) (510) 887-4066 (F) (510) 887-3019  
WWW.LEABRAZE.COM

ASTLES RESIDENCE  
16390 STEVENS CANYON RD.  
CUPERTINO, CALIFORNIA  
UNINCORPORATED SANTA CLARA COUNTY APN: 503-05-040, 041, 043, 044 & 009

SITE SECTIONS

1	PLAN CHECK 01-24-21	JH
-		-
-		-
-		-
-		-
REVISIONS		BY
JOB NO: 2181105 P2		
DATE: 04/24/20		
SCALE: AS NOTED		
DESIGN BY: JH		
CHECKED BY: PC		
SHEET NO:		
<b>C-4.3</b>		
15 OF 22 SHEETS		





**LEA & BRAZE ENGINEERING, INC.**  
CIVIL ENGINEERS • LAND SURVEYORS  
SACRAMENTO REGION  
BAY AREA REGION  
SACRAMENTO, CALIFORNIA 95811  
HAYWARD, CALIFORNIA 94545  
(P) (916) 966-1338  
(F) (916) 887-4086  
(F) (916) 797-7563  
WWW.LEABRAZE.COM

**ASTLES RESIDENCE**  
**16390 STEVENS CANYON RD.**  
**CUPERTINO, CALIFORNIA**  
UNINCORPORATED SANTA CLARA COUNTY APN: 503-05-040, 041, 043, 044 & 009

DETAILS

1	PLAN CHECK	01-24-21	JH
-	REVISIONS	BY	
-	JOB NO:	2181105 P2	
-	DATE:	04/24/20	
-	SCALE:	NTS	
-	DESIGN BY:	JH	
-	CHECKED BY:	PC	
-	SHEET NO:		
-	<b>C-5.0</b>		
-	16 OF 22 SHEETS		

BUILDING SITE APPROVAL

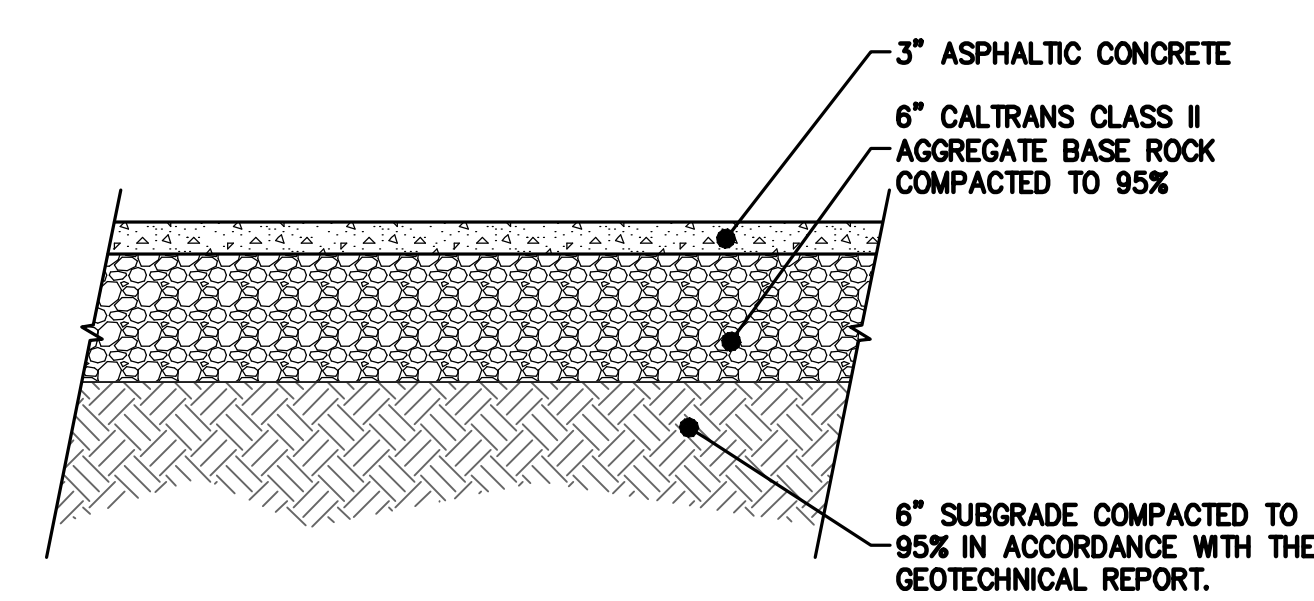

1 ASPHALT SECTION  
C-5.0 NTS

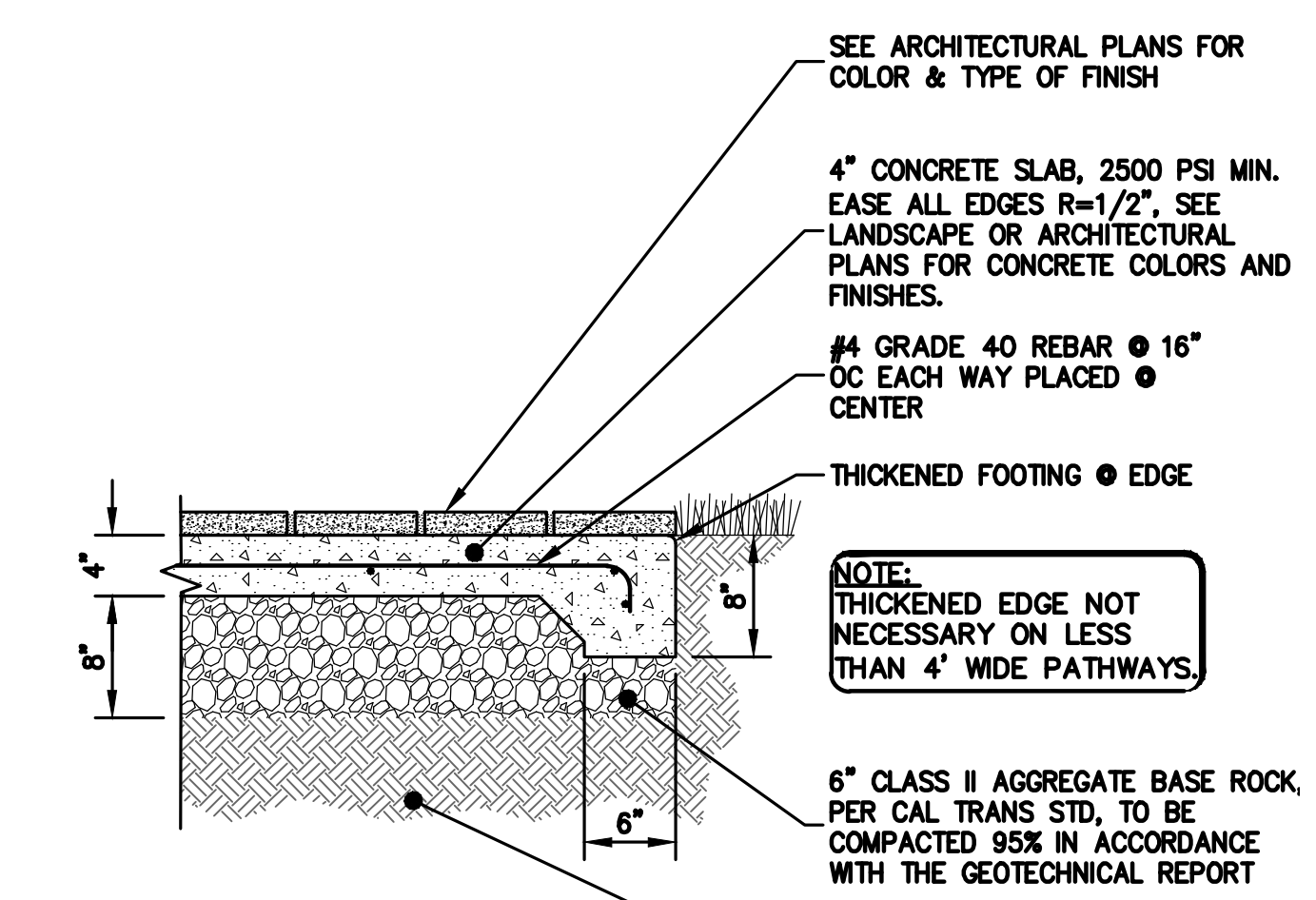

2 PATIO SLABS  
C-5.0 NTS

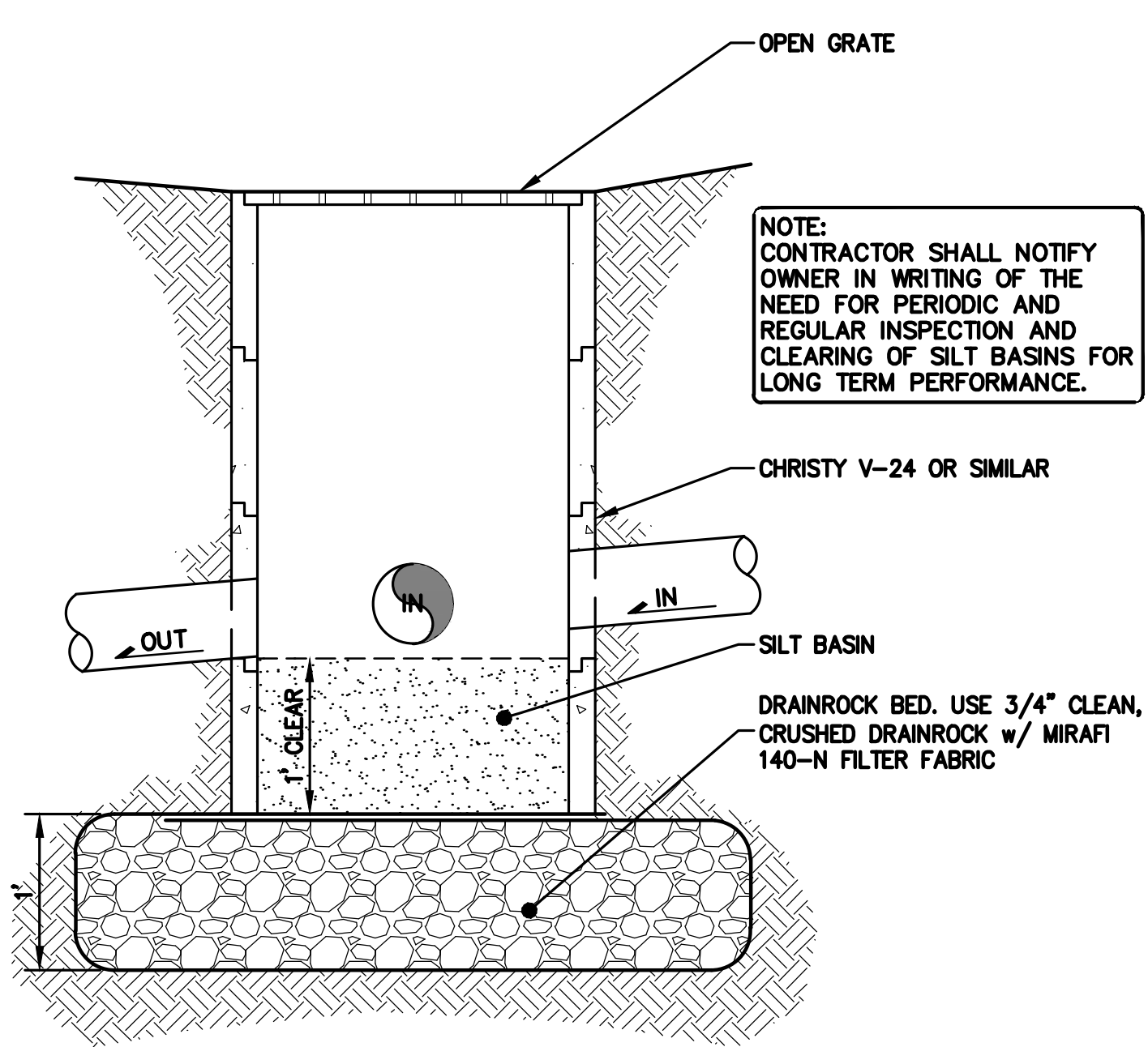

7 DRAIN INLET/SILT BASIN  
C-5.0 NTS

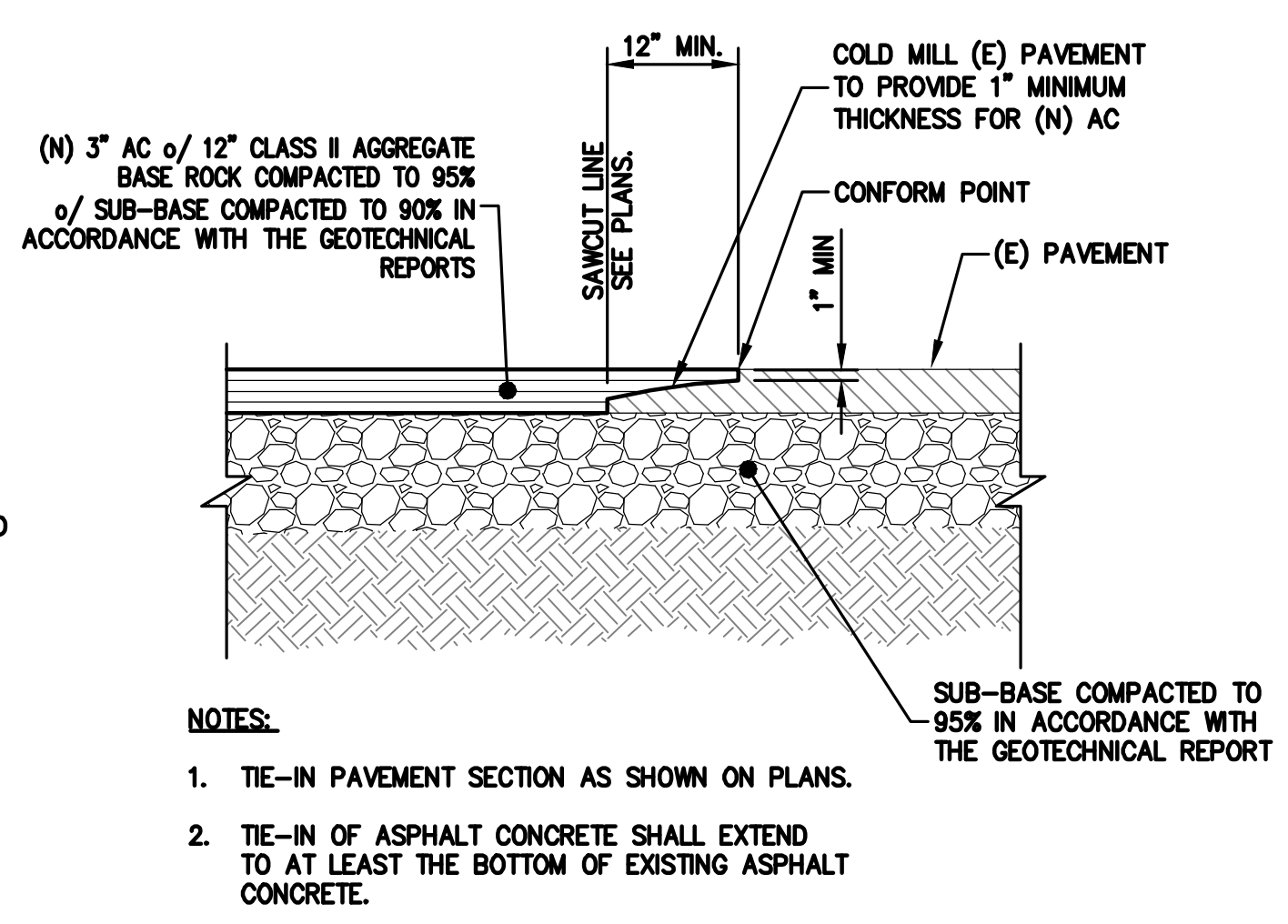

3 PAVEMENT TIE-IN  
C-5.0 NTS

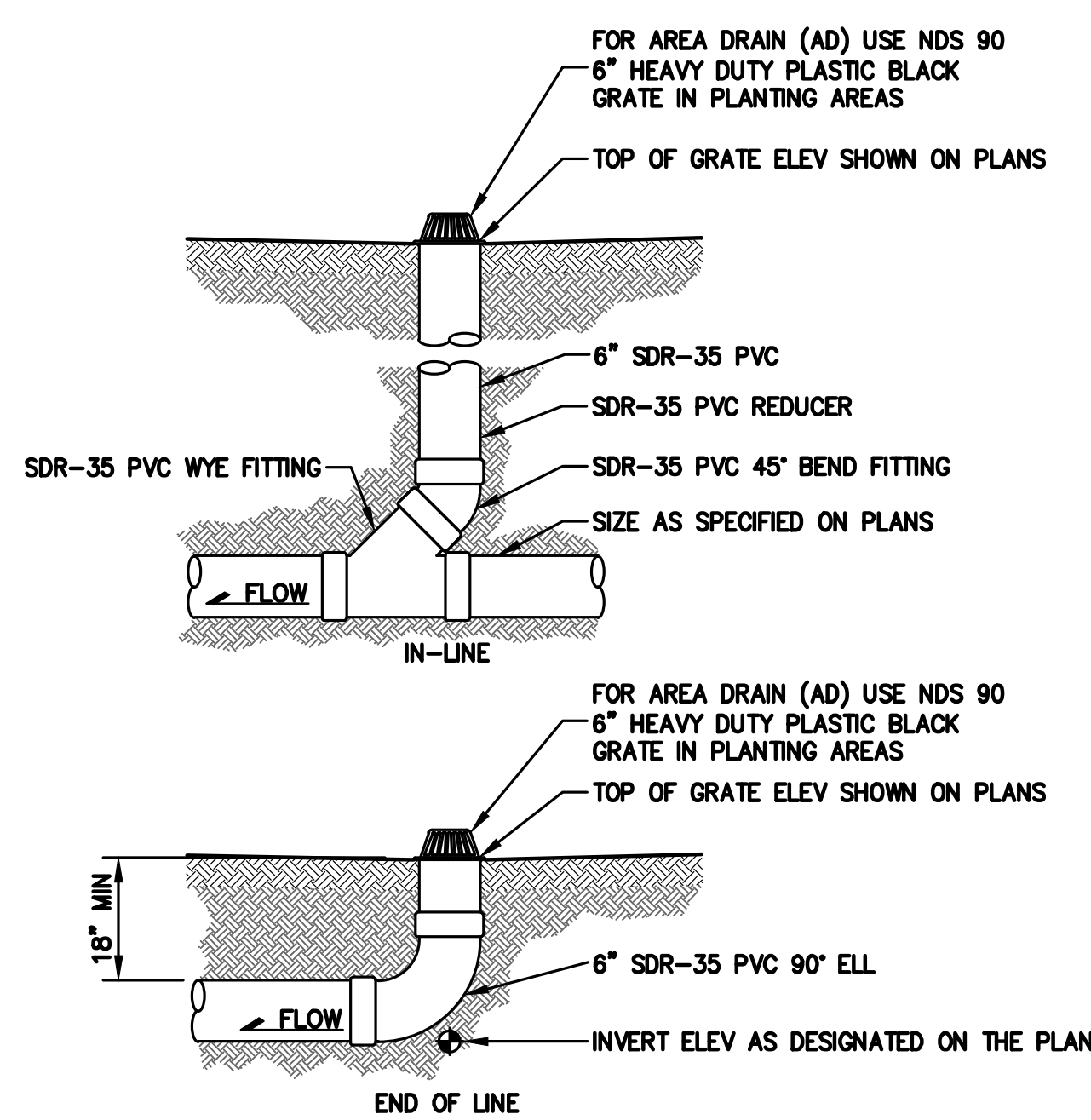

8 AREA DRAIN  
C-5.0 NTS

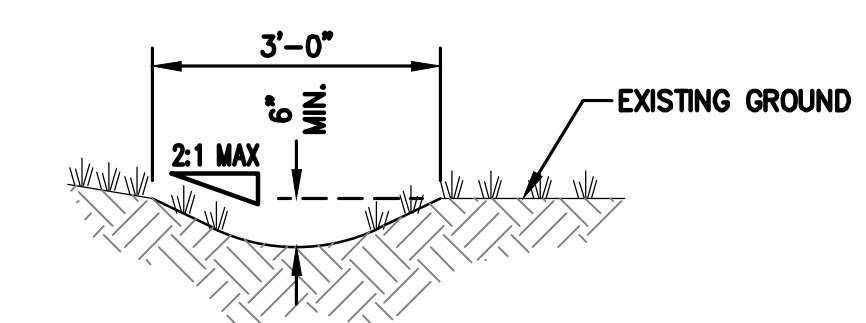

4 EARTHEN SWALE DETAIL  
C-5.0 NTS

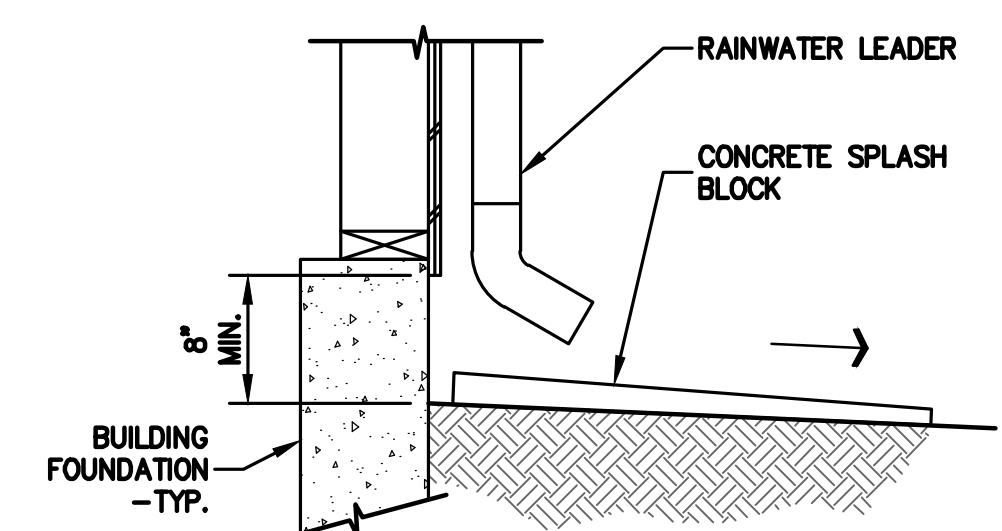

5 SPLASHBLOCK AT RAIN WATER LEADER  
C-5.0 NTS

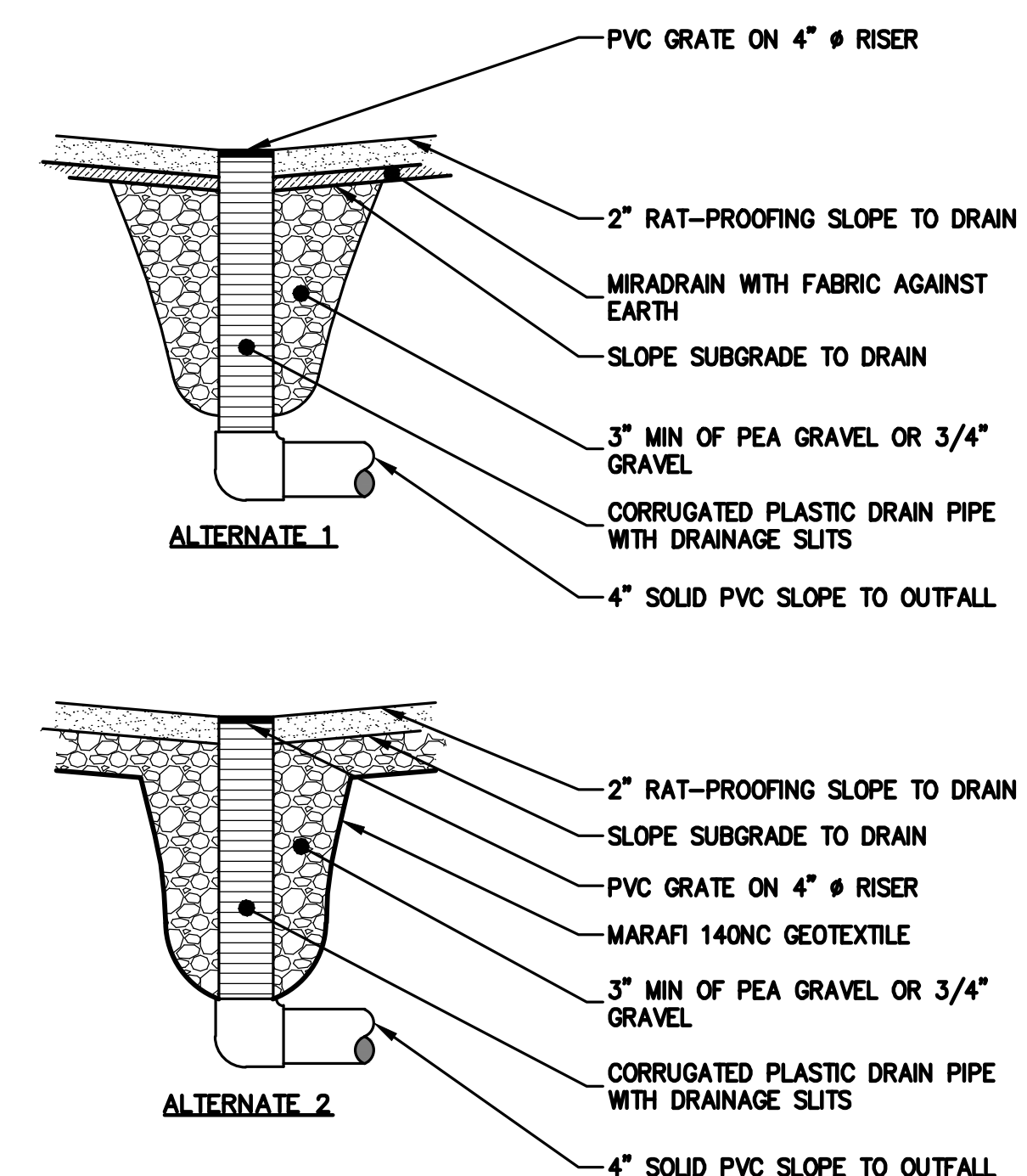

9 SUBFLOOR RAT-PROOF DRAIN DETAIL  
C-5.0 NTS

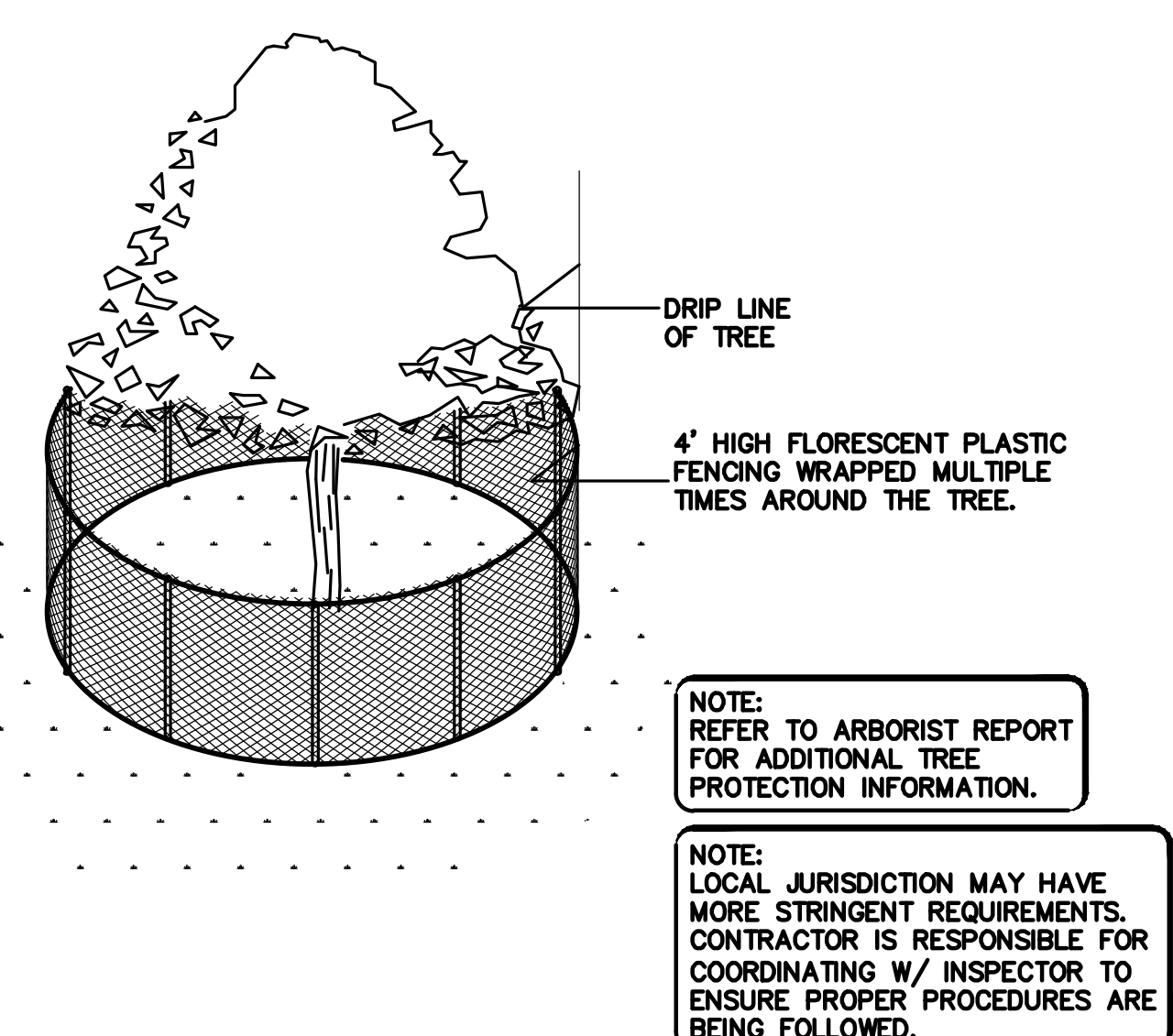

6 EXISTING TREE PROTECTION  
ER-2 NTS

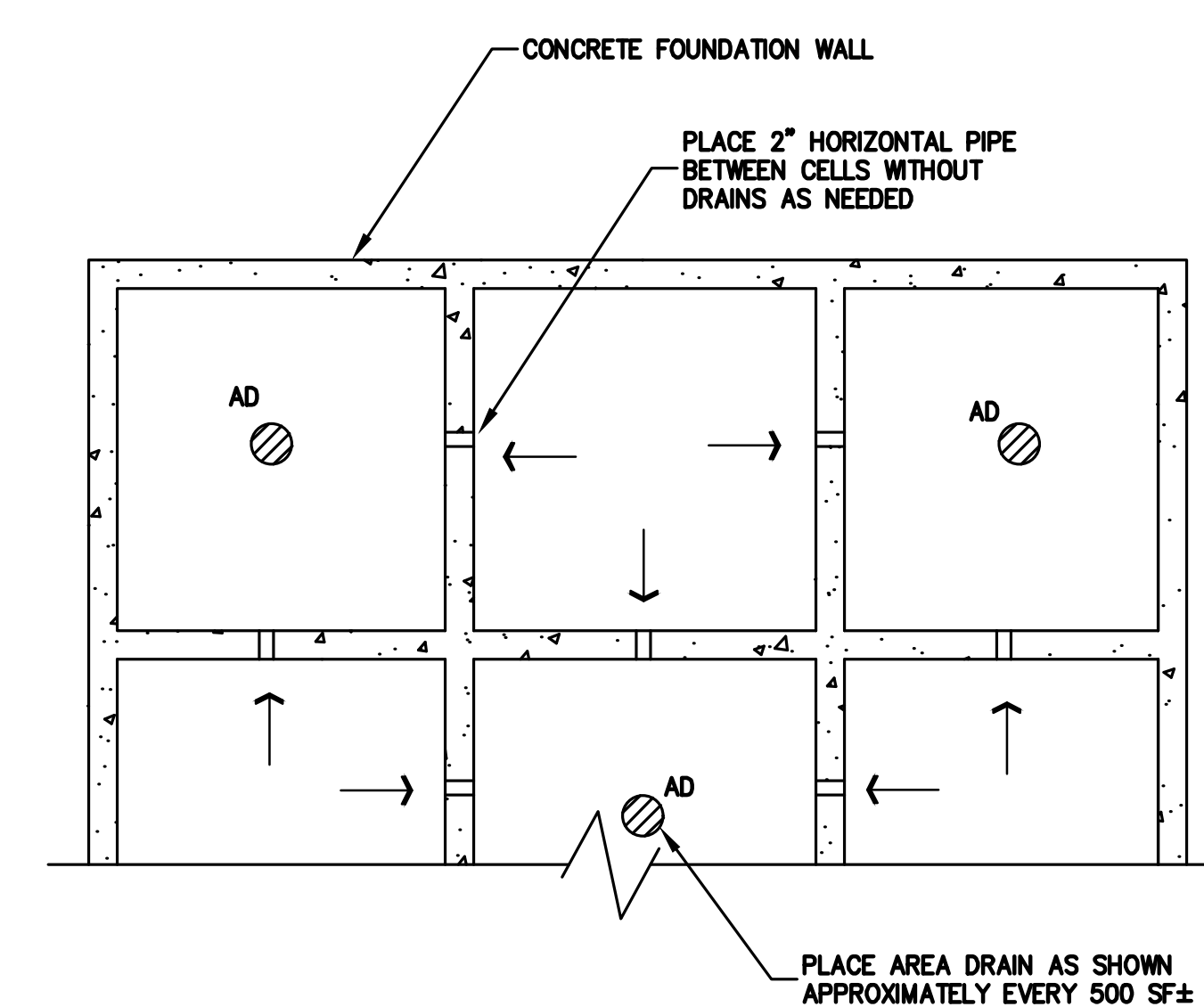

10 SUBFLOOR RAT-PROOF DRAIN DETAIL  
C-5.0 NTS

APPROVED FOR ISSUANCE  
REFER TO ENCROACHMENT  
AND/OR CONSTRUCTION  
PERMIT AND PLAN COVER  
SHEET FOR SPECIAL  
CONDITIONS AND PERMIT  
NUMBERING.





STORAGE PIPE NOMINAL I.D.	NOMINAL O.D.	MIN. SIDE COVER
48" (1,219 MM)	54" (1,372 MM)	12" (292 MM)

**NOTE:**  
THE LENGTH DIMENSION FOR THE RETENTION  
SYSTEM IS THE MINIMUM CLEAR DISTANCE  
BETWEEN THE INTERIOR PIPE WALLS.  
THE TRENCH DIMENSION ASSUMES A 3"  
WALL THICKNESS, BUT SHALL NOT BE LESS  
THAN 12" FROM THE OUTSIDE WALL TO THE  
EDGE OF THE TRENCH.

NOTES:

1. ALL REFERENCES TO CLASS I OR II MATERIAL ARE PER ASTM D2321 "STANDARD PRACTICE FOR UNDERGROUND INSTALLATION OF THERMOPLASTIC PIPE FOR SEWERS AND OTHER GRAVITY FLOW APPLICATIONS", LATEST EDITION.
2. ALL RETENTION AND DETENTION SYSTEMS SHALL BE INSTALLED IN ACCORDANCE WITH ASTM D2321, LATEST EDITION AND THE MANUFACTURER'S PUBLISHED INSTALLATION GUIDELINES.
3. MEASURES SHOULD BE TAKEN TO PREVENT THE MIGRATION OF NATIVE FINES INTO THE BACKFILL MATERIAL, WHEN REQUIRED. SEE ASTM D2321.
4. FILTER FABRIC: A GEOTEXTILE FABRIC MAY BE USED AS SPECIFIED BY THE GEOTECHNICAL ENGINEER TO PREVENT THE MIGRATION OF FINES FROM THE NATIVE SOIL INTO THE SELECT BACKFILL MATERIAL.
5. FOUNDATION: WHERE THE TRENCH BOTTOM IS UNSTABLE, THE CONTRACTOR SHALL EXCAVATE TO A DEPTH REQUIRED BY THE ENGINEER AND REPLACE WITH SUITABLE MATERIAL AS SPECIFIED BY THE ENGINEER. AS AN ALTERNATIVE, AND AT THE DISCRETION OF THE DESIGN ENGINEER, THE TRENCH BOTTOM MAY BE STABILIZED USING A GEOTEXTILE MATERIAL.
6. BEDDING: SUITABLE MATERIAL SHALL BE SAND OR CLASS II. THE CONTRACTOR SHALL PROVIDE DOCUMENTATION FOR MATERIAL SPECIFICATION TO ENGINEER. UNLESS OTHERWISE NOTED BY THE ENGINEER, MINIMUM BEDDING THICKNESS SHALL BE 6" (150mm) COMPACTED TO 90% SPD.
7. INITIAL BACKFILL: SUITABLE MATERIAL SHALL BE SAND OR CLASS II. THE CONTRACTOR SHALL PROVIDE DOCUMENTATION FOR MATERIAL SPECIFICATION TO ENGINEER. MATERIAL SHALL BE INSTALLED AS REQUIRED IN ASTM D2321, LATEST EDITION.
8. MINIMUM COVER: MINIMUM COVER OVER ALL RETENTION/DETENTION SYSTEMS IN NON-TRAFFIC APPLICATIONS (GRASS OR LANDSCAPE AREAS) IS 18" FROM TOP OF PIPE TO GROUND SURFACE, COMPACT AS RECOMMENDED BY THE SOILS ENGINEER. ADDITIONAL COVER MAY BE REQUIRED TO PREVENT FLOATATION. FOR TRAFFIC APPLICATIONS, MINIMUM COVER IS 18" UP TO 36" DIAMETER PIPE AND 24" OF COVER FOR 42" - 60" DIAMETER PIPE, MEASURED FROM TOP OF PIPE TO BOTTOM OF FLEXIBLE PAVEMENT OR TO TOP OF RIGID PAVEMENT.

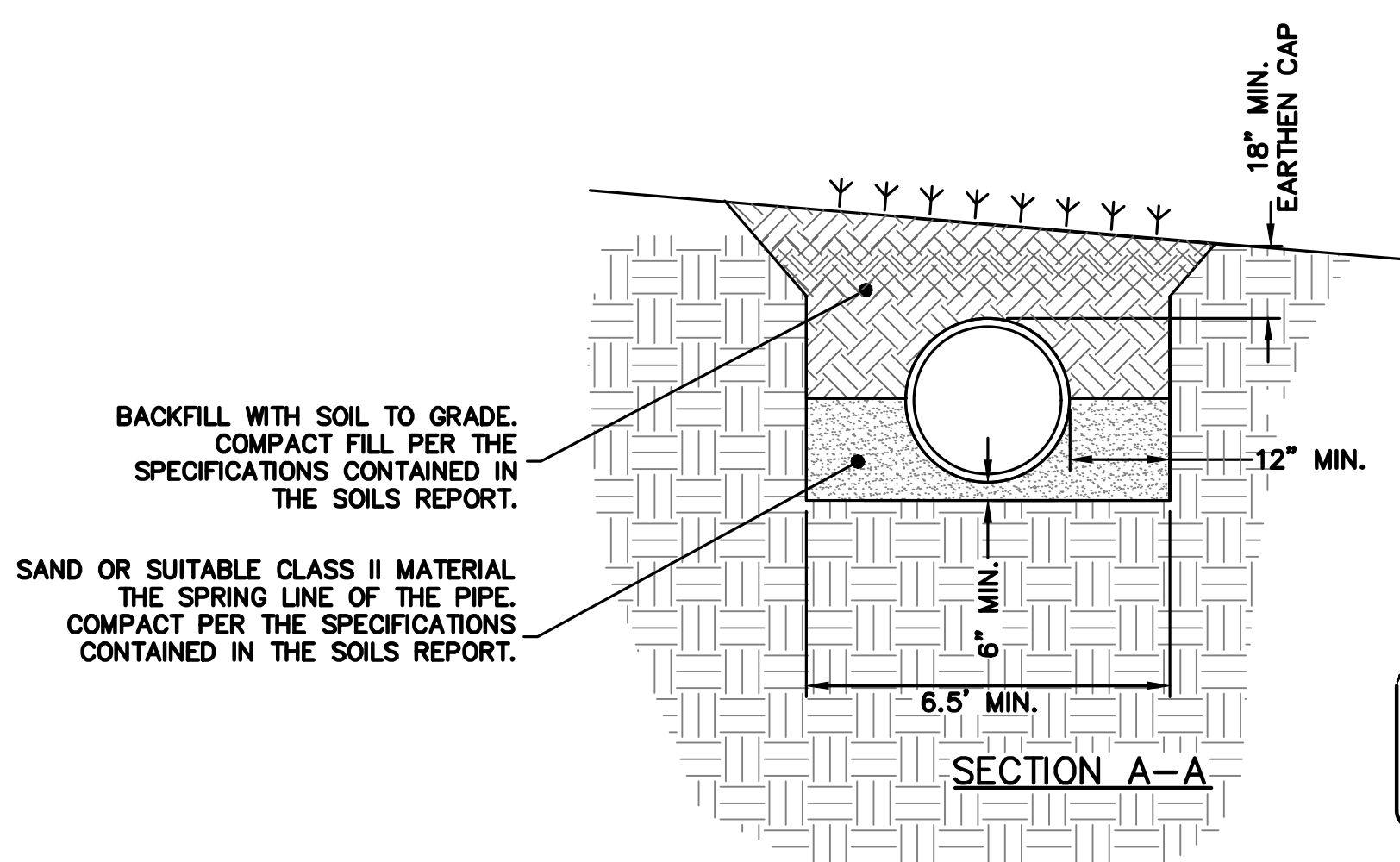

THIS IS A SCHEMATIC DETAIL. REFER TO  
PLAN FOR INLET LOCATIONS, INVERTS,  
ACCESS COVERS, ETC.

**NOTE:**  
REFER TO THE PLANS FOR SPECIFIC INLET AND  
OUTLET LOCATIONS.  
REFER TO THE PLANS FOR SPECIFIC ACCESS COVER  
AND CLEANOUT LOCATIONS.

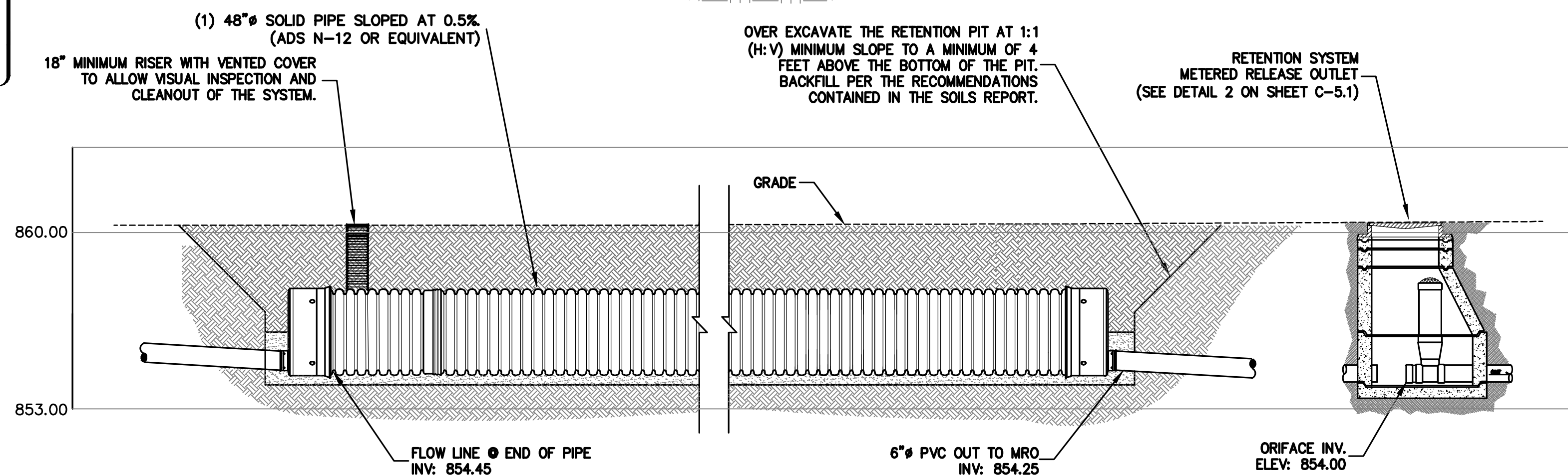

## PROFILE

## RETENTION SYSTEM DETAILS

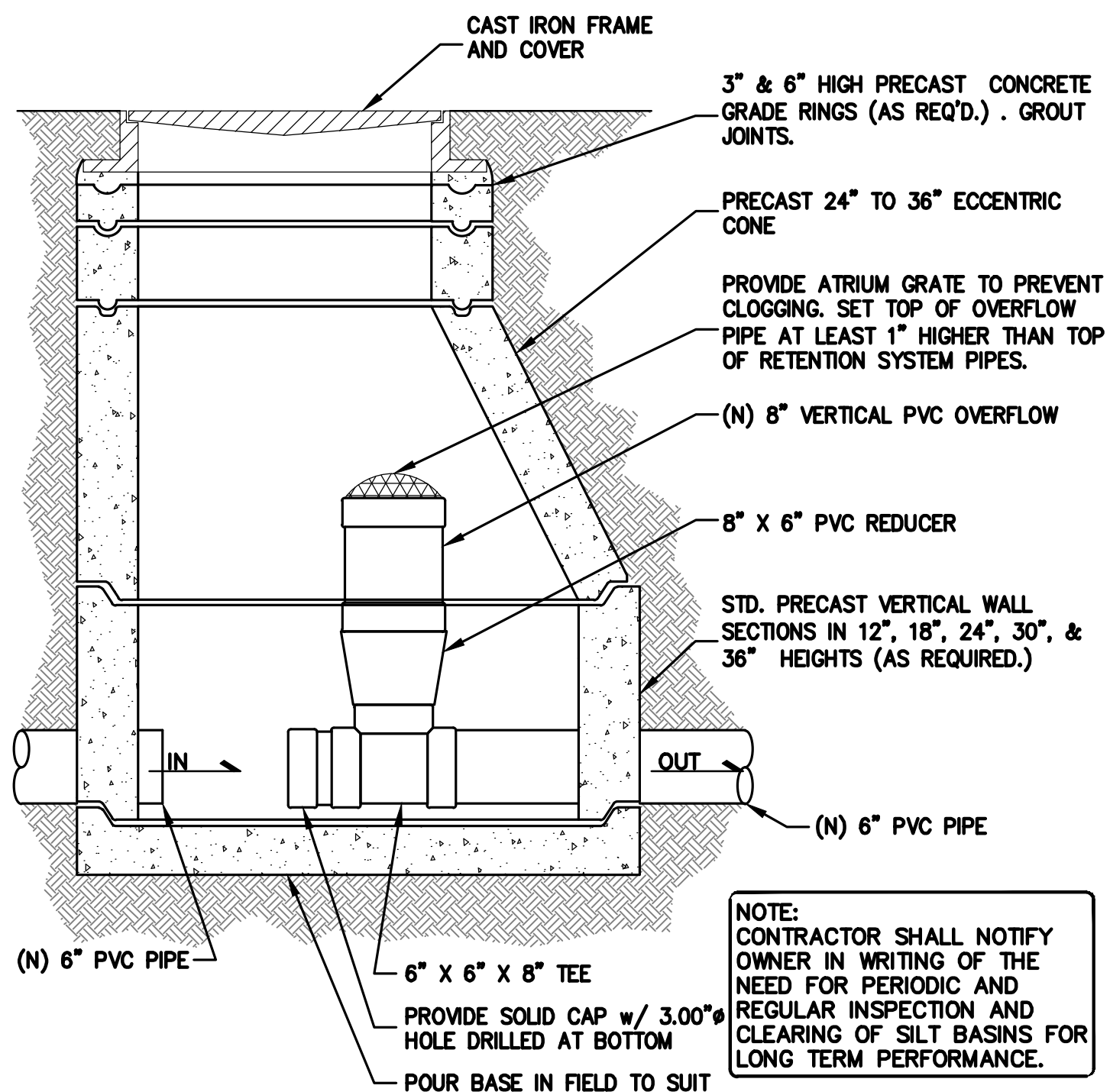

2 METERED RELEASE OUTLET  
C-5.1 NTS

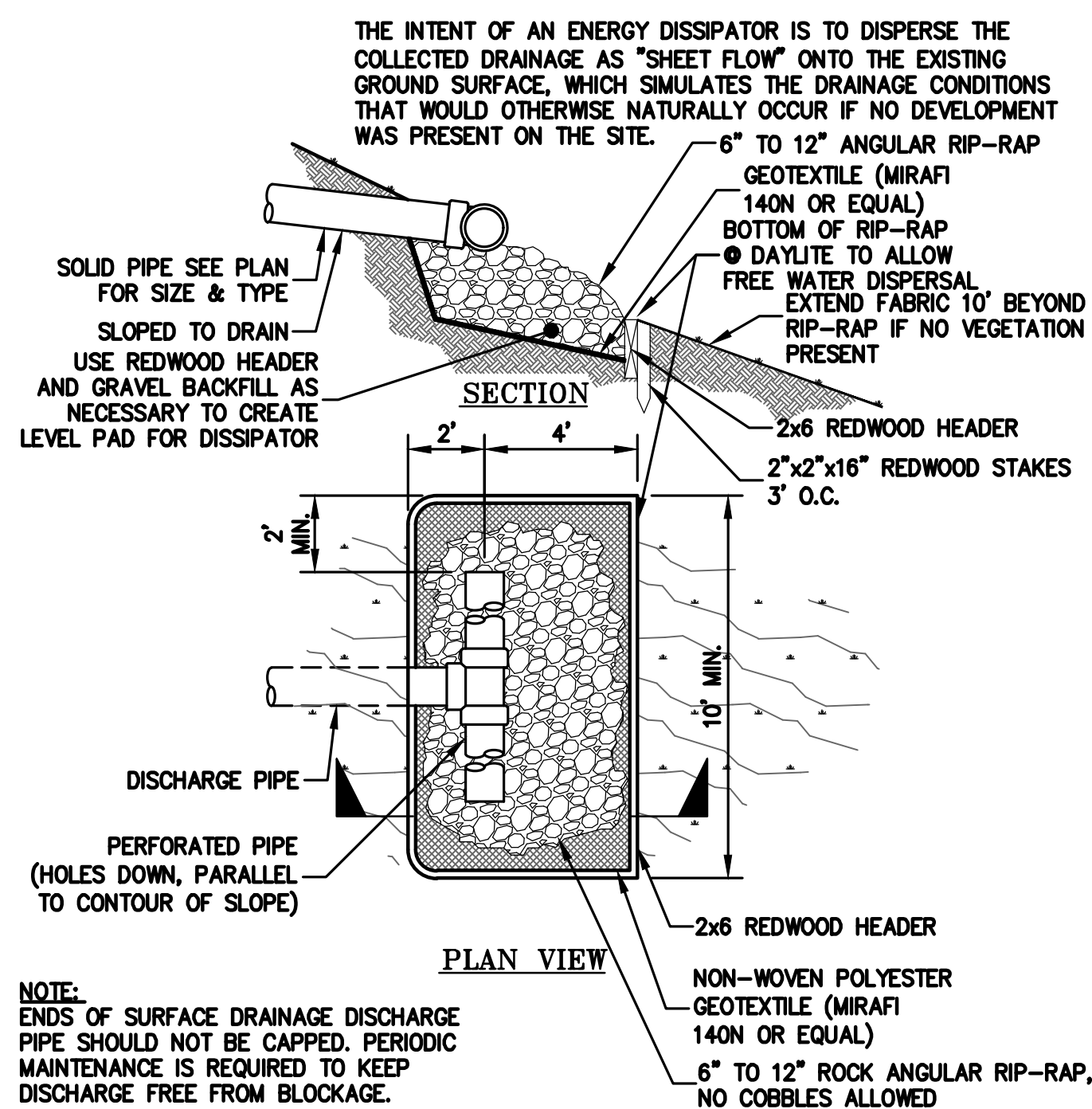

3 ENERGY DISSIPATER DISCHARGE  
C-5.1 NTS

- NOTES:**

1. REINFORCEMENT SHALL CONSIST OF 6"x6" -8GA. WELDED WIRE FABRIC.
2. APRONS SHALL BE POURED MONOLITHIC WITH ADJACENT CURB AND GUTTER.
3. CONCRETE VALLEY GUTTER AND APRONS SHALL BE INSTALLED PRIOR TO PAVING.
4. PLACE 1/2" DIAMETER X 18" LONG DOWELS, AT EXPANSION JOINTS, AS SHOWN.
5. PLACE 1/4" THICK EXPANSION JOINTS FULL WIDTH 20' ON CENTER. DEEP SCORE AT 10' INTERVALS BETWEEN EXPANSION JOINTS.

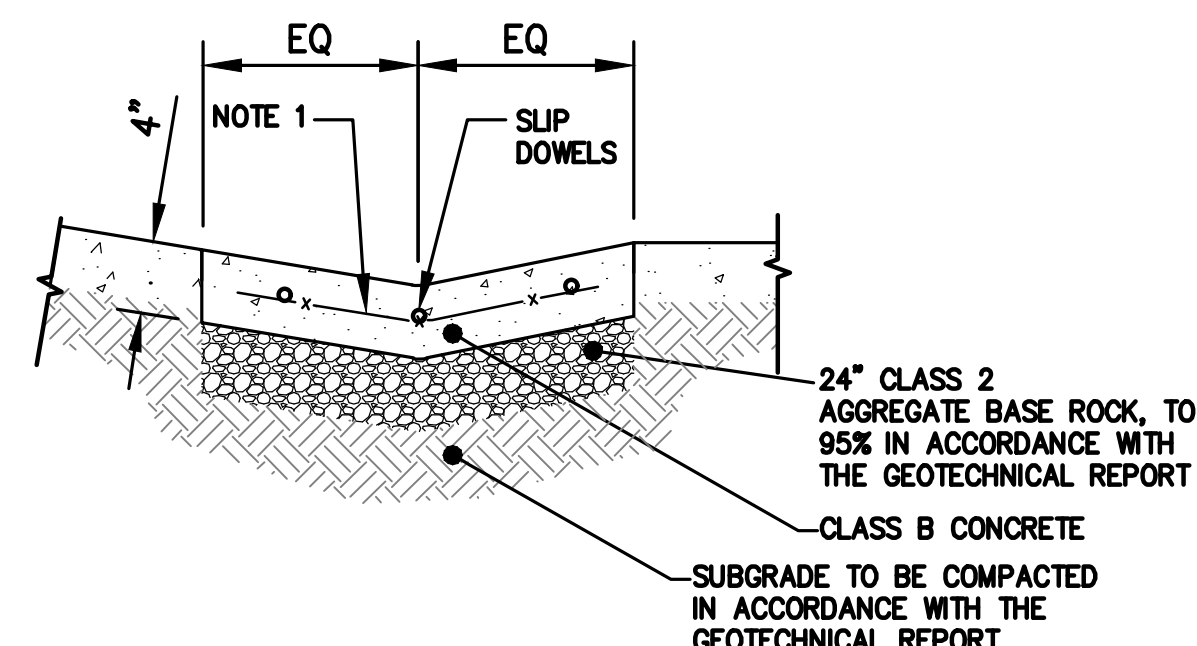

4 CONCRETE VALLEY GUTTER  
C-5.1 NTS

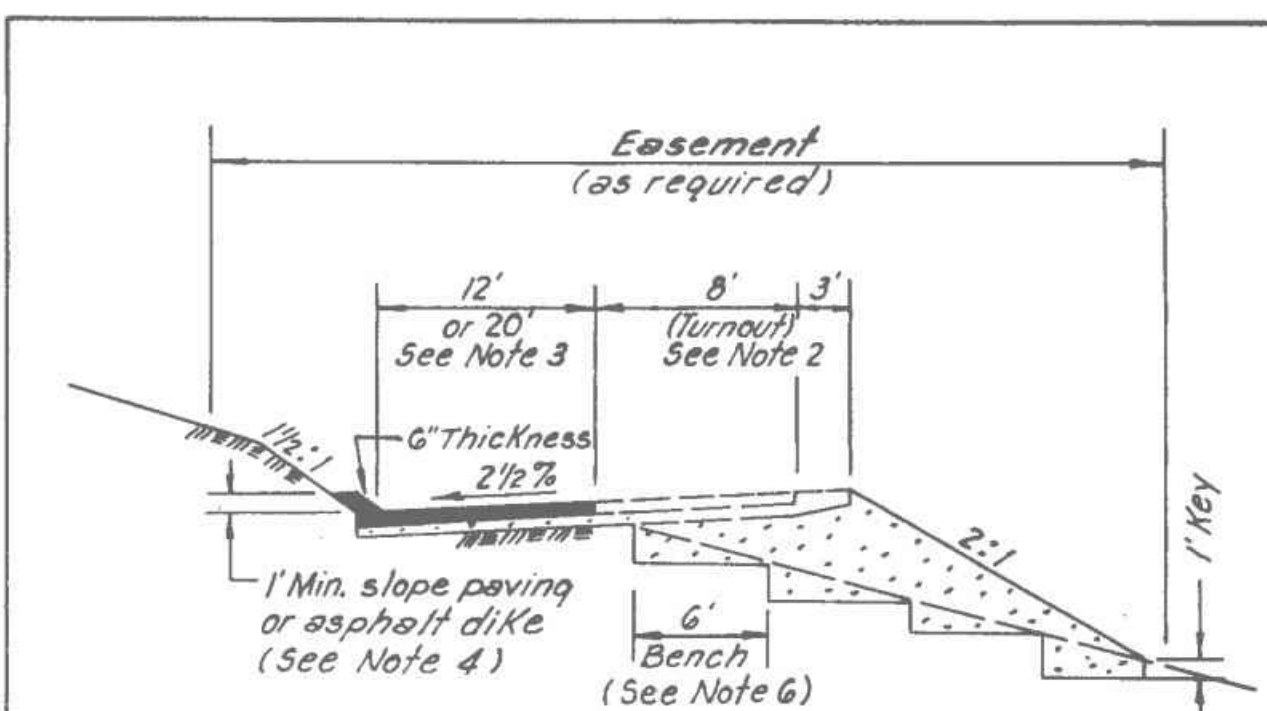

### SINGLE DRIVEWAY

## NOTES

- (1) Base & surfacing - 2" asphalt on 4" aggregate base (min.) is recommended (required where grades are 15% or more-See Fire Marshal Standards.)
- (2) Provide 40' long turnouts at locations determined by Fire Marshal. Turnouts to be same structural section as driveways.
- (3) Provide 8' of additional driveway width where needed for off-street parking (See section on Hillside Subdivision Standards)
- (4) Slope paving (or dike) may be deleted in flat land conditions or where erosion protection is not needed. See "Chart for Determining Ditch Lining Requirements."
- (5) See sections of manual entitled "Fire Marshal Policies & Standards" and "Policies & Standards for Driveways" for further design & construction information.
- (6) Benching may be deleted where slopes are less than 20%.

Approved: <u>                    </u> Date <u>                    </u> <i>Steve Platon</i> Manager / County Surveyor Land Dev., Engineering & Surveying	COUNTY OF SANTA CLARA ENVIRONMENTAL MANAGEMENT / GENERAL SERVICES AGENCY														
<table border="1"> <thead> <tr> <th>No.</th> <th>Revision</th> <th>Date</th> </tr> </thead> <tbody> <tr><td> </td><td> </td><td> </td></tr> <tr><td> </td><td> </td><td> </td></tr> <tr><td> </td><td> </td><td> </td></tr> </tbody> </table>	No.	Revision	Date										SINGLE LOT DRIVEWAY <table border="1" style="float: right;"> <tr><td>SD</td></tr> <tr><td>5</td></tr> </table>	SD	5
No.	Revision	Date													
SD															
5															

APPROVED FOR ISSUANCE  
REFER TO ENCROACHMENT  
AND/OR CONSTRUCTION  
PERMIT AND PLAN COVER  
SHEET FOR SPECIAL  
CONDITIONS AND PERMIT  
NUMBERING.

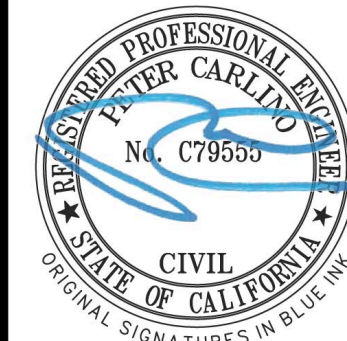

**LEA & BRAZE ENGINEERING, INC.**

CIVIL ENGINEERS • LAND SURVEYORS

BAY AREA REGION  
2495 INDUSTRIAL PKWY WEST  
HAYWARD, CALIFORNIA 94545  
(P) (510) 887-4086  
(F) (510) 887-3019

SACRAMENTO REGION  
3017 DOUGLAS BLVD, # 300  
ROSEVILLE, CA 95661  
(P) (916) 966-1338  
(F) (916) 977-7363

WWW.LEABRAZE.COM

ASTLES RESIDENCE  
16390 STEVENS CANYON RD.  
CUPERTINO, CALIFORNIA

UNINCORPORATED SANTA CLARA COUNTY  
APN: 503-05-040, 041, 043, 044 & 009

## DETAILS

1	PLAN CHECK 01-24-21	JH
	-	-
	-	-
	-	-
	-	-
REVISIONS		BY
JOB NO: 2181105 P2		
DATE:		04/24/2020
SCALE:		NTS
DESIGN BY:		JH
CHECKED BY:		PC
SHEET NO:		

## C-5.1

17 OF 22 SHEETS

# BUILDING SITE APPROVAL



GENERAL NOTES

ALL GENERAL NOTES, SHEET NOTES, AND LEGEND NOTES FOUND IN THESE DOCUMENTS SHALL APPLY TYPICALLY THROUGHOUT. IF INCONSISTENCIES ARE FOUND IN THE VARIOUS NOTATIONS, NOTIFY THE ENGINEER IMMEDIATELY IN WRITING REQUESTING CLARIFICATION.

THESE DRAWINGS AND THEIR CONTENT ARE AND SHALL REMAIN THE PROPERTY OF LEA AND BRAZE ENGINEERING, INC. WHETHER THE PROJECT FOR WHICH THEY ARE PREPARED IS EXECUTED OR NOT, THEY ARE NOT TO BE USED BY ANY PERSONS ON OTHER PROJECTS OR EXTENSIONS OF THE PROJECT EXCEPT BY AGREEMENT IN WRITING AND WITH APPROPRIATE COMPENSATION TO THE ENGINEER.

ALL WORK SHALL COMPLY WITH APPLICABLE CODES AND TRADE STANDARDS WHICH GOVERN EACH PHASE OF WORK INCLUDING, BUT NOT LIMITED TO, CALIFORNIA MECHANICAL CODE, CALIFORNIA PLUMBING CODE, CALIFORNIA ELECTRICAL CODE, CALIFORNIA FIRE CODE, CALTRANS STANDARDS AND SPECIFICATIONS, AND ALL APPLICABLE STATE AND/OR LOCAL CODES AND/OR LEGISLATION.

IT IS THE RESPONSIBILITY OF THE CONTRACTOR AND ALL SUBCONTRACTORS TO CHECK AND VERIFY ALL CONDITIONS, DIMENSIONS, LINES AND LEVELS INDICATED. PROPER FIT AND ATTACHMENT OF ALL PARTS IS REQUIRED. SHOULD THERE BE ANY DISCREPANCIES, IMMEDIATELY NOTIFY THE ENGINEER FOR CORRECTION OR ADJUSTMENT THE EVENT OF FAILURE TO DO SO, THE CONTRACTOR SHALL BE RESPONSIBLE FOR CORRECTION OF ANY ERROR.

ALL DIMENSIONS AND CONDITIONS SHALL BE CHECKED AND VERIFIED ON THE JOB BY EACH SUBCONTRACTOR BEFORE HE/SHE BEGINS HIS/HER WORK. ANY ERRORS, OMISSION, OR DISCREPANCIES SHALL BE BROUGHT TO THE ATTENTION OF THE OWNER/CONTRACTOR BEFORE CONSTRUCTION BEGINS.

COMMENCEMENT OF WORK BY THE CONTRACTOR AND/OR ANY SUBCONTRACTOR SHALL INDICATE KNOWLEDGE AND ACCEPTANCE OF ALL CONDITIONS DESCRIBED IN THESE CONSTRUCTION DOCUMENTS, OR EXISTING ON SITE, WHICH COULD AFFECT THEIR WORK.

WORK SEQUENCE

IN THE EVENT ANY SPECIAL SEQUENCING OF THE WORK IS REQUIRED BY THE OWNER OR THE CONTRACTOR, THE CONTRACTOR SHALL ARRANGE A CONFERENCE BEFORE ANY SUCH WORK IS BEGUN.

SITE EXAMINATION: THE CONTRACTOR AND ALL SUBCONTRACTORS SHALL THOROUGHLY EXAMINE THE SITE AND FAMILIARIZE HIM/HERSELF WITH THE CONDITIONS UNDER WHICH THE WORK IS TO BE PERFORMED. THE CONTRACTOR SHALL VERIFY AT THE SITE ALL MEASUREMENTS AFFECTING HIS/HER WORK AND SHALL BE RESPONSIBLE FOR THE CORRECTIONS OF THE SAME. NO EXTRA COMPENSATION WILL BE ALLOWED TO THE CONTRACTOR FOR EXPENSES DUE TO HIS/HER NEGLIGENCE TO EXAMINE, OR FAILURE TO DISCOVER, CONDITIONS WHICH AFFECT HIS/HER WORK.

LEA AND BRAZE ENGINEERING, INC. EXPRESSLY RESERVES ITS COMMON LAW COPYRIGHT AND OTHER PROPERTY RIGHTS IN THESE PLANS. THESE PLANS ARE NOT TO BE REPRODUCED, CHANGED OR COPIED IN ANY FORM OR MANNER WHATSOEVER, NOR ARE THEY TO BE ASSIGNED TO A THIRD PARTY WITHOUT FIRST OBTAINING THE WRITTEN PERMISSION AND CONSENT OF LEA AND BRAZE ENGINEERING, INC. IN THE EVENT OF UNAUTHORIZED REUSE OF THESE PLANS BY A THIRD PARTY, THE THIRD PARTY SHALL HOLD HARMLESS LEA AND BRAZE ENGINEERING, INC.

CONSTRUCTION IS ALWAYS LESS THAN PERFECT SINCE PROJECTS REQUIRE THE COORDINATION AND INSTALLATION OF MANY INDIVIDUAL COMPONENTS BY VARIOUS CONSTRUCTION INDUSTRY TRADES. THESE DOCUMENTS CANNOT PORTRAY ALL COMPONENTS OR ASSEMBLIES EXACTLY. IT IS THE INTENTION OF THESE ENGINEERING DOCUMENTS THAT THEY REPRESENT A REASONABLE STANDARD OF CARE IN THEIR CONTENT. IT IS ALSO PRESUMED BY THESE DOCUMENTS THAT CONSTRUCTION REVIEW SERVICES WILL BE PROVIDED BY THE ENGINEER. SHOULD THE OWNER NOT RETAIN THE ENGINEER TO PROVIDE SUCH SERVICES, OR SHOULD HE/SHE RETAIN THE ENGINEER TO PROVIDE ONLY PARTIAL OR LIMITED SERVICES, THEN IT SHALL BE THE OWNER'S AND CONTRACTOR'S RESPONSIBILITY TO FULLY RECOGNIZE AND PROVIDE THAT STANDARD OF CARE.

IF THE OWNER OR CONTRACTOR OBSERVES OR OTHERWISE BECOMES AWARE OF ANY FAULT OR DEFECT IN THE PROJECT OR NONCONFORMANCE WITH THE CONTRACT DOCUMENTS, PROMPT WRITTEN NOTICE THEREOF SHALL BE GIVEN BY THE OWNER AND/OR CONTRACTOR TO THE ENGINEER.

THE ENGINEER SHALL NOT HAVE CONTROL OF OR CHARGE OF AND SHALL NOT BE RESPONSIBLE FOR CONSTRUCTION MEANS, METHODS, TECHNIQUES, SEQUENCES, OR PROCEDURES, OR FOR SAFETY PRECAUTIONS AND PROGRAMS IN CONNECTION WITH THE WORK, FOR THE ACTS OR OMISSIONS OF THE CONTRACTOR, SUBCONTRACTORS, OR ANY OTHER PERSONS PERFORMING ANY OF THE WORK, OR FOR THE FAILURE OF ANY OF THEM TO CARRY OUT THE WORK IN ACCORDANCE WITH THE CONTRACT DOCUMENTS.

SITE PROTECTION

PROTECT ALL LANDSCAPING THAT IS TO REMAIN. ANY DAMAGE OR LOSS RESULTING FROM EXCAVATION, GRADING, OR CONSTRUCTION WORK SHALL BE CORRECTED OR REPLACED BY THE CONTRACTOR AT NO ADDITIONAL COST TO THE OWNER. THE CONTRACTOR SHALL BE RESPONSIBLE FOR THE LOCATION OF ALL EXISTING SITE UTILITIES AND SHALL COORDINATE THEIR REMOVAL OR MODIFICATIONS (IF ANY) TO AVOID ANY INTERRUPTION OF SERVICE TO ADJACENT AREAS. THE GENERAL CONTRACTOR SHALL INFORM HIM/HERSELF OF MUNICIPAL REGULATIONS AND CARRY OUT HIS/HER WORK IN COMPLIANCE WITH ALL FEDERAL AND STATE REQUIREMENTS TO REDUCE FIRE HAZARDS AND INJURIES TO THE PUBLIC.

STORMWATER POLLUTION PREVENTION NOTES

- 1) STORE, HANDLE, AND DISPOSE OF CONSTRUCTION MATERIALS AND WASTES PROPERLY, SO AS TO PREVENT THEIR CONTACT WITH STORMWATER.
- 2) CONTROL AND PREVENT THE DISCHARGE OF ALL POTENTIAL POLLUTANTS, INCLUDING SOLID WASTES, PAINTS, CONCRETE, PETROLEUM PRODUCTS, CHEMICALS, WASH WATER OR SEDIMENT, AND NON-STORMWATER DISCHARGES TO STORM DRAINS AND WATER COURSES.
- 3) USE SEDIMENT CONTROL OR FILTRATION TO REMOVE SEDIMENT FROM DEWATERING EFFLUENT.
- 4) AVOID CLEANING, FUELING, OR MAINTAINING VEHICLES ON SITE, EXCEPT IN A DESIGNATED AREA IN WHICH RUNOFF IS CONTAINED AND TREATED.
- 5) DELINEATE CLEARING LIMITS, EASEMENTS, SETBACKS, SENSITIVE OR CRITICAL AREAS, BUFFER ZONES, TREES AND DISCHARGE COURSE WITH FIELD MARKERS.
- 6) PROTECT ADJACENT PROPERTIES AND UNDISTURBED AREAS FROM CONSTRUCTION IMPACTS USING VEGETATIVE BUFFER STRIPS, SEDIMENT BARRIERS OF FILTERS, DIKES, MULCHING, OR OTHER MEASURES AS APPROPRIATE.
- 7) PERFORM CLEARING AND EARTH MOVING ACTIVITIES DURING DRY WEATHER TO THE MAXIMUM EXTENT PRACTICAL.
- 8) LIMIT AND TIME APPLICATIONS OF PESTICIDES AND FERTILIZERS TO PREVENT POLLUTED RUNOFF.
- 9) LIMIT CONSTRUCTION ACCESS ROUTES AND STABILIZE DESIGNATED ACCESS POINTS.
- 10) AVOID TRACKING DIRT OR MATERIALS OFF-SITE, CLEAN OFF-SITE PAVED AREAS AND SIDEWALKS USING DRY SWEEPING METHODS TO THE MAXIMUM EXTENT PRACTICAL.

SUPPLEMENTAL MEASURES

- A. THE PHRASE "NO DUMPING - DRAINS TO BAY" OR EQUALLY EFFECTIVE PHRASE MUST BE LABELED ON STORM DRAIN INLETS (BY STENCILING, BRANDING, OR PLAQUES) TO ALERT THE PUBLIC TO THE DESTINATION OF STORM WATER AND TO PREVENT DIRECT DISCHARGE OF POLLUTANTS INTO THE STORM DRAIN.
- B. USING FILTRATION MATERIALS ON STORM DRAIN COVERS TO REMOVE SEDIMENT FROM DEWATERING EFFLUENT.
- C. STABILIZING ALL DENUDED AREAS AND MAINTAINING EROSION CONTROL MEASURES CONTINUOUSLY FROM OCTOBER 15 AND APRIL 15.
- D. REMOVING SPOILS PROMPTLY, AND AVOID STOCKPILING OF FILL MATERIALS, WHEN RAIN IS FORECAST. IF RAIN THREATENS, STOCKPILED SOILS AND OTHER MATERIALS SHALL BE COVERED WITH A TARP OR OTHER WATERPROOF MATERIAL.
- E. STORING, HANDLING, AND DISPOSING OF CONSTRUCTION MATERIALS AND WASTES SO AS TO AVOID THEIR ENTRY TO THE STORM DRAIN SYSTEMS OR WATER BODY.
- F. AVOIDING CLEANING, FUELING, OR MAINTAINING VEHICLES ON-SITE, EXCEPT IN AN AREA DESIGNATED TO CONTAIN AND TREAT RUNOFF.

GRADING & DRAINAGE NOTES:

1. SCOPE OF WORK

THESE SPECIFICATIONS AND APPLICABLE PLANS PERTAIN TO AND INCLUDE ALL SITE GRADING AND EARTHWORK ASSOCIATED WITH THE PROJECT INCLUDING, BUT NOT LIMITED TO THE FURNISHING OF ALL LABOR, TOOLS AND EQUIPMENT NECESSARY FOR SITE CLEARING AND GRUBBING, SITE PREPARATION, DISPOSAL OF EXCESS OR UNSUITABLE MATERIAL, STRIPPING, KEYING, EXCAVATION, OVER EXCAVATION, RECOMPACTION PREPARATION FOR SOIL RECEIVING FILL, PAVEMENT, FOUNDATION OF SLABS, EXCAVATION, IMPORTATION OF ANY REQUIRED FILL MATERIAL, PROCESSING, PLACEMENT AND COMPACTION OF FILL AND SUBSIDIARY WORK NECESSARY TO COMPLETE THE GRADING TO CONFORM TO THE LINES, GRADING AND SLOPE SHOWN ON THE PROJECT GRADING PLANS.

2. GENERAL

- A. ALL SITE GRADING AND EARTHWORK SHALL CONFORM TO THE RECOMMENDATIONS OF THESE SPECIFICATIONS, THE SOILS REPORT BY GEOPRENSICS; AND THE COUNTY OF SANTA CLARA.
- B. ALL FILL MATERIALS SHALL BE DENSIFIED SO AS TO PRODUCE A DENSITY NOT LESS THAN 90% RELATIVE COMPACTION BASED UPON ASTM TEST DESIGNATION D1557. FIELD DENSITY TEST WILL BE PERFORMED IN ACCORDANCE WITH ASTM TEST DESIGNATION 2922 AND 3017. THE LOCATION AND FREQUENCY OF THE FIELD DENSITY TEST WILL BE AS DETERMINED BY THE SOILS ENGINEER. THE RESULTS OF THESE TEST AND COMPLIANCE WITH THE SPECIFICATIONS WILL BE THE BASIS UPON WHICH SATISFACTORY COMPLETION OF THE WORK WILL BE JUDGED BY THE SOILS ENGINEER. ALL CUT AND FILL SLOPES SHALL BE CONSTRUCTED AS SHOWN ON PLANS, BUT NO STEEPER THAN TWO (2) HORIZONTAL TO ONE (1) VERTICAL.
- C. THE CONTRACTOR SHALL BE RESPONSIBLE FOR THE SATISFACTORY COMPLETION OF ALL THE EARTHWORK IN ACCORDANCE WITH THESE PLANS AND SPECIFICATIONS. NO DEVIATION FROM THESE SPECIFICATIONS SHALL BE MADE EXCEPT UPON WRITTEN APPROVAL BY THE SOILS ENGINEER. BOTH CUT AND FILL AREAS SHALL BE SURFACE COMPLETED TO THE SATISFACTION OF THE SOILS ENGINEER AT THE CONCLUSION OF ALL GRADING OPERATIONS AND PRIOR TO FINAL ACCEPTANCE. THE CONTRACTOR SHALL NOTIFY THE SOILS ENGINEER AT LEAST TWO (2) WORKING DAYS PRIOR TO DOING ANY SITE GRADING AND EARTHWORK INCLUDING CLEARING.

3. CLEARING AND GRUBBING

- A. THE CONTRACTOR SHALL ACCEPT THE SITE IN ITS PRESENT CONDITION. ALL EXISTING PUBLIC IMPROVEMENTS SHALL BE PROTECTED. ANY IMPROVEMENTS DAMAGED SHALL BE REPLACED BY THE CONTRACTOR AS DIRECTED BY THE LOCAL JURISDICTION WITH NO EXTRA COMPENSATION.
- B. ALL ABANDONED BUILDINGS AND FOUNDATIONS, TREE (EXCEPT THOSE SPECIFIED TO REMAIN FOR LANDSCAPING PURPOSES), FENCES, VEGETATION AND ANY SURFACE DEBRIS SHALL BE REMOVED AND DISPOSED OF OFF THE SITE BY THE CONTRACTOR.
- C. ALL ABANDONED SEPTIC TANKS AND ANY OTHER SUBSURFACE STRUCTURES EXISTING IN PROPOSED DEVELOPMENT AREAS SHALL BE REMOVED PRIOR TO ANY GRADING OR FILL OPERATION. ALL APPURTENANT DRAIN FIELDS AND OTHER CONNECTING LINES MUST ALSO BE TOTALLY REMOVED.
- D. ALL ABANDONED UNDERGROUND IRRIGATION OR UTILITY LINES SHALL BE REMOVED OR DEMOLISHED. THE APPROPRIATE FINAL DISPOSITION OF SUCH LINES DEPEND UPON THEIR DEPTH AND LOCATION AND THE METHOD OF REMOVAL OR DEMOLITION SHALL BE DETERMINED BY THE SOILS ENGINEER. ONE OF THE FOLLOWING METHODS WILL BE USED:

- (1) EXCAVATE AND TOTALLY REMOVE THE UTILITY LINE FROM THE TRENCH.
- (2) EXCAVATE AND CRUSH THE UTILITY LINE IN THE TRENCH.
- (3) CAP THE ENDS OF THE UTILITY LINE WITH CONCRETE TO PREVENT THE ENTRANCE OF WATER. THE LOCATIONS AT WHICH THE UTILITY LINE WILL BE CAPPED WILL BE DETERMINED BY THE UTILITY DISTRICT ENGINEER. THE LENGTH OF THE CAP SHALL NOT BE LESS THAN FIVE FEET, AND THE CONCRETED MIX EMPLOYED SHALL HAVE MINIMUM SHRINKAGE.

4. SITE PREPARATION AND STRIPPING

- A. ALL SURFACE ORGANICS SHALL BE STRIPPED AND REMOVED FROM BUILDING PADS, AREAS TO RECEIVE COMPACTED FILL AND PAVEMENT AREAS.
- B. UPON THE COMPLETION OF THE ORGANIC STRIPPING OPERATION, THE GROUND SURFACE (NATIVE SOIL SUBGRADE) OVER THE ENTIRE AREA OF ALL BUILDING PADS, STREET AND PAVEMENT AREAS AND ALL AREAS TO RECEIVE COMPACTED FILL SHALL BE PLOWED OR SCARIFIED UNTIL THE SURFACE IS FREE OF RUTS, HUMMOCKS OR OTHER UNEVEN FEATURES WHICH MAY INHIBIT UNIFORM SOIL COMPACTION. THE GROUND SURFACE SHALL THEN BE DISCED OR BLADED TO A DEPTH OF AT LEAST 6 INCHES. UPON ENGINEER'S SATISFACTION, THE NEW SURFACE SHALL BE WATER CONDITIONED AND RECOMPACTED PER REQUIREMENTS FOR COMPACTING FILL MATERIAL.

5. EXCAVATION

- A. UPON COMPLETION OF THE CLEARING AND GRUBBING, SITE PREPARATION AND STRIPPING, THE CONTRACTOR SHALL MAKE EXCAVATIONS TO LINES AND GRADES NOTED ON THE PLAN. WHERE REQUIRED BY THE SOILS ENGINEER, UNACCEPTABLE NATIVE SOILS OR UNENGINEERED FILL SHALL BE OVER EXCAVATED BELOW THE DESIGN GRADE. SEE PROJECT SOILS REPORT FOR DISCUSSION OF OVER EXCAVATION OF THE UNACCEPTABLE MATERIAL. RESULTING GROUND LINE SHALL BE SCARIFIED, MOISTURE-CONDITIONED AND RECOMPACTED AS SPECIFIED IN SECTION 4 OF THESE SPECIFICATIONS. COMPACTED FILL MATERIAL SHALL BE PLACED TO BRING GROUND LEVEL BACK TO DESIGN GRADE.
- B. EXCAVATED MATERIALS SUITABLE FOR COMPACTED FILL MATERIAL SHALL BE UTILIZED IN MAKING THE REQUIRED COMPACTED FILLS. THOSE NATIVE MATERIALS CONSIDERED UNSUITABLE BY THE SOILS ENGINEER SHALL BE DISPOSED OF OFF THE SITE BY THE CONTRACTOR.

6. PLACING, SPREADING AND COMPACTING FILL MATERIAL

A. FILL MATERIALS

THE MATERIALS PROPOSED FOR USE AS COMPACTED FILL SHALL BE APPROVED BY THE SOILS ENGINEER BEFORE COMMENCEMENT OF GRADING OPERATIONS. THE NATIVE MATERIAL IS CONSIDERED SUITABLE FOR FILL; HOWEVER, ANY NATIVE MATERIAL DESIGNATED UNSUITABLE BY THE SOILS ENGINEER SHALL BE REMOVED FROM THE SITE BY THE CONTRACTOR. ANY IMPORTED MATERIAL SHALL BE APPROVED FOR USE BY THE SOILS ENGINEER, IN WRITING, BEFORE BEING IMPORTED TO THE SITE AND SHALL POSSESS SUFFICIENT FINES TO PROVIDE A COMPETENT SOIL MATRIX AND SHALL BE FREE OF VEGETATIVE AND ORGANIC MATTER AND OTHER DELETERIOUS MATERIALS. ALL FILL VOIDS SHALL BE FILLED AND PROPERLY COMPACTED. NO ROCKS LARGER THAN THREE INCHES IN DIAMETER SHALL BE PERMITTED.

B. FILL CONSTRUCTION

THE SOILS ENGINEER SHALL APPROVE THE NATIVE SOIL SUBGRADE BEFORE PLACEMENT OF ANY COMPACTED FILL MATERIAL. UNACCEPTABLE NATIVE SOIL SHALL BE REMOVED AS DIRECTED BY THE SOILS ENGINEER. THE RESULTING GROUND LINE SHALL BE SCARIFIED MOISTURE CONDITIONED AND RECOMPACTED AS SPECIFIED IN SECTION 4 OF THESE SPECIFICATIONS. COMPACTED FILL MATERIAL SHALL BE PLACED TO BRING GROUND LEVEL BACK TO DESIGN GRADE. GROUND PREPARATION SHALL BE FOLLOWED CLOSELY BY FILL PLACEMENT TO PREVENT DRYING OUT OF THE SUBSOIL BEFORE PLACEMENT OF THE FILL.

THE APPROVED FILL MATERIALS SHALL BE PLACED IN UNIFORM HORIZONTAL LAYERS NO THICKER THAN 8" IN LOOSE THICKNESS. LAYERS SHALL BE SPREAD EVENLY AND SHALL BE THOROUGHLY BLADE MIXED DURING THE SPREADING TO ENSURE UNIFORMITY OF MATERIAL IN EACH LAYER. THE SCARIFIED SUBGRADE AND FILL MATERIAL SHALL BE MOISTURE CONDITIONED TO AT LEAST OPTIMUM MOISTURE. WHEN THE MOISTURE CONTENT OF THE FILL IS BELOW THAT SPECIFIED, WATER SHALL BE ADDED UNTIL THE MOISTURE DURING THE COMPACTION PROCESS. WHEN THE MOISTURE CONTENT OF THE FILL IS ABOVE THAT SPECIFIED, THE FILL MATERIAL SHALL BE AERATED BY BLADING OR OTHER SATISFACTORY METHODS UNTIL THE MOISTURE CONTENT IS AS SPECIFIED.

AFTER EACH LAYER HAS BEEN PLACED, MIXED, SPREAD EVENLY AND MOISTURE CONDITIONED, IT SHALL BE COMPACTED TO AT LEAST THE SPECIFIED DENSITY.

THE FILL OPERATION SHALL BE CONTINUED IN COMPACTED LAYERS AS SPECIFIED ABOVE UNTIL THE FILL HAS BEEN BROUGHT TO THE FINISHED SLOPES AND GRADES AS SHOWN ON THE PLANS. NO LAYER SHALL BE ALLOWED TO DRY OUT BEFORE SUBSEQUENT LAYERS ARE PLACED.

COMPACTION EQUIPMENT SHALL BE OF SUCH DESIGN THAT IT WILL BE ABLE TO COMPACT THE FILL TO THE SPECIFIED MINIMUM COMPACTION WITHIN THE SPECIFIED MOISTURE CONTENT RANGE. COMPACTION OF EACH LAYER SHALL BE CONTINUOUS OVER ITS ENTIRE AREA UNTIL THE REQUIRED MINIMUM DENSITY HAS BEEN OBTAINED.

7. CUT OR FILL SLOPES

ALL CONSTRUCTED SLOPES, BOTH CUT AND FILL, SHALL BE NO STEEPER THAN 2 TO 1 (HORIZONTAL TO VERTICAL). DURING THE GRADING OPERATION, COMPACTED FILL SLOPES SHALL BE OVERFILLED BY AT LEAST ONE FOOT HORIZONTALLY AT THE COMPLETION OF THE GRADING OPERATIONS. THE EXCESS FILL EXISTING ON THE SLOPES SHALL BE BLADED OFF TO CREATE THE FINISHED SLOPE EMBANKMENT. ALL CUT AND FILL SLOPES SHALL BE TRACK WALKED AFTER BEING BROUGHT TO FINISH GRADE AND THEN BE PLANTED WITH EROSION CONTROL SLOPE PLANTING. THE SOILS ENGINEER SHALL REVIEW ALL CUT SLOPES TO DETERMINE IF ANY ADVERSE GEOLOGIC CONDITIONS ARE EXPOSED. IF SUCH CONDITIONS DO OCCUR, THE SOILS ENGINEER SHALL RECOMMEND THE APPROPRIATE MITIGATION MEASURES AT THE TIME OF THEIR DETECTION.

8. SEASONAL LIMITS AND DRAINAGE CONTROL

FILL MATERIALS SHALL NOT BE PLACED, SPREAD OR COMPACTED WHILE IT IS AT AN UNSUITABLY HIGH MOISTURE CONTENT OR DURING OTHERWISE UNFAVORABLE CONDITIONS. WHEN THE WORK IS INTERRUPTED FOR ANY REASON THE FILL OPERATIONS SHALL NOT BE RESUMED UNTIL FIELD TEST PERFORMED BY THE SOILS ENGINEER INDICATE THAT THE MOISTURE CONDITIONS IN AREAS TO BE FILLED ARE AS PREVIOUSLY SPECIFIED. ALL EARTH MOVING AND WORKING OPERATIONS SHALL BE CONTROLLED TO PREVENT WATER FROM RUNNING INTO EXCAVATED AREAS. ALL EXCESS WATER SHALL BE PROMPTLY REMOVED AND THE SITE KEPT DRY.

9. DUST CONTROL

THE CONTRACTOR SHALL TAKE ALL STEPS NECESSARY FOR THE ALLEVATION OR PREVENTION OF ANY DUST NUISANCE ON OR ABOUT THE SITE CAUSED BY THE CONTRACTOR'S OPERATION EITHER DURING THE PERFORMANCE OF THE GRADING OR RESULTING FROM THE CONDITION IN WHICH THE CONTRACTOR LEAVES THE SITE. THE CONTRACTOR SHALL ASSUME ALL LIABILITY INCLUDING COURT COST OF CO-DEFENDANTS FOR ALL CLAIMS RELATED TO DUST OR WIND-BLOWN MATERIALS ATTRIBUTABLE TO HIS WORK. COST FOR THIS ITEM OF WORK IS TO BE INCLUDED IN THE EXCAVATION ITEM AND NO ADDITIONAL COMPENSATION SHALL BE ALLOWED.

10. INDEMNITY

THE CONTRACTOR WILL HOLD HARMLESS, INDEMNIFY AND DEFEND THE ENGINEER, THE OWNER AND HIS CONSULTANTS AND EACH OF THEIR OFFICERS AND EMPLOYEES AND AGENTS, FROM ANY AND ALL LIABILITY CLAIMS, LOSSES OR DAMAGE ARISING OR ALLEGED TO HEREIN, BUT NOT INCLUDING THE SOLE NEGLIGENCE OF THE OWNER, THE ARCHITECT, THE ENGINEER AND HIS CONSULTANTS AND EACH OF THEIR OFFICERS AND EMPLOYEES AND AGENTS.

11. SAFETY

IN ACCORDANCE WITH GENERALLY ACCEPTED CONSTRUCTION PRACTICES, THE CONTRACTOR WILL BE SOLELY AND COMPLETELY RESPONSIBLE FOR CONDITIONS OF THE JOB SITE, INCLUDING SAFETY OF ALL PERSONS AND PROPERTY DURING PERFORMANCE OF THE WORK. THIS REQUIREMENT WILL APPLY CONTINUOUSLY AND NOT BE LIMITED TO NORMAL WORKING HOURS.

THE DUTY OF THE ENGINEERS TO CONDUCT CONSTRUCTION REVIEW OF THE CONTRACTOR'S PERFORMANCE IS NOT INTENDED TO INCLUDE REVIEW OF THE ADEQUACY OF THE CONTRACTOR'S SAFETY MEASURES, IN, ON OR NEAR THE CONSTRUCTION SITE.

12. GUARANTEE

NEITHER THE FINAL PAYMENT, NOR THE PROVISIONS IN THE CONTRACT, NOR PARTIAL, NOR ENTIRE USE OR OCCUPANCY OF THE PREMISES BY THE OWNER SHALL CONSTITUTE AN ACCEPTANCE OF THE WORK NOT DONE IN ACCORDANCE WITH THE CONTRACT OR RELIEVES THE CONTRACTOR OF LIABILITY IN RESPECT TO ANY EXPRESS WARRANTIES OR RESPONSIBILITY FOR FAULTY MATERIAL OR WORKMANSHIP.

THE CONTRACTOR SHALL REMEDY ANY DEFECTS IN WORK AND PAY FOR ANY DAMAGE TO OTHER WORK RESULTING THEREFROM WHICH SHALL APPEAR WITHIN A PERIOD OF ONE (1) CALENDAR YEAR FROM THE DATE OF FINAL ACCEPTANCE OF THE WORK.

13. TRENCH BACKFILL

EITHER THE ON-SITE INORGANIC SOIL OR APPROVED IMPORTED SOIL MAY BE USED AS TRENCH BACKFILL. THE BACKFILL MATERIAL SHALL BE MOISTURE CONDITIONED PER THESE SPECIFICATIONS AND SHALL BE PLACED IN LIFTS OF NOT MORE THAN SIX INCHES IN HORIZONTAL UNCOMPACTED LAYERS AND BE COMPACTED BY MECHANICAL MEANS TO A MINIMUM OF 90% RELATIVE COMPACTION. IMPORTED SAND MAY BE USED FOR TRENCH BACKFILL MATERIAL PROVIDED IT IS COMPACTED TO AT LEAST 90% RELATIVE COMPACTION. WATER JETTING ASSOCIATED WITH COMPACTION USING VIBRATORY EQUIPMENT WILL BE PERMITTED ONLY WITH IMPORTED SAND BACKFILL WITH THE APPROVAL OF THE SOILS ENGINEER. ALL PIPES SHALL BE BEDDED WITH SAND EXTENDING FROM THE TRENCH BOTTOM TO TWELVE INCHES ABOVE THE PIPE. SAND BEDDING IS TO BE COMPACTED AS SPECIFIED ABOVE FOR SAND BACKFILL.

14. EROSION CONTROL

- A. ALL GRADING, EROSION AND SEDIMENT CONTROL AND RELATED WORK UNDERTAKEN ON THIS SITE IS SUBJECT TO ALL TERMS AND CONDITIONS OF THE COUNTY GRADING ORDINANCE AND MADE A PART HEREOF BY REFERENCE.
- B. THE CONTRACTOR WILL BE LIABLE FOR ANY AND ALL DAMAGES TO ANY PUBLICLY OWNED AND MAINTAINED ROAD CAUSED BY THE AFORESAID CONTRACTOR'S GRADING ACTIVITIES, AND SHALL BE RESPONSIBLE FOR THE CLEANUP OF ANY MATERIAL SPILLED ON ANY PUBLIC ROAD ON THE HAUL ROUTE.
- C. THE EROSION CONTROL MEASURES ARE TO BE OPERABLE DURING THE RAINY SEASON, GENERALLY FROM OCTOBER FIRST TO APRIL FIFTEENTH. EROSION CONTROL PLANTING IS TO BE COMPLETED BY OCTOBER FIRST. NO GRADING OR UTILITY TRENCHING SHALL OCCUR BETWEEN OCTOBER FIRST AND APRIL FIFTEENTH UNLESS AUTHORIZED BY THE LOCAL JURISDICTION.
- D. ALL EROSION CONTROL MEASURES SHALL BE MAINTAINED UNTIL DISTURBED AREAS ARE STABILIZED AND CHANGES TO THIS EROSION AND SEDIMENT CONTROL PLAN SHALL BE MADE TO MEET FIELD CONDITIONS ONLY WITH THE APPROVAL OF OR AT THE DIRECTION OF THE SOILS ENGINEER.
- E. DURING THE RAINY SEASON, ALL PAVED AREAS SHALL BE KEPT CLEAR OF EARTH MATERIAL AND DEBRIS. THE SITE SHALL BE MAINTAINED SO AS TO MINIMIZE SEDIMENT-LADEN RUNOFF TO ANY STORM DRAINAGE SYSTEM.

F. ALL EROSION CONTROL FACILITIES MUST BE INSPECTED AND REPAIRED AT THE END OF EACH WORKING DAY DURING THE RAINY SEASON.

G. WHEN NO LONGER NECESSARY AND PRIOR TO FINAL ACCEPTANCE OF DEVELOPMENT, SEDIMENT BASINS SHALL BE REMOVED OR OTHERWISE DEACTIVATED AS REQUIRED BY THE LOCAL JURISDICTION.

H. A CONSTRUCTION ENTRANCE SHALL BE PROVIDED AT ANY POINT OF EGRESS FROM THE SITE TO ROADWAY. A CONSTRUCTION ENTRANCE SHOULD BE COMPOSED OF COARSE DRAIN ROCK (2" TO 3" MINIMUM DIAMETER) AT LEAST EIGHT INCHES THICK BY FIFTY (50) FEET LONG BY TWENTY (20) FEET WIDE UNLESS SHOWN OTHERWISE ON PLAN AND SHALL BE MAINTAINED UNTIL THE SITE IS PAVED.

I. ALL AREAS SPECIFIED FOR HYDROSEEDING SHALL BE NOZZLE PLANTED WITH STABILIZATION MATERIAL CONSISTING OF FIBER, SEED, FERTILIZER AND WATER, MIXED AND APPLIED IN THE FOLLOWING PROPORTIONS:

FIBER, 2000 LBS/ACRE  
SEED, 200 LBS/ACRE (SEE NOTE J, BELOW)  
FERTILIZER (11-8-4), 500 LBS/ACRE  
WATER, AS REQUIRED FOR APPLICATION

J. SEED MIX SHALL BE PER CALTRANS STANDARDS.

K. WATER UTILIZED IN THE STABILIZATION MATERIAL SHALL BE OF SUCH QUALITY THAT IT WILL PROMOTE GERMINATION AND STIMULATE GROWTH OF PLANTS. IT SHALL BE FREE OF POLLUTANT MATERIALS AND WEED SEED.

L. HYDROSEEDING SHALL CONFORM TO THE PROVISIONS OF SECTION 20, EROSION CONTROL AND HIGHWAY PLANTING\*, OF THE STANDARD SPECIFICATIONS OF THE STATE OF CALIFORNIA DEPARTMENT OF TRANSPORTATION, AS LAST REVISED.

M. A DISPERSING AGENT MAY BE ADDED TO THE HYDROSEEDING MATERIAL, PROVIDED THAT THE CONTRACTOR FURNISHES SUITABLE EVIDENCE THAT THE ADDITIVE WILL NOT ADVERSELY AFFECT THE PERFORMANCE OF THE SEEDING MIXTURE.

N. STABILIZATION MATERIALS SHALL BE APPLIED AS SOON AS PRACTICABLE AFTER COMPLETION OF GRADING OPERATIONS AND PRIOR TO THE ONSET OF WINTER RAINS, OR AT SUCH OTHER TIME AS DIRECTED BY THE COUNTY ENGINEER. THE MATERIAL SHALL BE APPLIED BEFORE INSTALLATION OF OTHER LANDSCAPING MATERIALS SUCH AS TREES, SHRUBS AND GROUND COVERS.

O. THE STABILIZATION MATERIAL SHALL BE APPLIED WITHIN 4-HOURS AFTER MIXING. MIXED MATERIAL NOT USED WITHIN 4-HOURS SHALL BE REMOVED FROM THE SITE.

P. THE CONTRACTOR SHALL MAINTAIN THE SOIL STABILIZATION MATERIAL AFTER PLACEMENT. THE COUNTY ENGINEER MAY REQUIRE SPRAY APPLICATION OF WATER OR OTHER MAINTENANCE ACTIVITIES TO ASSURE THE EFFECTIVENESS OF THE STABILIZATION PROCESS. APPLICATION OF WATER SHALL BE ACCOMPLISHED USING NOZZLES THAT PRODUCE A SPRAY THAT DOES NOT CONCENTRATE OR WASH AWAY THE STABILIZATION MATERIALS.

15. CLEANUP

THE CONTRACTOR MUST MAINTAIN THE SITE CLEAN, SAFE AND IN USABLE CONDITION. ANY SPILLS OF SOIL, ROCK OR CONSTRUCTION MATERIAL MUST BE REMOVED FROM THE SITE BY THE CONTRACTOR DURING CONSTRUCTION AND UPON COMPLETION OF THE PROJECT. COST FOR THIS ITEM OF WORK SHALL BE INCLUDED IN THE EXCAVATION AND COMPACTION ITEM AND NO ADDITIONAL COMPENSATION SHALL BE ALLOWED.

NOTE:  
THESE NOTES ARE INTENDED TO BE USED AS A GENERAL GUIDELINE. THE REFERENCED SOILS REPORT FOR THE PROJECT AND GOVERNING AGENCY GRADING ORDINANCE SHALL SUPERSEDE THESE NOTES. THE SOILS ENGINEER MAY MAKE ON-SITE RECOMMENDATIONS DURING GRADING OPERATIONS.



LEA & BRAZE ENGINEERING, INC.  
CIVIL ENGINEERS • LAND SURVEYORS  
SACRAMENTO REGION  
BAY AREA REGION  
SACRAMENTO, CALIFORNIA 95834  
HAYWARD, CALIFORNIA 94545  
(P) (916) 966-1338  
(F) (916) 966-1338  
(P) (510) 887-4066  
(F) (510) 887-4066  
WWW.LEABRAZE.COM

ASTLES RESIDENCE  
16390 STEVENS CANYON RD.  
CUPERTINO, CALIFORNIA  
UNINCORPORATED SANTA CLARA COUNTY APRN 503-05-040, 041, 043, 044 & 009

GRADING  
SPECIFICATIONS

1	PLAN CHECK 01-24-21	JH
-	-	-
-	-	-
-	-	-
-	-	-
REVISIONS		BY
JOB NO: 2181105 P2		
DATE: 04/24/20		
SCALE: NO SCALE		
DESIGN BY: JH		
CHECKED BY: RB		
SHEET NO:		
C-6.0		
18 OF 22 SHEETS		



PURPOSE:

THE PURPOSE OF THIS PLAN IS TO STABILIZE THE SITE TO PREVENT EROSION OF GRADED AREAS AND TO PREVENT SEDIMENTATION FROM LEAVING THE CONSTRUCTION AREA AND AFFECTING NEIGHBORING SITES, NATURAL AREAS, PUBLIC FACILITIES OR ANY OTHER AREA THAT MIGHT BE AFFECTED BY SEDIMENTATION. ALL MEASURES SHOWN ON THIS PLAN SHOULD BE CONSIDERED THE MINIMUM REQUIREMENTS NECESSARY. SHOULD FIELD CONDITIONS DICTATE ADDITIONAL MEASURES, SUCH MEASURES SHALL BE PER CALIFORNIA REGIONAL WATER QUALITY CONTROL BOARD'S FIELD MANUAL FOR EROSION AND SEDIMENTATION CONTROL AND THE CALIFORNIA STORM WATER QUALITY ASSOCIATION BEST MANAGEMENT PRACTICES HANDBOOK FOR CONSTRUCTION. LEA & BRAZE ENGINEERING SHOULD BE NOTIFIED IMMEDIATELY SHOULD CONDITIONS CHANGE.

EROSION CONTROL NOTES:

- IT SHALL BE THE OWNER'S/CONTRACTOR'S RESPONSIBILITY TO MAINTAIN CONTROL OF THE ENTIRE CONSTRUCTION OPERATION AND TO KEEP THE ENTIRE SITE IN COMPLIANCE WITH THIS EROSION CONTROL PLAN.
- THE INTENTION OF THIS PLAN IS FOR INTERIM EROSION AND SEDIMENT CONTROL ONLY. ALL EROSION CONTROL MEASURES SHALL CONFORM TO CALIFORNIA REGIONAL WATER QUALITY CONTROL BOARD'S FIELD MANUAL FOR EROSION AND SEDIMENTATION CONTROL, THE CALIFORNIA STORM WATER QUALITY ASSOCIATION BEST MANAGEMENT PRACTICES HANDBOOK FOR CONSTRUCTION, AND THE LOCAL GOVERNING AGENCY FOR THIS PROJECT.
- OWNER/CONTRACTOR SHALL BE RESPONSIBLE FOR MONITORING EROSION AND SEDIMENT CONTROL MEASURES PRIOR TO, DURING, AND AFTER STORM EVENTS. PERSON IN CHARGE OF MAINTAINING EROSION CONTROL MEASURES SHOULD WATCH LOCAL WEATHER REPORTS AND ACT APPROPRIATELY TO MAKE SURE ALL NECESSARY MEASURES ARE IN PLACE.
- SANITARY FACILITIES SHALL BE MAINTAINED ON THE SITE AT ALL TIMES.
- DURING THE RAINY SEASON, ALL PAVED AREAS SHALL BE KEPT CLEAR OF EARTH MATERIAL AND DEBRIS. THE SITE SHALL BE MAINTAINED SO AS TO MINIMIZE RUNOFF TO ADJACENT STREETS AND TO STORM DRAINAGE SYSTEM, INCLUDING EXISTING DRAINAGE SWALES AND WATERCOURSES.
- CONSTRUCTION OPERATIONS SHALL BE CARRIED OUT IN SUCH A MANNER THAT EROSION AND WATER POLLUTION WILL BE MINIMIZED. COMPLIANCE WITH FEDERAL, STATE AND LOCAL LAWS CONCERNING POLLUTION SHALL BE MAINTAINED AT ALL TIMES.
- CONTRACTOR SHALL PROVIDE DUST CONTROL AS REQUIRED BY THE APPROPRIATE FEDERAL, STATE AND LOCAL AGENCY REQUIREMENTS.
- ALL MATERIALS NECESSARY FOR THE APPROVED EROSION CONTROL MEASURES SHALL BE IN PLACE BY OCTOBER 15TH.
- EROSION CONTROL SYSTEMS SHALL BE INSTALLED AND MAINTAINED THROUGHOUT THE RAINY SEASON, OR FROM OCTOBER 15TH THROUGH APRIL 15TH, WHICHEVER IS LONGER.
- IN THE EVENT OF RAIN, ALL GRADING WORK IS TO CEASE IMMEDIATELY AND THE SITE IS TO BE SEALED IN ACCORDANCE WITH THE APPROVAL EROSION CONTROL MEASURES AND APPROVED EROSION CONTROL PLAN.
- THE CONTRACTOR SHALL BE RESPONSIBLE FOR CHECKING AND REPAIRING EROSION CONTROL SYSTEMS AFTER EACH STORM.
- ADDITIONAL EROSION CONTROL MEASURES MAY BE REQUIRED BY LOCAL JURISDICTION'S ENGINEERING DEPARTMENT OR BUILDING OFFICIALS.
- MEASURES SHALL BE TAKEN TO COLLECT OR CLEAN ANY ACCUMULATION OR DEPOSIT OF DIRT, MUD, SAND, ROCKS, GRAVEL OR DEBRIS ON THE SURFACE OF ANY STREET, ALLEY OR PUBLIC PLACE OR IN ANY PUBLIC STORM DRAIN SYSTEMS. THE REMOVAL OF AFORESAID SHALL BE DONE BY STREET SWEEPING OR HAND SWEEPING. WATER SHALL NOT BE USED TO WASH SEDIMENTS INTO PUBLIC OR PRIVATE DRAINAGE FACILITIES.
- EROSION CONTROL MEASURES SHALL BE ON-SITE FROM SEPTEMBER 15TH THRU APRIL 15TH.
- ALL EROSION CONTROL MEASURES SHALL BE INSTALLED AND MAINTAINED THROUGHOUT THE RAINY SEASON OR FROM OCTOBER 15 THROUGH APRIL 15, WHICHEVER IS GREATER.
- PLANS SHALL BE DESIGNED TO MEET C3 REQUIREMENTS OF THE MUNICIPAL STORMWATER REGIONAL PERMIT("MRP") NPDES PERMIT CAS 612008.
- THE CONTRACTOR TO NPDES (NATIONAL POLLUTION DISCHARGE ELIMINATION SYSTEM) BEST MANAGEMENT PRACTICES (BMP) FOR SEDIMENTATION PREVENTION AND EROSION CONTROL TO PREVENT DELETERIOUS MATERIALS OR POLLUTANTS FROM ENTERING THE TOWN OR COUNTY STORM DRAIN SYSTEMS.
- THE CONTRACTOR MUST INSTALL ALL EROSION AND SEDIMENT CONTROL MEASURES PRIOR TO THE INCEPTION OF ANY WORK ONSITE AND MAINTAIN THE MEASURES UNTIL THE COMPLETION OF ALL LANDSCAPING.
- THE CONTRACTOR SHALL MAINTAIN ADJACENT STREETS IN A NEAT, CLEAN DUST FREE AND SANITARY CONDITION AT ALL TIMES AND TO THE SATISFACTION OF THE TOWN INSPECTOR. THE ADJACENT STREET SHALL AT ALL TIMES BE KEPT CLEAN OF DEBRIS, WITH DUST AND OTHER NUISANCE BEING CONTROLLED AT ALL TIMES. THE CONTRACTOR BE RESPONSIBLE FOR ANY CLEAN UP ON ADJACENT STREETS AFFECTED BY THE BY THEIR CONSTRUCTION. METHOD OF STREET CLEANING SHALL BE BY DRY SWEEPING OF ALL PAVED AREAS. NO STOCKPILING OF BUILDING MATERIALS WITHIN THE TOWN RIGHT-OF-WAY.
- SEDIMENTS AND OTHER MATERIALS SHALL NOT BE TRACKED FROM THE SITE BY VEHICLE TRAFFIC. THE CONTRACTOR SHALL INSTALL A STABILIZED CONSTRUCTION ENTRANCE PRIOR TO THE INSPECTION OF ANY WORK ONSITE AND MAINTAIN IT FOR THE DURATION OF THE CONSTRUCTION PROCESS SO AS TO NOT INHIBIT SEDIMENTS FROM BEING DEPOSITED INTO THE PUBLIC RIGHT-OF-WAY UNTIL THE COMPLETION OF ALL LANDSCAPING.
- THE CONTRACTOR SHALL PROTECT DOWN SLOPE DRAINAGE COURSES, STREAMS AND STORM DRAINS WITH ROCK FILLED SAND BAGS, TEMPORARY SWALES, SILT FENCES, AND EARTH PERMS IN CONJUNCTION OF ALL LANDSCAPING.
- STOCKPILED MATERIALS SHALL BE COVERED WITH VISQUEEN OR A TARPULIN UNTIL THE MATERIAL IS REMOVED FROM THE SITE. ANY REMAINING BARE SOIL THAT EXISTS AFTER THE STOCKPILE HAS BEEN REMOVED SHALL BE COVERED UNTIL A NATURAL GROUND COVER IS ESTABLISHED OR IT IS SEEDED OR PLANTED TO PROVIDE GROUND COVER PRIOR TO THE FALL RAINY SEASON.
- EXCESS OR WASTE CONCRETE MUST NOT BE WASHED INTO THE PUBLIC RIGHT-OF-WAY OR ANY OTHER DRAINAGE SYSTEM. PROVISIONS SHALL BE MADE TO RETAIN CONCRETE WASTES ON SITE UNTIL THEY CAN BE DISPOSED OF AS SOLID WASTE.
- TRASH AND CONSTRUCTION RELATED SOLID WASTES MUST BE DEPOSITED INTO A COVERED RECEPTACLE TO PREVENT CONTAMINATION AND DISPERSAL BY WIND

EROSION CONTROL NOTES CONTINUED:

- FUELS, OILS, SOLVENTS AND OTHER TOXIC MATERIALS MUST BE STORED IN ACCORDANCE WITH THEIR LISTING AND ARE NOT TO CONTAMINATE THE SOIL AND SURFACE WATERS. ALL APPROVED STORAGE CONTAINERS ARE TO BE PROTECTED FROM THE WEATHER. SPILLS MUST BE CLEANED UP IMMEDIATELY AND DISPOSED OF IN A PROPER MANNER. SPILLS MUST NOT BE WASHED INTO THE DRAINAGE SYSTEM.
- DUST CONTROL SHALL BE DONE BY WATERING AND AS OFTEN AS REQUIRED BY THE TOWN INSPECTOR.
- SILT FENCE(S) AND/OR FIBER ROLL(S) SHALL BE INSTALLED PRIOR TO SEPTEMBER 15TH AND SHALL REMAIN IN PLACE UNTIL THE LANDSCAPING GROUND COVER IS INSTALLED. CONTRACTOR SHALL CONTINUOUSLY MONITOR THESE MEASURES, FOLLOWING AND DURING ALL RAIN EVENTS, TO PUBLIC OWNED FACILITIES.

EROSION CONTROL MEASURES:

- THE FACILITIES SHOWN ON THIS PLAN ARE DESIGNED TO CONTROL EROSION AND SEDIMENT DURING THE RAINY SEASON, OCTOBER 15TH TO APRIL 15. EROSION CONTROL FACILITIES SHALL BE IN PLACE PRIOR TO OCTOBER 15TH OF ANY YEAR. GRADING OPERATIONS DURING THE RAINY SEASON WHICH LEAVE DENUDED SLOPES SHALL BE PROTECTED WITH EROSION CONTROL MEASURES IMMEDIATELY FOLLOWING GRADING ON THE SLOPES.
- SITE CONDITIONS AT TIME OF PLACEMENT OF EROSION CONTROL MEASURES WILL VARY. APPROPRIATE ACTION INCLUDING TEMPORARY SWALES, INLETS, HYDROSEEDING, STRAW BALES, ROCK SACKS, ETC. SHALL BE TAKEN TO PREVENT EROSION AND SEDIMENTATION FROM LEAVING SITE. EROSION CONTROL MEASURES SHALL BE ADJUSTED AS THE CONDITIONS CHANGE AND THE NEED OF CONSTRUCTION SHIFT.
- CONSTRUCTION ENTRANCES SHALL BE INSTALLED PRIOR TO COMMENCEMENT OF GRADING. ALL CONSTRUCTION TRAFFIC ENTERING ONTO THE PAVED ROADS MUST CROSS THE STABILIZED CONSTRUCTION ENTRANCES. CONTRACTOR SHALL MAINTAIN STABILIZED ENTRANCE AT EACH VEHICLE ACCESS POINT TO EXISTING PAVED STREETS. ANY MUD OR DEBRIS TRACKED ONTO PUBLIC STREETS SHALL BE REMOVED DAILY AND AS REQUIRED BY THE GOVERNING AGENCY.
- ALL EXPOSED SLOPES THAT ARE NOT VEGETATED SHALL BE HYDROSEEDING. IF HYDROSEEDING IS NOT USED OR IS NOT EFFECTIVE BY OCTOBER 15, THEN OTHER IMMEDIATE METHODS SHALL BE IMPLEMENTED, SUCH AS EROSION CONTROL BLANKETS, OR A THREE-STEP APPLICATION OF 1) SEED, MULCH, FERTILIZER 2) BLOWN STRAW 3) TACKIFIER AND MULCH. HYDROSEEDING SHALL BE IN ACCORDANCE WITH THE PROVISIONS OF SECTION 20" EROSION CONTROL AND HIGHWAY PLANTING" OF THE STANDARD SPECIFICATION OF THE STATE OF CALIFORNIA DEPARTMENT OF TRANSPORTATION, AS LAST REVISED. REFER TO THE EROSION CONTROL SECTION OF THE GRADING SPECIFICATIONS THAT ARE A PART OF THIS PLAN SET FOR FURTHER INFORMATION.
- INLET PROTECTION SHALL BE INSTALLED AT OPEN INLETS TO PREVENT SEDIMENT FROM ENTERING THE STORM DRAIN SYSTEM. INLETS NOT USED IN CONJUNCTION WITH EROSION CONTROL ARE TO BE BLOCKED TO PREVENT ENTRY OF SEDIMENT. MINIMUM INLET PROTECTION SHALL CONSIST OF A ROCK SACKS OR AS SHOWN ON THIS PLAN
- THIS EROSION AND SEDIMENT CONTROL PLAN MAY NOT COVER ALL THE SITUATIONS THAT MAY ARISE DURING CONSTRUCTION DUE TO UNANTICIPATED FIELD CONDITIONS. VARIATIONS AND ADDITIONS MAY BE MADE TO THIS PLAN IN THE FIELD. A REPRESENTATIVE OF LEA & BRAZE ENGINEERING SHALL PERFORM A FIELD REVIEW AND MAKE RECOMMENDATIONS AS NEEDED. CONTRACTOR IS RESPONSIBLE TO NOTIFY LEA & BRAZE ENGINEERING AND THE GOVERNING AGENCY OF ANY CHANGES.
- THE EROSION CONTROL MEASURES SHALL CONFORM TO THE LOCAL JURISDICTION'S STANDARDS AND THE APPROVAL OF THE LOCAL JURISDICTION'S ENGINEERING DEPARTMENT.
- STRAW ROLLS SHALL BE PLACED AT THE TOE OF SLOPES AND ALONG THE DOWN SLOPE PERIMETER OF THE PROJECT. THEY SHALL BE PLACED AT 25 FOOT INTERVALS ON GRADED SLOPES. PLACEMENT SHALL RUN WITH THE CONTOURS AND ROLLS SHALL BE TIGHTLY END BUTTED. CONTRACTOR SHALL REFER TO MANUFACTURES SPECIFICATIONS FOR PLACEMENT AND INSTALLATION INSTRUCTIONS.

REFERENCES:

- CALIFORNIA REGIONAL WATER QUALITY CONTROL BOARD'S FIELD MANUAL FOR EROSION AND SEDIMENTATION CONTROL
- CALIFORNIA STORM WATER QUALITY ASSOCIATION BEST MANAGEMENT PRACTICES HANDBOOK FOR CONSTRUCTION

PERIODIC MAINTENANCE:

- MAINTENANCE IS TO BE PERFORMED AS FOLLOWS:
  - DAMAGES CAUSED BY SOIL EROSION OR CONSTRUCTION SHALL BE REPAIRED AT THE END OF EACH WORKING DAY.
  - SWALES SHALL BE INSPECTED PERIODICALLY AND MAINTAINED AS NEEDED.
  - SEDIMENT TRAPS, BERMS, AND SWALES ARE TO BE INSPECTED AFTER EACH STORM AND REPAIRS MADE AS NEEDED.
  - SEDIMENT SHALL BE REMOVED AND SEDIMENT TRAP RESTORED TO ITS ORIGINAL DIMENSIONS WHEN SEDIMENT HAS ACCUMULATED TO A DEPTH OF 1" FOOT.
  - SEDIMENT REMOVED FROM TRAP SHALL BE DEPOSITED IN A SUITABLE AREA AND IN SUCH A MANNER THAT IT WILL NOT ERODE.
  - RILLS AND GULLIES MUST BE REPAIRED.
- GRAVEL BAG INLET PROTECTION SHALL BE CLEANED OUT WHENEVER SEDIMENT DEPTH IS ONE HALF THE HEIGHT OF ONE GRAVEL BAG.
- STRAW ROLLS SHALL BE PERIODICALLY CHECKED TO ASSURE PROPER FUNCTION AND CLEANED OUT WHENEVER THE SEDIMENT DEPTH REACHED HALF THE HEIGHT OF THE ROLL.
- SILT FENCE SHALL BE PERIODICALLY CHECKED TO ASSURE PROPER FUNCTION AND CLEANED OUT WHENEVER THE SEDIMENT DEPTH REACHES ONE FOOT IN HEIGHT.
- CONSTRUCTION ENTRANCE SHALL BE REGRAVELED AS NECESSARY FOLLOWING SILT/SOIL BUILDUP.
- ANY OTHER EROSION CONTROL MEASURES SHOULD BE CHECKED AT REGULAR INTERVALS TO ASSURE PROPER FUNCTION

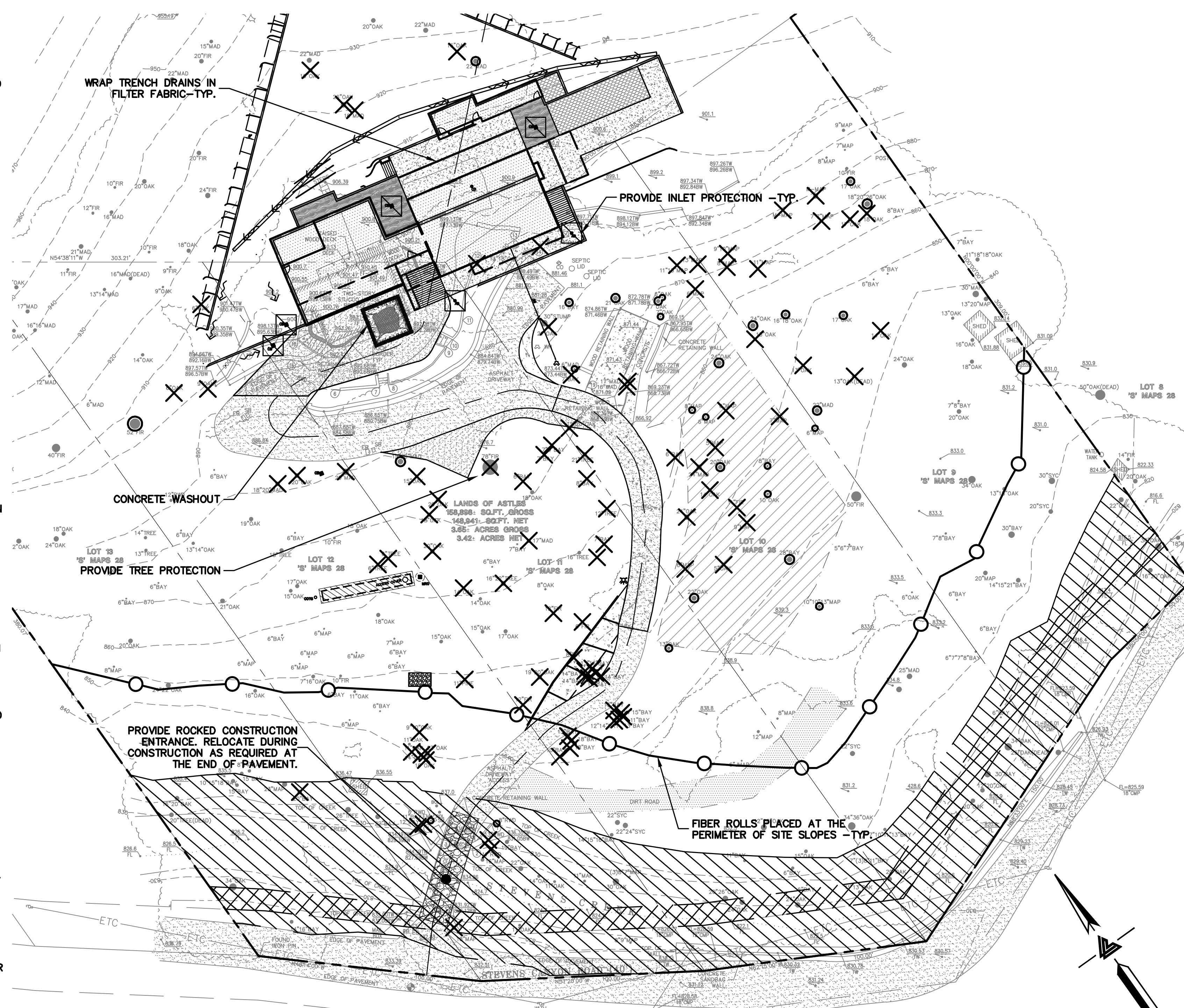

EROSION CONTROL LEGEND

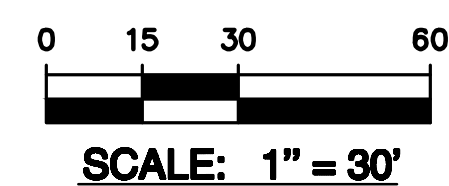
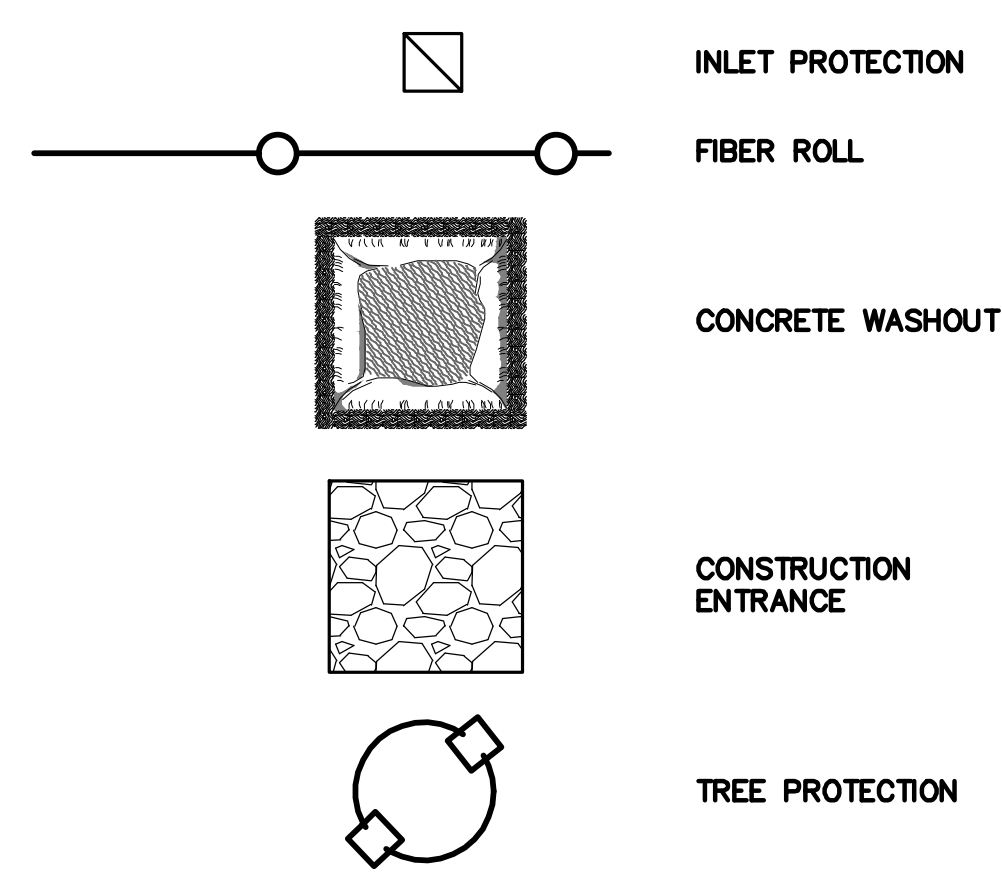

NOTE:  
SEAL ALL OTHER INLETS NOT INTENDED TO ACCEPT STORM WATER AND DIRECT FLOWS TEMPORARILY TO FUNCTIONAL SEDIMENTATION BASIN INLETS. -TYP



LEA & BRAZE ENGINEERING, INC.  
CIVIL ENGINEERS • LAND SURVEYORS  
SACRAMENTO REGION  
BAY AREA REGION  
SACRAMENTO REGION  
HAYWARD, CALIFORNIA 94545  
(P) (510) 887-4086  
(F) (510) 887-3019  
WWW.LEABRAZE.COM

ASTLES RESIDENCE  
16390 STEVENS CANYON RD.  
CUPERTINO, CALIFORNIA  
UNINCORPORATED SANTA CLARA COUNTY  
APN: 503-05-040, 041, 043, 044 & 009

EROSION CONTROL  
PLAN

PLAN CHECK	DATE	BY
1	01-24-21	JH
-	-	-
-	-	-
-	-	-
-	-	-
-	-	-
REVISIONS	BY	
JOB NO:	2181105 P2	
DATE:	04/24/20	
SCALE:	AS NOTED	
DESIGN BY:	JH	
CHECKED BY:	PC	
SHEET NO:		

ER-1  
19 OF 22 SHEETS

BUILDING SITE APPROVAL

PLAN #  
SHEET





**LEA & BRAZE ENGINEERING, INC.**  
CIVIL ENGINEERS • LAND SURVEYORS  
SACRAMENTO REGION  
BAY AREA REGION  
SOUTHWEST REGION  
HAYWARD, CALIFORNIA 94545  
(P) (510) 887-4066  
(F) (510) 887-3019  
WWW.LEABRAZE.COM

**ASTLES RESIDENCE**  
**16390 STEVENS CANYON RD.**  
**CUPERTINO, CALIFORNIA**  
UNINCORPORATED SANTA CLARA COUNTY  
APN: 503-05-040, 041, 043, 044 & 009

**EROSION CONTROL**  
**DETAILS**

1	PLAN CHECK	JH
-	01-24-21	-
-		-
-		-
-		-
-		-
REVISIONS		BY
JOB NO: 2181105 P2		
DATE: 04/24/20		
SCALE: AS NOTED		
DESIGN BY: JH		
CHECKED BY: PC		
SHEET NO:		
<b>BMP-1</b>		
20 OF 22 SHEETS		

**BUILDING SITE APPROVAL**

**3 Stabilized Construction Entrance/Exit**  
CASQA Detail TC-1

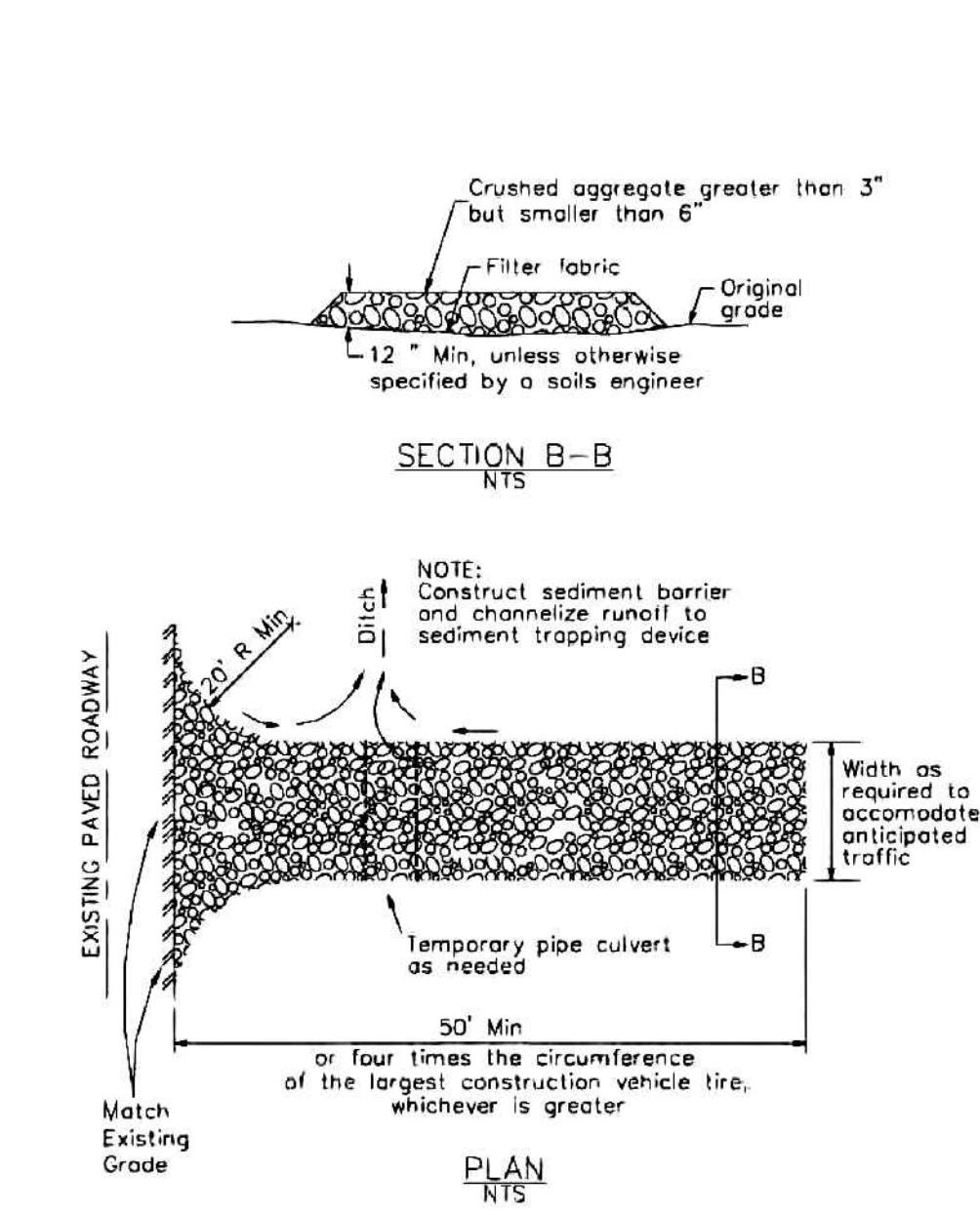

**4 Velocity Dissipation Devices**  
CASQA Detail EC-10

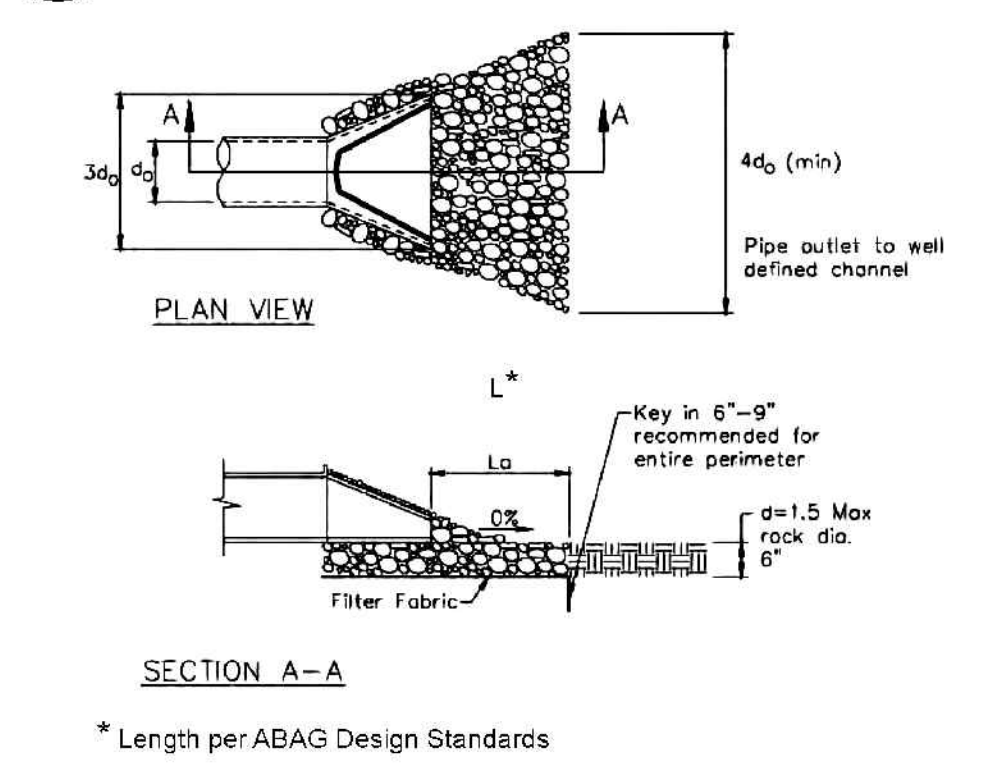

Source for Graphics: California Stormwater BMP Handbook, California Stormwater Quality Association, January 2003.  
Available from www.cabmphandbooks.com.

**1 Silt Fence**  
CASQA Detail SE-1

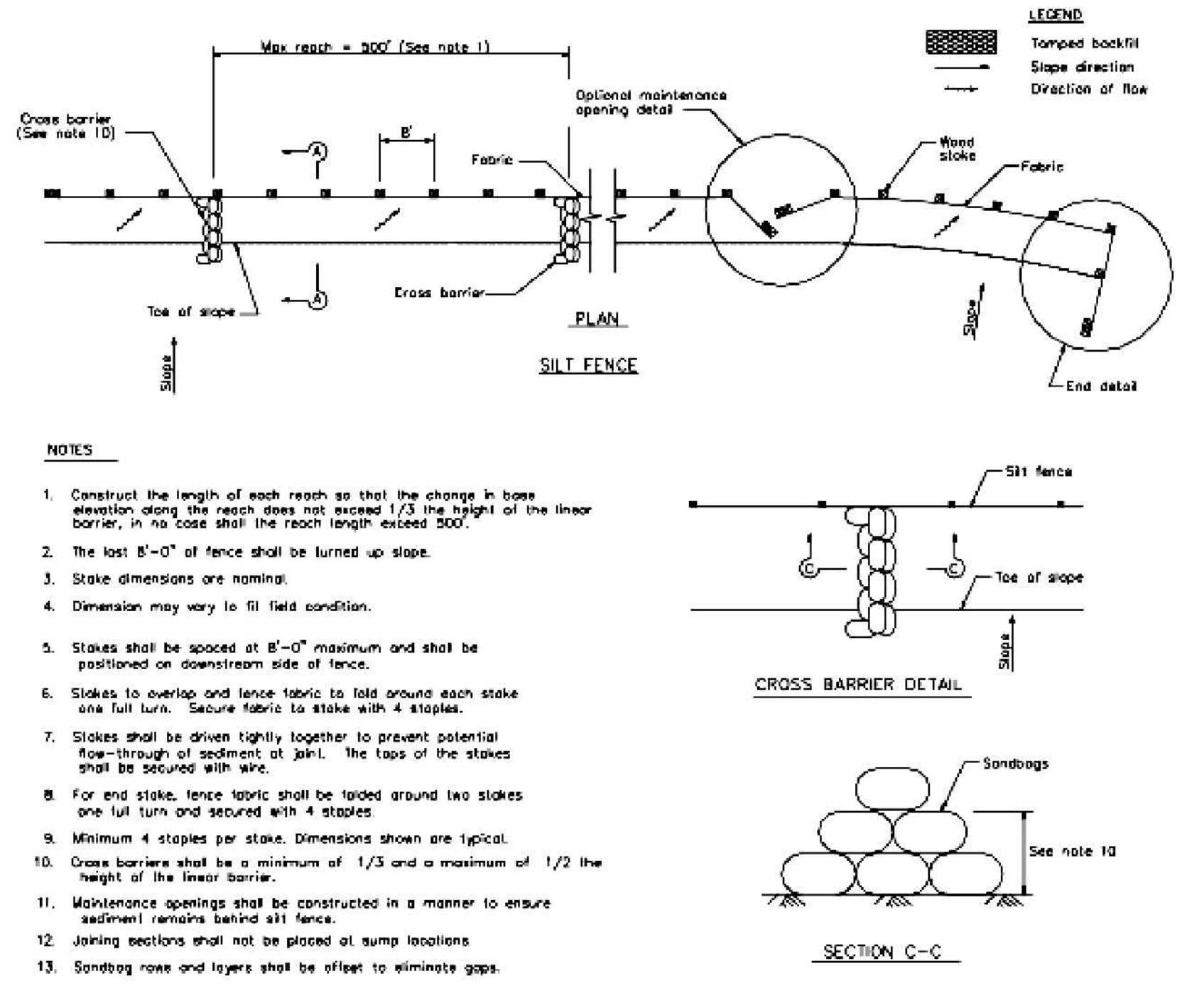

**2 Silt Fence**  
CASQA Detail SE-1

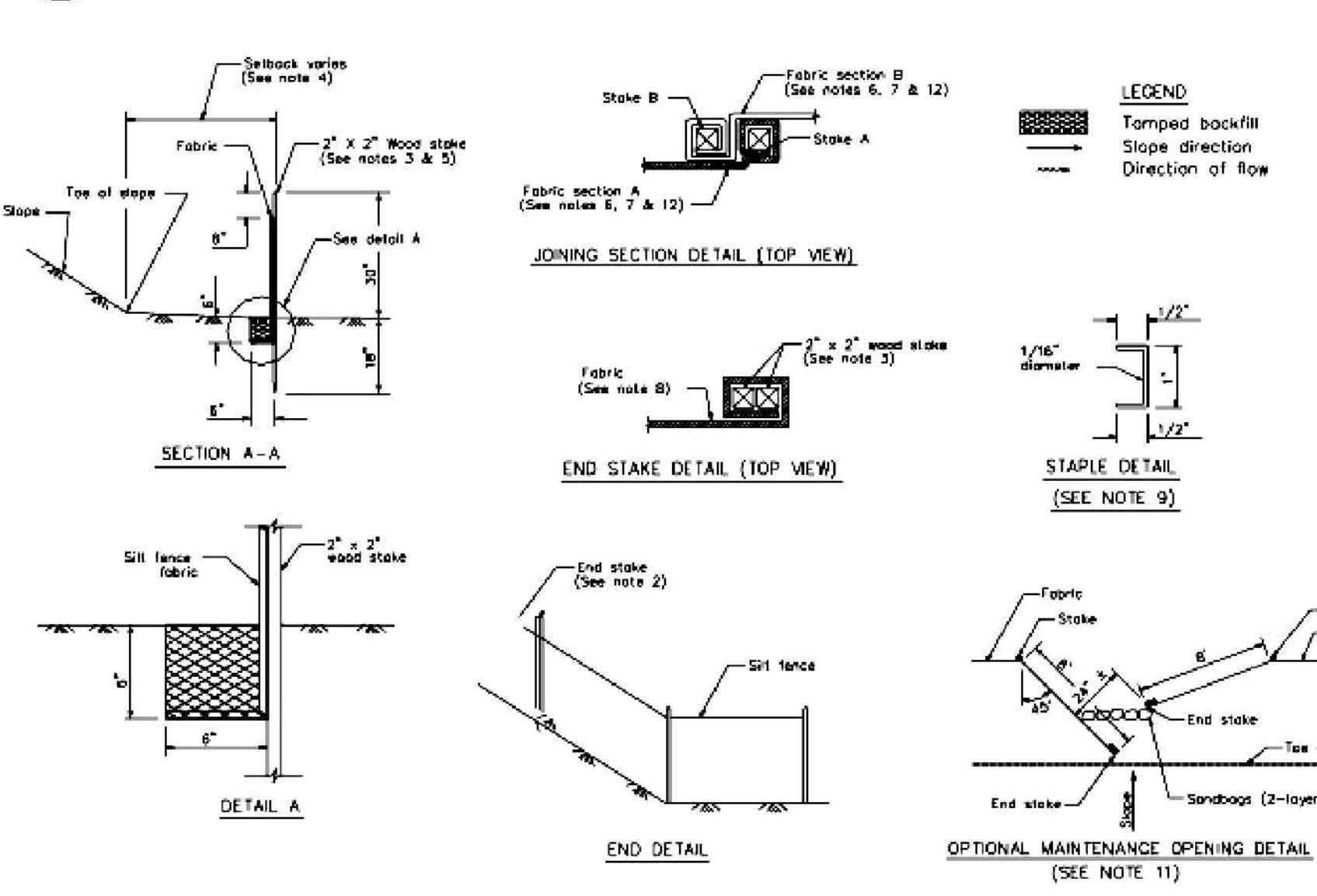

**STANDARD BEST MANAGEMENT PRACTICE NOTES**

- Solid and Demolition Waste Management:** Provide designated waste collection areas and containers on site away from streets, gutters, storm drains, and waterways, and arrange for regular disposal. Waste containers must be watertight and covered at all times except when waste is deposited. Refer to Erosion & Sediment Control Field Manual, 4th Edition (page C-3) or latest.
- Hazardous Waste Management:** Provide proper handling and disposal of hazardous wastes by a licensed hazardous waste material handler. Hazardous wastes shall be stored and properly labeled in sealed containers constructed of suitable materials. Refer to Erosion & Sediment Control Field Manual, 4th Edition (pages C-5 to C-6) or latest.
- Spill Prevention and Control:** Provide proper storage areas for liquid and solid materials, including chemicals and hazardous substances, away from streets, gutters, storm drains, and waterways. Spill control materials must be kept on site where readily accessible. Spills must be cleaned up immediately and contaminated soil disposed properly. Refer to Erosion & Sediment Control Field Manual, 4th Edition (pages C-7 to C-8, C-13 to C-14) or latest.
- Vehicle and Construction Equipment Service and Storage:** An area shall be designated for the maintenance, where on-site maintenance is required, and storage of equipment that is protected from stormwater run-on and runoff. Measures shall be provided to capture any waste oils, lubricants, or other potential pollutants and these wastes shall be properly disposed of off site. Fueling and major maintenance/repair, and washing shall be conducted off-site whenever feasible. Refer to Erosion & Sediment Control Field Manual, 4th Edition (page C-9) or latest.
- Material Delivery, Handling and Storage:** In general, materials should not be stockpiled on site. Where temporary stockpiles are necessary and approved by the County, they shall be covered with secured plastic sheeting or tarp and located in designated areas near construction entrances and away from drainage paths and waterways. Barriers shall be provided around storage areas where materials are potentially in contact with runoff. Refer to Erosion & Sediment Control Field Manual, 4th Edition (pages C-11 to C-12) or latest.
- Handling and Disposal of Concrete and Cement:** When concrete trucks and equipment are washed on-site, concrete wastewater shall be contained in designated containers or in a temporary lined and watertight pit where wasted concrete can harden for later removal. If possible have concrete contractor remove concrete wash water from site. In no case shall fresh concrete be washed into the road right-of-way. Refer to Erosion & Sediment Control Field Manual, 4th Edition (pages C-15 to C-16) or latest.
- Pavement Construction Management:** Prevent or reduce the discharge of pollutants from paving operations, using measures to prevent run-on and runoff pollution and properly disposing of wastes. Avoid paving in the wet season and reschedule paving when rain is in the forecast. Residue from saw-cutting shall be vacuumed for proper disposal. Refer to Erosion & Sediment Control Field Manual, 4th Edition (pages C-17 to C-18) or latest.
- Contaminated Soil and Water Management:** Inspections to identify contaminated soils should occur prior to construction and at regular intervals during construction. Remediating contaminated soil should occur promptly after identification and be specific to the contaminant identified, which may include hazardous waste removal. Refer to Erosion & Sediment Control Field Manual, 4th Edition (pages C-19 to C-20) or latest.
- Sanitary/Septic Water Management:** Temporary sanitary facilities should be located away from drainage paths, waterways, and traffic areas. Only licensed sanitary and septic waste handlers should be used. Secondary containment should be provided for all sanitary facilities. Refer to Erosion & Sediment Control Field Manual, 4th Edition (page C-21) or latest.
- Inspection & Maintenance:** Areas of material and equipment storage sites and temporary sanitary facilities must be inspected weekly. Problem areas shall be identified and appropriate additional and/or alternative control measures implemented immediately, within 24 hours of the problem being identified.

**STANDARD EROSION CONTROL NOTES**

- Sediment Control Management:**
  - Tracking Prevention & Clean Up:** Activities shall be organized and measures taken as needed to prevent or minimize tracking of soil onto the public street system. A gravel or proprietary device construction entrance/exit is required for all sites. Clean up of tracked material shall be provided by means of a street sweeper prior to an approaching rain event, or at least once at the end of each workday that material is tracked, or, more frequently as determined by the County Inspector. Refer to Erosion & Sediment Control Field Manual, 4th Edition (pages B-31 to B-33) or latest.
  - Storm Drain Inlet and Catch Basin Inlet Protection:** All inlets within the vicinity of the project and within the project limits shall be protected with gravel bags placed around inlets or other inlet protection. At locations where exposed soils are present, staked fiber rolls or staked silt fences can be used. Inlet filters are not allowed due to clogging and subsequent flooding. Refer to Erosion & Sediment Control Field Manual, 4th Edition (pages B-49 to B-51) or latest.
  - Storm Water Runoff:** No storm water runoff shall be allowed to drain in to the existing and/or proposed underground storm drain system or other above ground watercourses until appropriate erosion control measures are fully installed.
  - Dust Control:** The contractor shall provide dust control in graded areas as required by providing wet suppression or chemical stabilization of exposed soils, providing for rapid clean up of sediments deposited on paved roads, furnishing construction road entrances and vehicle wash down areas, and limiting the amount of areas disturbed by clearing and earth moving operations by scheduling these activities in phases.
  - Stockpiling:** Excavated soils shall not be placed in streets or on paved areas. Borrow and temporary stockpiles shall be protected with appropriate erosion control measures (tarps, straw bales, silt fences, etc.) to ensure silt does not leave the site or enter the storm drain system or neighboring watercourse.
- Erosion Control:** During the rainy season, all disturbed areas must include an effective combination of erosion and sediment control. It is required that temporary erosion control measures are applied to all disturbed soil areas prior to a rain event. During the non-rainy season, erosion control measures must be applied sufficient to control wind erosion at the site.
- Inspection & Maintenance:** Disturbed areas of the Project's site, locations where vehicles enter or exit the site, and all erosion and sediment controls that are identified as part of the Erosion Control Plans must be inspected by the Contractor before, during, and after storm events, and at least weekly during seasonal wet periods. Problem areas shall be identified and appropriate additional and/or alternative control measures implemented immediately, within 24 hours of the problem being identified.
- Project Completion:** Prior to project completion and signoff by the County Inspector, all disturbed areas shall be reseeded, planted, or landscaped to minimize the potential for erosion on the subject site.
- It shall be the Owner's/Contractor's responsibility to maintain control of the entire construction operation and to keep the entire site in compliance with the erosion control plan.
- Erosion and sediment control best management practices shall be operable year round or until vegetation is fully established on landscaped surfaces.

Project Information

Best Management Practices and Erosion Control Details Sheet 1  
County of Santa Clara



**BMP-1**

PLAN #  
SHEET  
OF





**LEA & BRAZE ENGINEERING, INC.**  
CIVIL ENGINEERS • LAND SURVEYORS  
BAY AREA REGION  
1000 CALIFORNIA AVE., SUITE 200  
SAN FRANCISCO, CA 94109  
(P) (415) 774-4066 (F) (415) 774-4067  
WWW.LEABRAZE.COM

**ASTLES RESIDENCE**  
16390 STEVENS CANYON RD.  
CUPERTINO, CALIFORNIA  
UNINCORPORATED SANTA CLARA COUNTY  
APN: 503-05-040, 041, 043, 044 & 009

**EROSION CONTROL  
DETAILS**

1	PLAN CHECK 01-24-21	JH
-	-	-
-	-	-
-	-	-
-	-	-
-	-	-
REVISIONS		BY
JOB NO: 2181105 P2		
DATE: 04/24/20		
SCALE: AS NOTED		
DESIGN BY: JH		
CHECKED BY: PC		
SHEET NO:		

**BMP-2**

Project Information



**BMP-2**

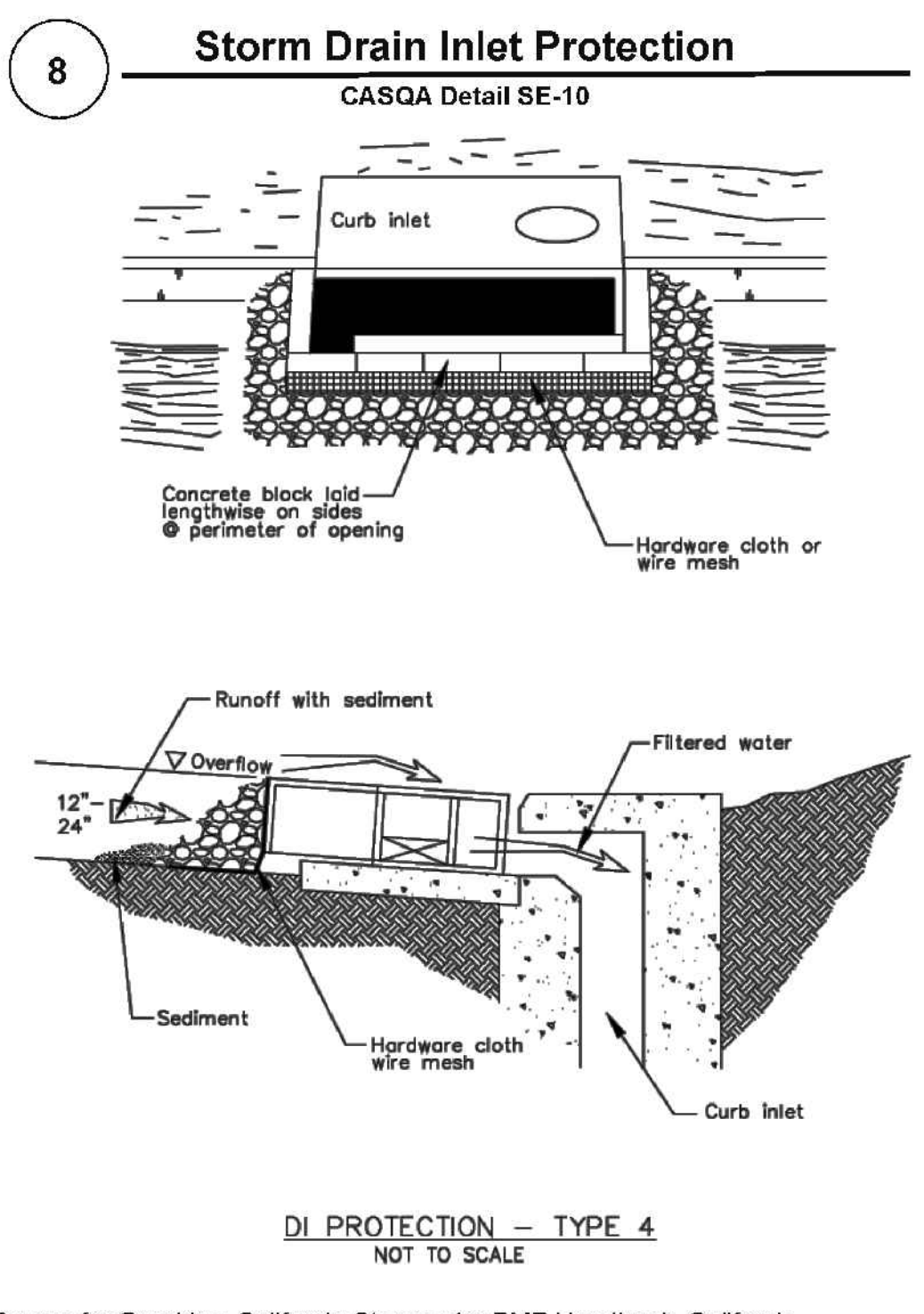
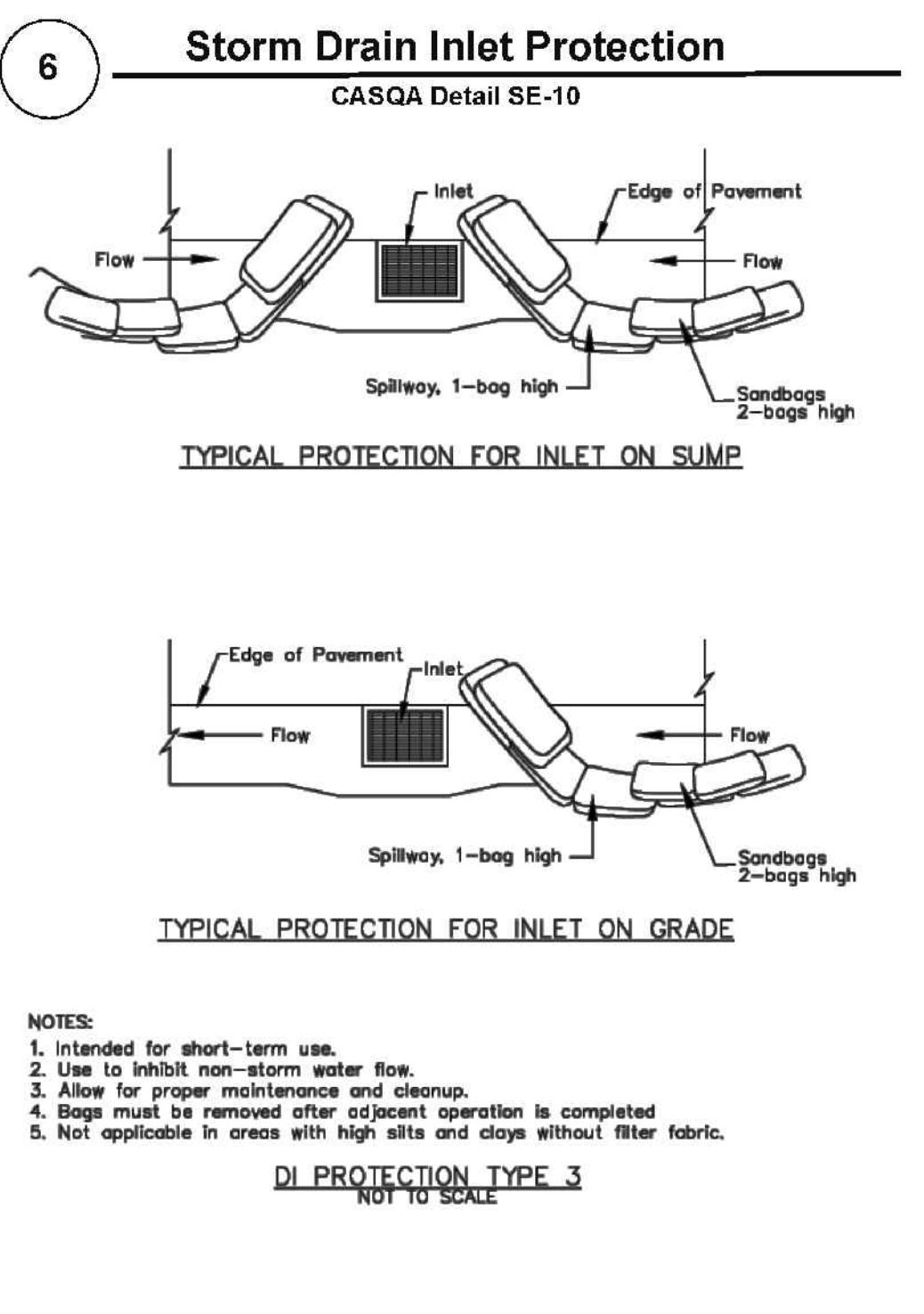
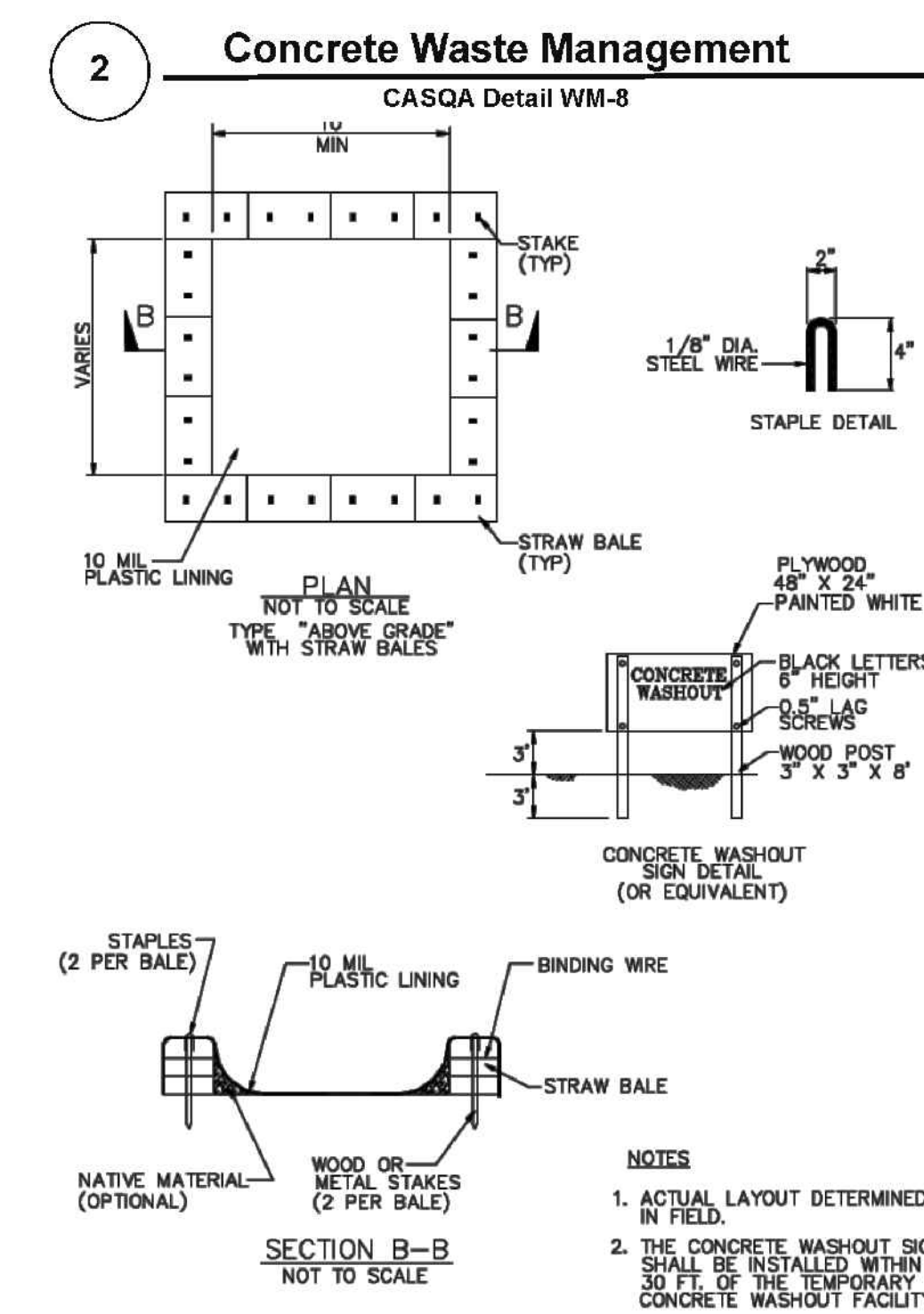
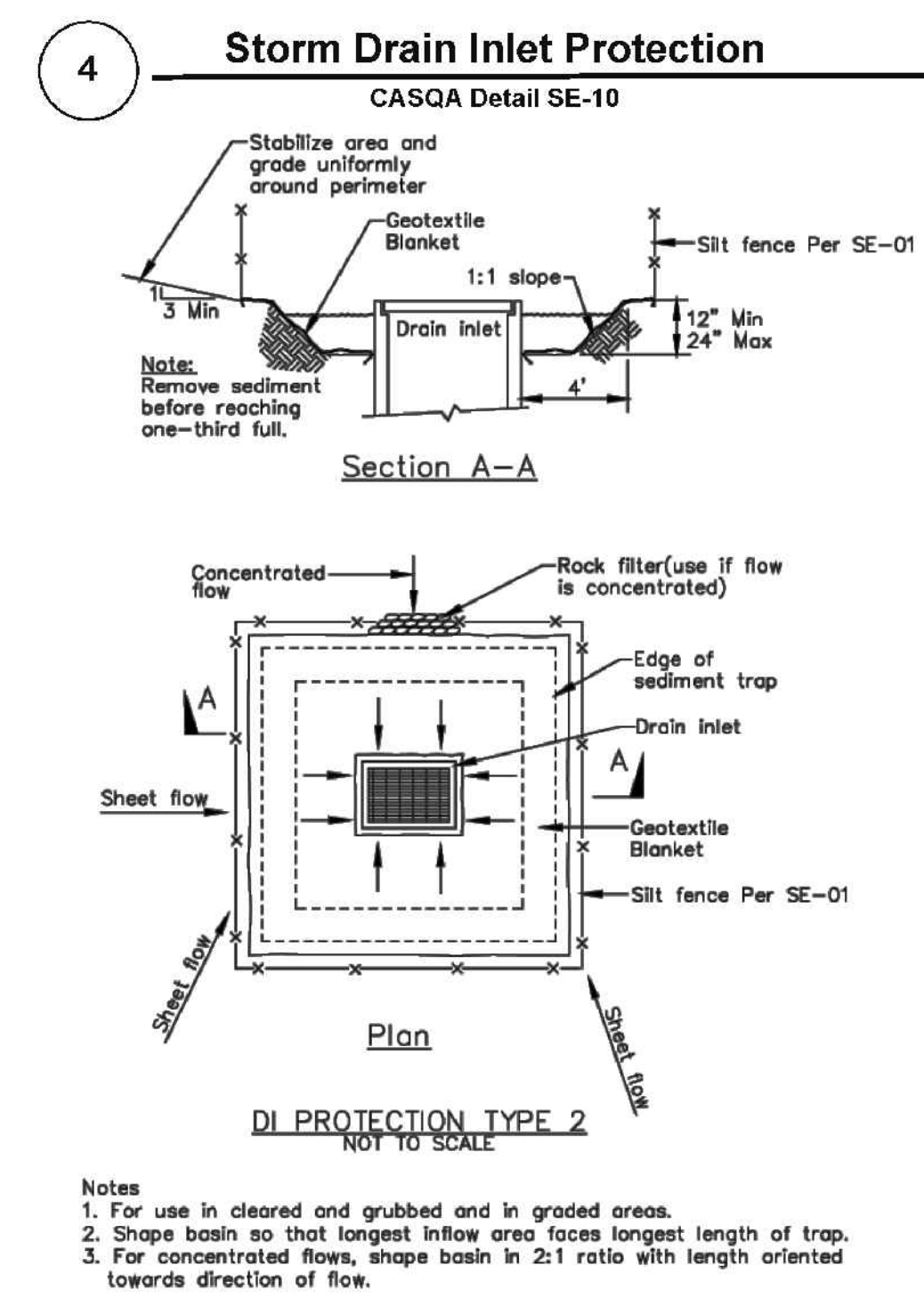
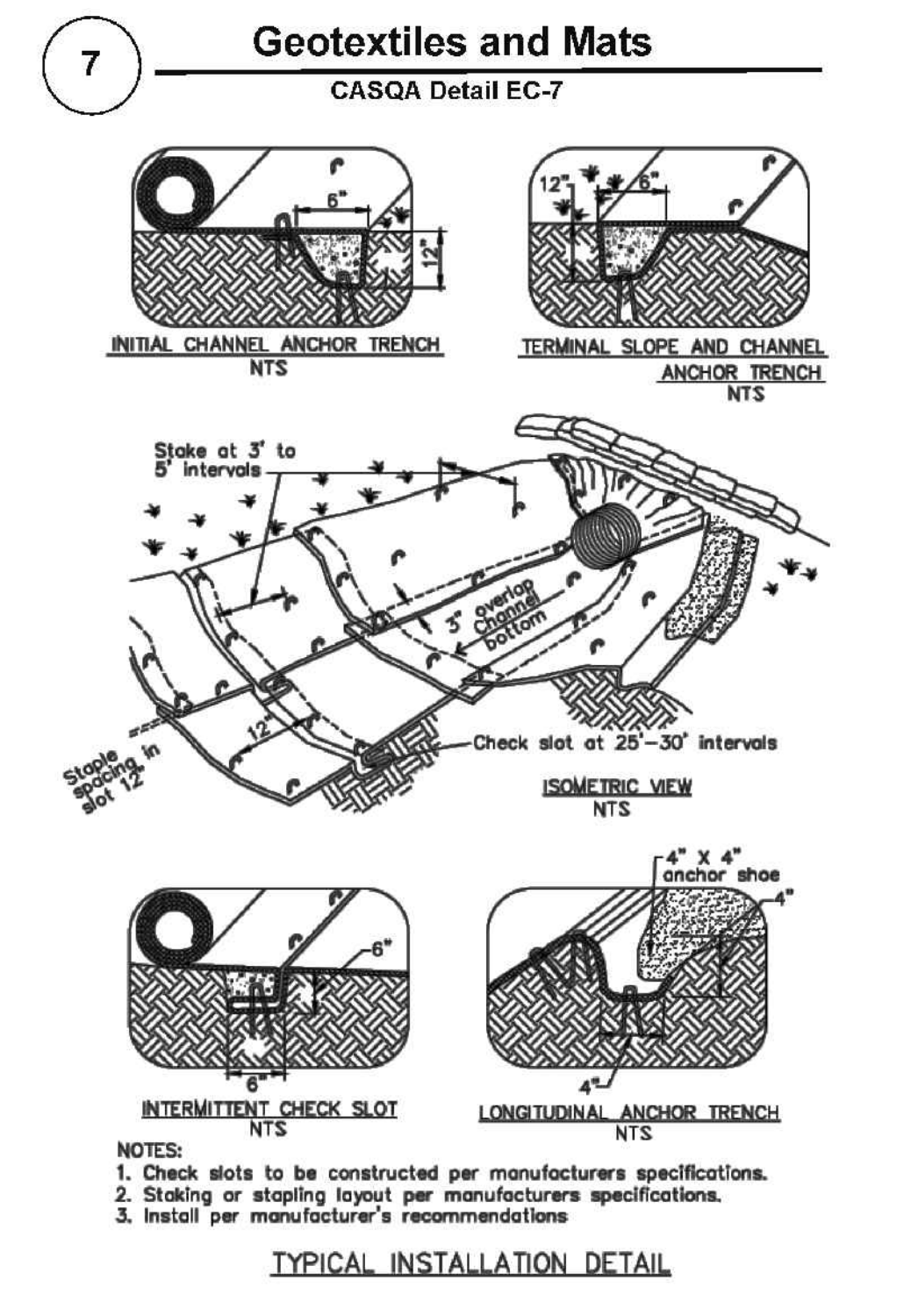
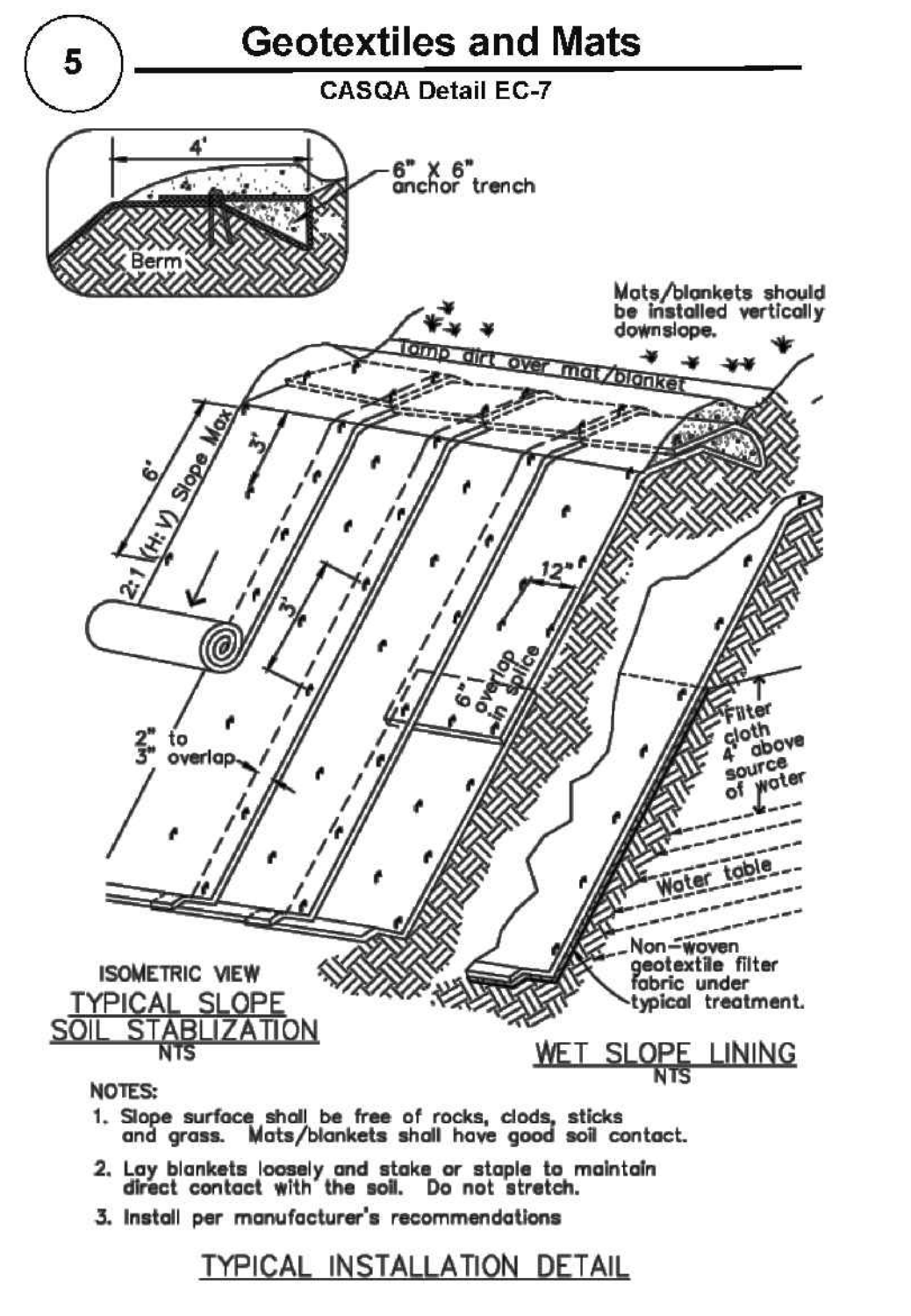
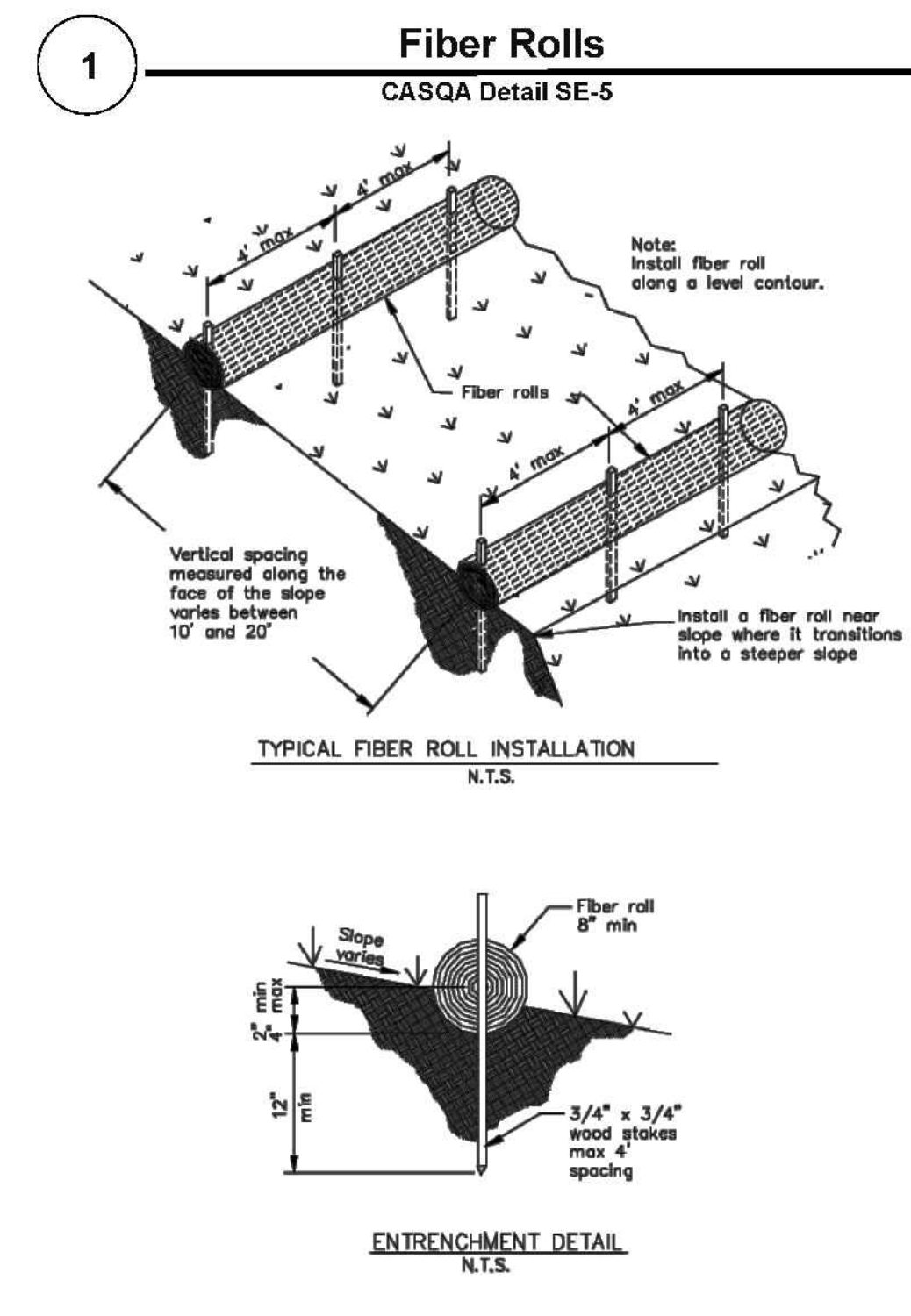
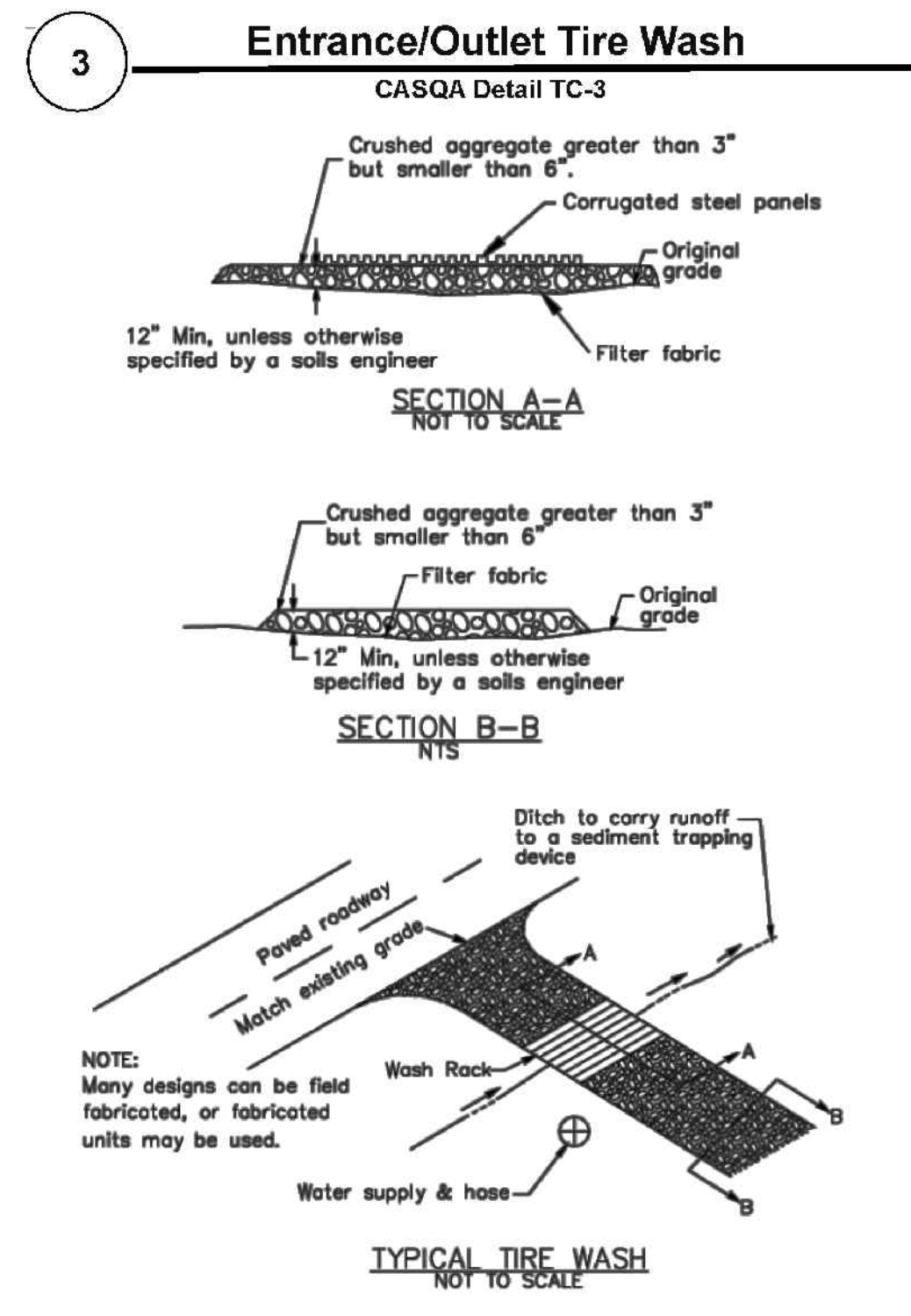

Best Management Practices and Erosion Control Details Sheet 2  
County of Santa Clara



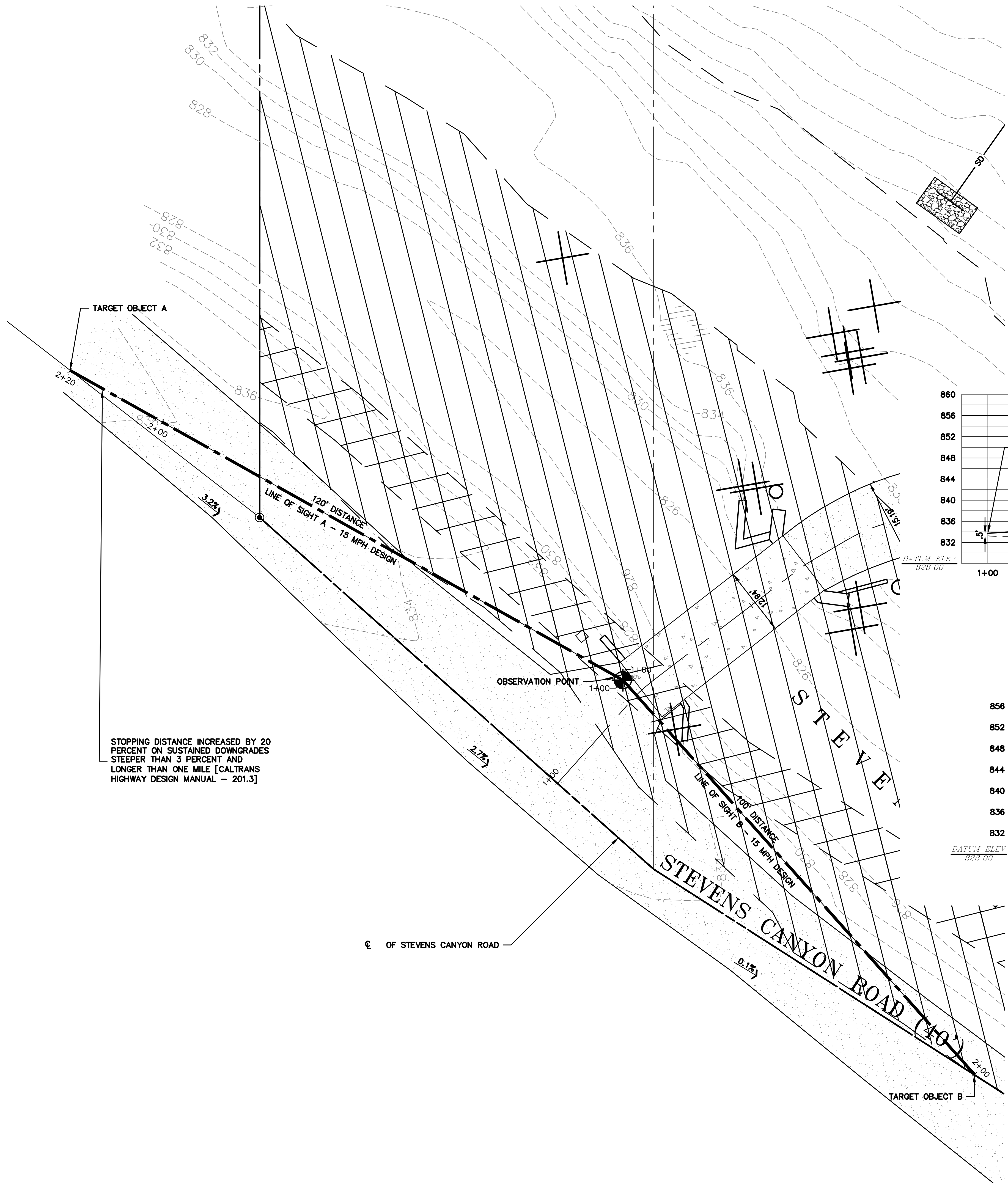

**CALTRANS HIGHWAY DESIGN MANUAL  
201.3 STOPPING SIGHT DISTANCE:**

THE MINIMUM STOPPING SIGHT DISTANCE IS THE DISTANCE REQUIRED BY THE USER, TRAVELING AT A GIVEN SPEED, TO BRING THE VEHICLE OR BICYCLE TO A STOP AFTER AN OBJECT ½-FOOT HIGH ON THE ROAD BECOMES VISIBLE. STOPPING SIGHT DISTANCE FOR MOTORISTS IS MEASURED FROM THE DRIVER'S EYES, WHICH ARE ASSUMED TO BE 3 ½ FEET ABOVE THE PAVEMENT SURFACE, TO AN OBJECT ½- FOOT HIGH ON THE ROAD. SEE INDEX 1003.1(10) FOR CLASS I BIKEWAY STOPPING SIGHT DISTANCE GUIDANCE. THE STOPPING SIGHT DISTANCES IN TABLE 201.1 SHOULD BE INCREASED BY 20 PERCENT ON SUSTAINED DOWNGRADES STEEPER THAN 3 PERCENT AND LONGER THAN ONE MILE.

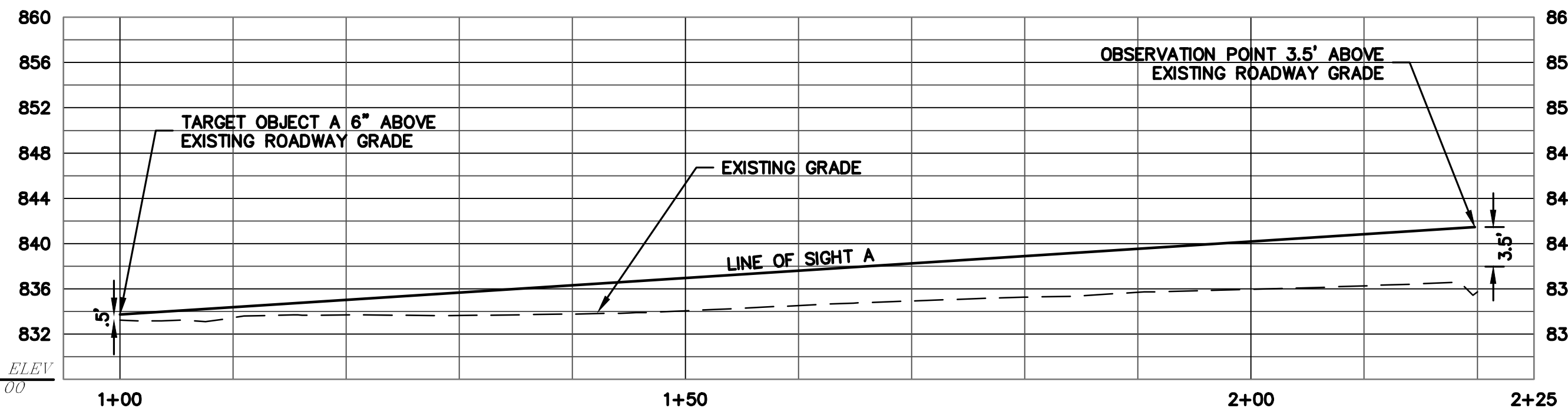
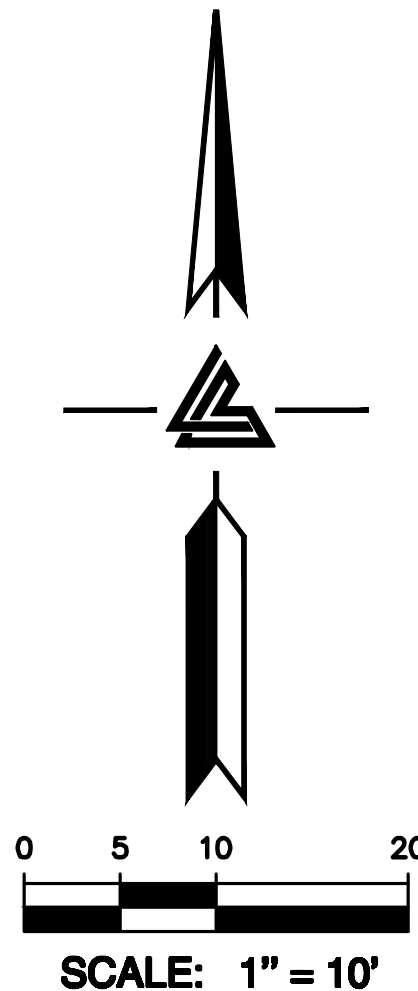

**LOS A PROFILE**  
SCALE: 1" = 10' HORIZ & VERT

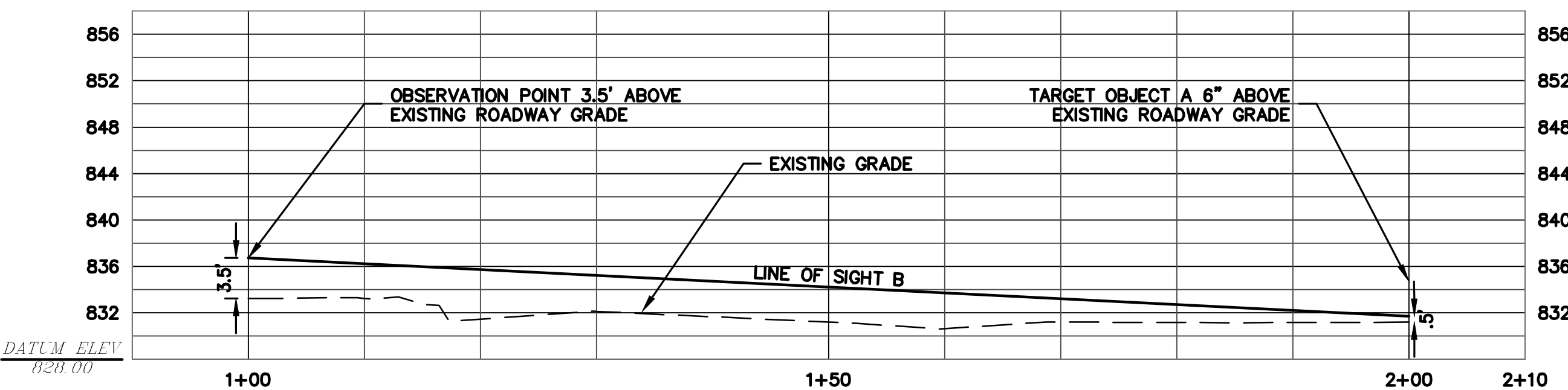

**LOS B PROFILE**  
SCALE: 1" = 10' HORIZ & VERT

**CALTRANS SIGHT  
DISTANCE STANDARDS**

DESIGN SPEED (MILES PER HOUR)	STOPPING DISTANCE (FEET)
10	50
15	100
20	125
25	150
30	200
35	250
40	300

SIGHT DISTANCE STANDARDS PER CALTRANS  
HIGHWAY DESIGN MANUAL TABLE 201.1

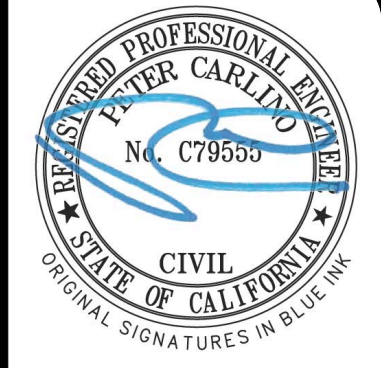

**LEA & BRAZE ENGINEERING, INC.**  
CIVIL ENGINEERS • LAND SURVEYORS  
REGIONAL OFFICES:  
SAN ANTONIO, TEXAS  
DALLAS, TEXAS  
HOUSTON, TEXAS  
SAN ANTONIO, TEXAS  
SAN JOSE, CALIFORNIA  
(510) 887-4086  
WWW.LEABRAZE.COM

**ASTLES RESIDENCE  
16390 STEVENS CANYON RD.  
CUPERTINO, CALIFORNIA**  
UNINCORPORATED SANTA CLARA COUNTY  
APN: 503-05-040, 041, 043, 044 & 009

**SIGHT DISTANCE  
ANALYSIS**

1	PLAN CHECK 01-24-21	JH
-	-	-
-	-	-
-	-	-
-	-	-
REVISIONS	BY	
JOB NO:	2181105	
DATE:	04/24/20	
SCALE:	AS NOTED	
DESIGN BY:	JH	
CHECKED BY:	PC	
SHEET NO:		