

OWNERS' STATEMENT

WE HEREBY STATE THAT WE ARE THE OWNERS OF OR HAVE SOME RIGHT, TITLE, OR INTEREST IN AND TO THE REAL PROPERTY INCLUDED WITHIN THE SUBDIVISION SHOWN UPON THE HEREIN MAP; THAT WE ARE THE ONLY PERSONS WHOSE CONSENTS ARE NECESSARY AS SET FORTH UNDER GOVERNMENT CODE, SECTION 66445 (e); THAT WE HEREBY CONSENT TO THE PREPARATION AND FILING OF SAID MAP AND SUBDIVISION AS SHOWN WITHIN THE DISTINCTIVE BORDER.

OWNERS: Ines Paula Kalend
 INES PAULA KALEND
Michael J. Kalend
 MICHAEL J. KALEND

STATE OF CALIFORNIA)
 COUNTY OF SANTA CLARA) ss.

ON 11/4/92, BEFORE ME, THE UNDERSIGNED NOTARY PUBLIC, PERSONALLY APPEARED INES PAULA KALEND AND MICHAEL J. KALEND, PERSONALLY KNOWN TO ME OR PROVED TO ME ON THE BASIS OF SATISFACTORY EVIDENCE TO BE THE PERSONS WHOSE NAMES ARE SUBSCRIBED TO THE WITHIN INSTRUMENT AND ACKNOWLEDGED TO ME THAT THEY EXECUTED THE SAME.

WITNESS MY HAND.

NOTARY PUBLIC SIGNATURE Louisa Janine Burdick
 PRINTED NAME OF NOTARY PUBLIC Louisa Janine Burdick
 COUNTY OF NOTARY'S PRINCIPAL PLACE OF BUSINESS San Benito
 EXPIRATION DATE OF NOTARY'S COMMISSION March 3, 1995

LEGEND

- SET 3/4" IP TAGGED RCE 18576
- FOUND 1" IP TAGGED LS 2550 OR AS NOTED
- FD 4" X 4" POST
- DISTINCTIVE BORDER

REFERENCE DATA

- ()1 RECORD DATA PER 553 M 42, 43 (ROTATION CLOCKWISE 00 38'19")
- ()2 RECORD DATA PER 327 M 25, 26
- ()3 RECORD DATA PER U.S. DEPT OF INTERIOR PLAT, I.P. KALEND, UNIT PT 6 (ROTATION CLOCKWISE 00 10' 56")
- ()4 RECORD DATA PER 9 M 15
- ()5 RECORD DATA PER DEPT OF TRANSPORTATION APPRAISAL MAPS
- ()6 RECORD DATA PER K431 OR 713
- ()7 RECORD DATA PER K211 OR 573
- ()8 RECORD DATA PER C048 OR 258-260 (THE EXACT LOCATION OF WHICH CANNOT BE DETERMINED FROM RECORD)
- ()9 RECORD DATA PER 615 OR 45
- ()10 RECORD DATA PER J286 OR 2291
- ()11 RECORD DATA PER J546 OR 1718
- ()12 RECORD DATA PER 546 OR 154
- ()13 RECORD DATA PER 8143 OR 139
- ()14 RECORD DATA PER 313 M 54
- ()15 RECORD DATA PER 1409 OR 1

EASEMENTS OF RECORD

(PER TITLE REPORT)

TYPE	DESCRIPTION	BOOK	O.R.	PAGE
STATE	PACHECO PASS HWY.	546	O.R.	154
P G AND E	POLE LINE	211	O.R.	573
STATE	CULVERTS AND SLOPES	544	O.R.	161
P G AND E	PIPE LINE	606	O.R.	72 & 615
P T AND T	POLE LINE	720	O.R.	83
UNRECORDED	HARDEN, E.E.	1198	O.R.	265 & 774
			O.R.	212 (MERCED CO.)
TRUST	MOVING CATTLE	8143	O.R.	139
KAISER-AETNA	INGRESS AND EGRESS	8828	O.R.	608
USA	PACHECO TUNNEL	C048	O.R.	258
P G AND E	POLE LINE	J286	O.R.	2291
SANTA CLARA CO.	TRAIL	J546	O.R.	1718
U.S.A.	PACHECO CONDUIT	I470	O.R.	455
U.S.A.	TEMPORARY	K 345	O.R.	1422
STATE	DRAINAGE	K 431	O.R.	711

NOTE:
 REFER TO THE INFORMATIONAL DOCUMENT PERTAINING TO THE EXISTANCE OF ARCHAEOLOGICAL RESOURCES WITHIN THE AREA OF THIS SUBDIVISION MAP, AND RECORDED SIMULTANEOUSLY WITH THIS MAP BY INSTRUMENT NUMBER 11667926 OFFICIAL RECORDS OF SANTA CLARA COUNTY.

BASIS OF BEARINGS

THE SOUTHEASTERLY LINE OF PARCEL 1 SHOWN AS S 09 45'27" E IN BOOK 553 OF MAPS, PAGE 43, SANTA CLARA COUNTY RECORDS, AND AS FOUND MONUMENTED WAS USED AS THE BASIS OF BEARINGS FOR THIS MAP.



ENGINEER'S STATEMENT

THIS MAP WAS PREPARED BY ME OR UNDER MY DIRECTION AND IS BASED UPON A FIELD SURVEY IN CONFORMANCE WITH THE REQUIREMENTS OF THE SUBDIVISION MAP ACT AND LOCAL ORDINANCE AT THE REQUEST OF INES KALEND IN APRIL 1991. I HEREBY STATE THAT THIS PARCEL MAP SUBSTANTIALLY CONFORMS TO THE APPROVED OR CONDITIONALLY APPROVED TENTATIVE MAP, IF ANY. I HEREBY STATE THAT ALL MONUMENTS ARE OF THE CHARACTER AND OCCUPY THE POSITIONS INDICATED AND THAT SUCH MONUMENTS ARE SUFFICIENT TO ENABLE THE SURVEY TO BE RETRACED.

Jesus R. Garcia
 J. R. GARCIA RCE 18576
 RCE EXPIRES 6/30/93

COUNTY SURVEYOR'S STATEMENT

I HEREBY STATE THAT I HAVE EXAMINED THE WITHIN PARCEL MAP; THAT THE MAP AS SHOWN IS SUBSTANTIALLY THE SAME AS IT APPEARED ON THE TENTATIVE MAP AND ANY APPROVED ALTERATION THEREOF; THAT ALL PROVISIONS OF THE CALIFORNIA SUBDIVISION MAP ACT AND ANY LOCAL ORDINANCES APPLICABLE AT THE TIME OF THE APPROVAL OF THE TENTATIVE MAP HAVE BEEN COMPLIED WITH, AND I AM SATISFIED THAT SAID MAP IS TECHNICALLY CORRECT.

DATE Nov. 30, 1992 JAMES F. SIRR, COUNTY SURVEYOR
 SIGNED Gerald H. Quilley, deputy
 R.C.E. 27250
 EXPIRES 3/31/93

RECORDER'S STATEMENT

FILED THIS 1st DAY OF December 1992 AT 2:45 PM IN BOOK 642 OF MAPS AT PAGE 15-18, AT THE REQUEST OF GARCIA & HENRY, INC.

FILE NO. 11667925 LAURIE KANE
 COUNTY RECORDER

FEE: \$12.00

BY: Gerald H. Pacis
 DEPUTY

CO. FILE #228-106-22-91S GRID NO. 246-106-22

PARCEL MAP

CONSISTING OF FOUR SHEETS

PORTION OF PARCEL 2 AS SAID PARCEL IS SHOWN ON THE PARCEL MAP RECORDED IN BOOK 553 MAPS 42 & 43 SANTA CLARA COUNTY RECORDS

IN THE COUNTY OF SANTA CLARA, CA
 MARCH 1992 SCALE: AS NOTED

GARCIA & HENRY, INC.
 CIVIL ENGINEERS
 7423 MONTEREY STREET GILROY, CA 95020

SHEET ONE OF FOUR

15

642
 15

15

LINE	BEARING	DISTANCE
L1	N 47°12'44" E	166.74
L2	N 38°54'33" E	247.74
L3	N 25°16'34" E	290.77
L4	N 1°00'57" E	509.86
L5	N 34°26'24" E	528.07
L6	N 31°50'50" E	300.15
L7	N 44°25'13" E	96.68
L8	N 65°17'54" E	846.47
L9	N 76°38'16" E	168.40
L10	N 81°46'30" E	100.72
L11	N 76°52'00" E	207.38
L12	N 76°19'53" E	296.73
L13	N 71°31'11" E	363.94
L14	S 22°53'16" E	885.14
L15	S 60°12'04" W	38.09
L16	S 71°31'11" W	432.01
L17	S 76°19'53" W	338.28
L18	S 76°52'00" W	249.68
L19	S 81°46'30" W	98.94
L20	S 77°39'00" W	78.75
L21	S 65°18'04" W	838.04
L22	S 38°48'02" W	171.52
L23	S 31°50'50" W	222.01
L24	S 34°27'28" W	551.81
L25	S 1°42'03" W	583.36
L26	S 26°12'10" W	480.69
L27	N 78°53'04" W	12.96
L28	N 17°55'04" W	518.96
L29	S 72°04'56" W	600.00
L30	S 15°19'56" W	163.00
L31	N 78°53'04" W	231.64
L32	S 22°37'21" E	1859.65
L33	S 46°37'26" W	566.15
L34	S 85°32'50" W	1500.23
L35	N 3°27'35" W	376.00
L36	N 9°45'27" W	361.76
L37	N 9°45'27" W	338.24
L38	N 54°19'20" E	314.06
L39	N 60°56'10" E	423.36
L40	N 17°54'10" E	457.48
L41	N 66°32'22" E	20.12
L42	S 20°06'41" E	314.68
L43	N 69°30'18" E	338.65
L44	N 20°29'18" W	392.11
L45	N 66°32'22" E	46.45
L46	S 78°53'04" E	4395.40
L47	N 3°27'35" W	4515.99
L48	S 67°06'44" W	405.92
L49	N 22°53'16" W	384.49
L50	S 78°53'04" E	3176.61
L51	N 19°39'08" W	1613.95
L52	N 8°22'55" W	529.96
L53	N 20°53'45" E	955.00
L54	N 10°47'36" E	1166.91
L55	N 13°07'57" W	726.83
L56	N 12°43'04" E	787.31
L57	N 55°28'32" E	873.07
L58	N 75°22'57" E	63.50
L59	N 37°11'01" E	295.55
L60	N 13°35'16" E	798.96
L61	N 10°16'01" W	190.23
L62	N 83°13'06" W	303.38
L63	N 84°30'27" W	388.89
L64	N 49°37'43" W	81.62
L65	S 77°24'40" W	1226.09
L66		
L67	S 43°43'16" W	54.08
L68	S 73°44'57" W	125.26
L69	S 79°59'16" W	200.21
L70	S 81°52'46" W	298.45
L71	S 3°27'35" E	4139.99
L72	N 09°45'27" W	700.00
L73	N 22°53'16" W	1269.64

CURVE	ARC	DELTA	RADIUS
C1	429.28	13°17'41"	1850.06
C2	1037.26	30°28'35"	1950.06
C3	727.75	31°28'06"	1325.04
C4	410.51	8°08'18"	2890.09
C5	284.09	8°08'18"	2000.09
C6	238.94	31°28'06"	435.04
C7	563.95	30°28'35"	1060.23
C8	635.79	13°17'41"	2740.06
C9	508.72	7°24'25"	3935.12
C10	39.11	1°16'49"	1750.05
C11	354.79	15°38'11"	1300.04
C12	161.98	6°27'13"	1438.04
C13	90.89	1°19'24"	3935.12
C14	599.60	08°43'49"	3935.12

RECORD LINE & CURVE DATA				
	LENGTH	DELTA	RADIUS	REF
C-1	429.26'	13°17'40"	1850.00'	5,6
C-2	1022.62'	30°02'49"	1950.00'	5,6
C-3	727.70'	31°28'02"	1325.00'	5,6
C-4	410.50'	08°08'18"	2890.00'	5,6
C-9	508.71'	07°24'25"	3935.00'	5
C-10	38.95'	01°16'31"	1750.00'	6
C-11	352.79'	15°32'35"	1300.00'	6
C-12	161.97'	06°27'13"	1438.00'	5
C-13	90.89'	01°19'24"	3935.00'	5

	BEARING	DISTANCE	REF
L-1	N 47°12'10" E	166.39'	5,6
L-2	N 38°53'59" E	247.73'	5,6
L-3	N 25°16'00" E	290.76'	5,6
L-4	N 04°37'16" E	515.36'	5,6
L-5	N 34°25'27" E	528.05'	5,6
L-6	N 31°50'16" E	300.14'	5,6
L-7	N 44°26'03" E	96.68'	5,6
L-8	N 65°17'10" E	846.44'	5,6
L-9	N 76°37'42" E	168.40'	5,6
L-10	N 81°45'56" E	100.72'	5,6
L-11	N 76°51'26" E	207.36'	5,6
L-12	N 76°19'19" E	296.72'	5,6
L-13	N 71°30'37" E	363.93'	6
L-14	N 71°31'13" E	363.93'	5
L-14	N 22°53'16" W	855.14'	1
L-27	S 79°25'12" E	12.31'	2
L-27	S 79°32'00" E	(REC. BRG. ONLY)	1,4
L-28	S 18°06'00" E	519.00'	3
L-29	N 71°54'00" E	600.00'	3
L-30	N 15°09'00" E	163.00'	3
L-30	S 14°41'00" W	163.00'	1
L-31	N 79°31'40" W	(FORCE CLOSURE PER REF 1)	1
L-31	N 79°25'12" W	(REC. BRG. ONLY)	2
L-36	S 09°45'27" E	700.00'	1
L-38	S 54°19'20" W	314.06'	1
L-39	S 60°56'10" W	423.36'	1
L-40	S 17°54'10" E	528.44'	1*
L-41	N 66°31'48" W	20.12	6
L-42	S 20°45'00" E	384.53'	1*
L-43	N 65°52'00" E	338.65'	1
L-44	N 21°07'37" W	384.43'	1
L-45	N 66°31'48" E	46.45'	5, 6
L-46	N 79°32'00" E	7587.05'	4*
L-50	N 79°32'00" E	7496.68'	1*
L-50	N 79°25'12" E	(REC. BRG. ONLY)	2*
L-51	S 20°18'39" E	1614.43'	1,13
L-52	S 09°01'52" E	529.95'	1,13
L-53	S 20°12'11" W	955.00'	1,13
L-54	N 10°10'53" E	1166.91'	1,13
L-55	N 13°47'38" W	726.57'	1,13
L-56	N 12°04'33" E	787.58'	1,13
L-57	N 54°55'37" E	873.39'	1,13
L-58	N 73°35'18" E	62.76'	1,13
L-59	N 36°31'28" E	295.56'	1,13
L-60	N 12°56'25" E	798.54'	1,13
L-61	N 11°01'48" W	212.90'	1,13
L-62	N 83°13'40" W	303.37'	6
L-63	N 79°17'54" W	393.96'	6
L-64	N 43°38'17" W	81.62'	6
L-65	S 77°24'06" W	1226.05'	6
L-67	S 43°42'42" W	54.08'	6
L-68	S 73°44'23" W	125.26'	6
L-69	S 79°58'42" W	200.20'	6
L-70	S 81°52'12" W	298.44'	6

RADIAL BEARING TABLE		
R1	S 67°45'40" E	
R2	N 81°03'21" W	
R3	S 85°48'28" E	
R4	N 55°19'53" W	
R5	S 56°42'56" E	
R6	S 25°14'50" W	
R7	N 24°42'16" E	
R8	S 16°33'58" E	
R9	N 23°27'38" W	
R10	N 16°03'13" W	
R11	S 14°43'49" E	
R12	N 12°35'20" W	
R13	S 06°08'07" E	
R14	N 01°45'58" W	
R15	S 13°52'13" W	
R16	N 04°49'08" E	
R17	S 06°05'57" W	
R18	N 17°43'33" W	
R19	S 21°57'53" E	

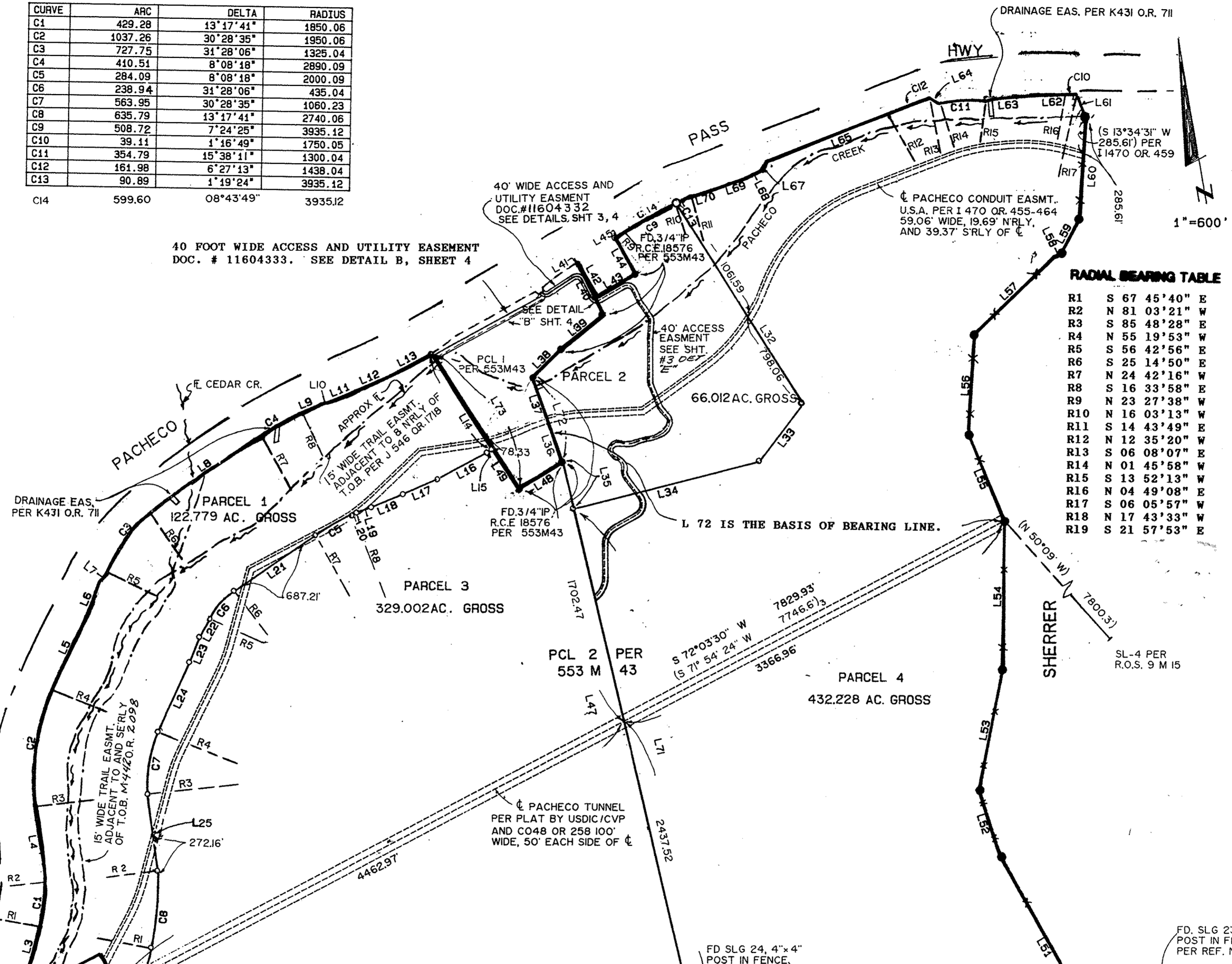

PARCEL MAP

PORTION OF PARCEL 2 AS SAID PARCEL IS SHOWN ON THE PARCEL MAP RECORDED IN BOOK 553 MAPS 42 & 43 SANTA CLARA COUNTY RECORDS

IN THE COUNTY OF SANTA CLARA, CA
MARCH 1992
SCALE: AS NOTED

GARCIA & HENRY, INC.
CIVIL ENGINEERS
7423 MONTEREY STREET GILROY, CA 95020

FILE NO. _____ FILED DATE _____ BOOK _____ OF MAPS AT PAGE _____

CO. FILE #228-106-22-91S GRID NO. 246-106-22

SHEET TWO OF FOUR

642
16

16

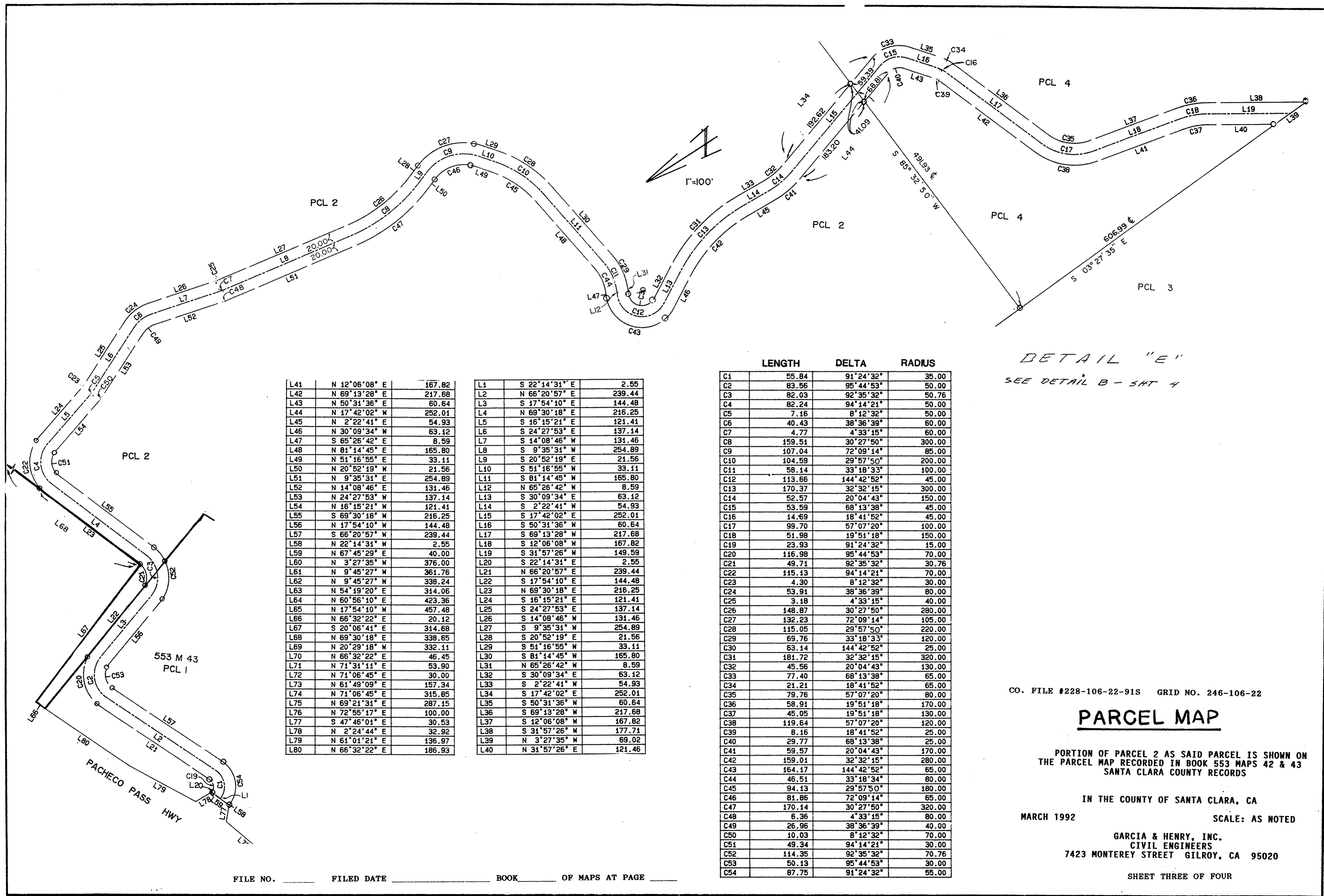

DETAIL "E"
SEE DETAIL B - SHT 4

642
17

L41	N 12°06'08" E	167.82
L42	N 69°13'28" E	217.68
L43	N 50°31'36" E	60.64
L44	N 17°42'02" W	252.01
L45	N 2°22'41" E	54.93
L46	N 30°09'34" W	63.12
L47	S 65°26'42" E	8.59
L48	N 81°14'45" E	165.80
L49	N 51°16'55" E	33.11
L50	N 20°52'19" W	21.56
L51	N 9°35'31" E	254.89
L52	N 14°08'46" E	131.46
L53	N 24°27'53" W	137.14
L54	N 16°15'21" W	121.41
L55	S 69°30'18" W	216.25
L56	N 17°54'10" W	144.48
L57	S 66°20'57" W	239.44
L58	N 22°14'31" W	2.55
L59	N 67°45'29" E	40.00
L60	N 3°27'35" W	376.00
L61	N 9°45'27" W	361.76
L62	N 9°45'27" W	338.24
L63	N 54°19'20" E	314.06
L64	N 60°56'10" E	423.36
L65	N 17°54'10" W	457.48
L66	N 66°32'22" E	20.12
L67	S 20°06'41" E	314.68
L68	N 69°30'18" E	338.65
L69	N 20°29'18" W	332.11
L70	N 66°32'22" E	46.45
L71	N 71°31'11" E	53.90
L72	N 71°06'45" E	30.00
L73	N 61°49'09" E	157.34
L74	N 71°06'45" E	315.85
L75	N 69°21'31" E	287.15
L76	N 72°55'17" E	100.00
L77	S 47°46'01" E	30.53
L78	N 2°24'44" E	32.92
L79	N 61°01'21" E	136.97
L80	N 66°32'22" E	186.93

L1	S 22°14'31" E	2.55
L2	N 66°20'57" E	239.44
L3	S 17°54'10" E	144.48
L4	N 69°30'18" E	216.25
L5	S 16°15'21" E	121.41
L6	S 24°27'53" E	137.14
L7	S 14°08'46" W	131.46
L8	S 9°35'31" W	254.89
L9	S 20°52'19" E	21.56
L10	S 51°16'55" W	33.11
L11	S 81°14'45" W	165.80
L12	N 65°26'42" W	8.59
L13	S 30°09'34" E	63.12
L14	S 2°22'41" W	54.93
L15	S 17°42'02" E	252.01
L16	S 50°31'36" W	60.64
L17	S 69°13'28" W	217.68
L18	S 12°06'08" W	167.82
L19	S 31°57'26" W	149.59
L20	S 22°14'31" E	2.55
L21	N 66°20'57" E	239.44
L22	S 17°54'10" E	144.48
L23	N 69°30'18" E	216.25
L24	S 16°15'21" E	121.41
L25	S 24°27'53" E	137.14
L26	S 14°08'46" W	131.46
L27	S 9°35'31" W	254.89
L28	S 20°52'19" E	21.56
L29	S 51°16'55" W	33.11
L30	S 81°14'45" W	165.80
L31	N 65°26'42" W	8.59
L32	S 30°09'34" E	63.12
L33	S 2°22'41" W	54.93
L34	S 17°42'02" E	252.01
L35	S 50°31'36" W	60.64
L36	S 69°13'28" W	217.68
L37	S 12°06'08" W	167.82
L38	S 31°57'26" W	177.71
L39	N 3°27'35" W	69.02
L40	N 31°57'26" E	121.46

	LENGTH	DELTA	RADIUS
C1	55.84	91°24'32"	35.00
C2	83.56	95°44'53"	50.00
C3	82.03	92°35'32"	50.76
C4	82.24	94°14'21"	50.00
C5	7.16	8°12'32"	50.00
C6	40.43	38°36'39"	60.00
C7	4.77	4°33'15"	60.00
C8	159.51	30°27'50"	300.00
C9	107.04	72°09'14"	85.00
C10	104.59	29°57'50"	200.00
C11	58.14	33°18'33"	100.00
C12	113.66	144°42'52"	45.00
C13	170.37	32°32'15"	300.00
C14	52.57	20°04'43"	150.00
C15	53.59	68°13'38"	45.00
C16	14.69	18°41'52"	45.00
C17	99.70	57°07'20"	100.00
C18	51.98	19°51'18"	150.00
C19	23.93	91°24'32"	15.00
C20	116.98	95°44'53"	70.00
C21	49.71	92°35'32"	30.76
C22	115.13	94°14'21"	70.00
C23	4.30	8°12'32"	30.00
C24	53.91	38°36'39"	80.00
C25	3.18	4°33'15"	40.00
C26	148.87	30°27'50"	280.00
C27	132.23	72°09'14"	105.00
C28	115.05	29°57'50"	220.00
C29	69.76	33°18'33"	120.00
C30	63.14	144°42'52"	25.00
C31	181.72	32°32'15"	320.00
C32	45.56	20°04'43"	130.00
C33	77.40	68°13'38"	65.00
C34	21.21	18°41'52"	65.00
C35	79.76	57°07'20"	80.00
C36	58.91	19°51'18"	170.00
C37	45.05	19°51'18"	130.00
C38	119.64	57°07'20"	120.00
C39	8.16	18°41'52"	25.00
C40	29.77	68°13'38"	25.00
C41	59.57	20°04'43"	170.00
C42	159.01	32°32'15"	280.00
C43	164.17	144°42'52"	65.00
C44	46.51	33°18'34"	80.00
C45	94.13	29°57'50"	180.00
C46	81.86	72°09'14"	65.00
C47	170.14	30°27'50"	320.00
C48	6.36	4°33'15"	80.00
C49	26.96	38°36'39"	40.00
C50	10.03	8°12'32"	70.00
C51	49.34	94°14'21"	30.00
C52	114.35	92°35'32"	70.76
C53	50.13	95°44'53"	30.00
C54	87.75	91°24'32"	55.00

CO. FILE #228-106-22-91S GRID NO. 246-106-22

PARCEL MAP

PORTION OF PARCEL 2 AS SAID PARCEL IS SHOWN ON THE PARCEL MAP RECORDED IN BOOK 553 MAPS 42 & 43 SANTA CLARA COUNTY RECORDS

IN THE COUNTY OF SANTA CLARA, CA

MARCH 1992

SCALE: AS NOTED

GARCIA & HENRY, INC.
CIVIL ENGINEERS
7423 MONTEREY STREET GILROY, CA 95020

FILE NO. _____ FILED DATE _____ BOOK _____ OF MAPS AT PAGE _____

SHEET THREE OF FOUR

17

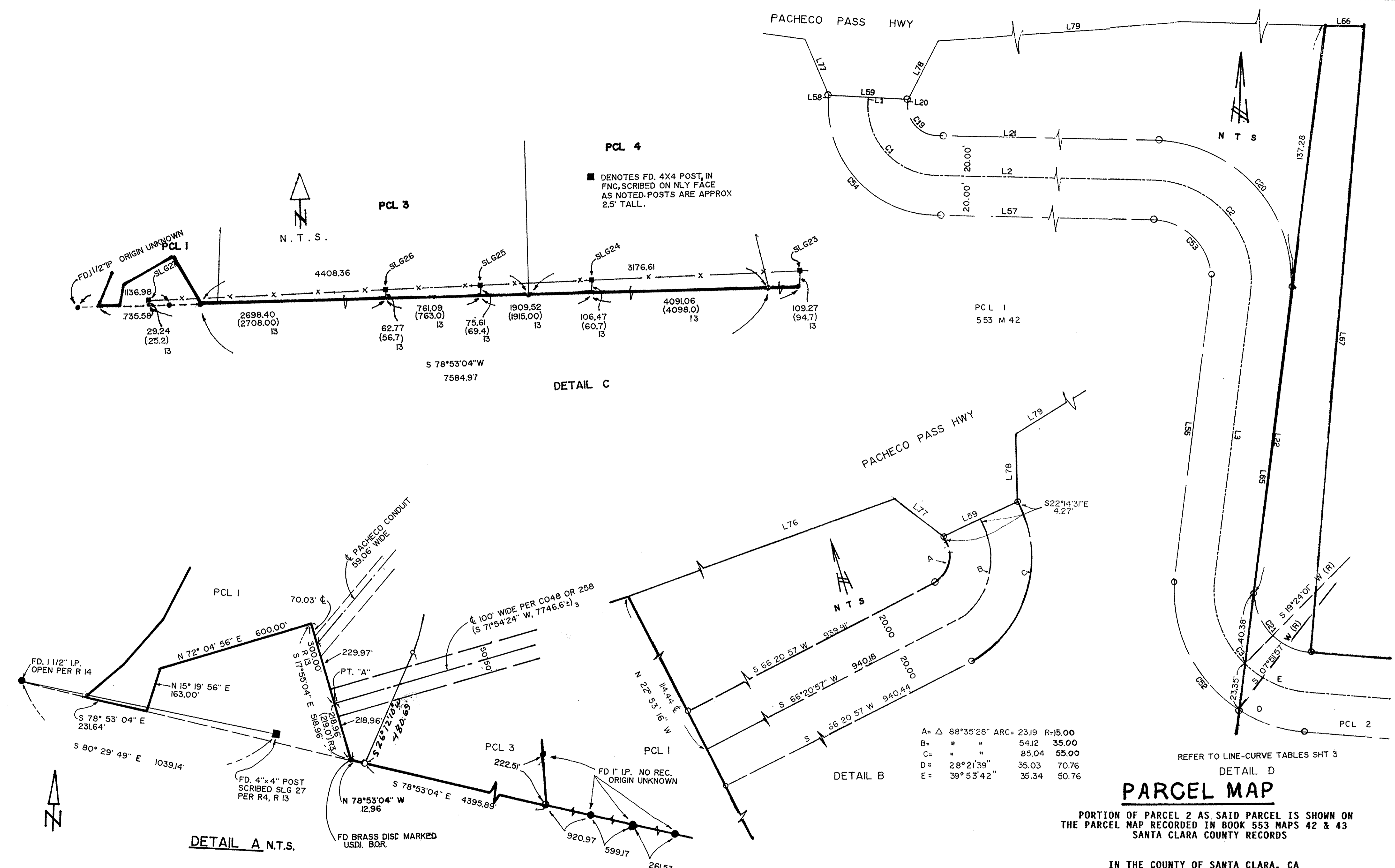

A = Δ	88°35'28"	ARC = 23.19	R = 5.00
B = "	"	54.12	35.00
C = "	"	85.04	55.00
D = "	28° 21' 39"	35.03	70.76
E = "	39° 53' 42"	35.34	50.76

PARCEL MAP

PORTION OF PARCEL 2 AS SAID PARCEL IS SHOWN ON THE PARCEL MAP RECORDED IN BOOK 553 MAPS 42 & 43 SANTA CLARA COUNTY RECORDS

IN THE COUNTY OF SANTA CLARA, CA
 MARCH 1992 SCALE: AS NOTED

GARCIA & HENRY, INC.
 CIVIL ENGINEERS
 7423 MONTEREY STREET GILROY, CA 95020

SHEET FOUR OF FOUR

CO. FILE #228-106-22-91S GRID NO. 246-106-22

FILE NO. _____ FILED DATE _____ BOOK _____ OF MAPS AT PAGE _____

642
18

18