

CONTRACTOR AGREES THAT HE SHALL ASSUME SOLE AND COMPLETE RESPONSIBILITY FOR JOB SITE CONDITIONS DURING THE COURSE OF CONSTRUCTION OF THIS PROJECT, INCLUDING SAFETY OF ALL PERSONS AND PROPERTY. THAT THIS REQUIREMENT SHALL APPLY CONTINUOUSLY AND NOT BE LIMITED TO NORMAL WORKING HOURS, AND THAT THE CONTRACTOR SHALL BE RESPONSIBLE FOR OBTAINING ALL NECESSARY PERMITS AND FOR ALLEGED, IN CONNECTION WITH THE PERFORMANCE OF WORK ON THIS PROJECT, EXCEPTING FOR LIABILITY ARISING FROM THE SOLE NEGLIGENCE OF THE OWNER OR THE ENGINEER.

S:\PROJECTS\632700\PLANS\SUBMITTALS\632700 SITE PLAN.DWG

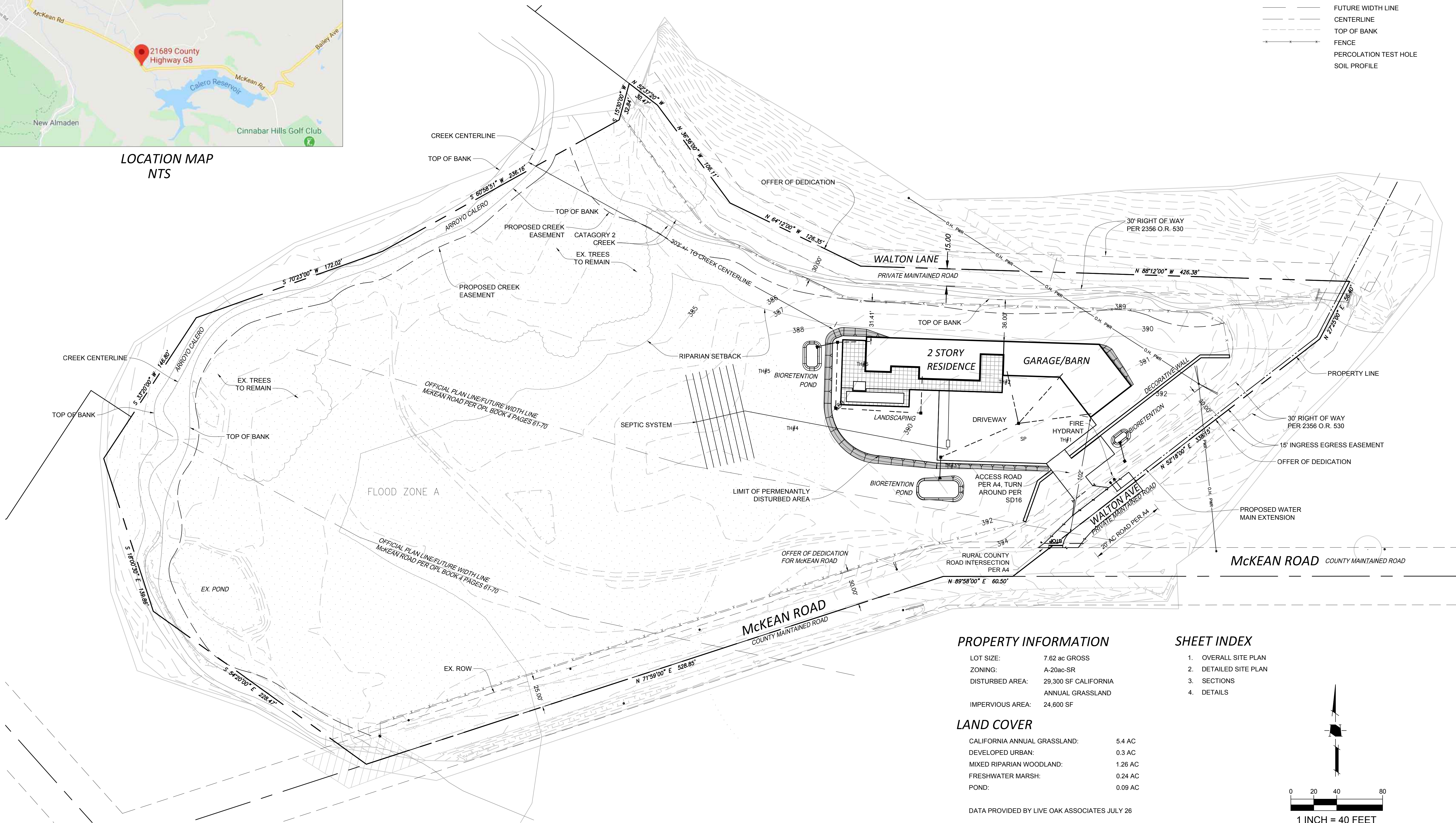

LOCATION MAP
NTS



PROPERTY INFORMATION

LOT SIZE:	7.62 ac GROSS
ZONING:	A-20ac-SR
DISTURBED AREA:	29,300 SF CALIFORNIA ANNUAL GRASSLAND
IMPERVIOUS AREA:	24,600 SF

LAND COVER

CALIFORNIA ANNUAL GRASSLAND:	5.4 AC
DEVELOPED URBAN:	0.3 AC
MIXED RIPARIAN WOODLAND:	1.26 AC
FRESHWATER MARSH:	0.24 AC
POND:	0.09 AC

DATA PROVIDED BY LIVE OAK ASSOCIATES JULY 26

SHEET INDEX

- OVERALL SITE PLAN
- DETAILED SITE PLAN
- SECTIONS
- DETAILS

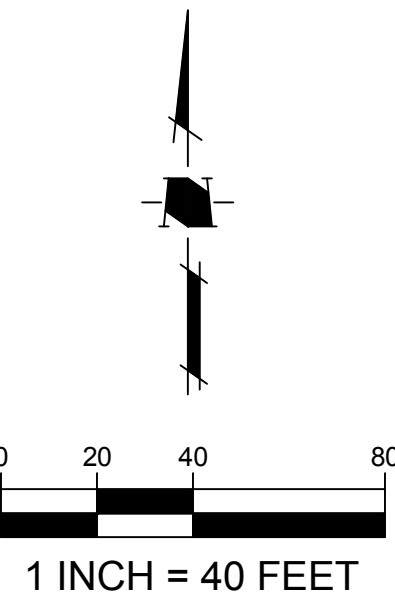

DATE	DESCRIPTION

DATE:	APRIL 17, 2024
SCALE:	AS SHOWN
DESIGNED:	PS
DRAWN:	PS
CHECKED:	
PROJ. ENGR:	PS
FILE:	



1570 Oakland Road
San Jose, CA 95131
(408) 487-2200
HMHca.com

SANTA CLARA COUNTY

OVERALL SITE PLAN
BUILDING SITE APPROVAL
LANDS OF McKEAN ROAD ASSOCIATES

CALIFORNIA

SHEET 1 OF 5
JOB NUMBER 6372.00

PLOTTED: 9/26/2024 2:59 PM

CONTRACTOR AGREES THAT HE SHALL ASSUME SOLE AND COMPLETE RESPONSIBILITY FOR JOB SITE CONDITIONS DURING THE COURSE OF CONSTRUCTION OF THIS PROJECT, INCLUDING SAFETY OF ALL PERSONS AND PROPERTY. THAT THIS REQUIREMENT SHALL APPLY CONTINUOUSLY AND NOT BE LIMITED TO NORMAL WORKING HOURS, AND THAT THE CONTRACTOR SHALL BE RESPONSIBLE FOR THE PROTECTION OF ALL EXISTING UTILITIES AND STRUCTURES, AND FOR ANY DAMAGE TO OR ALLEGED, IN CONNECTION WITH THE PERFORMANCE OF WORK ON THIS PROJECT, EXCEPTING FOR LIABILITY ARISING FROM THE SOLE NEGLIGENCE OF THE OWNER OR THE ENGINEER.

S:\PROJECTS\632700\PLANS\SUBMITTALS\632700.DWG
DATE: 10/11/2024 6:03 PM

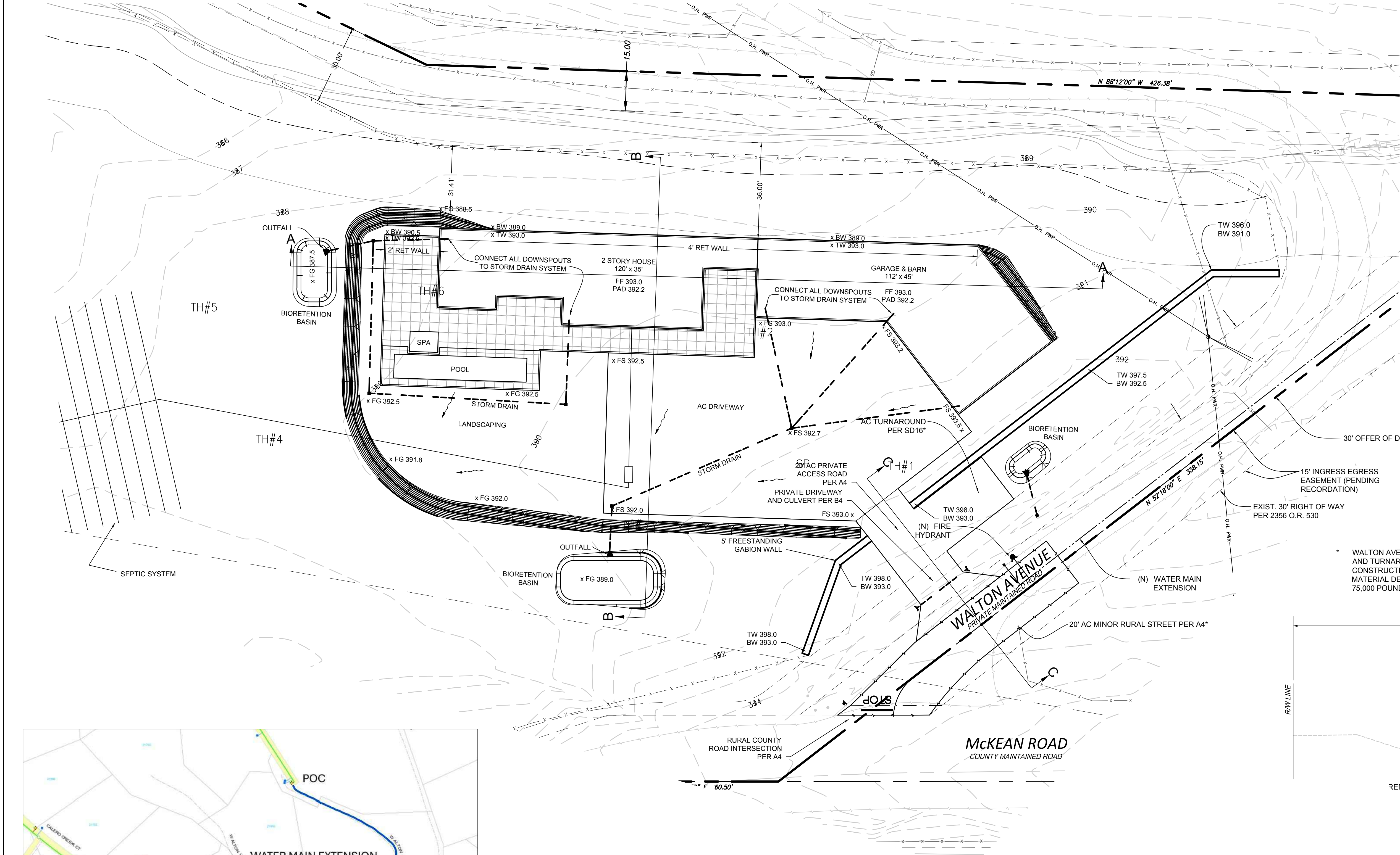

LEGEND

- PROPERTY LINE
- RIGHT OF WAY
- EASEMENT LINE
- FUTURE WIDTH LINE
- CENTERLINE
- TOP OF BANK
- FENCE
- PERCOLATION TEST HOLE
- SOIL PROFILE

NOTES

- ONE PROPOSED SINGLE FAMILY RESIDENCE. 4,330 SF, TYPE Vb CONSTRUCTION, OCCUPANCY GROUP U
- RESIDENTIAL FIRE SPRINKLERS WILL BE A DEFERRED SUBMITTAL
- THE PROJECT WILL REQUIRE A SEPARATE PERMIT FROM THE DEPT. OF ENVIRONMENTAL HEALTH (DEH) FOR THE ONSITE WASTEWATER SYSTEM

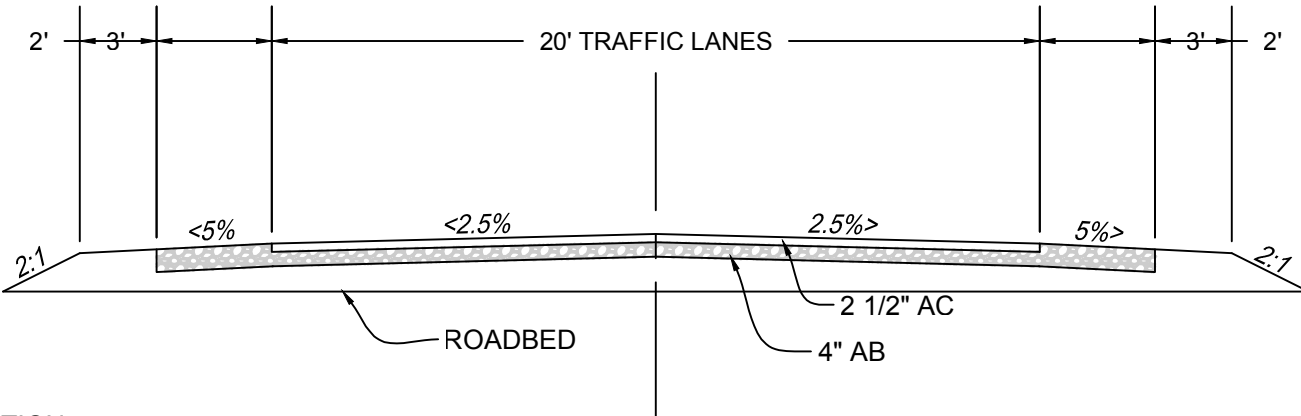

PRIVATE ACCESS ROAD
PER COUNTY DETAIL A4

WALTON AVENUE, ACCESS ROAD, AND TURNAROUND TO BE CONSTRUCTED OF ALL WEATHER MATERIAL DESIGNED TO SUPPORT 75,000 POUNDS.

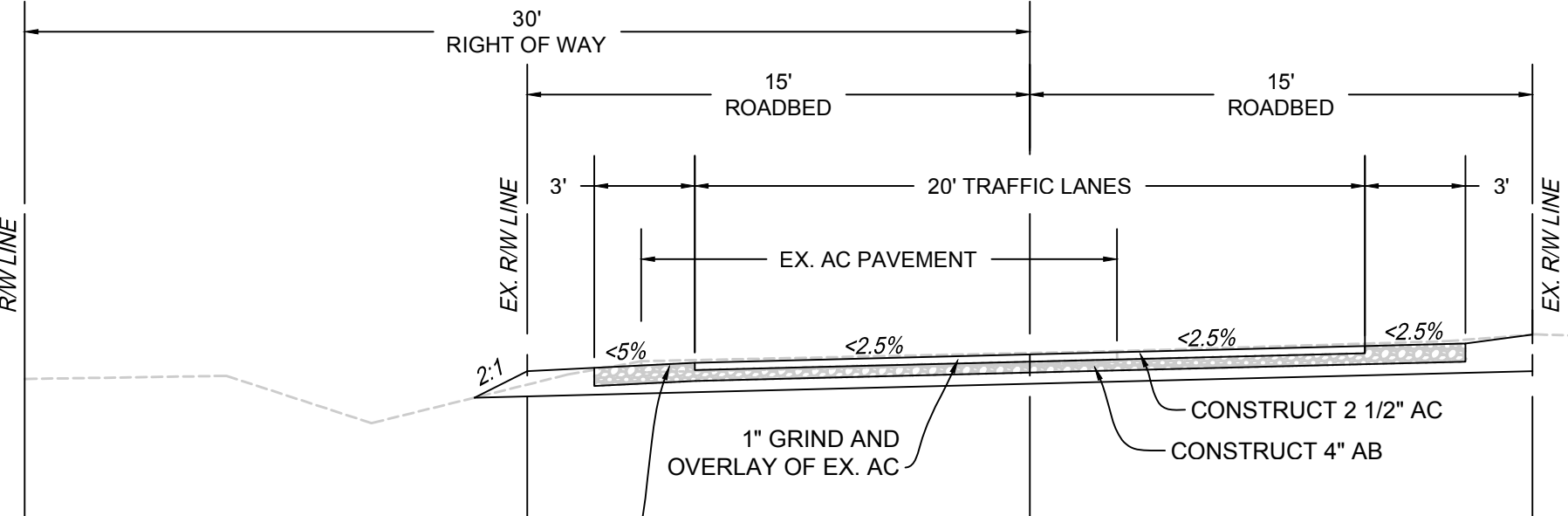

WALTON AVENUE TYPICAL SECTION
PER COUNTY DETAIL A4

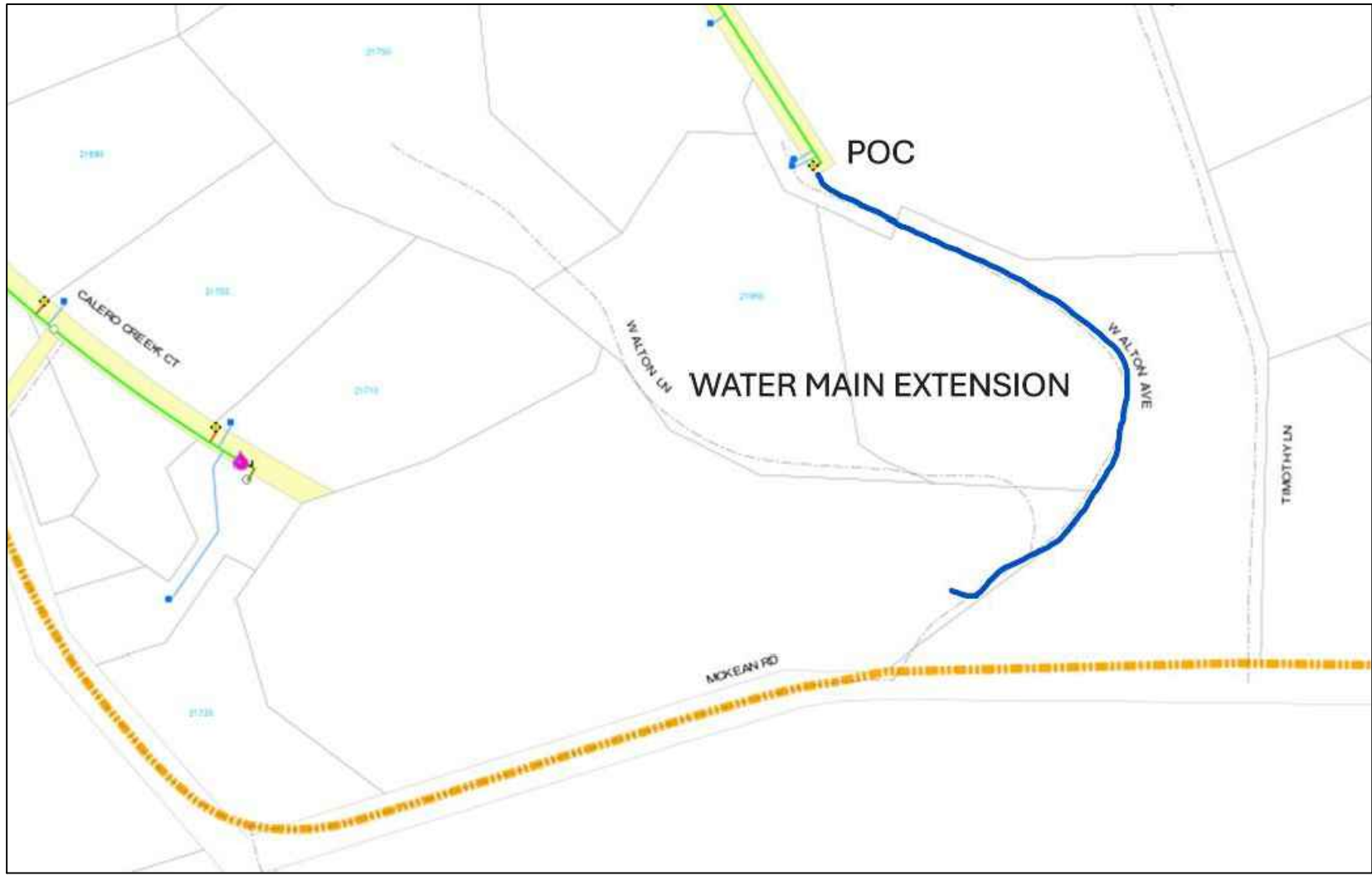

WATER SYSTEM MAP

IMPROVEMENT	EARTHWORK QUANTITY		MAXIMUM DEPTH	
	CUT	FILL	CUT	FILL
DRIVEWAY	0	385	0	3.1
BIORETENTION PONDS	37	0	0.5	0
YARD	0	486	0	3.8
PATIO	0	313	0	3.3
WALTON AVE	30	0	1	0
BUILDINGPAD	0	625	0	4
TOTAL	67	1809		

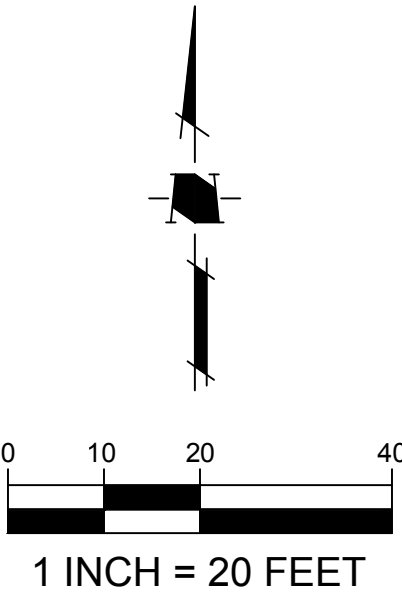

DATE	DESCRIPTION

DATE:	APRIL 17, 2024
SCALE:	AS SHOWN
DESIGNED:	PS
DRAWN:	PS
CHECKED:	
PROJ. ENGR:	PS
FILE:	

HMH
1570 Oakland Road
San Jose, CA 95131
(408) 487-2200
HMHca.com

SANTA CLARA COUNTY

DETAILED SITE PLAN
BUILDING SITE APPROVAL
LANDS OF MCKEAN ROAD ASSOCIATES

CALIFORNIA

SHEET	2
OF	5
JOB NUMBER	6372.00

CONTRACTOR AGREES THAT HE SHALL ASSUME SOLE AND COMPLETE RESPONSIBILITY FOR JOB SITE CONDITIONS DURING THE COURSE OF CONSTRUCTION OF THIS PROJECT, INCLUDING SAFETY OF ALL PERSONS AND PROPERTY. THAT THIS REQUIREMENT SHALL APPLY CONTINUOUSLY AND NOT BE LIMITED TO NORMAL WORKING HOURS, AND THAT THE CONTRACTOR SHALL BE RESPONSIBLE FOR THE PROTECTION OF ALL EXISTING UTILITIES AND STRUCTURES, AND SHALL BE RESPONSIBLE FOR ANY DAMAGE TO OR ALLEGED, IN CONNECTION WITH THE PERFORMANCE OF WORK ON THIS PROJECT, EXCEPTING FOR LIABILITY ARISING FROM THE SOLE NEGLIGENCE OF THE OWNER OR THE ENGINEER.

S:\PROJECTS\632720\PLANS\SUBMITTALS\632720_0P.DWG

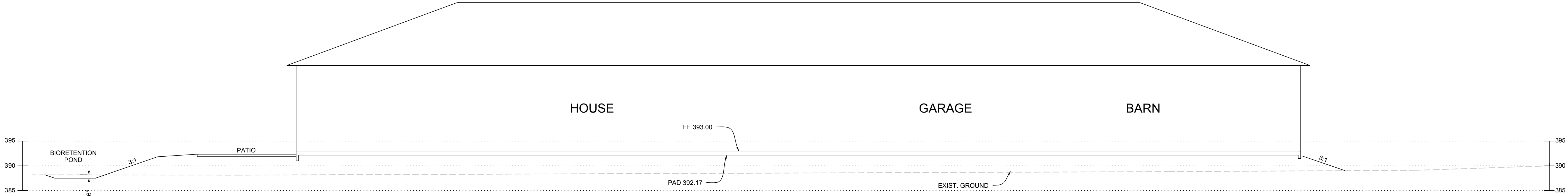

SECTION A-A

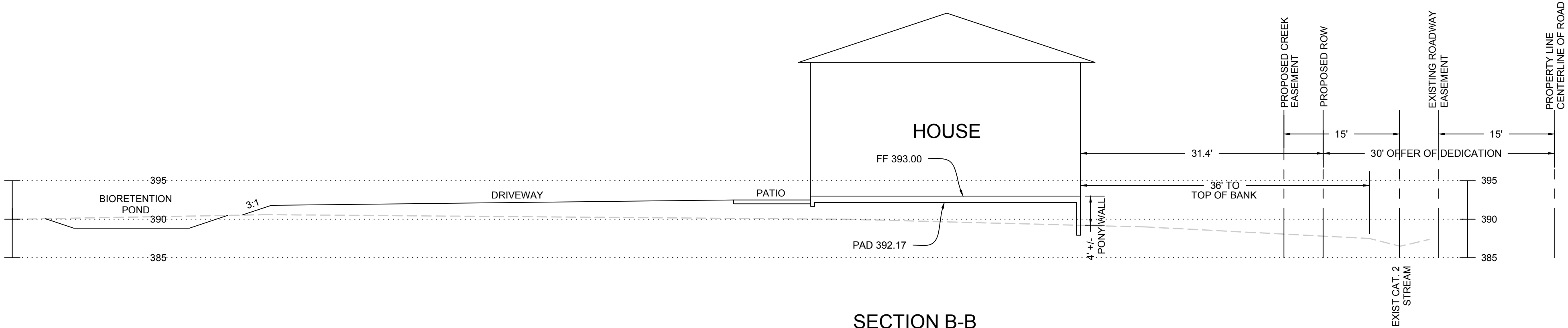

SECTION B-B

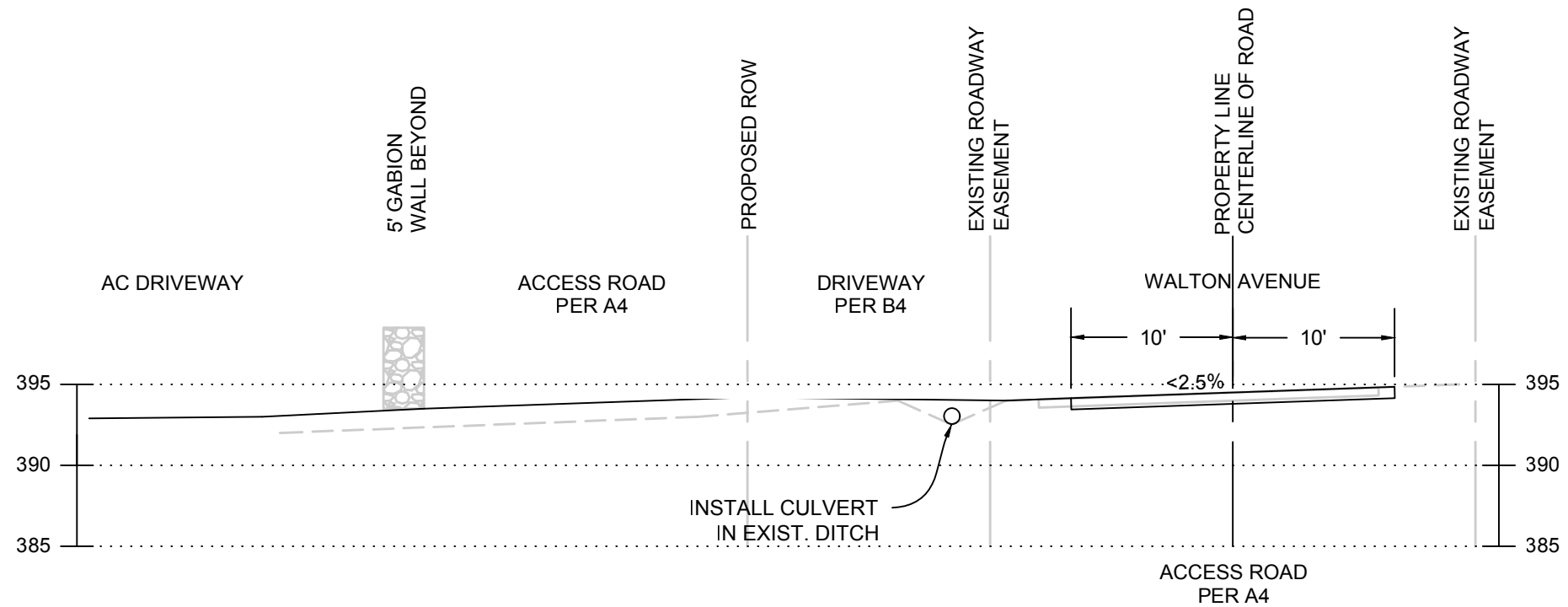

SECTION C-C

DATE	DESCRIPTION

DATE:	APRIL 17, 2024
SCALE:	AS SHOWN
DESIGNED:	PS
DRAWN:	PS
CHECKED:	
PROJ. ENGR:	PS
FILE:	



1570 Oakland Road
San Jose, CA 95131

(408) 487-2200
HMHca.com

SANTA CLARA COUNTY

SECTIONS

BUILDING SITE APPROVAL

LANDS OF McKEAN ROAD ASSOCIATES

CALIFORNIA

SHEET 3 OF 5
JOB NUMBER 6372.00

PLOTTED: 9/24/2024 2:56 PM

CONTRACTOR AGREES THAT HE SHALL ASSUME SOLE AND COMPLETE RESPONSIBILITY FOR JOB SITE CONDITIONS DURING THE COURSE OF CONSTRUCTION OF THIS PROJECT, INCLUDING SAFETY OF ALL PERSONS AND PROPERTY. THAT THIS REQUIREMENT SHALL APPLY CONTINUOUSLY AND NOT BE LIMITED TO NORMAL WORKING HOURS, AND THAT THE CONTRACTOR SHALL BE RESPONSIBLE FOR THE PROTECTION OF ALL EXISTING UTILITIES AND STRUCTURES, AND FOR ANY DAMAGE TO OR ALLEGED, IN CONNECTION WITH THE PERFORMANCE OF WORK ON THIS PROJECT, EXCEPTING FOR LIABILITY ARISING FROM THE SOLE NEGLIGENCE OF THE OWNER OR THE ENGINEER.

S:\PROJECTS\632700\PLANS\SUBMITTALS\SUBMITTAL\632700.DWG

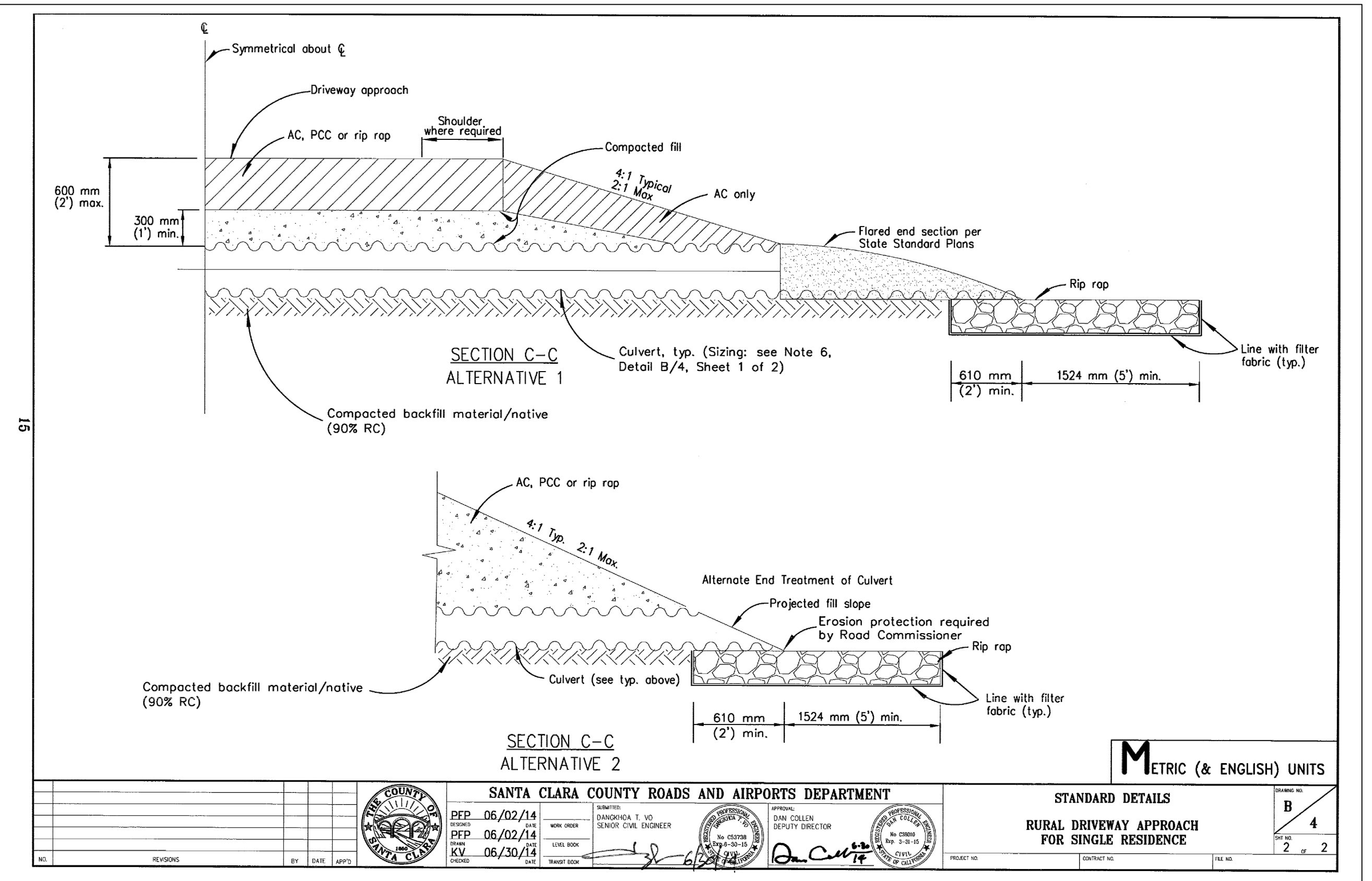
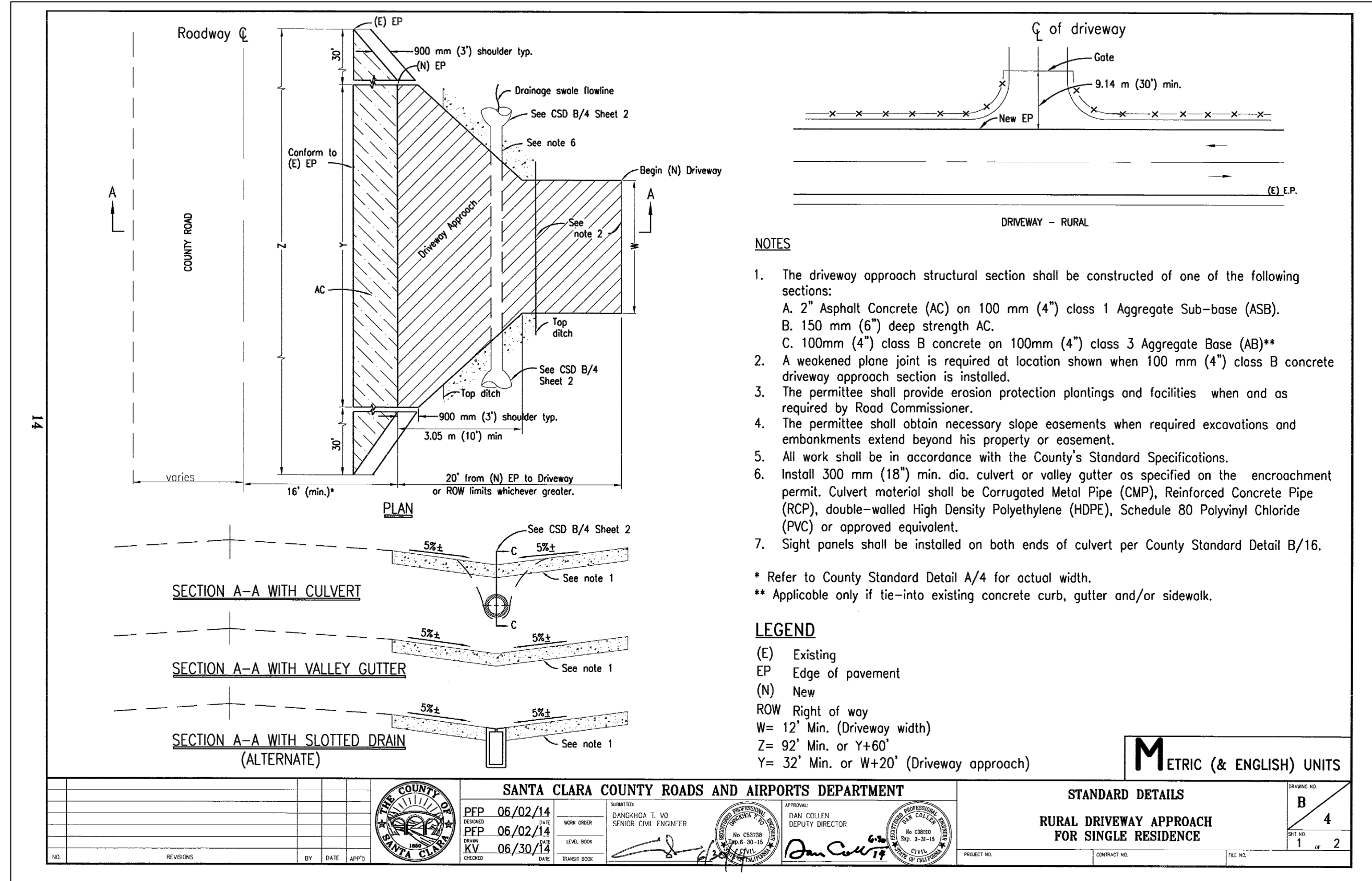
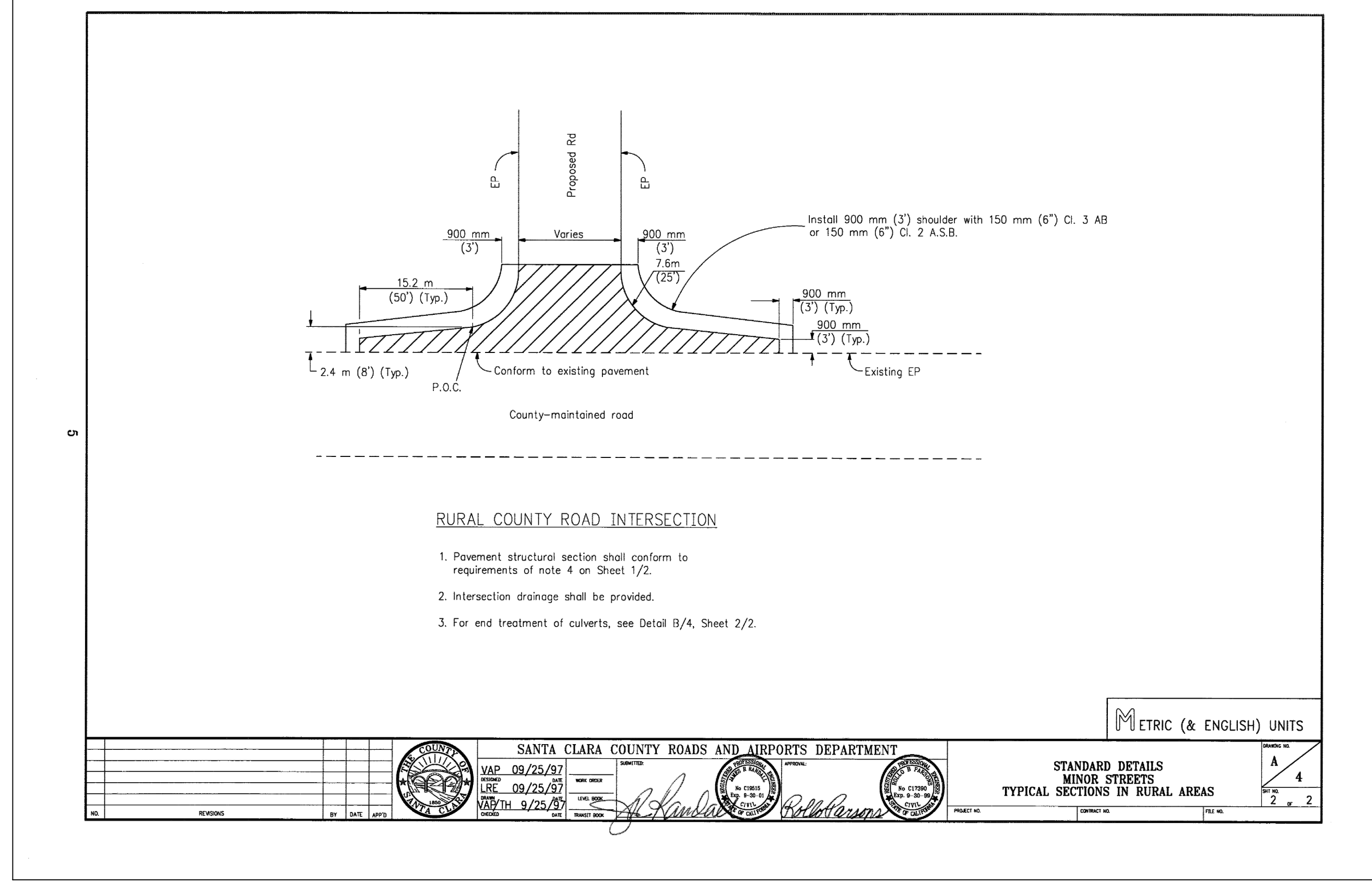
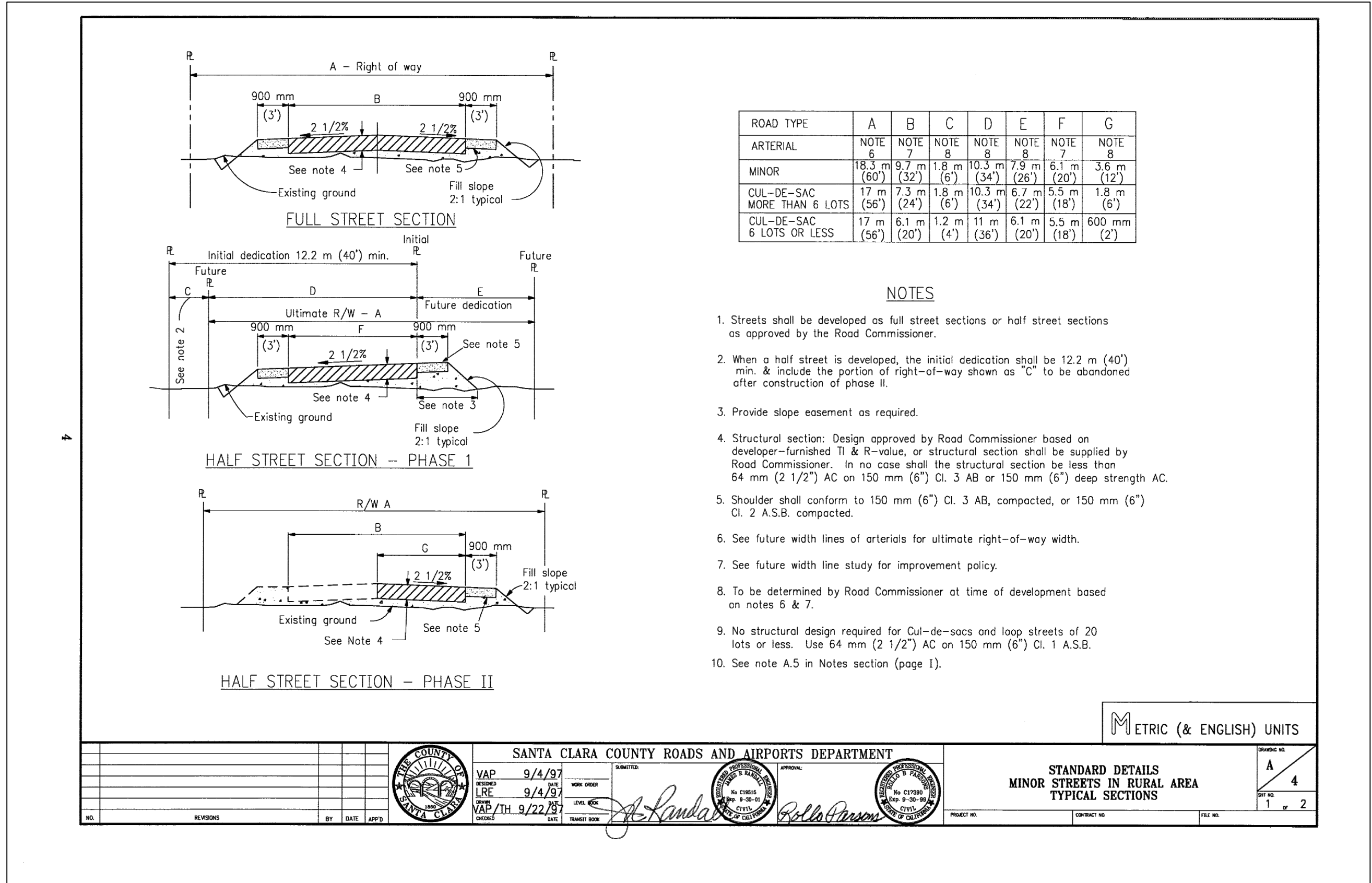

DATE	DESCRIPTION

DATE:	APRIL 17, 2024
SCALE:	AS SHOWN
DESIGNED:	PS
DRAWN:	PS
CHECKED:	
PROJ. ENGR:	PS
FILE:	

HMH

1570 Oakland Road
San Jose, CA 95131

(408) 487-2200
HMHca.com

SANTA CLARA COUNTY

DETAILS

BUILDING SITE APPROVAL

LANDS OF MCKEAN ROAD ASSOCIATES

CALIFORNIA

SHEET
4
OF 5
JOB NUMBER
6372.00

PLOTTED: 9/26/2024 2:57 PM

- BIOTREATMENT SOIL MIX SHALL MEET THE REQUIREMENTS AS OUTLINED IN APPENDIX C OF THE C.3 STORM WATER HANDBOOK AND SHALL BE A MIXTURE OF FINE SAND AND COMPOST MEASURED ON A VOLUME BASIS OF 60-70% SAND AND 30-40% COMPOST. CONTRACTOR TO REFER TO APPENDIX C FOR SAND AND COMPOST MATERIAL SPECIFICATIONS. CONTRACTOR MAY OBTAIN A COPY OF THE C3 HANDBOOK AT: https://cleanwater.sccgov.org/sites/g/FILES/EJC/C3/C3461/FILES/SCVURPPP_C_PDF
- PRIOR TO ORDERING THE BIOTREATMENT SOIL MIX OR DELIVERY TO THE PROJECT SITE, CONTRACTOR SHALL PROVIDE A BIOTREATMENT SOIL MIX SPECIFICATION CHECKLIST, COMPLETED BY THE SOIL MIX SUPPLIER AND CERTIFIED TESTING LAB.

**Totals**

FLOOD ZONE A

McKEAN ROAD

- STANDING WATER SHALL NOT REMAIN IN THE TREATMENT MEASURES FOR MORE THAN FIVE DAYS. TO PREVENT MOSQUITO GENERATION, SHOULD ANY MOSQUITO ISSUES ARISE, CONTACT THE SANTA CLARA VALLEY VECTOR CONTROL DISTRICT (DISTRICT). MOSQUITO LARVICIDES SHALL BE APPLIED ONLY WHEN ABSOLUTELY NECESSARY, AS INDICATED BY THE DISTRICT, AND THEN ONLY BY A LICENSED PROFESSIONAL OR CONTRACTOR. CONTACT INFORMATION FOR THE DISTRICT IS PROVIDED BELOW.

WEBSITE: [HTTPS://VECTOR.SCCGOV.ORG/HOME](https://vector.sccgov.org/home)

PHONE: (408) 918-4770

- DO NOT USE PESTICIDES OR OTHER CHEMICAL APPLICATIONS TO TREAT DISEASED PLANTS. CONTROL WEEDS OR REMOVED UNWANTED GROWTH. EMPLOY NON-CHEMICAL CONTROLS (BIOLOGICAL, PHYSICAL AND CULTURAL CONTROLS) TO TREAT A PEST PROBLEM. PRUNE PLANTS PROPERLY AND AT THE APPROPRIATE TIME OF YEAR. PROVIDE ADEQUATE IRRIGATION FOR LANDSCAPE PLANTS. DO NOT OVER WATER.

Diagram illustrating the components of a road cross-section:

- PROPERTY LINE
- RIGHT OF WAY
- EASEMENT LINE
- FUTURE WIDTH LINE
- CENTERLINE
- TOP OF BANK
- FENCE

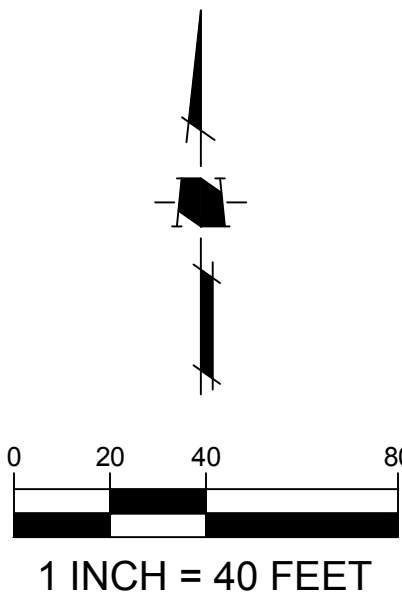

1570 Oakland Road
San Jose, CA 95131

(408) 487-2200
HMHca.com

SANTA CLARA COUNTY

STORMWATER CONTROL PLAN
BUILDING SITE APPROVAL
LANDS OF McKEAN ROAD ASSOCIATES

CALIFORNIA

SHEET

5

OF 5

JOB NUMBER

6372.00

BI OTTED: 01/24/2024 2:52 PM