

General Construction Specifications

1. ALL CONSTRUCTION WORK SHALL BE PERFORMED IN ACCORDANCE WITH THE SOILS AND/OR GEOTECHNICAL REPORT PREPARED BY STEVENS FERRONE & BAILEY ENGINEERING COMPANY, INC. SFB PROJECT NO. 538-3 AND DATED FEBRUARY 10, 2012. THIS REPORT IS SUPPLEMENTED BY: 1) THESE PLANS AND SPECIFICATIONS, 2) THE COUNTY OF SANTA CLARA STANDARD DETAILS, 3) THE COUNTY OF SANTA CLARA STANDARD SPECS, 4) STATE OF CALIFORNIA STANDARD DETAILS, 5) STATE OF CALIFORNIA STANDARD SPECIFICATIONS. IN THE EVENT OF CONFLICT THE FORMER SHALL TAKE PRECEDENCE OVER THE LATTER. THE PERFORMANCE AND COMPLETION OF ALL WORK MUST BE TO THE SATISFACTION OF THE COUNTY.
2. DEVELOPER IS RESPONSIBLE FOR INSTALLATION OF THE IMPROVEMENTS SHOWN ON THESE PLANS. THE SUCCESSOR PROPERTY OWNERS ARE RESPONSIBLE FOR THEIR CONTINUED MAINTENANCE.
3. DEVELOPER SHALL BE RESPONSIBLE FOR CORRECTION OF ANY ERRORS OR OMISSIONS IN THESE PLANS. THE COUNTY SHALL BE AUTHORIZED TO REQUIRE DISCONTINUANCE OF ANY WORK AND SUCH CORRECTION AND MODIFICATION OF PLANS AS MAY BE NECESSARY TO COMPLY WITH COUNTY STANDARDS OR CONDITIONS OF DEVELOPMENT APPROVAL.
4. DEVELOPER SHALL OBTAIN ENCROACHMENT PERMITS FROM THE SANTA CLARA VALLEY WATER DISTRICT AND CALIFORNIA DEPARTMENT OF TRANSPORTATION WHERE NEEDED. COPIES OF THESE PERMITS SHALL BE KEPT AT THE JOB SITE FOR REVIEW BY THE COUNTY'S INSPECTOR.
5. DEVELOPER SHALL REMOVE OR TRIM ALL TREES TO PROVIDE AN UNOBSTRUCTED FIFTEEN (15) FOOT VERTICAL CLEARANCE FOR ROADWAY AREA.
6. THIS PLAN AUTHORIZES THE REMOVAL OF ONLY THOSE TREES WITH TRUNK DIAMETERS GREATER THAN 12 INCHES MEASURED 4.5 FEET ABOVE THE GROUND THAT ARE SHOWN TO BE REMOVED UNLESS AN AMENDED PLAN IS APPROVED OR A SEPARATE TREE REMOVAL PERMIT IS OBTAINED FROM THE PLANNING OFFICE. IT IS THE CONTRACTOR'S RESPONSIBILITY TO ENSURE THAT REMOVAL OF ADDITIONAL TREES HAS BEEN PERMITTED.
7. DEVELOPER SHALL PROVIDE ADEQUATE DUST CONTROL AS REQUIRED BY THE COUNTY INSPECTOR.
8. ALL PERSONS MUST COMPLY WITH SECTION 4442 OF THE PUBLIC RESOURCES CODE AND SECTION 13005 OF THE HEALTH AND SAFETY CODE RELATING TO THE USE OF SPARK ARRESTERS.
9. UPON DISCOVERING OR UNEARTHING ANY BURIAL SITE AS EVIDENCED BY HUMAN SKELETAL REMAINS OR ARTIFACTS, THE PERSON MAKING SUCH DISCOVERY SHALL IMMEDIATELY NOTIFY THE COUNTY CORONER AT (408) 454-2520 AND LAND DEVELOPMENT ENGINEERING OFFICE AT (408) 299-5730. NO FURTHER DISTURBANCE OF THE SITE MAY BE MADE EXCEPT AS AUTHORIZED BY THE LAND DEVELOPMENT OFFICE IN ACCORD WITH PROVISIONS OF THIS ORDINANCE (COUNTY ORDINANCE CODE SECTION B6-18).
10. THESE PLANS ARE FOR THE WORK DESCRIBED IN THE SCOPE OF WORK ONLY. A SEPARATE PERMIT WILL BE REQUIRED FOR THE SEPTIC LINE CONSTRUCTION.
11. ANY DEVIATION FROM THESE APPROVED PLANS SHALL BE RE-APPROVED IN WRITING BY THE COUNTY ENGINEER PRIOR TO CONSTRUCTION.

1. THE DEVELOPER'S ENGINEER IS RESPONSIBLE FOR THE INITIAL PLACEMENT AND REPLACEMENT OF CONSTRUCTION GRADE STAKES. THE STAKES ARE TO BE ADEQUATELY IDENTIFIED, LOCATED, STABILIZED, ETC. FOR THE CONVENIENCE OF CONTRACTORS. LATERAL OFFSET OF STAKES SET FOR CURBS AND GUTTERS SHALL NOT EXCEED 2 1/2 FEET FROM BACK OF CURB.

2. PROPERTY CORNER MONUMENTS OR OTHER MONUMENTS DISTURBED DURING CONSTRUCTION SHALL BE REPLACED BY DEVELOPER'S ENGINEER AND LICENSED LAND SURVEYOR.

3. PROPERTY LINE STAKING MUST BE PERFORMED BY THE PROJECT ENGINEER OR LAND SURVEYOR TO ESTABLISH OR RE-ESTABLISH THE PROJECT BOUNDARY AND SHALL BE INSPECTED BY THE COUNTY INSPECTOR PRIOR TO THE BEGINNING OF THE WORK.

4. PROPER CONSTRUCTION STAKES SHALL BE SET IN THE FIELD BY THE PROJECT ENGINEER OR LAND SURVEYOR AND VERIFIED BY THE COUNTY INSPECTOR PRIOR TO THE COMMENCEMENT OF GRADING.

5. IN ACCORDANCE WITH THE CALIFORNIA PROFESSIONAL LAND SURVEYORS' ACT (BUSINESS AND PROFESSIONS CODE) CHAPTER 15 SECTIONS 8771 AND 8725.1, CALIFORNIA PENAL CODE 605, AND CALIFORNIA GOVERNMENT CODE 27581, ANY PERSON PERFORMING CONSTRUCTION ACTIVITIES THAT WILL OR MAY DISTURB AN EXISTING ROADWAY/STREET MONUMENT, PROPERTY CORNER, OR ANY OTHER PERMANENT SURVEYED MONUMENT AND/OR AS SHOWN ON THIS TENTATIVE MAP SHALL ENSURE THAT A CORNER RECORD AND/OR RECORD OF SURVEY ARE FILED WITH THE COUNTY SURVEYOR OFFICE PRIOR TO DISTURBING SAID MONUMENTS. ALL DISTURBED OR DESTROYED MONUMENTS SHALL BE RESET AND FILED IN COMPLIANCE WITH SECTION 8771.

1. CONTRACTOR SHALL NOTIFY PERMIT INSPECTION UNIT, SANTA CLARA COUNTY PRIOR TO COMMENCING WORK AND FOR FINAL INSPECTION OF WORK AND SITE.
2. THE COUNTY REQUIRES A MINIMUM OF 24 HOURS ADVANCE NOTICE FOR GENERAL INSPECTION, 48 HOURS FOR ASPHALT CONCRETE INSPECTION.
3. INSPECTION BY SANTA CLARA COUNTY SHALL BE LIMITED TO INSPECTION OF MATERIALS AND PROCESSES OF CONSTRUCTION TO OBSERVE THEIR COMPLIANCE WITH PLANS & SPECIFICATIONS BUT DOES NOT INCLUDE RESPONSIBILITY FOR THE SUPERINTENDENT OF CONSTRUCTION, SITE CONDITIONS, EQUIPMENT OR PERSONNEL. CONTRACTOR SHALL NOTIFY THE COUNTY LAND DEVELOPMENT INSPECTOR AT PHONE (408) 299-6868 AT LEAST 24 HOURS PRIOR TO COMMENCING WORK AND FOR FINAL INSPECTION OF WORK AND SITE.
4. THE COUNTY ENGINEER AND/OR HIS AUTHORIZED REPRESENTATIVE MUST SUBMIT WRITTEN REQUEST FOR FINAL INSPECTION AND ACCEPTANCE. SAID REQUEST SHALL BE DIRECTED TO THE INSPECTION OFFICE NOTED ON THE PERMIT FORM.
5. THE CONTRACTOR SHALL PROVIDE TO THE COUNTY CONSTRUCTION INSPECTOR WITH PAD ELEVATION AND LOCATION CERTIFICATES, PREPARED BY THE PROJECT ENGINEER OR LAND SURVEYOR, PRIOR COMMENCEMENT OF THE BUILDING FOUNDATION.

1. EXISTING TREES AUTHORIZED FOR REMOVAL, ROOTS, AND FOREIGN MATERIAL IN AREAS TO BE IMPROVED WILL BE REMOVED TO AN AUTHORIZED DISPOSAL SITE AS FOLLOWS:

- A) TO A MINIMUM DEPTH OF TWO FEET BELOW THE FINISHED GRADE OF PROPOSED ROADWAYS (EITHER PRIVATE OR TO BE DEDICATED TO PUBLIC USE)
- B) FROM AREAS AFFECTED BY THE PROPOSED GRADING EXCEPT WHERE NOTED ON THE PLANS.

1. CONTRACTOR SHALL NOTIFY UTA (UNDERGROUND SERVICE ALERT) AT 1-800-277-2600
A MINIMUM OF 24 HOURS BEFORE BEGINNING UNDERGROUND WORK FOR VERIFICATION
OF THE LOCATION OF UNDERGROUND UTILITIES.

2. ACCURATE VERIFICATION AS TO SIZE, LOCATION, AND DEPTH OF EXISTING
UNDERGROUND CONDUITS OR FACILITIES SHALL BE THE INDIVIDUAL CONTRACTORS
RESPONSIBILITY. PLAN LOCATIONS ARE APPROXIMATE AND FOR GENERAL INFORMATION
ONLY.

3. ALL UNDERGROUND INSTALLATIONS SHALL BE IN PLACE AND THE TRENCH BACKFILLED
AND COMPACTED BEFORE PLACING AGGREGATE BASE MATERIAL OR SURFACE
STRUCTURES. SURFACING MAY BE DONE IF THE UTILITY COMPANY CONCERNED
INDICATES BY LETTER THAT IT WILL BORE, UNLESS SPECIFICALLY AUTHORIZED BY THE COUNTY.
GAS AND WATER MAINS SHALL BE INSTALLED OUTSIDE THE PAVED AREAS.

4. TRENCH BACKFILL IN EXISTING PAVEMENT AREAS SHALL BE SAND MATERIAL IN
ACCORDANCE WITH THE APPLICABLE PROVISIONS OF THE STATE SPECIFICATIONS. THE
STRUCTURAL SECTION FOR TRENCH REPLACEMENT SHALL CONSIST OF NOT LESS THAN
12 INCHES OF APPLIED AGGREGATE BASE MATERIAL COMPACTED TO A RELATIVE
COMPACTION OF AT LEAST 95% AND 4 INCHES OF HOT ASPHALT CONCRETE PLACED IN
TWO LIFTS. TRENCH RESTORATION FOR HIGHER TYPE PAVEMENTS SHALL BE MADE IN
KIND OR AS DIRECTED BY THE COUNTY.

5. TRENCH BACKFILL IN NEW CONSTRUCTION AREAS SHALL BE SAND MATERIAL
COMPACTED TO A RELATIVE COMPACTION OF AT LEAST 90%. THE REQUIREMENT FOR
SELECTED MATERIAL MAY BE WAIVED BY COUNTY IF THE NATIVE SOIL IS SUITABLE FOR
USE AS TRENCH BACKFILL BUT THE COMPACTION REQUIREMENTS WILL NOT BE THEREBY
WAIVED.

6. BACKFILL AND TRENCH RESTORATION REQUIREMENTS SHALL APPLY AS MINIMUM
STANDARDS TO ALL UNDERGROUND FACILITIES INSTALLED BY OTHER FIRMS OR PUBLIC
AGENCIES.

1. REINFORCED CONCRETE AND CONCRETE MASONRY UNIT RETAINING WALLS SHALL HAVE FOUNDATION AND REINFORCEMENT INSPECTED BY THE COUNTY ENGINEERING INSPECTOR AND ENGINEER OF RECORD PRIOR TO POURING THE FOUNDATION AND FORMING THE WALL.
2. SEGMENTAL BLOCK RETAINING WALLS SHALL HAVE FOUNDATION AND REINFORCEMENT INSPECTED BY THE COUNTY ENGINEERING INSPECTOR.

1. EXCAVATED MATERIAL SHALL BE PLACED IN THE FILL AREAS DESIGNATED OR SHALL BE HAULED AWAY FROM THE SITE TO A COUNTY APPROVED DISPOSAL SITE. WHERE FILL MATERIAL IS TO BE PLACED ON NATURAL GROUND, IS SHALL BE STRIPPED OF ALL VEGETATION. TO ACHIEVE PROPER BONDING TO THE FILL MATERIAL, THE SURFACE OF THE GROUND SHALL BE STRIPPED TO A DEPTH OF 6" BEFORE PLACING THE NATURAL GROUND IS STEEPER THAN 5:1, IT SHALL BE BENCHED AND THE FILL KEPT IN TO ACHIEVE STABILITY. WHERE NEW FILL IS TO BE PLACED ON EXISTING FILL THE EXISTING FILL SHALL BE REMOVED UNTIL MATERIAL COMPACTED TO 90% RELATIVE COMPACTION IS EXPOSED. THEN THE NEW FILL MATERIAL SHALL BE PLACED AS PER THESE CONSTRUCTION NOTES. FILL MATERIAL SHALL BE PLACED IN UNIFORM LIFTS NOT EXCEEDING 6" IN UNCOMPACTED THICKNESS. BEFORE COMPACTION BEGINS, THE FILL SHALL BE BROUGHT TO A WATER CONTENT THAT WILL ALLOW FOR PROPER COMPACTION. THE FILL SHALL BE MOISTENED TO 100 WET OR 2) MOISTENING THE FILL WITH WATER IF IT IS TOO DRY. EACH LIFT SHALL BE THOROUGHLY MIXED BEFORE COMPACTION TO ENSURE A UNIFORM DISTRIBUTION OF MOISTURE.
2. EXCESS CUT MATERIAL SHALL NOT BE SPREAD OR STOCKPILED ON THE SITE.
3. SURPLUS EARTH FILL MATERIAL SHALL BE PLACED IN A SINGLE (8" MAX) THICK LAYER COMPACTED TO WITHSTAND WEATHERING IN THE AREA(S) DELINEATED ON THE PLAN.
4. NO ORGANIC MATERIAL SHALL BE PLACED IN ANY FILL. NO TREES SHALL BE REMOVED OUTSIDE OF CUT, FILL OR ROADWAY AREAS.
5. THE TOP OF CARCERAY FILL AT MAXIMUM FILL ACCESS ROAD OR PARKING AREA SHALL BE COMPACTED TO 95% OF MAXIMUM DENSITY.
6. MAXIMUM CUT SLOPE SHALL BE 2 HORIZONTAL TO 1 VERTICAL. MAXIMUM FILL SLOPE SHALL BE 2 HORIZONTAL TO 1 VERTICAL.

- NOTE: FILL VOLUMES INCLUDE 10% SHRINKAGE.
- EXCESS MATERIAL SHALL BE HAULED TO A COUNTY APPROVED DUMP SITE.
7. NOTIFY SOILS ENGINEER TWO (2) DAYS PRIOR TO COMMENCEMENT OF ANY GRADING WORK TO COORDINATE THE WORK IN THE FIELD.
8. ALL MATERIALS FOR FILL SHOULD BE APPROVED BY THE SOILS ENGINEER BEFORE IT IS BROUGHT TO THE SITE.
9. THE UPPER 6" OF THE SUBGRADE SOIL SHALL BE SCARIFIED, MOISTURE CONDITIONED AND COMPACTED TO A MINIMUM RELATIVE COMPACTION OF 95%.
10. ALL AGGREGATE BASE MATERIAL SHALL BE COMPACTED TO A MINIMUM 95% RELATIVE COMPACTION.
11. THE GEOTECHNICAL PLAN REVIEW LETTER MUST BE REVIEWED AND APPROVED BY THE COUNTY GEOLOGIST PRIOR TO FINAL APPROVAL BY THE COUNTY ENGINEER FOR BUILDING OCCUPANCY.
12. THE PROJECT GEOTECHNICAL ENGINEER SHALL PERFORM COMPACTION TESTING AND PRESENT THE RESULTS TO THE COUNTY ENGINEERING INSPECTOR PRIOR TO THE CONSTRUCTION OF ANY PAVED AREA.
13. GRADING WORK BETWEEN OCTOBER 15TH AND APRIL 15TH IS AT THE DISCRETION OF THE SANTA CLARA COUNTY GRADING OFFICE.
14. TOTAL DISTURBED AREA FOR THE PROJECT _____ SF.
15. WDD NO. _____
16. THE INSPECTOR MAY VERIFY THAT A VALID NOTICE OF INTENT (NOI) HAS BEEN ISSUED BY THE STATE AND THAT A CURRENT AND UP TO DATE STORM WATER POLLUTION PREVENTION PLAN (SWPPP) IS AVAILABLE ON SITE.

1. FOR ALL TREES TO BE RETAINED WITH A CANOPY IN THE DEVELOPMENT AREA OR INTERFACES WITH THE LIMITS OF GRADING FOR ALL PROPOSED DEVELOPMENT ON SITE, THE TREES SHALL BE PROTECTED BY THE PLACEMENT OF RIGID TREE PROTECTIVE FENCING, CONSISTENT WITH THE COUNTY INTEGRATED LANDSCAPE GUIDELINES, AND INCLUDE THE FOLLOWING:
 - A. FENCING SHALL BE PLACED ALONG THE OUTSIDE EDGE OF THE DRIPLINE OF THE TREE OR GROVE OF TREES.
 - B. THE FENCING SHALL BE MAINTAINED THROUGHOUT THE SITE CONSTRUCTION PERIOD AND SHALL BE INSPECTED PERIODICALLY FOR DAMAGE AND PROPER FUNCTION.
 - C. FENCING SHALL BE REPAIRED, AS NECESSARY, TO PROVIDE A PHYSICAL BARRIER FROM CONSTRUCTION ACTIVITIES.
 - D. SIGNAGE STATING, "WARNING-- THIS FENCING SHALL NOT BE REMOVED WITHOUT PERMISSION FROM THE SANTA CLARA COUNTY PLANNING OFFICE" (408) 299-5770. COUNTY OF SANTA CLARA TREE PROTECTION MEASURES MAY BE FOUND AT <http://www.sccplanning.gov>" SHALL BE PLACED ON THE TREE PROTECTIVE FENCING UNTIL FINAL CLOSURE OF THE PROJECT.
2. PRIOR TO COMMENCEMENT OF ANY CONSTRUCTION ACTIVITY, TREE PROTECTIVE FENCING SHALL BE SECURELY IN PLACED AND INSPECTED BY THE LAND DEVELOPMENT ENGINEERING INSPECTOR.
3. SEE EXISTING TREE PROTECTION DETAILS FOR MORE INFORMATION.

1. DRIVEWAY LOCATIONS SHALL BE AS SHOWN ON THE IMPROVEMENT PLANS WITH CENTERLINE STATIONING. THE MINIMUM CONCRETE THICKNESS SHALL BE 6 INCHES THROUGHOUT (WITH A MAXIMUM APPROACH SLOPE OF 1 1/4 INCHES PER FOOT).
2. ALL DRIVEWAY OR COMMON ACCESS ROAD SECTIONS IN EXCESS OF 15 LONGITUDINAL SLOPE MUST BE PAVED WITH A MINIMUM 2-INCH ASPHALT LIFT OR FULL DEPTH CONCRETE LIFT PRIOR TO ANY COMBUSTIBLE FRAMING.
3. THE OWNER AND PRIME CONTRACTOR ARE RESPONSIBLE FOR MAINTAINING PROJECT SITE ACCESS AND NEIGHBORHOOD ACCESS FOR EMERGENCY VEHICLES AND LOCAL RESIDENTS.
4. ROADWAYS DESIGNATED AS NOT COUNTY MAINTAINED ROADS AS SHOWN ON THE PLAN WILL NOT BE ELIGIBLE FOR COUNTY MAINTENANCE UNTIL THE ROADWAYS ARE IMPROVED (AT NO COST TO THE COUNTY) TO THE PUBLIC MAINTENANCE ROAD STANDARDS APPROVED BY THE BOARD OF SUPERVISORS AND IN EFFECT AT SUCH TIME THAT THE ROADWAYS ARE CONSIDERED FOR ACCESS INTO THE COUNTY'S ROAD SYSTEM.
5. ANY WORK IN THE COUNTY ROAD RIGHT-OF-WAY REQUIRES AN ENCROACHMENT PERMIT FROM THE ROADS AND AIRPORTS DEPARTMENT. EACH INDIVIDUAL ACTIVITY REQUIRES A SEPARATE PERMIT - I.E. CABLE, ELECTRICAL, GAS, SEWER, WATER, RETAINING WALLS, DRIVEWAY APPROACHES, FENCES, LANDSCAPING, TREE REMOVAL, STORM DRAINAGE IMPROVEMENTS, ETC..

1. PACIFIC GAS & ELECTRIC ELECTROLIER SERVICE FEE SHALL BE PAID BY THE DEVELOPER AND/OR HIS AUTHORIZED REPRESENTATIVE.

1. THE SANITARY SEWER AND WATER UTILITIES SHOWN ON THESE PLANS ARE NOT PART OF THIS GRADING PERMIT AND ARE SHOWN FOR REFERENCE ONLY.
2. ALL MATERIALS AND METHODS OF CONSTRUCTION OF SANITARY SEWERS SHALL CONFORM TO THE SPECIFICATIONS OF THE JURISDICTION INVOLVED. INSPECTION OF SANITARY SEWER WORK SHALL BE DONE BY SAID JURISDICTION.

1. CONCRETE USED FOR STRUCTURAL PURPOSES SHALL BE CLASS "A" (6 SACK PER CUBIC YARD) AS SPECIFIED IN THE STATE STANDARD SPECIFICATIONS. CONCRETE PLACED MUST DEVELOP A MINIMUM STRENGTH FACTOR OF 2800 PSI IN A SEVEN-DAY PERIOD. THE CONCRETE MIX DESIGN SHALL BE UNDER THE CONTINUAL CONTROL OF THE COUNTY INSPECTOR.

2. WATER ALL ACTIVE CONSTRUCTION AREAS AT LEAST TWICE DAILY.
3. COVER ALL TRUCKS HAULING SOIL, SAND, AND OTHER LOOSE MATERIALS OR REQUIRE ALL TRUCKS TO MAINTAIN AT LEAST TWO FEET OF FREEBOARD.
4. PAVE, APPLY WATER THREE TIMES DAILY, OR APPLY (NON-TOXIC) SOIL STABILIZERS ON ALL UNPAVED ACCESS ROADS, PARKING AREAS AND STAGING AREAS AT CONSTRUCTION SITES.
5. SWEEP DAILY (WITH WATER SWEEPERS) ALL PAVED ACCESS ROADS, PARKING AREAS AND STAGING AREAS AT CONSTRUCTION SITES. THE USE OF DRY POWDER SWEEPING IS PROHIBITED.
6. SWEEP STREETS DAILY (WITH WATER SWEEPERS) IF VISIBLE SOIL MATERIAL IS CARRIED ONTO ADJACENT PUBLIC STREETS. THE USE OF DRY POWDER SWEEPING IS PROHIBITED.
7. ALL CONSTRUCTION VEHICLES, EQUIPMENT AND DELIVERY TRUCKS SHALL HAVE A MAXIMUM IDLING TIME OF 5 MINUTES (AS REQUIRED BY THE CALIFORNIA AIRBORNE TOXIC CONTROL MEASURE TITLE 13, SECTION 2485 OF CALIFORNIA CODE OF REGULATIONS (CCR)). ENGINES SHALL BE SHUT OFF IF CONSTRUCTION REQUIRES LONGER IDLING TIME UNLESS NECESSARY FOR PROPER OPERATION OF THE VEHICLE.
8. ALL VEHICLE SPEEDS ON UNPAVED ROADS SHALL BE LIMITED TO 15 MILES PER HOUR.
9. ALL CONSTRUCTION EQUIPMENT SHALL BE MAINTAINED AND PROPERLY TUNED IN ACCORDANCE WITH MANUFACTURER'S SPECIFICATIONS. ALL EQUIPMENT SHALL BE CHECKED BY A CERTIFIED MECHANIC AND DETERMINED TO BE RUNNING IN PROPER CONDITION PRIOR TO OPERATION.
10. POST A SIGN THAT IS AT LEAST 32 SQUARE FEET MINIMUM 2 INCHES LETTER HEIGHT VISIBLE NEAR THE ENTRANCE OF CONSTRUCTION SITE THAT IDENTIFIES THE FOLLOWING REQUIREMENTS. OBTAIN ENCROACHMENT PERMIT FOR SIGN FROM ROADS DEPARTMENT OR OTHER APPLICABLE AGENCY IF REQUIRED.
 - A. 15 MILES PER HOUR (MPH) SPEED LIMIT
 - B. 5 MINUTES MAXIMUM IDLING TIME OF VEHICLES
 - C. TELEPHONE NUMBER TO CONTACT THE BAY AREA AIR QUALITY MANAGEMENT DISTRICT REGARDING DUST COMPLAINTS. NOTE PHONE NUMBER OF THE BAY AREA AIR QUALITY MANAGEMENT DISTRICT AIR POLLUTION COMPLAINT HOTLINE OF 1-800-334-6367.
11. ALL FILL SLOPES SHALL BE COMPACTED AND LEFT IN A SMOOTH AND FIRM CONDITION CAPABLE OF WITHSTANDING WEATHERING.
12. ALL EXPOSED DISTURBED AREAS SHALL BE SEEDDED WITH BROME SEED SPREAD AT THE RATE OF 5 LB. PER 1000 SQUARE FEET (OR APPROVED EQUAL). SEEDING AND WATERING SHALL BE MAINTAINED AS REQUIRED TO ENSURE GROWTH.
13. ALL DITCHES SHALL BE LINED PER COUNTY STANDARD S08.
14. ALL STORM DRAINAGE STRUCTURES SHALL BE INSTALLED WITH EFFECTIVE ENTRANCE & OUTFALL EROSION CONTROLS E.G. SACKED CONCRETE RIP-RAP. EROSION DISSIPATERS SHALL BE INSTALLED AT ALL DITCH OUTFALLS. WHERE OUTFALLS ARE NOT INTO AN EXISTING CREEK OR WATER COURSE, RUNOFF SHALL BE RELEASED TO SHEET FLOW.
15. PRIOR TO GRADING COMPLETION AND RELEASE OF THE BOND, ALL GRADED AREAS SHALL BE RESEEDDED IN CONFORMANCE WITH THE COUNTY GRADING ORDINANCE TO MINIMIZE THE VISUAL EFFECTS OF THE GRADE SLOPES AND REDUCE THE POTENTIAL FOR EROSION OF THE SUBJECT SITE.
16. PERMANENT LANDSCAPING SHOWN ON THE ATTACHED LANDSCAPE PLAN MUST BE INSTALLED AND FIELD APPROVED BY THE COUNTY PLANNING OFFICE PRIOR TO FINAL APPROVAL BY THE COUNTY ENGINEER, AND FINAL OCCUPANCY RELEASE BY THE BUILDING INSPECTION OFFICE.
17. THE OWNER SHALL PREPARE AND PRESENT A WINTERIZATION REPORT TO THE COUNTY INSPECTOR FOR REVIEW PRIOR TO OCTOBER 15TH OF EVERY YEAR.

17. THE OWNER, CONTRACTOR, AND ANY PERSON PERFORMING CONSTRUCTION ACTIVITIES SHALL INSTALL AND MAINTAIN CONSTRUCTION BEST MANAGEMENT PRACTICES (BMPs) ON THE PROJECT SITE AND WITHIN THE SANTA CLARA COUNTY ROAD RIGHT-OF-WAY THROUGHOUT THE DURATION OF THE CONSTRUCTION AND UNTIL THE ESTABLISHMENT OF PERMANENT STABILIZATION AND SEDIMENT CONTROL TO PREVENT THE DISCHARGE OF POLLUTANTS INCLUDING SEDIMENT, CONSTRUCTION MATERIALS, EXCAVATED MATERIALS, AND WASTE INTO THE SANTA CLARA COUNTY RIGHT-OF-WAY, STORM SEWER WATERWAYS, ROADWAY INFRASTRUCTURE. BMPs SHALL INCLUDE, BUT NOT BE LIMITED TO THE FOLLOWING:

- A. PREVENTION OF POLLUTANTS IN STORM WATER DISCHARGES FROM THE CONSTRUCTION SITE AND THE CONTRACTOR'S MATERIAL AND EQUIPMENT LAYDOWN / STAGING AREAS.
- B. PREVENTION OF TRACKING OF MUD, DIRT, AND CONSTRUCTION MATERIALS ONTO THE PUBLIC ROAD RIGHT-OF-WAY.
- C. PREVENTION OF DISCHARGE OF WATER RUN-OFF DURING DRY AND WET WEATHER CONDITIONS ONTO THE PUBLIC ROAD RIGHT-OF-WAY.

18. THE OWNER, CONTRACTOR, AND ANY PERSON PERFORMING CONSTRUCTION ACTIVITIES SHALL ENSURE THAT ALL TEMPORARY CONSTRUCTION FACILITIES, INCLUDING BUT NOT LIMITED TO CONSTRUCTION MATERIALS, DELIVERIES, HAZARDOUS AND NON-HAZARDOUS MATERIAL STORAGE, EQUIPMENT, TOOLS, PORTABLE TOILETS, CONCRETE WASHOUT, GARBAGE CONTAINERS, LAYDOWN YARDS, SECONDARY CONTAINMENT AREAS, ETC. ARE LOCATED OUTSIDE THE SANTA CLARA COUNTY ROAD RIGHT-OF-WAY.

19. EROSION CONTROL PLAN IS A GUIDE AND SHALL BE REVISED AS NECESSARY TO PREVENT EROSION AND ILLICIT DISCHARGES ON A YEAR AROUND BASIS, DEPENDING ON THE SEASON, WEATHER, AND FIELD CONDITIONS. EROSION CONTROL MEASURES IN ADDITION TO THOSE NOTED IN THE PERMITTED PLANS MAY BE NECESSARY. FAILURE TO INSTALL SITE SITE AND SITUATIONALLY APPROPRIATE EROSION CONTROL MEASURES MAY RESULT IN VIOLATIONS, FINES, AND A STOPPAGE OF WORK.

1. DEVELOPER IS RESPONSIBLE FOR ALL NECESSARY DRAINAGE FACILITIES WHETHER SHOWN ON THE PLANS OR NOT AND HE OR HIS SUCCESSOR PROPERTY OWNERS ARE RESPONSIBLE FOR THE ADEQUACY AND CONTINUED MAINTENANCE OF THESE FACILITIES IN A MANNER WHICH WILL PRECLUDE ANY HAZARD TO LIFE, HEALTH, OR DAMAGE TO ADJOINING PROPERTY, CONSISTENT WITH NPDES PERMIT CAS612008 / ORDER NO. R2-2009-0047 AND NPDES PERMIT CAS000004 / ORDER NO. 2013-0001-DWO.
2. DROP INLETS SHALL BE COUNTY STANDARD TYPE 5 UNLESS OTHERWISE NOTED ON THE PLANS. THE DEVELOPER'S ENGINEER SHALL BE RESPONSIBLE FOR THE PROPER LOCATION OF DROP INLETS, WHERE STREET PROFILE GRADE EXCEEDS 6% DROP INLETS SHALL BE SET AT 500 ANGLE CURB LINE TO ACCEPT WATER OR AS SHOWN ON THE PLANS.
3. WHERE CULVERTS ARE INSTALLED THE DEVELOPER SHALL BE RESPONSIBLE FOR GRADING THE OUTLET DITCH TO DRAIN TO AN EXISTING SWALE OR TO AN OPEN AREA FOR SHEET FLOW. UPON INSTALLATION OF DRIVEWAY CONNECTIONS, PROPERTY OWNERS SHALL PROVIDE FOR THE UNINTERRUPTED FLOW OF WATER IN ROADSIDE DITCHES.
5. THE COUNTY SHALL INSPECT UNDERGROUND DRAINAGE IMPROVEMENTS AND STORMWATER MANAGEMENT FEATURES PRIOR TO BACKFILL.

THIS IS A TRUE COPY OF THE AS-BUILT PLANS. THERE (___ WERE) (___ WERE NOT) MINOR FIELD CHANGES - MARKED WITH THE SYMBOL (*). THERE (___ WERE) (___ WERE NOT) PLAN REVISIONS INDICATING SIGNIFICANT CHANGES REVIEWED BY THE COUNTY ENGINEER AND MARKED WITH THE SYMBOL Δ.

NOTE: THIS STATEMENT IS TO BE SIGNED BY THE PERSON AUTHORIZED BY THE COUNTY ENGINEER
PERFORM THE INSPECTION WORK. A REPRODUCIBLE COPY OF THE AS-BUILT PLANS MUST BE
FURNISHED TO THE COUNTY ENGINEER AFTER CONSTRUCTION.

1. A CONSTRUCTION OBSERVATION LETTER FROM THE RESPONSIBLE GEOTECHNICAL ENGINEER AND ENGINEERING GEOLOGIST DETAILING CONSTRUCTION OBSERVATIONS AND CERTIFYING THAT THE WORK WAS DONE IN ACCORDANCE WITH THE RECOMMENDATIONS IN THE GEOTECHNICAL AND GEOLOGIC REPORTS SHALL BE SUBMITTED PRIOR TO THE GRADING COMPLETION AND RELEASE OF THE BOND.



1. THE LANDOWNER/CONTRACTOR MUST PROTECT AND ENSURE THE PERPETUATION OF SURVEY MONUMENTS AFFECTED BY CONSTRUCTION ACTIVITIES.
2. PRIOR TO THE START OF CONSTRUCTION, THE CONTRACTOR SHALL LOCATE, STAKE, AND FLAG ALL PERMANENT SURVEY MONUMENTS OF RECORD AND ANY UNRECORDED MONUMENTS THAT ARE DISCOVERED THAT ARE WITHIN 50 FEET OF THE CONSTRUCTION ACTIVITY.
3. THE LANDOWNER, CONTRACTOR AND/OR ANY PERSON PERFORMING CONSTRUCTION ACTIVITIES THAT WILL OR MAY DISTURB AN EXISTING MONUMENT, CORNER STAKE, OR ANY OTHER PERMANENT SURVEYED MONUMENT SHALL CAUSE TO HAVE A LICENSED LAND SURVEYOR OR CIVIL ENGINEER, AUTHORIZED TO PRACTICE SURVEYING, ENSURE THAT A CORNER RECORD AND/OR RECORD OF SURVEY BE FILED WITH THE COUNTY SURVEYORS OFFICE PRIOR TO DISTURBING SAID MONUMENTS AND RESEALING PERMANENT MONUMENTS TO PERPETUATE THE LOCATION OF ANY PERMANENT MONUMENTS THAT BE DESTROYED, DAMAGED, COVERED, DISTURBED, OR OTHERWISE OBSCURED. THE LICENSED LAND SURVEYOR OR CIVIL ENGINEER SHALL FILE A CORNER RECORD OR RECORD OF SURVEY WITH COUNTY SURVEYOR PRIOR TO FINAL ACCEPTANCE OF THE PROJECT BY THE LAND DEVELOPMENT ENGINEERING INSPECTOR.



1. PRIOR TO THE COMMENCEMENT OF ANY GRADING, TREE PROTECTIVE FENCING SHALL BE IN PLACE IN ACCORDANCE WITH THE TREE PRESERVATION PLAN AND INSPECTED BY A CERTIFIED ARBORIST. THE ARBORIST SHALL MONITOR CONSTRUCTION ACTIVITY TO ENSURE THAT THE TREE PROTECTION MEASURES ARE IMPLEMENTED AND ADHERED TO DURING CONSTRUCTION. THIS CONDITION SHALL BE INCORPORATED INTO THE GRADING PLANS.
2. FENCE SHALL BE MINIMUM 5 FEET TALL CONSTRUCTED OF STURDY MATERIAL (CHAIN-LINK OR EQUIVALENT STRENGTH/ DURABILITY).
3. FENCE SHALL BE SUPPORTED BY VERTICAL POSTS DRIVEN 2 FEET (MIN) INTO THE GROUND AND SPACED NOT MORE THAN 10 FEET APART.
4. THE FENCING SHALL BE MAINTAINED THROUGHOUT THE SITE DURING THE CONSTRUCTION PERIOD, INSPECTED PERIODICALLY FOR DAMAGE AND PROPER FUNCTION, REPAIRED AS NECESSARY TO PROVIDE A PHYSICAL BARRIER FROM CONSTRUCTION ACTIVITIES, AND REMAIN IN PLACE UNTIL THE FINAL INSPECTION.
5. A SIGN THAT INCLUDES THE WORDS, "WARNING: THIS FENCE SHALL NOT BE REMOVED WITHOUT THE EXPRESSED PERMISSION OF THE SANTA CLARA COUNTY PLANNING OFFICE," SHALL BE SECURELY ATTACHED TO THE FENCE IN A VISUALLY PROMINENT LOCATION.

NO WORK SHALL BE DONE IN THE COUNTY'S RIGHT-OF-WAY WITHOUT AN ENCROACHMENT PERMIT, INCLUDING THE STAGING OF CONSTRUCTION MATERIAL AND THE PLACEMENT OF PORTABLE TOILETS.

I HEREBY STATE THAT THESE PLANS ARE IN COMPLIANCE WITH ADOPTED COUNTY STANDARDS, THE APPROVED TENTATIVE MAP (OR PLAN) AND CONDITIONS OF APPROVAL PERTAINING THERETO DATED _____ FILE(S) NO. _____

DATE _____ 69278
R.C.E. NO.

DATE _____ 69278
R.C.E. NO.
EXP 6-30- _____

ISSUANCE OF A PERMIT AUTHORIZING CONSTRUCTION DOES NOT RELEASE THE DEVELOPER, PERMITEE OR ENGINEER FROM RESPONSIBILITY FOR THE CORRECTION OF ERRORS OR OMISSIONS CONTAINED IN THE PLANS. IF, DURING THE COURSE OF CONSTRUCTION, THE PUBLIC INTEREST REQUIRES A MODIFICATION OF (OR DEPARTURE FROM) THE SPECIFICATIONS OF THE PLANS, THE COUNTY SHALL HAVE THE AUTHORITY TO REQUIRE THE SUSPENSION OF WORK, AND THE NECESSARY MODIFICATION OR DEPARTURE AND TO SPECIFY THE MANNER IN WHICH THE SAME IS TO BE MADE.

DATE _____ CHRISTOPHER L. FREITAS

R.C.E. NO. 42107
EXPIRES 3/31/



1. CLEAR AND GRUB FOR SHAFER AVE, DRIVEWAY, AND TURNOUTS.
2. DEMOLITION AND REMOVAL OF DRIVEWAY STRUCTURES
3. GRADING FOR SHAFER AVE, DRIVEWAY, AND TURNOUTS.
4. CONSTRUCT SHAFER WIDENING AND CDS.
5. WIDEN EXISTING DRIVEWAY PER COUNTY STD. B/4A
6. CONSTRUCT DRIVEWAY OFF EXISTING DRIVEWAY WITH TURNOUTS AND RETAINING WALLS.
7. THE DEVELOPER IS RESPONSIBLE FOR THE INSTALLATION OF THE WORK PROPOSED ON THE EROSION CONTROL PLAN. THE ENGINEER OF RECORD IS RESPONSIBLE FOR THE DESIGN OF THE EROSION CONTROL PLANS AND ANY MODIFICATIONS OF THE EROSION CONTROL PLANS TO PREVENT ILICIT DISCHARGES FROM THE SITE DURING CONSTRUCTION.
8. A CONSTRUCTION OBSERVATION LETTER FROM THE RESPONSIBLE GEOTECHNICAL ENGINEER AND CERTIFIED ENGINEERING GEOLOGIST DETAILING CONSTRUCTION OBSERVATIONS AND CERTIFYING THAT THE WORK WAS DONE IN ACCORDANCE WITH THE RECOMMENDATIONS IN THE GEOTECHNICAL AND GEOLOGICAL REPORTS SHALL BE SUBMITTED PRIOR TO GRADING COMPLETION AND RELEASE OF BOND.

SEAN AND TASHANA BURKE
1525 PAINTED FEATHER COURT
MORGAN HILL, CA 95037

HANNA & BRUNETTI
7651 EIGLEBERRY ST
GILROY, CA 95020

1. THE PORTION OF SHAFER ROAD TO BE IMPROVED WILL BE ACCEPTED (FROM PRIOR DEDICATION) BY SANTA CLARA COUNTY
2. THE SOUTHERLY PORTION OF THE PROPOSED CUL-DE-SAC AT END OF SHAFER AVE SHALL BE DEDICATED TO SANTA CLARA COUNTY.
3. SHAFER AVENUE SHALL BE IMPROVED TO COUNTY STANDARDS.
4. A PORTION OF THE EXISTING DRIVEWAY (LEADING TO PARCEL B) SHALL BE RELOCATED AND A SD4 DRIVEWAY ALONG WITH TWO TURNSHOTS SHALL BE CONSTRUCTED.

1	COVER SHEET
2	SHAHER AVENUE--TENTATIVE PARCEL MAP
3	SITE PLAN
4	SHAHER AVENUE--GRADING AND DRAINAGE
5-6	GRADING AND DRAINAGE ALONG DRIVEWAY TO PARCEL A
7	EROSION CONTROL PLAN
BMP1 & BMP2	BEST MANAGEMENT PRACTICES
DF 1	DEVELOPMENT FEASIBILITY PARCEL A

ENGINEER'S NAME: HANNA & BRUNETTI

ADDRESS: 7651 EIGLEBERRY STREET, GILROY CA 95020

PHONE NO. 408 842-2173

FAX NO. 408 842-3662

SHAFAER AVENUE TENTATIVE PARCEL MAP

FOR THE
DRIVEWAY IMPROVEMENTS
ON THE LANDS OF BURKE
SHAVER AVENUE, MORGAN HILL

A PORTION OF PARCEL 2 AND ALL OF PARCEL 3
RECORDED IN BOOK 324 OF MAPS, PAGE 44 ON JUNE 12, 1973

A.P.N.: 728-04-007

OCTOBER 2020			NO SCALE
Revision 1	Date	APN	Sheet 1 of 8
Revision 2	Date	728-04-007	
Revision 3	Date	Co. File X	

JOB NO. 15006

THE USE OF THESE PLANS AND SPECIFICATIONS SHALL BE RESTRICTED TO THE ORIGINAL SITE FOR WHICH THEY WERE PREPARED AND PUBLICATION THEREOF IS EXPRESSLY LIMITED TO SUCH USE. REPRODUCTION OR PUBLICATION BY ANY METHOD, IN WHOLE OR PART, IS PROHIBITED. TITLE TO THE PLANS AND SPECIFICATIONS REMAINS IN THE ENGINEER WITHOUT PREJUDICE. VISUAL CONTACT WITH THESE PLANS AND SPECIFICATIONS SHALL CONSTITUTE PRIMA FACIE EVIDENCE OF THE ACCEPTANCE OF THESE RESTRICTED.

REVISIONS:		
DATE	DESCRIPTION	BY:

HANNA-BRUNETTI

EST. 1990

CIVIL ENGINEERS • LAND SURVEYORS

CONSTRUCTION MANAGERS

7651 EIGLEBERRY STREET • GILROY • 95020 • CALIFORNIA

OFFICE (408) 842-2173 • FAX (408) 842-3682

EMAIL: ENGINEERING@HANNABRUNETTI.COM

DATE: <i>OCTOBER 2010</i>
HORIZ. SCALE: <i>1"=120'</i>
VERT. SCALE: <i>NONE</i>
DESIGNED BY: <i>AM</i>
CHECKED BY: _____
DRAWN BY: <i>TM</i>

date: _____ 20
Hanna - Brunetti

Amanda Joy Musy-Verdel

R.C.E. # 69278
expires: 6/30/



REFERENCES

UNINCORPORATED
OCTOBER 2020

Shafer Avenue Tentative Parcel Map

Lands of Burke - 2460 Shafer Avenue - apn 728-04-007

SANTA CLARA COUNTY
CALIFORNIA

SHEET	2
OF 9	
JOB NO.	15006

JOB NO. 15006

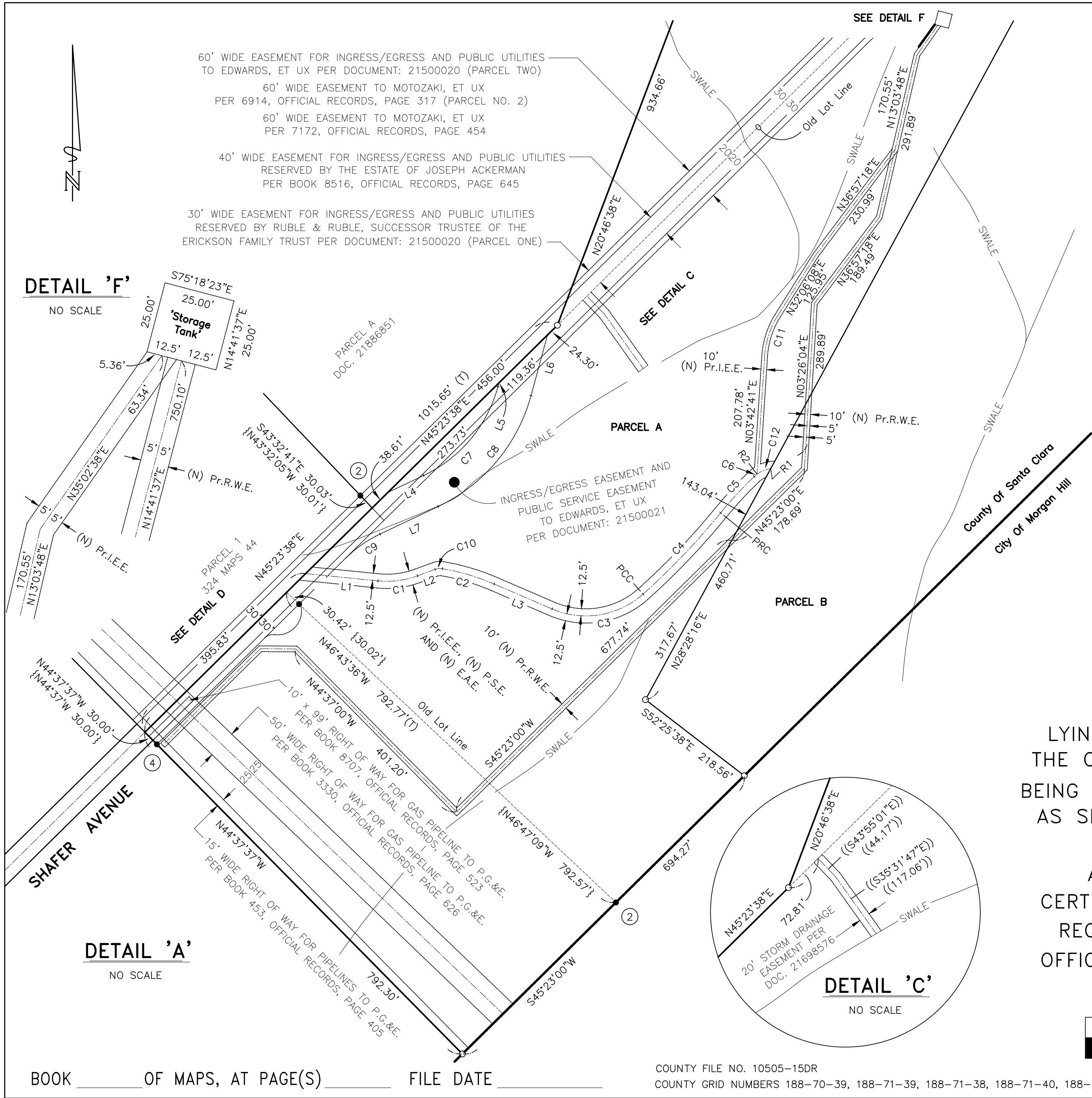

DETAIL 'D'
NO SCALE

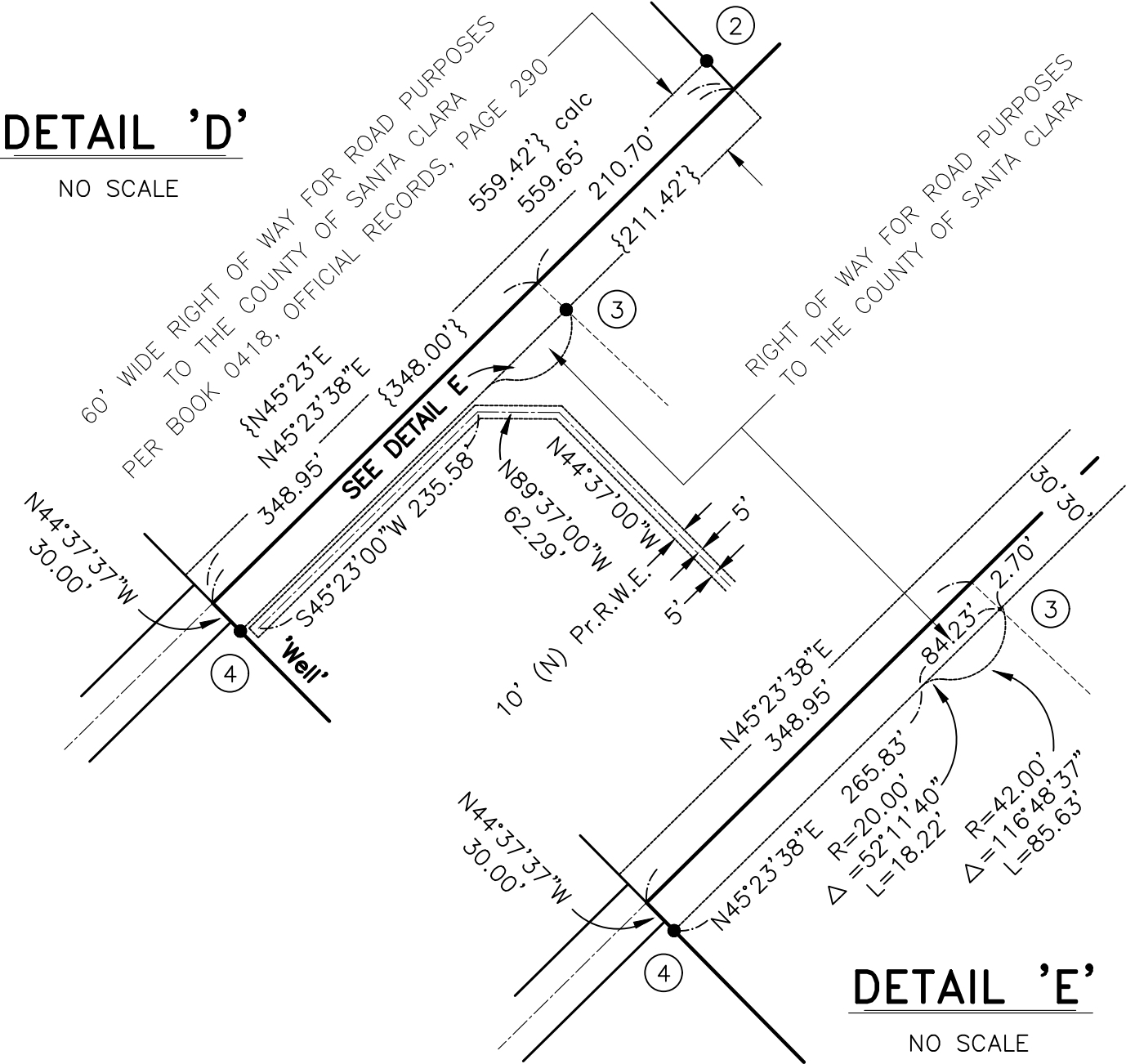

NOTE 1: DRAINAGE SWALE LOCATIONS SHOWN ARE APPROXIMATE (NOT FIELD VERIFIED) AND ARE BASED ON LINES SHOWN ON 324 MAPS 44. 15' WIDE STORM DRAINAGE EASEMENTS WERE DEDICATED TO THE COUNTY OF SANTA CLARA PER BOOK 0418, OFFICIAL RECORDS, PAGE 292. THE CENTERLINES OF SAID EASEMENTS FOLLOW THE THREAD OF SAID DRAINAGE SWALES.

NOTE 2: SEE SHEET TWO FOR LEGEND, CURVE TABLE, LINE TABLE, RADIAL BEARING TABLE AND DESCRIPTIONS OF FOUND MONUMENTS.

NOTE 3: ALL DISTANCES AND DIMENSIONS ARE IN FEET AND DECIMALS THEREOF.

SCHAFER AVENUE TENTATIVE PARCEL MAP

LYING WITHIN THE UNINCORPORATED TERRITORY OF
THE COUNTY OF SANTA CLARA, STATE OF CALIFORNIA
BEING A PORTION OF PARCEL 2 AND ALL OF PARCEL 3
AS SHOWN ON THAT CERTAIN PARCEL MAP FILED IN
BOOK 324 OF MAPS, AT PAGE 44

ALSO BEING PARCEL B AS SHOWN ON THAT
CERTIFICATE OF COMPLIANCE (LOT LINE ADJUSTMENT)
RECORDED 10/04/2012 IN DOCUMENT: 21886851
OFFICIAL RECORDS OF THE COUNTY OF SANTA CLARA

DECEMBER, 2019

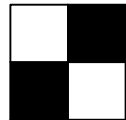

HANNA & BRUNETTI - CIVIL ENGINEERS AND LAND SURVEYORS
7651 EIGLEBERRY STREET - GILROY, CA. 95020 - 408 842-2173

SHEET THREE OF THREE SHEETS

JOB NO. 15006

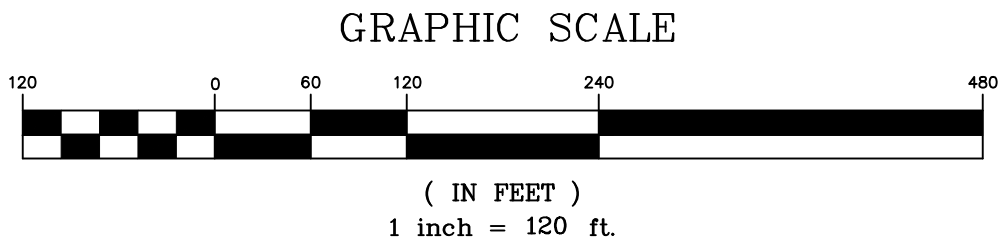

APPROVED FOR ISSUANCE
REFER TO ENCROACHMENT AND/OR
CONSTRUCTION PERMIT AND PLAN
COVER SHEET FOR SPECIAL
CONDITIONS AND PERMIT NUMBERS

APPLICANT: BURKE

ROAD: 2460 SHAFER AVENUE COUNTY FILE NO.:

NEW/PROPOSED IMPERVIOUS AREAS:	
NEW DRIVEWAY	2,966 SF
TURNOUT NO. 1	765 SF
TURNOUT NO. 2	789 SF
TOTAL:	4,520 SF
EXISTING DRIVEWAY TO BE REMOVED	-2,846 SF
BUILDING C AND D TO BE REMOVED	-2170 SF
NET NEW IMPERVIOUS AREA	- 496 SF

EXISTING STRUCTURES AREAS:	
(A) BARN (TO REMAIN)	1,533 SF
(B) BARN (TO REMAIN)	3,942 SF
(C) BARN (TO BE REMOVED)	1,730 SF
(D) POLE SHED (TO BE REMOVED)	440 SF

NOTE:
SEE IMPROVEMENT PLANS FOR SHAFER AVENUE IMPROVEMENTS
TO COUNTY STANDARDS AND ENTERED INTO COUNTY MAINTAINED
ROAD SYSTEM AND TYPICAL DETAILS FOR ALL WORK IN THE
RIGHT OF WAY.

DEDICATIONS AND IMPROVEMENTS PROPOSED TO BE MADE OR INSTALLED.

SHAHER AVENUE FROM THE END OF THE COUNTY MAINTAINED SECTION TO THE PROPOSED CUL-DE-SAC BUILD SHALL BE RECONSTRUCTED TO COUNTY STANDARD A4 AND A6 AND SHALL BE REQUESTED TO BE INCORPORATED IN THE COUNTY MAINTAINED ROAD SYSTEM.

NOTE: NO TREES (INCLUDING OAK TREES) TO BE REMOVED WITH THIS DEVELOPMENT

WELL ON PARCEL A WILL SUPPLY WATER
FOR BOTH PARCEL A AND B.
A SHARED WELL AGREEMENT IS NEEDED.

PROPOSED 10' WIDE
WATER LINE EASEMENT
SEE SHEET 22. AND 23

EXISTING
TANK AND PAD
(DOMESTIC USE)
PROPOSED 25'x25'
TANK EASEMENT
SEE SHEET 22. AND 2B

15' STORM DRAIN EASEMENT
CENTERLINE FOLLOWS THREAD
SWALE PER 418 O.R. 292

PRELIMINARY PLANS
NOT FOR CONSTRUCTION

APPROVED FOR ISSUANCE
REFER TO ENCROACHMENT AND/OR
CONSTRUCTION PERMIT AND PLAN
COVER SHEET FOR SPECIAL
CONDITIONS AND PERMIT NUMBERS

GRAPHIC SCALE

(IN FEET)
1 inch = 80 f

PLAN # _____
SHEET _____ OF _____

THE USE OF THESE PLANS AND SPECIFICATIONS SHALL BE RESTRICTED TO THE ORIGINAL SITE FOR WHICH THEY WERE PREPARED AND PUBLICATION THEREOF IS EXPRESSLY LIMITED TO SUCH REPRODUCTION OR PUBLICATION BY ANY METHOD, IN WHOLE OR IN PART, IS PROHIBITED. THE PLANS AND SPECIFICATIONS REMAINS IN THE ENGINEER WITHOUT PREJUDICE, AND ANY CONTACT WITH THESE PLANS AND SPECIFICATIONS SHALL CONSTITUTE A MAJOR FACIE EVIDENCE OF THESE RESTRICTIONS.

REVISIONS:		
DATE	DESCRIPTION	BY:



DATE: OCTOBER 2010
HORIZ. SCALE: 1"=80'
VERT. SCALE: NONE
DESIGNED BY: AM
CHECKED BY: _____
DRAWN BY: _____ T.M.

Amanda Joy Musy-Verde
R.C.E. # 69278
expires: 6/30/

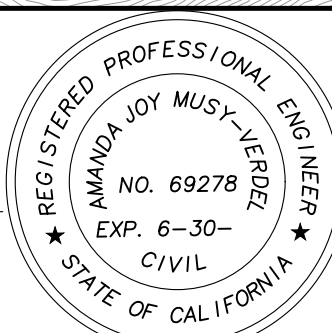

REFERENCES

UNINCORPORATED
OCTOBER 2020

Shafer Avenue Tentative Parcel Map - Site Plan

Lands of Burke - 2460 Shafer Avenue - apn 728-04-007

SANTA CLARA COUNTY
CALIFORNIA

SHEET

3

OF 9

15006

APPLICANT: BURKE

ROAD: 2460 SHAFER AVENUE COUNTY FILE NO.:

JOB NO. 15006

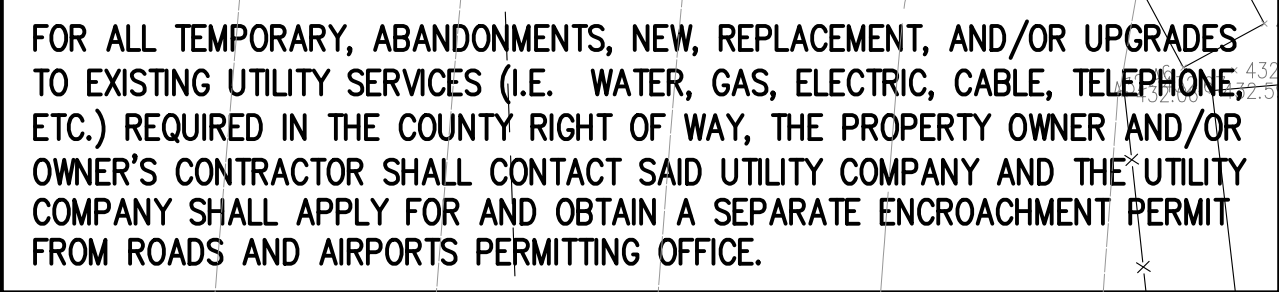

- ALL CONSTRUCTION ACTIVITIES SHALL BE IN CONFORMANCE WITH THE SANTA CLARA COUNTY NOISE ORDINANCE SECTION B11-154 AND PROHIBITED BETWEEN THE HOURS OF 7:00 P.M. AND 7:00 A.M. ON WEEKDAYS AND SATURDAYS, OR AT ANY TIME ON SUNDAYS FOR THE DURATION OF CONSTRUCTION

SHAHER AVE - ROAD CONST NOTE:

PRIOR TO SHAHER ROAD CONSTRUCTION, CONTRACTOR SHALL POTHOLE AND/OR CORE EXISTING PAVEMENT AND BASE SECTION AND DEMONSTRATE TO COUNTY THAT EXISTING SHAHER ROAD STRUCTURAL SECTION MEETS COUNTY STANDARDS. IF STRUCTURAL SECTION DOES NOT MEET COUNTY STANDARDS, AN ASPHALT OVERLAY OR OTHER STRUCTURAL IMPROVEMENTS SHALL BE PROVIDED TO BRING IT TO COUNTY ROAD STANDARD A/4 AND A/6.

NOTE: A WELL LOG SHOWING A 50 FOOT
SANITARY SEAL, PUMP TEST AND
WATER TESTING ARE REQUIRED.

LEGAL DESCRIPTION AND PLAT FOR COUNTY
ACCEPTANCE WILL BE REQUIRED UPON THE
COMPLETION AND APPROVAL OF THE
ROADWAY CONSTRUCTION.

PROPOSED REMAINDER (NOT ACCEPTED BY
SANTA CLARA COUNTY) OF THE
EXISTING 60' WIDE PUBLIC STREET AND
ROAD DEDICATION PER 418 O.R. 290

SHAHER AVENUE
COUNTY MAINTAINED
SCALE: HORIZONTAL 1"=20'
VERTICAL 1"=20'

NOTES FOR SHAFER AVE AND CDS WIDENING DETAILS:

1. ALL SAWCUT SPOILS SHALL BE VACUUED.
2. SAWCUT AND REPAVE A MINIMUM 1 FOOT OF SHAFER AVENUE ALONG DRIVEWAY/PROPERTY FRONTAGE IMPROVEMENT LIMITS. MATCH PAVEMENT SECTION IN-KIND AND TO COUNTY STANDARDS.
3. PRIOR TO CONSTRUCTION, CONTRACTOR SHALL POTHOLE AND/OR CORE EXISTING PAVEMENT AND REPAIR DEFECTS TO DISCREPANCY TO COUNTY THAT EXISTING SHAFER ROAD STRUCTURAL SECTION MEETS COUNTY STANDARDS. IF STRUCTURAL SECTION DOES NOT MEET COUNTY STANDARDS, AN ASPHALT OVERLAY OR OTHER STRUCTURAL IMPROVEMENTS SHALL BE PROVIDED TO BRING IT TO COUNTY ROAD STANDARD A/4 AND A/6.

CONSTRUCTION NOTES:

- ① PROVIDE SAWCUT LINE 12 INCHES FROM EXISTING EDGE OF PAVEMENT.
- ② CONSTRUCT ALLAN BLOCK (OR EQUIV.) WALL PER MANUFACTURE STANDARDS, REQUIREMENTS, AND DETAIL ON SHEET 5 & 6. TOP WALL (TW), EDGE PAVEMENT (EP). EXISTING GROUND (EX) CONFORM TO EP AND/OR EXISTING GROUND. HEIGHT WALL (H) MAX 3'.
- ③ REMOVE EXISTING GATES AND FENCING IN COUNTY ROW.
- ④ WIDEN SHAVER AVE AND CDS PER COUNTY STD. A/4 AND A/6. 2.5" AC OVER 6" CL II AGG. BASE MINIMUM; CONFORM TO SHAVER AVENUE AND CONFORM TO SAW CUT PER CONSTRUCTION NOTE 1. PROPOSED BULB RADIUS SHALL BE 40 FOOT RADIUS
- ⑤ EXISTING AC FOR COUNTY STD. TURNOUT (PER CO STD 1273.1) 2.5" AC OVER 6" CL II AGG. BASE; CONFORM TO EXISTING EDGE OF PAVEMENT.
- ⑥ WIDEN EXISTING DRIVEWAY APPROACH – CONSTRUCT 2.5" AC OVER 6" CL II AGG. BASE TO CONFORM TO EXISTING PCC DW. DRIVEWAY SHALL BE PER SANTA CLARA COUNTY STANDARD B/5 MODIFIED PER GRADING AND DRAINAGE PLAN.

PRELIMINARY PLANS
NOT FOR CONSTRUCTION

APPROVED FOR ISSUANCE
REFER TO ENCROACHMENT AND/OR
CONSTRUCTION PERMIT AND PLAN
COVER SHEET FOR SPECIAL
CONDITIONS AND PERMIT NUMBERS

HANNA-BRUNETTI
EST. 1910

CIVIL ENGINEERS • LAND SURVEYORS
CONSTRUCTION MANAGERS

7651 EIGLEBERRY STREET • GILROY • 95020 • CALIFORNIA
OFFICE (408) 842-2173 • FAX (408) 842-3662
EMAIL: ENGINEERING@HANNABRUNETTI.COM

DATE: OCTOBER 2020
HORIZ. SCALE: 1"=20'
VERT. SCALE: NONE
DESIGNED BY: AM.
CHECKED BY: _____
DRAWN BY: _____ T.M.

date: _____20
Hanna - Brunetti

Amanda Joy Musy-Verdel

R.C.E. # 69278
expires: 6/30/



REFERENCES

Shafer Avenue Tentative Parcel Map - Grading & Drainage

Lands of Burke - 2460 Shafer Avenue - apn 728-04-007

SANTA CLARA COUNTY
CALIFORNIA

SHEET

JOB NC

4

OF 9

150

APPLICANT: BURKE

ROAD: 2460 SHAFER AVENUE

COUNTY FILE NO.: 10505-15DR

JOB NO. 15006

PLAN # _____
SHEET _____ OF _____

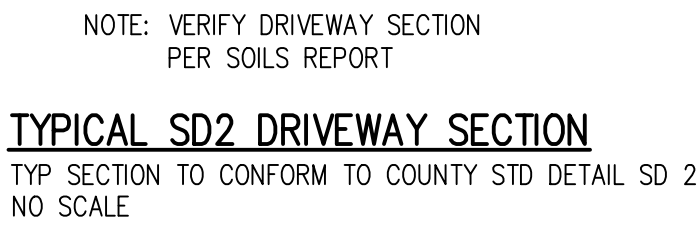

CONNECT
15" SD INV 426.55 TO
EX 24" SD INV 425.80±
CONSTRUCT DRIVEWAY
APPROACH PER COUNTY
STANDARD SD4

- ① PROVIDE SAWCUT LINE 12 INCHES FROM EXISTING EDGE OF PAVEMENT.
- ② CONSTRUCT ALLAN BLOCK (OR EQUAL) WALL PER MANUFACTURE STANDARDS, REQUIREMENTS, AND DETAIL ON SHEET 5 & 6. TOP WALL (TW) EDGE PAVEMENT (EP). EXISTING GROUND (EX) CONFORM TO EP AND/OR EXISTING GROUND HEIGHT WALL (H) MAX 3'.
- ③ REMOVE EXISTING GRASSES AND FENCING IN COUNTY ROW.
- ④ WIDEN SHAFER AVE AND CDS PER COUNTY STDMS A/4 AND A/6. 2.5" AC OVER 6" CL II AGG. BASE MINIMUM; CONFORM TO SHAFER AVENUE AND CONFORM TO SAW CUT PER CONSTRUCTION NOTE 1. PROPOSED BULB RADIUS SHALL BE 40 FOOT RADIUS
- ⑤ EXTEND EXISTING AC FOR COUNTY STD. TURNOUT (PER CO STD 1273.1) 2.5" AC OVER 6" CL II AGG. BASE; CONFORM TO EXISTING EDGE OF PAVEMENT.
- ⑥ WIDEN EXISTING DRIVEWAY APPROACH - CONSTRUCT 2.5" AC OVER 6" CL II AGG. BASE TO CONFORM TO EXISTING PCC DW. DRIVEWAY SHALL BE PER SANTA CLARA COUNTY STANDARD B/5 MODIFIED PER GRADING AND DRAINAGE PLAN.



I hereby certify that these calculations were prepared by me or under my direct supervision and that I am a duly licensed engineer certified and responsible for the content of these calculations.

Signature: _____

Engineer: Anne E. Hall

License Number: 55611 Date: _____

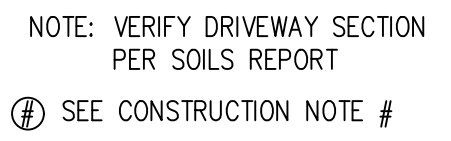

TYPICAL TURNOUT NO. 1
NO SCALE

NOTE:
DRIVEWAY AND TURNOUTS TO BE ALL WEATHER
(ASPHALT OVER AGG BASE) AND CAPABLE OF
HOLDING 75,000 LBS.



 **HANNA-BRUNETTI**
EST. 1985



**CIVIL ENGINEERS • LAND SURVEYORS
CONSTRUCTION MANAGERS**

7651 EIGLEBERRY STREET • GILROY • 95020 • CALIFORNIA
OFFICE (408) 842-2173 • FAX (408) 842-3662
EMAIL: ENGINEERING@HANNABRUNETTI.COM

date: _____ 20
Hanna - Brunetti

Amanda Joy Musy-Verde

R.C.E. # 69278
expires: 6/30/

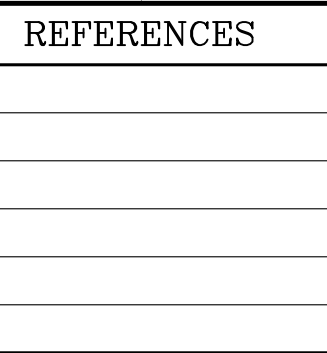

SHAHER AVENUE TENTATIVE PARCEL MAP - Lands of Burke - 2460 Shafer Avenue - apn 728-04-007
UNINCORPORATED OCTOBER 2020 SANTA CLARA COUNTY CALIFORNIA

SHEET
5
OF 9
JOB NO. 15006

THE USE OF THESE PLANS AND SPECIFICATIONS SHALL BE RESTRICTED TO THE ORIGINAL SITE FOR WHICH THEY WERE PREPARED AND PUBLICATION THEREOF IS EXPRESSLY LIMITED TO SUCH USE. REPRODUCTION OR PUBLICATION BY ANY METHOD, IN WHOLE OR PART, IS PROHIBITED. TITLE TO THE PLANS AND SPECIFICATIONS REMAINS IN THE ENGINEER WITHOUT PREJUDICE. VISUAL CONTACT WITH THESE PLANS AND SPECIFICATIONS SHALL CONSTITUTE PRIMA FACIE EVIDENCE OF THE ACCEPTANCE OF THESE RESTRICTIONS.

- CONSTRUCTION NOTES:**
- 1 PROVIDE SAWCUT LINE 12 INCHES FROM EXISTING EDGE OF PAVEMENT.
 - 2 CONSTRUCT ALLAN BLOCK (OR EQUAL) WALL PER MANUFACTURE STANDARDS, REQUIREMENTS, AND DETAIL ON SHEET 5 & 6. TOP WALL (TW), EDGE PAVEMENT (EP), EXISTING GROUND (EX) CONFORM TO EP AND/OR EXISTING GROUND. HEIGHT WALL (H) MAX 3'.
 - 3 REMOVE EXISTING GATES AND FENCING IN COUNTY ROW.
 - 4 WIDEN SHAFER AVE AND CDS PER COUNTY STDs A/4 AND A/6. 2.5" AC OVER 6" CL II AGG. BASE MINIMUM; CONFORM TO SHAFER AVENUE AND CONFORM TO SAW CUT PER CONSTRUCTION NOTE 1. PROPOSED BULB RADIUS SHALL BE 40 FOOT RADIUS
 - 5 EXTEND EXISTING AC FOR COUNTY STD. TURNOUT (PER CO STD 1273.1) 2.5" AC OVER 6" CL II AGG. BASE; CONFORM TO EXISTING EDGE OF PAVEMENT.
 - 6 WIDEN EXISTING DRIVEWAY APPROACH - CONSTRUCT 2.5" AC OVER 6" CL II AGG. BASE TO CONFORM TO EXISTING PCC DW. DRIVEWAY SHALL BE PER SANTA CLARA COUNTY STANDARD B/5 MODIFIED PER GRADING AND DRAINAGE PLAN.

NOTE:
CONSTRUCT TURNOUT PER COUNTY STANDARDS; 10' WIDE x 30' LONG

NOTE:
DRIVEWAY AND TURNOUTS TO BE ALL WEATHER (ASPHALT OVER AGG BASE) AND CAPABLE OF HOLDING 75,000 LBS.

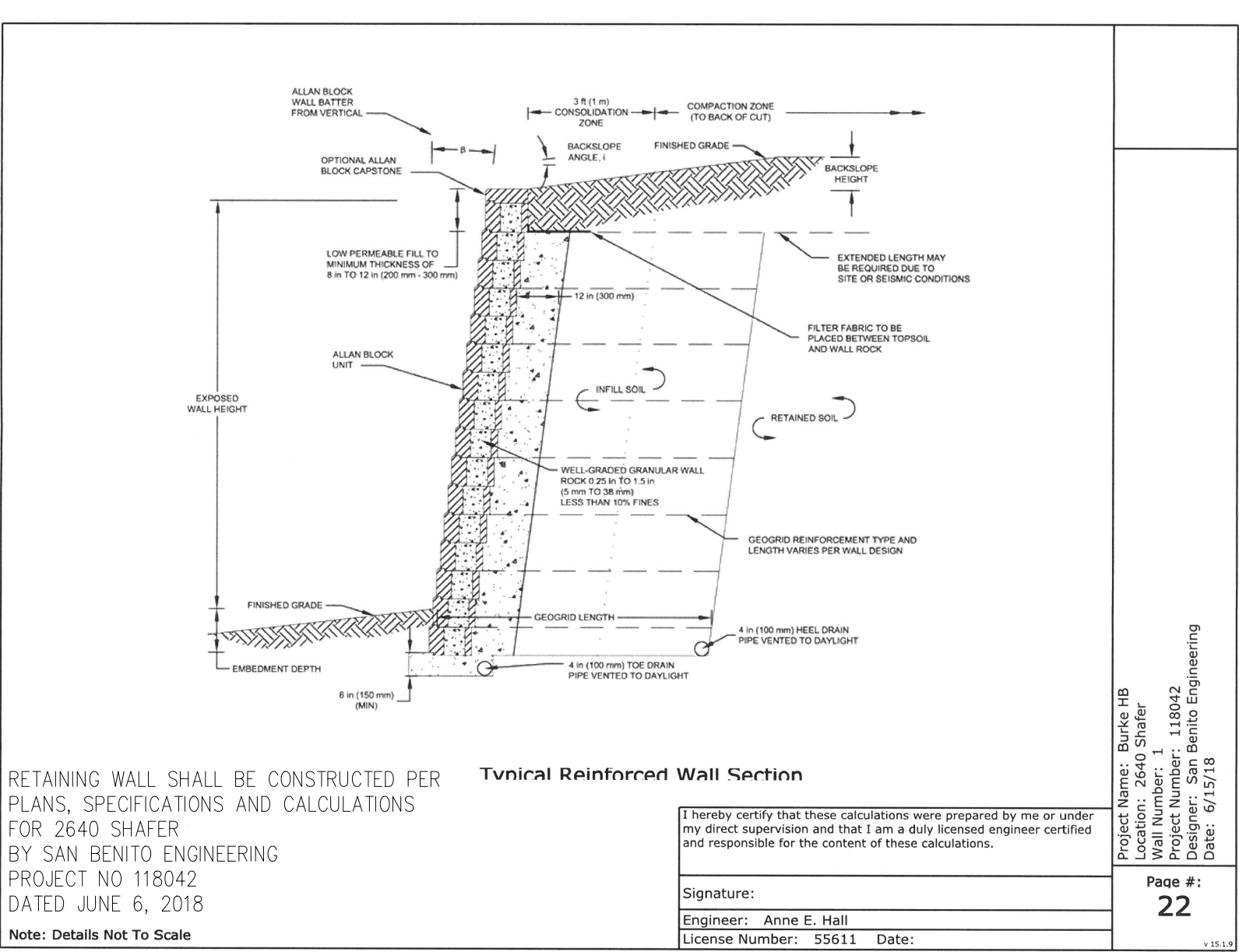
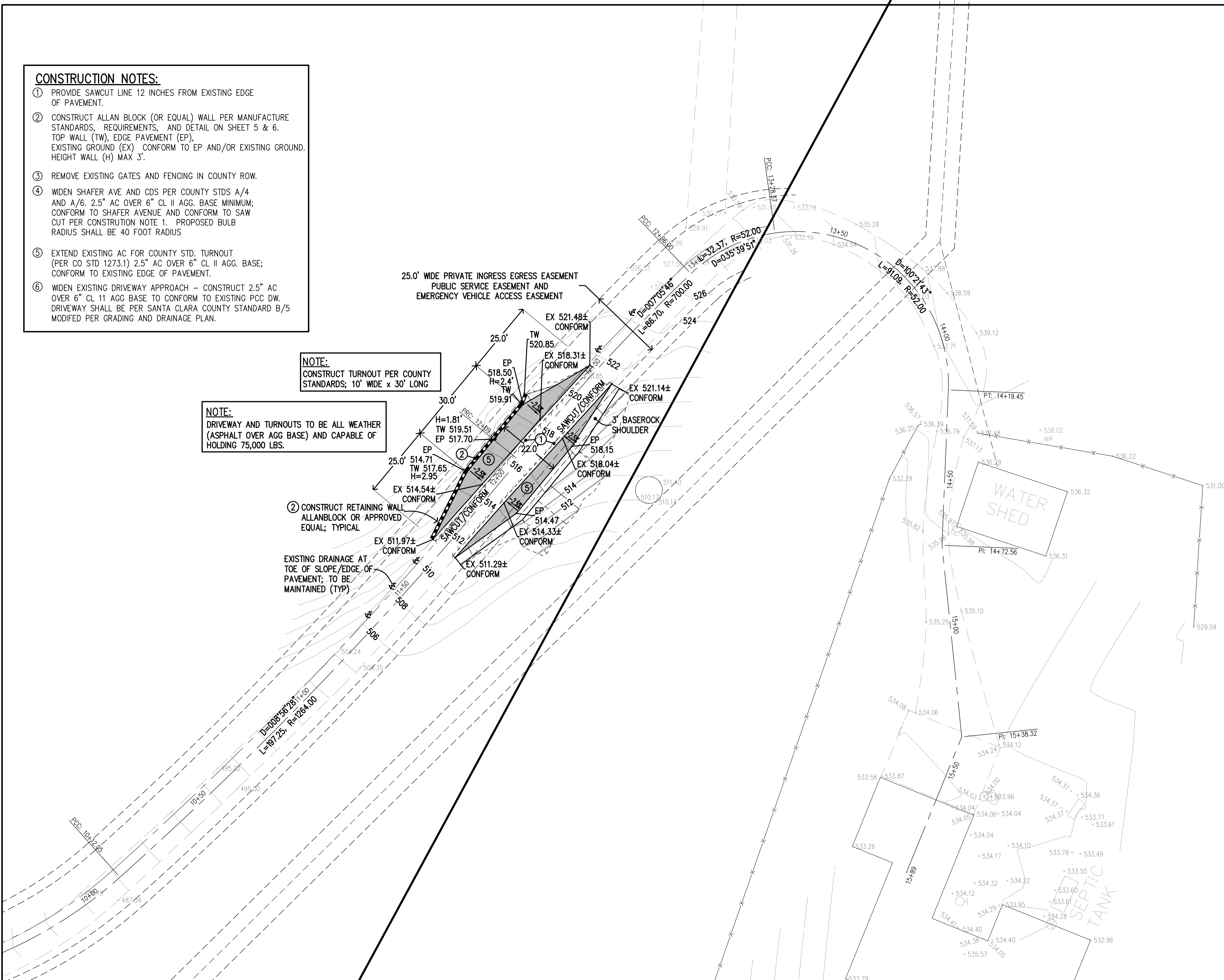

RETAINING WALL SHALL BE CONSTRUCTED PER PLANS, SPECIFICATIONS AND CALCULATIONS FOR 2640 SHAFER BY SAN BENITO ENGINEERING PROJECT NO. 118042 DATED JUNE 6, 2018

Signature: _____
Engineer: Anne E. Hall
License Number: 55611 Date: _____

Page #: 22

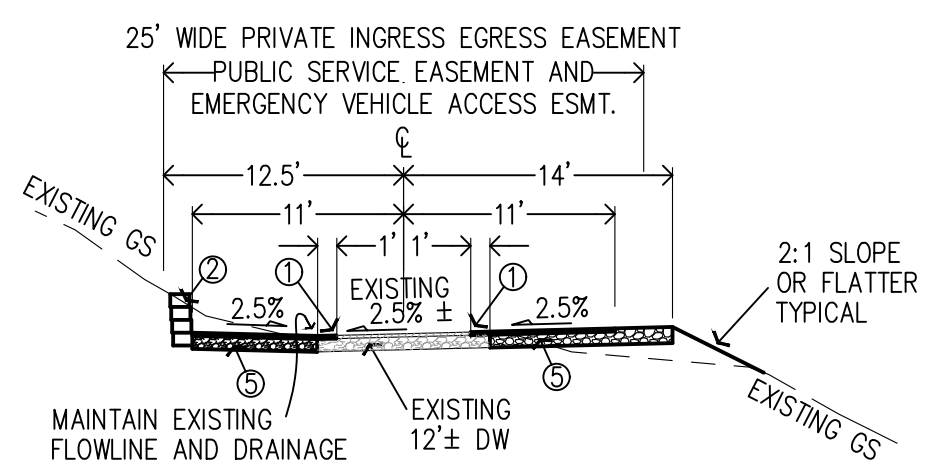

NOTE: VERIFY DRIVEWAY SECTION PER SOILS REPORT

SEE CONSTRUCTION NOTE

TYPICAL TURNOUT NO. 2
NO SCALE

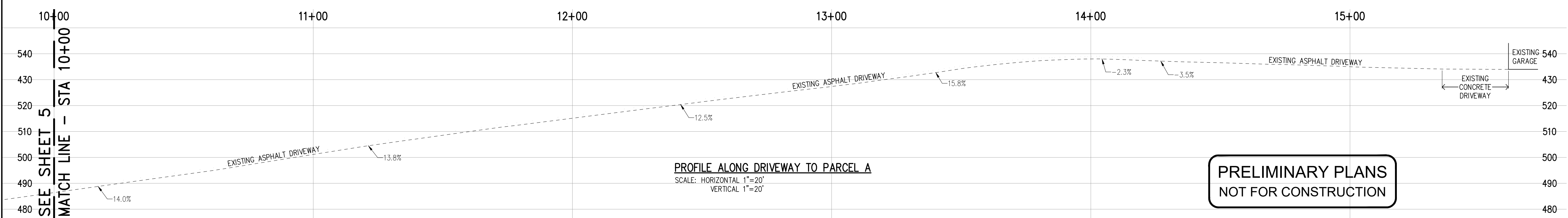
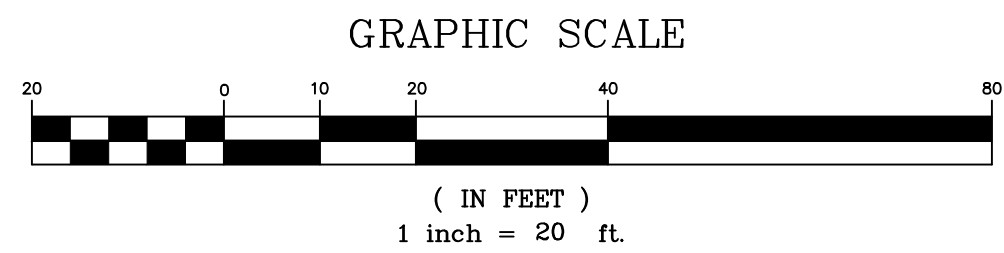
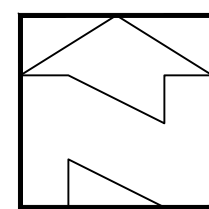

PROFILE ALONG DRIVEWAY TO PARCEL A
SCALE: HORIZONTAL 1"=20'
VERTICAL 1"=20'

PRELIMINARY PLANS
NOT FOR CONSTRUCTION

APPROVED FOR ISSUANCE
REFER TO ENCROACHMENT AND/OR
CONSTRUCTION PERMIT AND PLAN
COVER SHEET FOR SPECIAL
CONDITIONS AND PERMIT NUMBERS

REVISIONS:		
DATE	DESCRIPTION	BY:

HANNA-BRUNETTI
EST. 1990
CIVIL ENGINEERS • LAND SURVEYORS
CONSTRUCTION MANAGERS
7651 EGGLEBERRY STREET • GILROY • 95020 • CALIFORNIA
OFFICE (408) 842-2173 • FAX (408) 842-3662
EMAIL: ENGINEERING@HANNABRUNETTI.COM

DATE: OCTOBER 2020
HORIZ. SCALE: 1"=20'
VERT. SCALE: NONE
DESIGNED BY: AM
CHECKED BY: _____
DRAWN BY: TM

date: _____ 20
Hanna - Brunetti
Amanda Joy Musy-Verdel
R.C.E. # 69278
expires: 6/30/



REFERENCES	

Grading & Drainage along Driveway to Parcel A
SHAFAER AVENUE TETATIVE PARCE; MAP - Lands of Burke - 2460 Shafer Avenue - apn 728-04-007
UNINCORPORATED OCTOBER 2020
SANTA CLARA COUNTY CALIFORNIA

THE USE OF THESE PLANS AND SPECIFICATIONS SHALL BE RESTRICTED TO THE ORIGINAL SITE FOR WHICH THEY WERE PREPARED AND PUBLICATION THEREOF IS EXPRESSLY LIMITED TO SUCH USE. REPRODUCTION OR PUBLICATION BY ANY METHOD, IN WHOLE OR PART, IS PROHIBITED. TITLE TO THE PLANS AND SPECIFICATIONS REMAINS IN THE ENGINEER WITHOUT PREJUDICE. VISUAL CONTACT WITH THESE PLANS AND SPECIFICATIONS SHALL CONSTITUTE PRIMA FACIE EVIDENCE OF THE ACCEPTANCE OF THESE RESTRICTIONS.



- EROSION CONTROL NOTES**
- EROSION CONTROL MEASURES SHALL BE EFFECTIVE FOR CONSTRUCTION DURING THE RAINY SEASON; OCTOBER 15 THROUGH APRIL 15.
 - NO STORM WATER RUNOFF SHALL BE ALLOWED TO DRAIN INTO THE EXISTING AND/OR PROPOSED UNDERGROUND STORM SYSTEM UNTIL SUITABLE EROSION CONTROL MEASURES ARE FULLY IMPLEMENTED. NO STORM WATER RUNOFF SHALL BE ALLOWED TO ENTER THE STORM DRAIN SYSTEM THAT IS NOT CLEAR, AND FREE OF SILTS.
 - A FIBER ROLL BARRIER PER "DETAIL SE-5" SHALL BE INSTALL ALONG THE PERIMETER OF THE PROJECT SITE. THE LOCATION OF THE FIBER ROLL ALONG THE PERIMETER SHALL BE ADJUSTED TO ELIMINATE SEDIMENT LADEN RUNOFF FROM LEAVING THE SITE. A FIBER ROLL SHALL ALSO BE REQUIRED AROUND THE PERIMETER OF ANY STOCKPILE OR OTHER SITE OF BARE, LOOSE EARTH.
 - ALL STORM DRAIN MANHOLES, CATCH BASINS, AND/OR DROP INLETS THAT ARE TO ACCEPT STORM WATER SHALL HAVE INLET PROTECTION MEASURES PER DETAIL SE-10. STORM WATER RUNOFF SHALL BE DIRECTED TO THESE INLETS ONLY. STORM DRAIN CATCH BASINS THAT ARE NOT COMPLETE, SHALL BE BLOCKED OFF COMPLETELY.
 - THE NAME, ADDRESS, AND 24 HOUR TELEPHONE NUMBER OF THE PERSON RESPONSIBLE FOR THE IMPLEMENTATION OF THE EROSION CONTROL PLAN SHALL BE PROVIDED TO THE COUNTY.
 - PRIOR TO GRADING, AN ENTRANCE SHALL BE CONSTRUCTED, CONSISTING OF A MINIMUM OF 50 LF. OF DRAIN ROCK, 3" IN DIAMETER, PLACED OVER MIRAFI 500X (OR EQUAL) PER DETAIL TC-1. THE ENTRANCE SHALL CONFORM TO "CONSTRUCTION ENTRANCE DETAIL TC-1". THERE SHALL BE ONLY ONE ENTRANCE/EXIT POINT TO THE SITE DURING THE RAINY SEASON. THE LOCATION SHALL BE AS SHOWN ON THESE PLANS, OR AT A LOCATION APPROVED BY THE COUNTY.
 - ALL AREAS OF BARE, TURNED OR DISTURBED EARTH SHALL BE STABILIZED BY USE OF HYDROSEED PER THE TABLE BELOW. ALL STOCKPILES, AND/OR BORROW AREAS SHALL BE PROTECTED WITH APPROPRIATE EROSION CONTROL MEASURES SUCH AS A PERIMETER SILT FENCE, AND OTHER METHODS TO PREVENT ANY EROSION OR SILTS MIGRATION. ALL EROSION CONTROL MEASURES SHALL BE MAINTAINED UNTIL DISTURBED AREAS ARE STABILIZED. CHANGES TO THE EROSION CONTROL PLAN SHALL BE MADE TO MEET FIELD CONDITIONS, BUT ONLY WITH THE APPROVAL OF, OR AT THE DIRECTION OF THE COUNTY INSPECTOR. THE STORM DRAIN SYSTEM SHALL MAINTAIN A FORM OF DRAIN INLET PROTECTION UNTIL COUNTY ACCEPTS THE FINAL STREET IMPROVEMENTS. THE DRAIN INLET PROTECTION SHALL BE MAINTAINED, EFFECTIVE AND SUBJECT TO COUNTY INSPECTOR'S APPROVAL.
 - ALL PAVED STREET, AND AREAS ADJACENT TO THE SITE SHALL BE KEPT CLEAR OF EARTH MATERIALS AND DEBRIS. THE SITE SHALL BE MAINTAINED SO AS TO ELIMINATE SEDIMENT LADEN RUNOFF FROM ENTERING THE STORM DRAIN SYSTEM.
 - IT IS THE RESPONSIBILITY OF THE CONTRACTOR TO INSPECT AND REPAIR ALL EROSION CONTROL FACILITIES AT THE END OF EACH DAY DURING THE RAINY SEASON. ANY DAMAGED STRUCTURAL MEASURES ARE TO BE REPAIRED BY END OF THE DAY. TRAPPED SEDIMENT IN "SD INLETS" (AND OTHER EROSION CONTROL MEASURES) SHALL BE REMOVED TO MAINTAIN TRAP EFFICIENCY. REMOVED SEDIMENT SHALL BE DISPOSED BY SPREADING ON SITE, WHERE IT WILL NOT MIGRATE.
 - IT IS THE RESPONSIBILITY OF THE CONTRACTOR TO PREVENT THE FORMATION OF AIRBORNE DUST NUISANCE AND SHALL BE RESPONSIBLE FOR ANY DAMAGE RESULTING FROM A FAILURE TO DO SO.
 - ALL DRAIN SWALES SHALL BE PER DETAIL EC-9.
 - INCOMPLETE GRADING SHALL NOT BE ALLOWED. CONTRATOR SHALL MAINATIN A DRAIN PATH AS SHOWN ON THIS PLAN. SAID DRAIN PATH SHALL BE MAINTAINED LINED DRAIN SWALES, AND INLET PROTECTION AT A MINIMUM. IF PONDING DOES OCCUR ON THE SITE AFTER GRADING, THE WATER MUST BE FREE AND CLEAR OF SEDIMENT PRIOR TO DISCHARGE TO THE STORM DRAIN SYSTEM. THIS REQUIREMENT MAY NECESSTATE THE USE OF NATURAL AND/OR MECHANICAL DESILTING METHODS, SUBJECT TO APPROVAL BY THE COUNTY INSPECTOR.
 - F THESE EROSION CONTROL MEASURE PROVE INADEQUATE, STRAW MULCH, TACKIFIER, AND ADDITIONAL HYDROSEEDING MAY BE REQUIRED.

HYDROSEED TABLE	
ITEM	LBS/ACRE
COMMON BARLEY	45
ANNUAL RYEGRASS	45
CRIMSON CLOVER	10
FERTILIZER 7-2-3	400
FIBER MULCH	2000
TACKIFIER	100

- ALL GRADING WORK BETWEEN OCTOBER 15th AND APRIL 15th IS AT THE DISCRETION OF THE SANTA CLARA COUNTY BUILDING OFFICIAL.
- PROVIDE SHRUBS AND/OR TREES REQUIRED ON SLOPES GREATER THAN 15 FEET IN VERTICAL HEIGHT.
- THE OWNER/OWNER'S CONTRACTOR, AGENT, AND/OR ENGINEER SHALL INSTALL AND MAINTAIN THROUGHOUT THE DURATION OF CONSTRUCTION AND UNTIL THE ESTABLISHMENT OF PERMANENT STABILIZATION AND SEDIMENT CONTROL WITHIN THE SANTA CLARA COUNTY MAINTAINED ROAD RIGHT OF WAY AND ANY PORTION OF THE SITE WHERE STORM WATER RUN-OFF IS DIRECTLY FLOWING INTO THE SANTA CLARA COUNTY MAINTAINED ROAD RIGHT OF WAY BEST MANAGEMENT PRACTICES (BMP'S) TO PREVENT CONSTRUCTION MATERIALS, EXCAVATED MATERIALS, WASTE MATERIALS, AND SEDIMENT CAUSED BY EROSION FROM CONSTRUCTION ACTIVITIES ENTERING THE STORM DRAIN SYSTEM, WATERWAYS, AND ROADWAY INFRASTRUCTURE. BMP'S SHALL INCLUDE, BUT NOT LIMITED TO, THE FOLLOWING PRACTICES APPLICABLE TO THE PUBLIC ROAD AND EXPRESSWAY FACILITIES:
 - REDUCTION OF POLLUTANTS IN STORM WATER DISCHARGES FROM THE CONSTRUCTION SITE AND THE CONTRACTOR'S MATERIAL AND EQUIPMENT LAYDOWN/STAGING AREAS.
 - PREVENTION OF TRACKING OF MUD, DIRT AND CONSTRUCTION MATERIALS ONTO PUBLIC ROAD RIGHT OF WAY.
 - PREVENTION OF DISCHARGE OF WATER RUNOFF DURING DRY AND WET WEATHER CONDITIONS ONTO PUBLIC ROAD RIGHT OF WAY
- THE OWNER/OWNER'S CONTRACTOR, AGENT, AND/OR ENGINEER SHALL ENSURE THAT ALL TEMPORARY CONSTRUCTION FACILITIES, INCLUDING BUT NOT LIMITED TO CONSTRUCTION MATERIALS, DELIVERIES, HAZARDOUS AND NON-HAZARDOUS MATERIAL STORAGE, EQUIPMENT, TOOLS, PORTABLE TOILETS, CONCRETE WASHOUT, GARBAGE CONTAINERS, LAYDOWN YARDS, SECONDARY CONTAINMENT AREAS, ETC. ARE LOCATED OUTSIDE THE SANTA CLARA COUNTY MAINTAINED ROAD RIGHT OF WAY AND ANY PORTION OF THE SITE WHERE STORM WATER RUN-OFF IS DIRECTLY FLOWING INTO THE SANTA CLARA COUNTY MAINTAINED ROAD RIGHT OF WAY SHALL HAVE SEASONALLY APPROPRIATE BMP'S INSTALLED AND MAINTAINED AT ALL TIMES.

APPROVED FOR ISSUANCE
REFER TO ENCROACHMENT AND/OR
CONSTRUCTION PERMIT AND PLAN
COVER SHEET FOR SPECIAL
CONDITIONS AND PERMIT NUMBERS

REVISIONS:		
DATE	DESCRIPTION	BY:



HANNA-BRUNETTI
EST. 1990
CIVIL ENGINEERS • LAND SURVEYORS
CONSTRUCTION MANAGERS
7651 EIGLEBERRY STREET • GILROY • 95020 • CALIFORNIA
OFFICE (408) 842-2173 • FAX (408) 842-3662
EMAIL: ENGINEERING@HANNABRUNETTI.COM

DATE: OCTOBER 2020
HORIZ. SCALE: 1"=20'
VERT. SCALE: NONE
DESIGNED BY: AM
CHECKED BY: _____
DRAWN BY: TM

date: _____ 20
Hanna - Brunetti

Amanda Joy Musy-Verdel

R.C.E. # 69278
expires: 6/30/



REFERENCES

SHAFAER AVENUE TENATIVE PARCEL MAP Lands of Burke - 2460 Shafer Avenue - apn 728-04-007

UNINCORPORATED
OCTOBER 2020

SANTA CLARA COUNTY
CALIFORNIA

3 Stabilized Construction Entrance/Exit

CASQA Detail TC-1

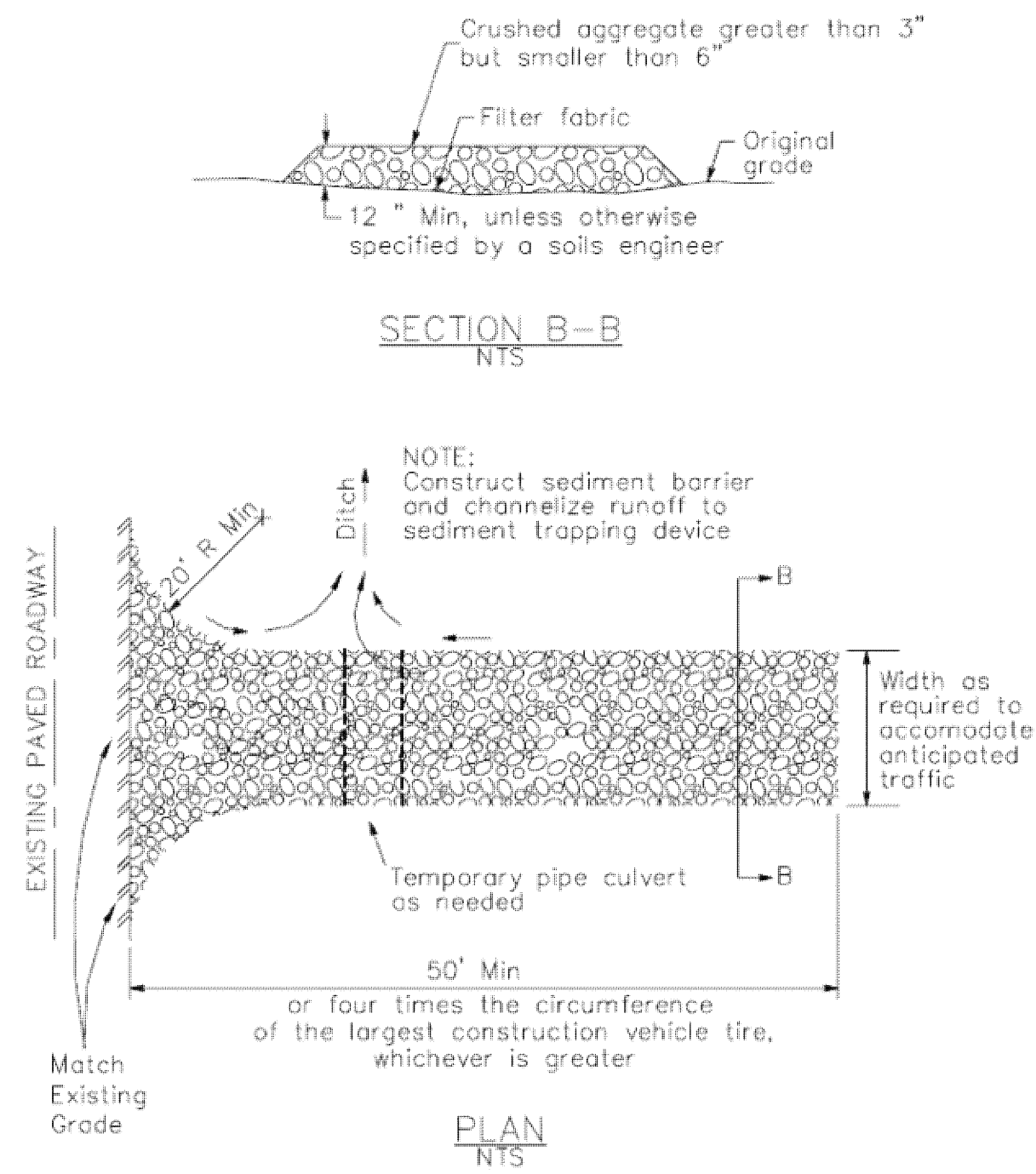

4 Velocity Dissipation Devices

CASQA Detail EC-10

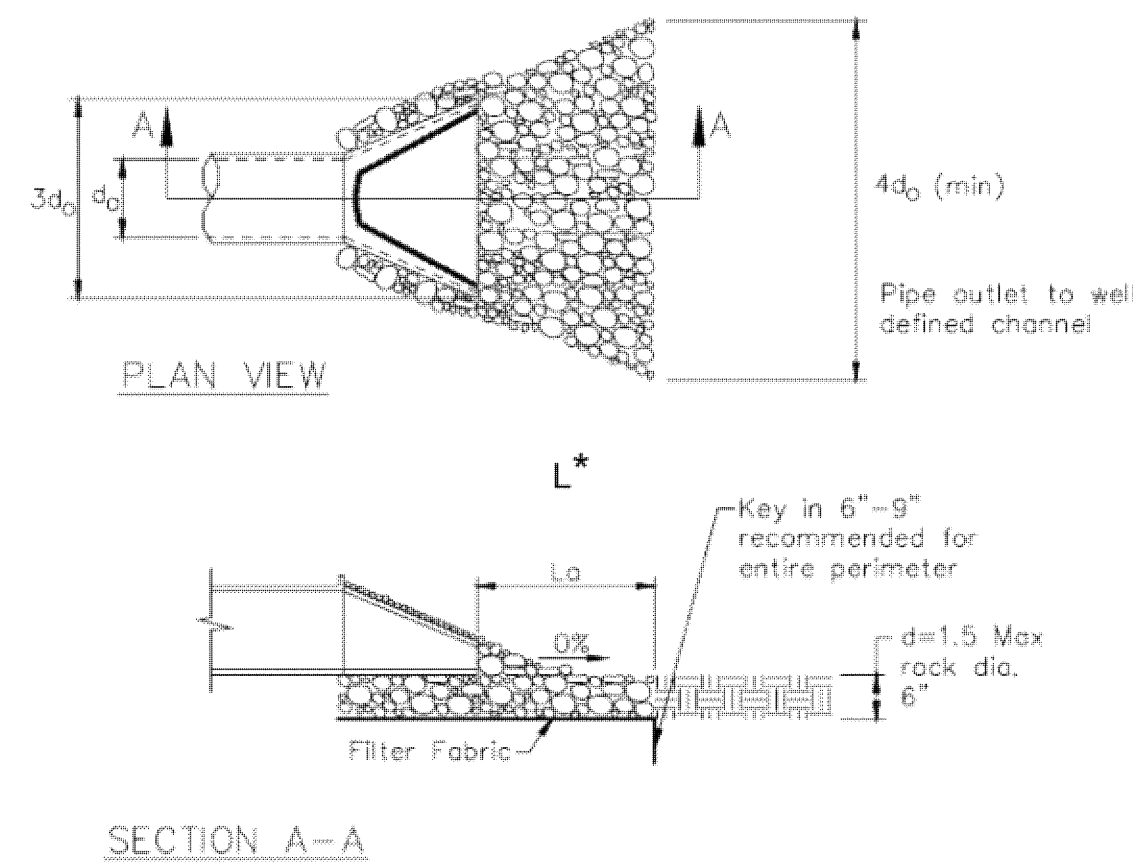

* Length per ABAG Design Standards

Source for Graphics: California Stormwater BMP Handbook, California Stormwater Quality Association, January 2003.
Available from www.cabmphandbooks.com.

1 Silt Fence

CASQA Detail SE-1

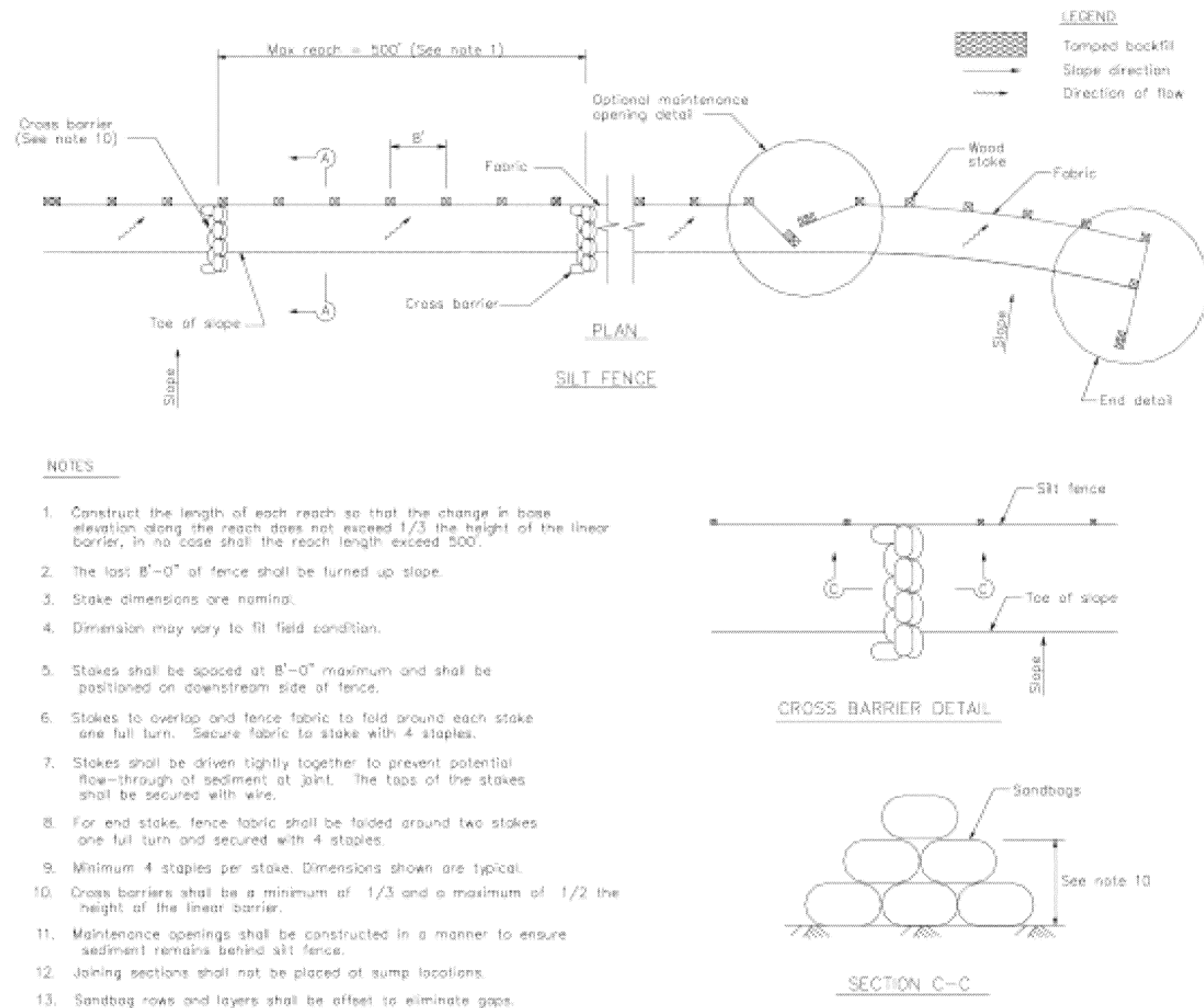

2 Silt Fence

CASQA Detail SE-1

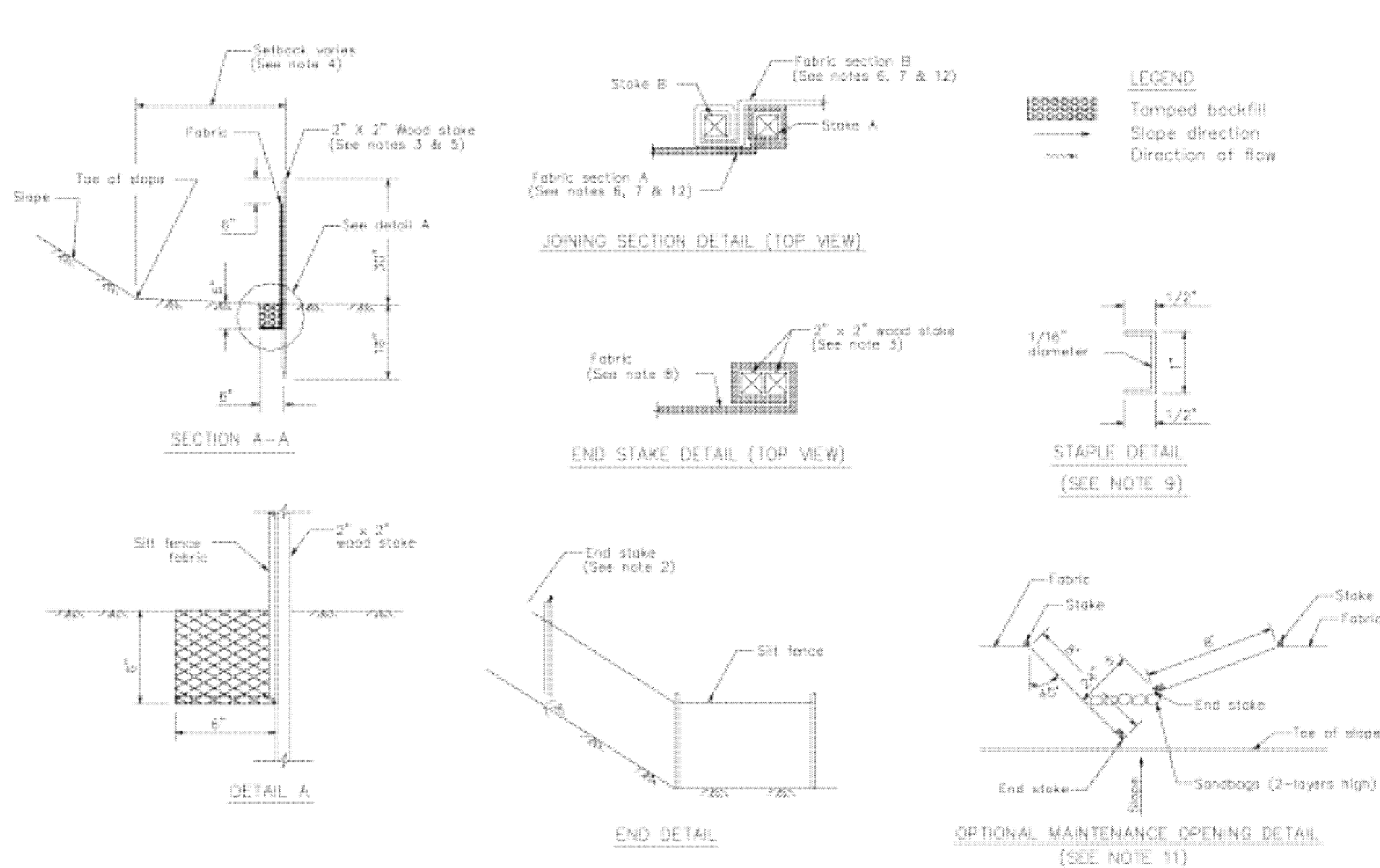

STANDARD BEST MANAGEMENT PRACTICE NOTES

- Solid and Demolition Waste Management:** Provide designated waste collection areas and containers on site away from streets, gutters, storm drains, and waterways, and arrange for regular disposal. Waste containers must be watertight and covered at all times except when waste is deposited. Refer to Erosion & Sediment Control Field Manual, 4th Edition (page C3) or latest.
- Hazardous Waste Management:** Provide proper handling and disposal of hazardous wastes by a licensed hazardous waste material hauler. Hazardous wastes shall be stored and properly labeled in sealed containers constructed of suitable materials. Refer to Erosion & Sediment Control Field Manual, 4th Edition (pages C-5 to C-6) or latest.
- Spill Prevention and Control:** Provide proper storage areas for liquid and solid materials, including chemicals and hazardous substances, away from streets, gutters, storm drains, and waterways. Spill control materials must be kept on site where readily accessible. Spills must be cleaned up immediately and contaminated soil disposed properly. Refer to Erosion & Sediment Control Field Manual, 4th Edition (pages C-7 to C-8, C-13 to C-14) or latest.
- Vehicle and Construction Equipment Service and Storage:** An area shall be designated for the maintenance, where on-site maintenance is required, and storage of equipment that is protected from stormwater run-on and runoff. Measures shall be provided to capture any waste oils, lubricants, or other potential pollutants and these wastes shall be properly disposed of off site. Fueling and major maintenance/repair, and washing shall be conducted off-site whenever feasible. Refer to Erosion & Sediment Control Field Manual, 4th Edition (page C9) or latest.
- Material Delivery, Handling and Storage:** In general, materials should not be stockpiled on site. Where temporary stockpiles are necessary and approved by the County, they shall be covered with secured plastic sheeting or tarp and located in designated areas near construction entrances and away from drainage paths and waterways. Barriers shall be provided around storage areas where materials are potentially in contact with runoff. Refer to Erosion & Sediment Control Field Manual, 4th Edition (pages C-11 to C-12) or latest.
- Handling and Disposal of Concrete and Cement:** When concrete trucks and equipment are washed on-site, concrete wastewater shall be contained in designated containers or in a temporary lined and watertight pit where wasted concrete can harden for later removal. If possible have concrete contractor remove concrete wash water from site. In no case shall fresh concrete be washed into the road right-of-way. Refer to Erosion & Sediment Control Field Manual, 4th Edition (pages C-15 to C-16) or latest.
- Pavement Construction Management:** Prevent or reduce the discharge of pollutants from paving operations, using measures to prevent run-on and runoff pollution and properly disposing of wastes. Avoid paving in the wet season and reschedule paving when rain is in the forecast. Residue from saw-cutting shall be vacuumed for proper disposal. Refer to Erosion & Sediment Control Field Manual, 4th Edition (pages C-17 to C-18) or latest.
- Contaminated Soil and Water Management:** Inspections to identify contaminated soils should occur prior to construction and at regular intervals during construction. Remediating contaminated soil should occur promptly after identification and be specific to the contaminant identified, which may include hazardous waste removal. Refer to Erosion & Sediment Control Field Manual, 4th Edition (pages C-19 to C-20) or latest.
- Sanitary/Septic Water Management:** Temporary sanitary facilities should be located away from drainage paths, waterways, and traffic areas. Only licensed sanitary and septic waste haulers should be used. Secondary containment should be provided for all sanitary facilities. Refer to Erosion & Sediment Control Field Manual, 4th Edition (page C-21) or latest.
- Inspection & Maintenance:** Areas of material and equipment storage sites and temporary sanitary facilities must be inspected weekly. Problem areas shall be identified and appropriate additional and/or alternative control measures implemented immediately, within 24 hours of the problem being identified.

STANDARD EROSION CONTROL NOTES

- Sediment Control Management:**
 - Tracking Prevention & Clean Up:** Activities shall be organized and measures taken as needed to prevent or minimize tracking of soil onto the public street system. A gravel or proprietary device construction entrance/exit is required for all sites. Clean up of tracked material shall be provided by means of a street sweeper prior to an approaching rain event, or at least once at the end of each workday that material is tracked, or, more frequently as determined by the County Inspector. Refer to Erosion & Sediment Control Field Manual, 4th Edition (pages B-31 to B-33) or latest.
 - Storm Drain Inlet and Catch Basin Inlet Protection:** All inlets within the vicinity of the project and within the project limits shall be protected with gravel bags placed around inlets or other inlet protection. At locations where exposed soils are present, staked fiber roles or staked silt fences can be used. Inlet filters are not allowed due to clogging and subsequent flooding. Refer to Erosion & Sediment Control Field Manual, 4th Edition (pages B-49 to B-51) or latest.
 - Storm Water Runoff:** No storm water runoff shall be allowed to drain in to the existing and/or proposed underground storm drain system or other above ground watercourses until appropriate erosion control measures are fully installed.
 - Dust Control:** The contractor shall provide dust control in graded areas as required by providing wet suppression or chemical stabilization of exposed soils, providing for rapid clean up of sediments deposited on paved roads, furnishing construction road entrances and vehicle wash down areas, and limiting the amount of areas disturbed by clearing and earth moving operations by scheduling these activities in phases.
 - Stockpiling:** Excavated soils shall not be placed in streets or on paved areas. Borrow and temporary stockpiles shall be protected with appropriate erosion control measures (tarps, straw bales, silt fences, etc.) to ensure silt does not leave the site or enter the storm drain system or neighboring watercourse.
- Erosion Control:** During the rainy season, all disturbed areas must include an effective combination of erosion and sediment control. It is required that temporary erosion control measures are applied to all disturbed soil areas prior to a rain event. During the non-rainy season, erosion control measures must be applied sufficient to control wind erosion at the site.
- Inspection & Maintenance:** Disturbed areas of the Project's site, locations where vehicles enter or exit the site, and all erosion and sediment controls that are identified as part of the Erosion Control Plans must be inspected by the Contractor before, during, and after storm events, and at least weekly during seasonal wet periods. Problem areas shall be identified and appropriate additional and/or alternative control measures implemented immediately, within 24 hours of the problem being identified.
- Project Completion:** Prior to project completion and signoff by the County Inspector, all disturbed areas shall be reseeded, planted, or landscaped to minimize the potential for erosion on the subject site.
- It shall be the Owner's/Contractor's responsibility to maintain control of the entire construction operation and to keep the entire site in compliance with the erosion control plan.
- Erosion and sediment control best management practices shall be operable year round or until vegetation is fully established on landscaped surfaces.

SHAHER AVENUE TENTATIVE PARCEL MAP - BMP

Project Information

FOR
STREET IMPROVEMENTS
ALONG THE LANDS OF BURKE
2460 SHAHER AVENUE, MORGAN HILL
A PORTION OF PARCEL 2 AND ALL OF PARCEL 3
RECORDED IN BOOK 324 OF MAPS, PAGE 44 ON JUNE 12, 1973
SANTA CLARA COUNTY, CALIFORNIA
A.P.N.: 728-04-007



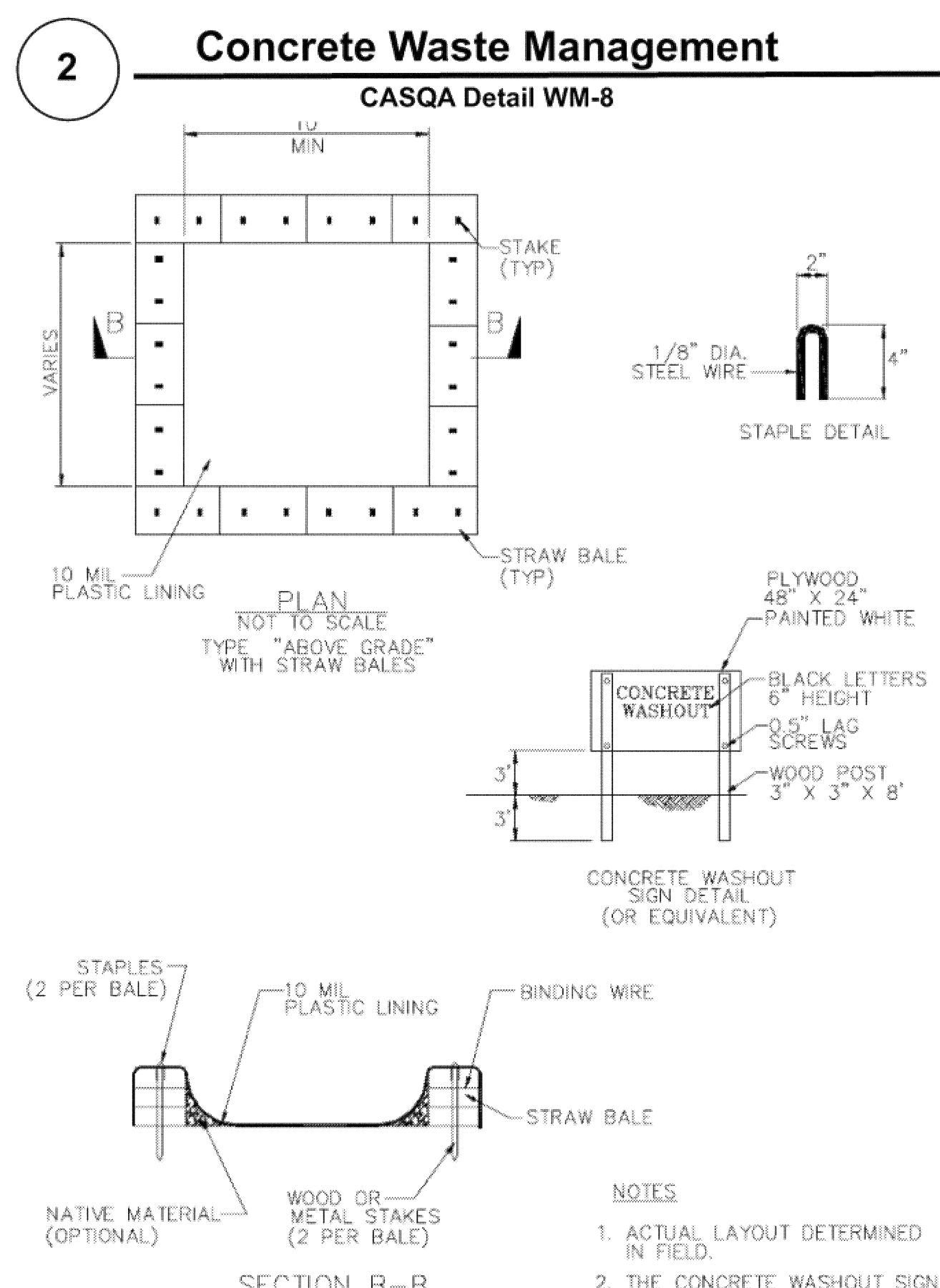
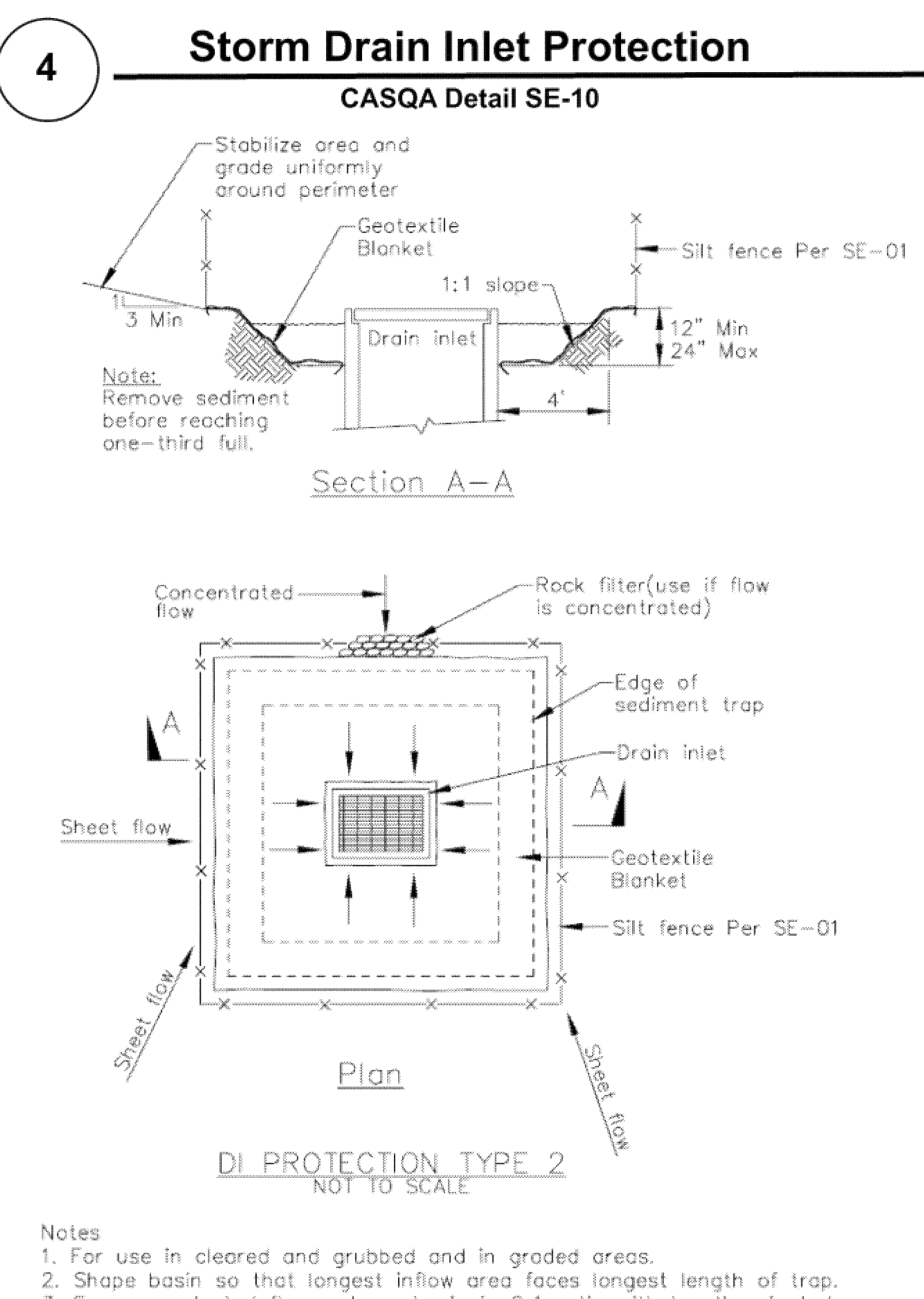
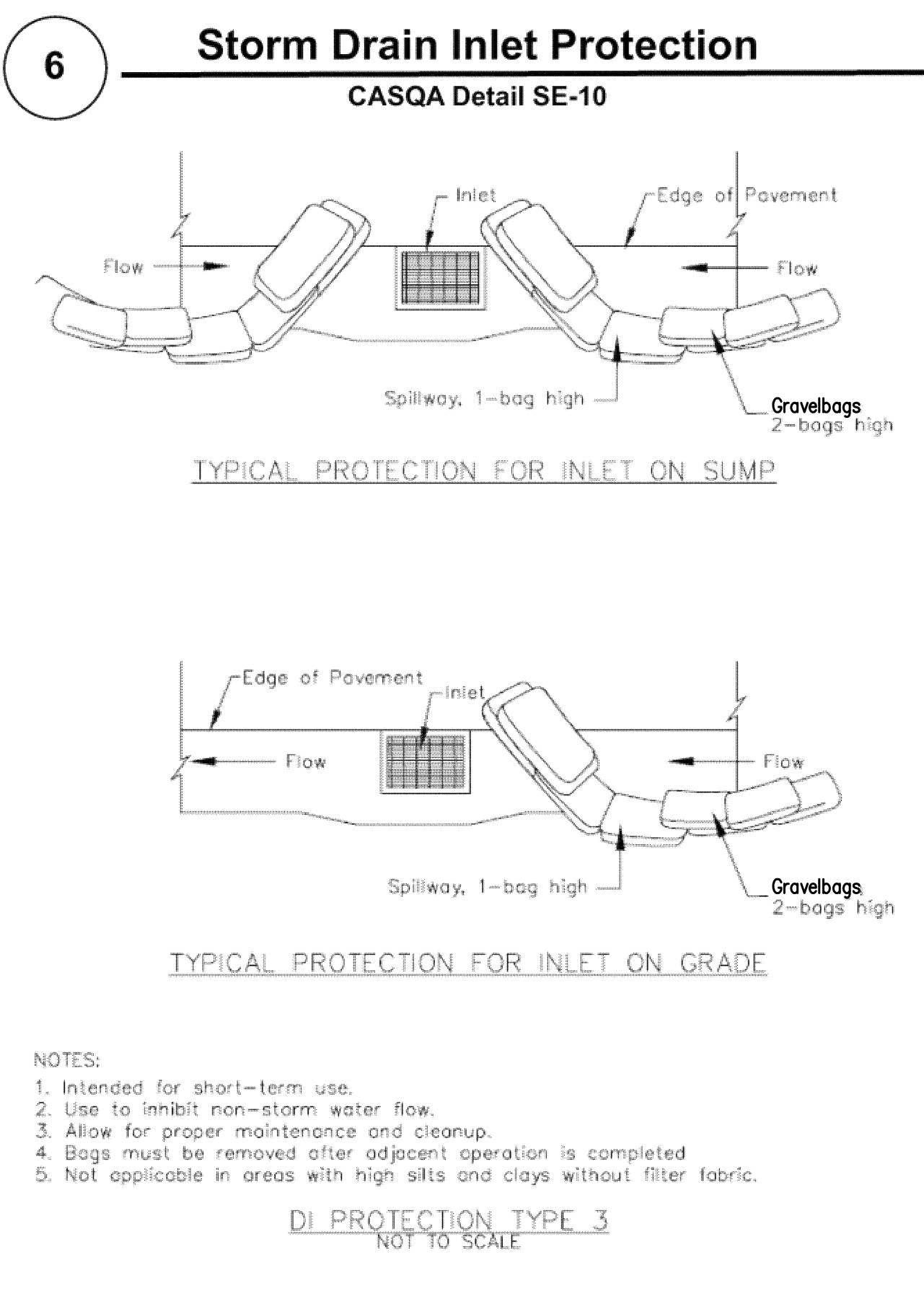
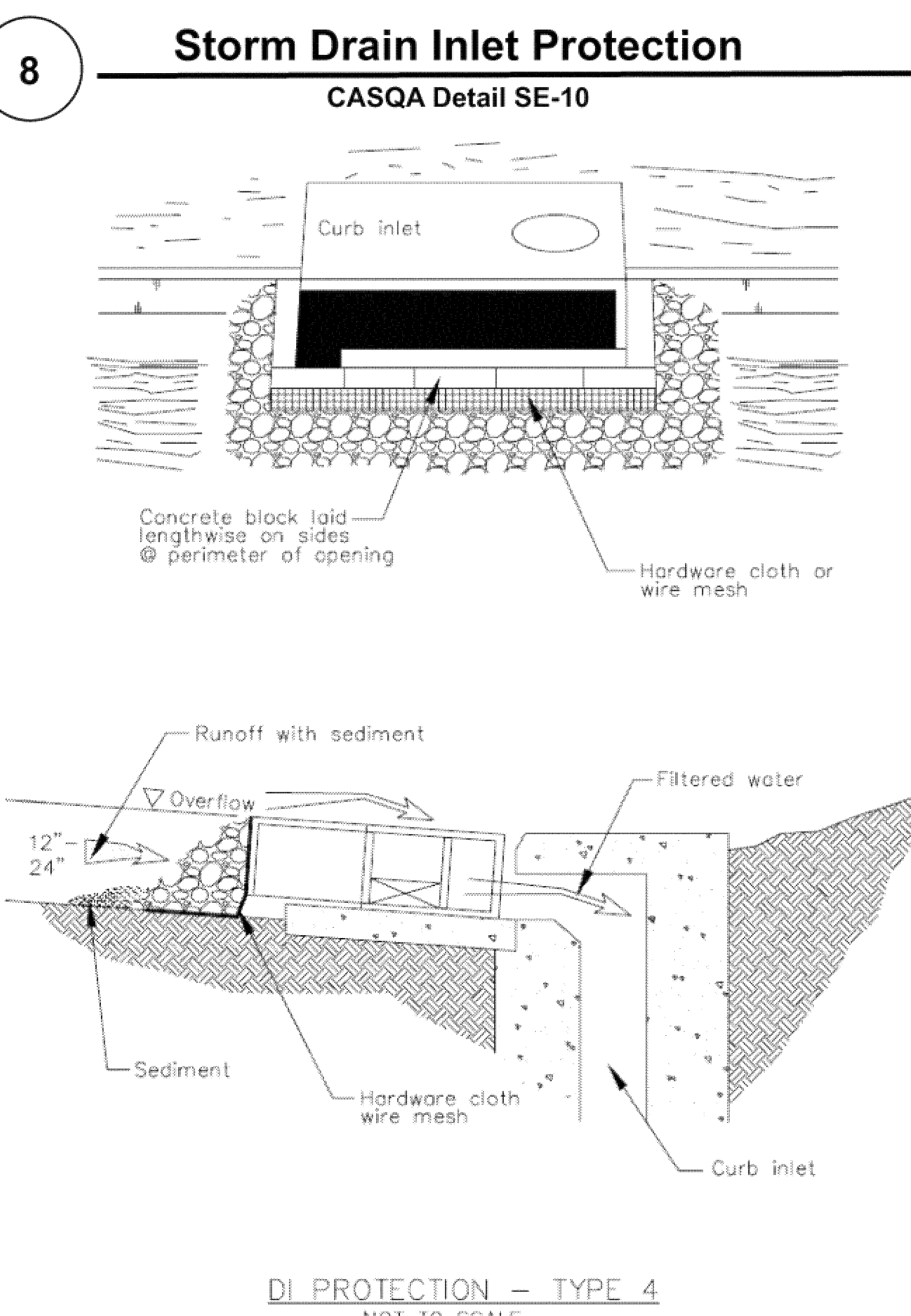
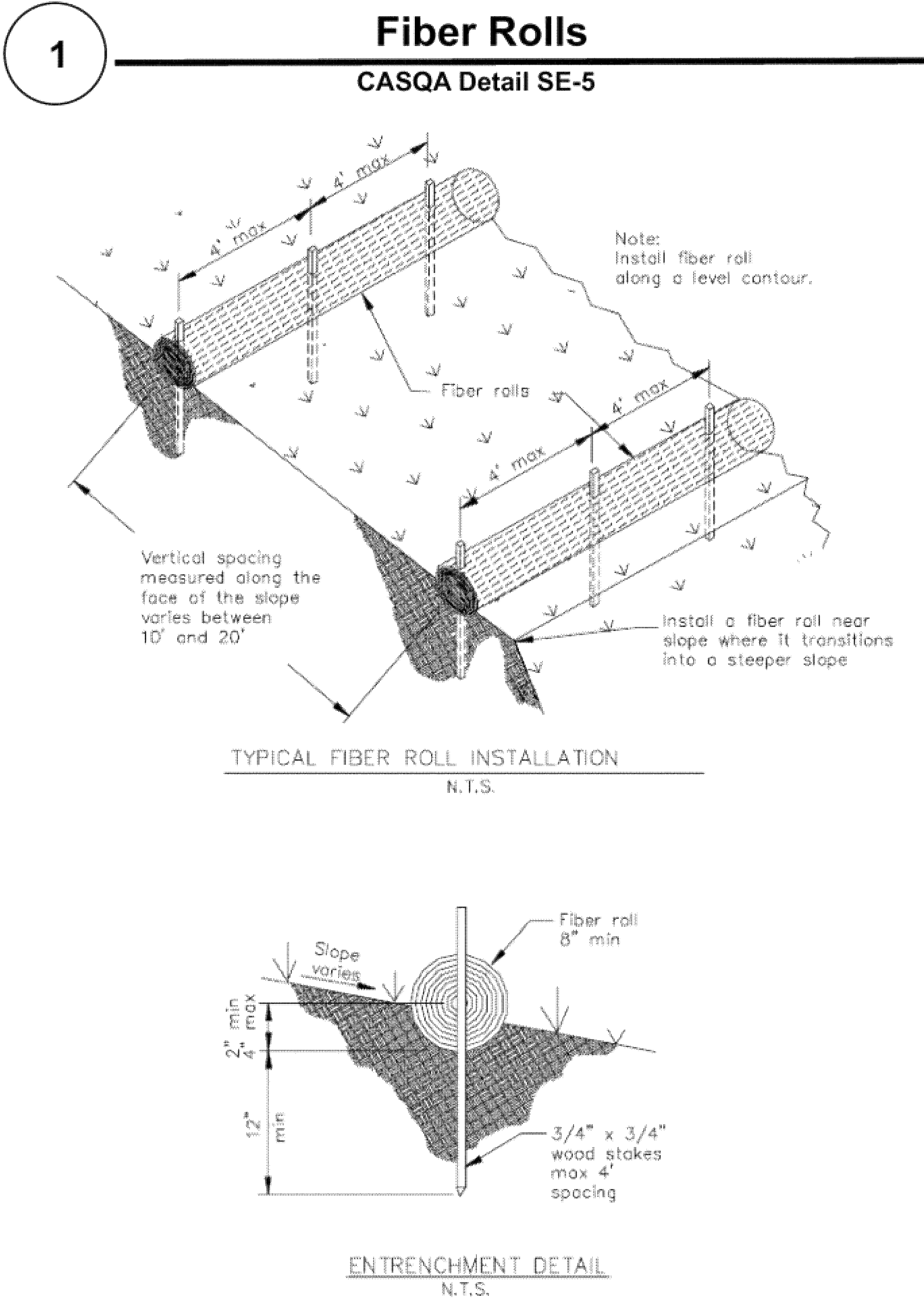
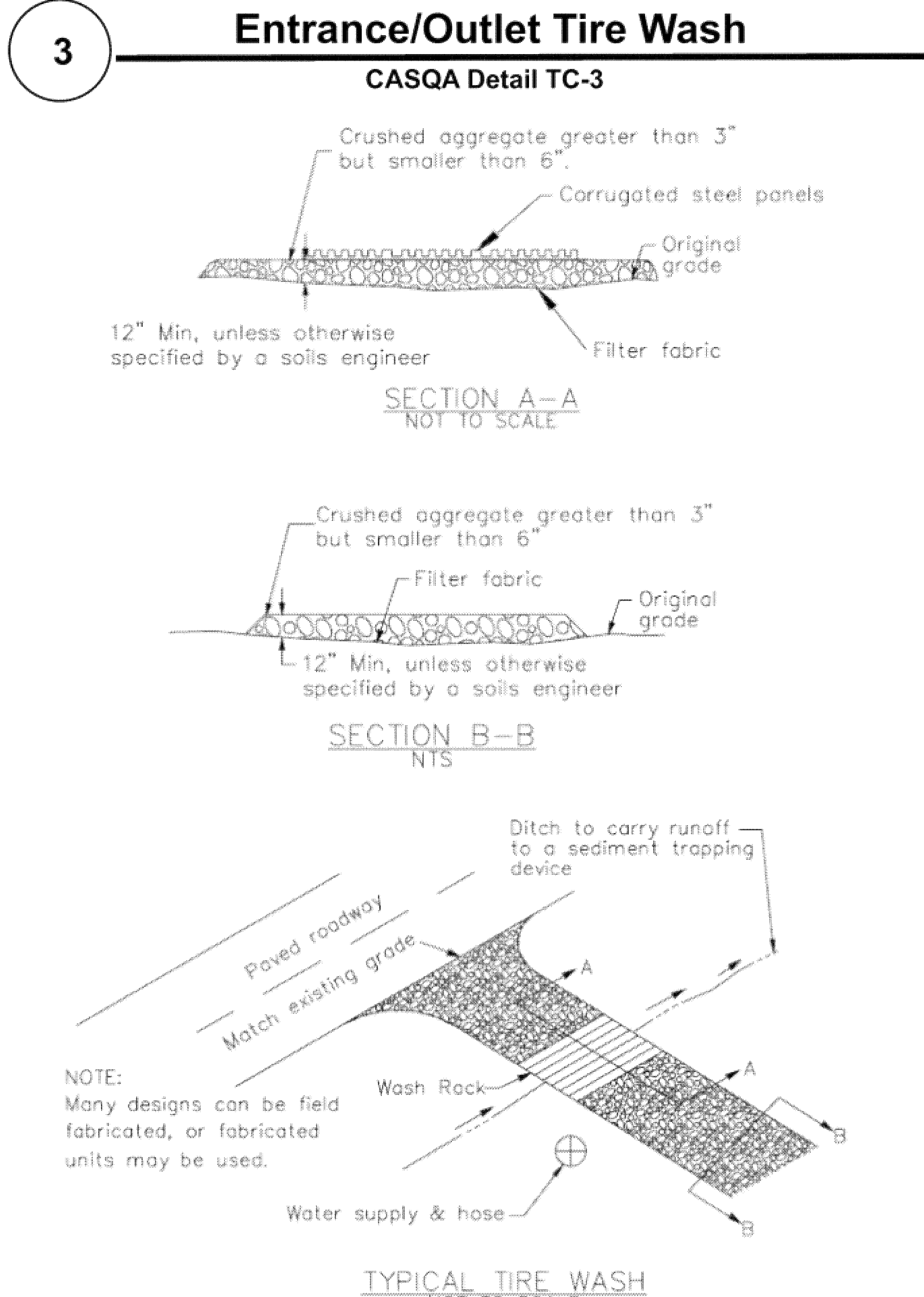
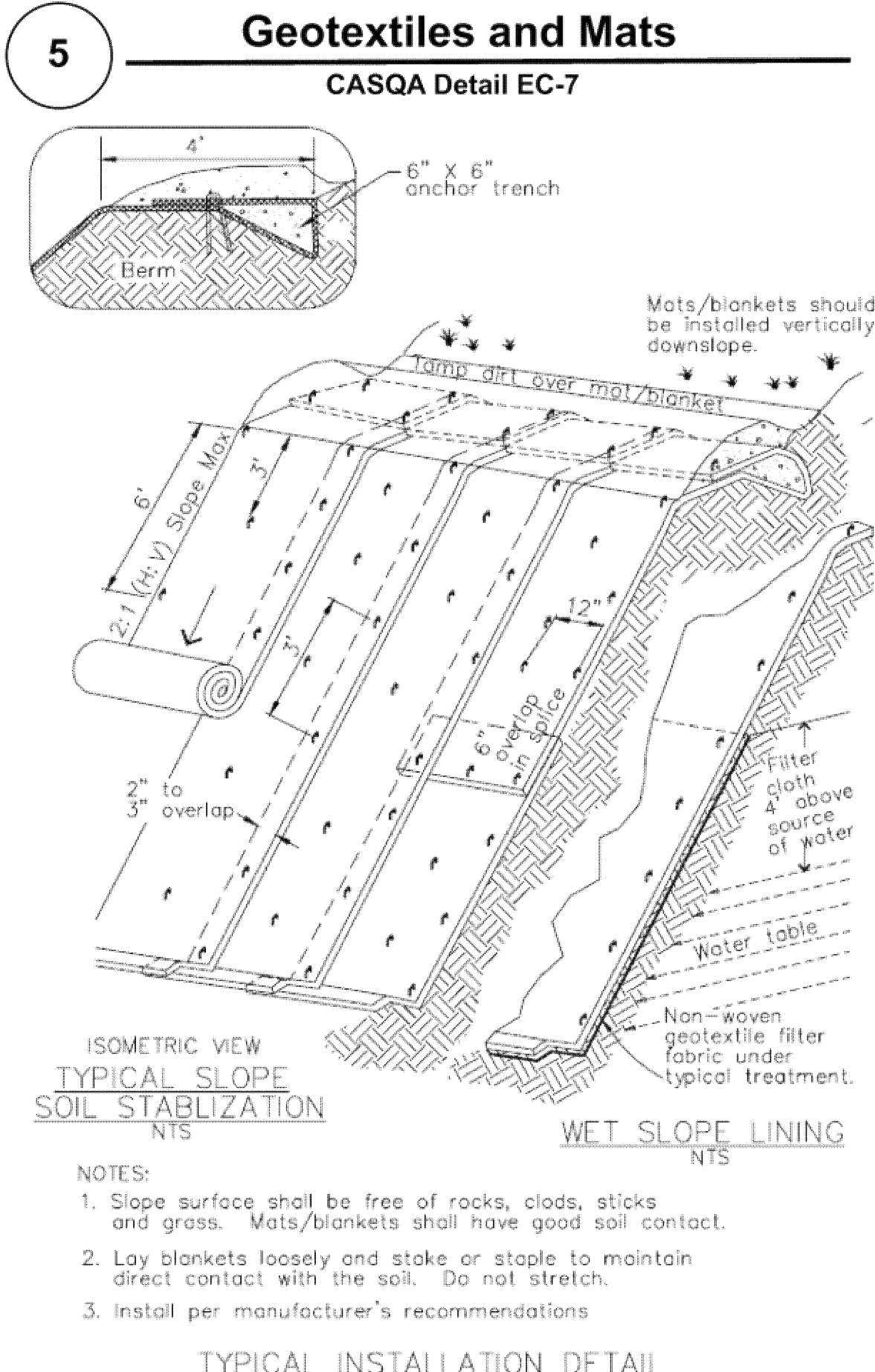
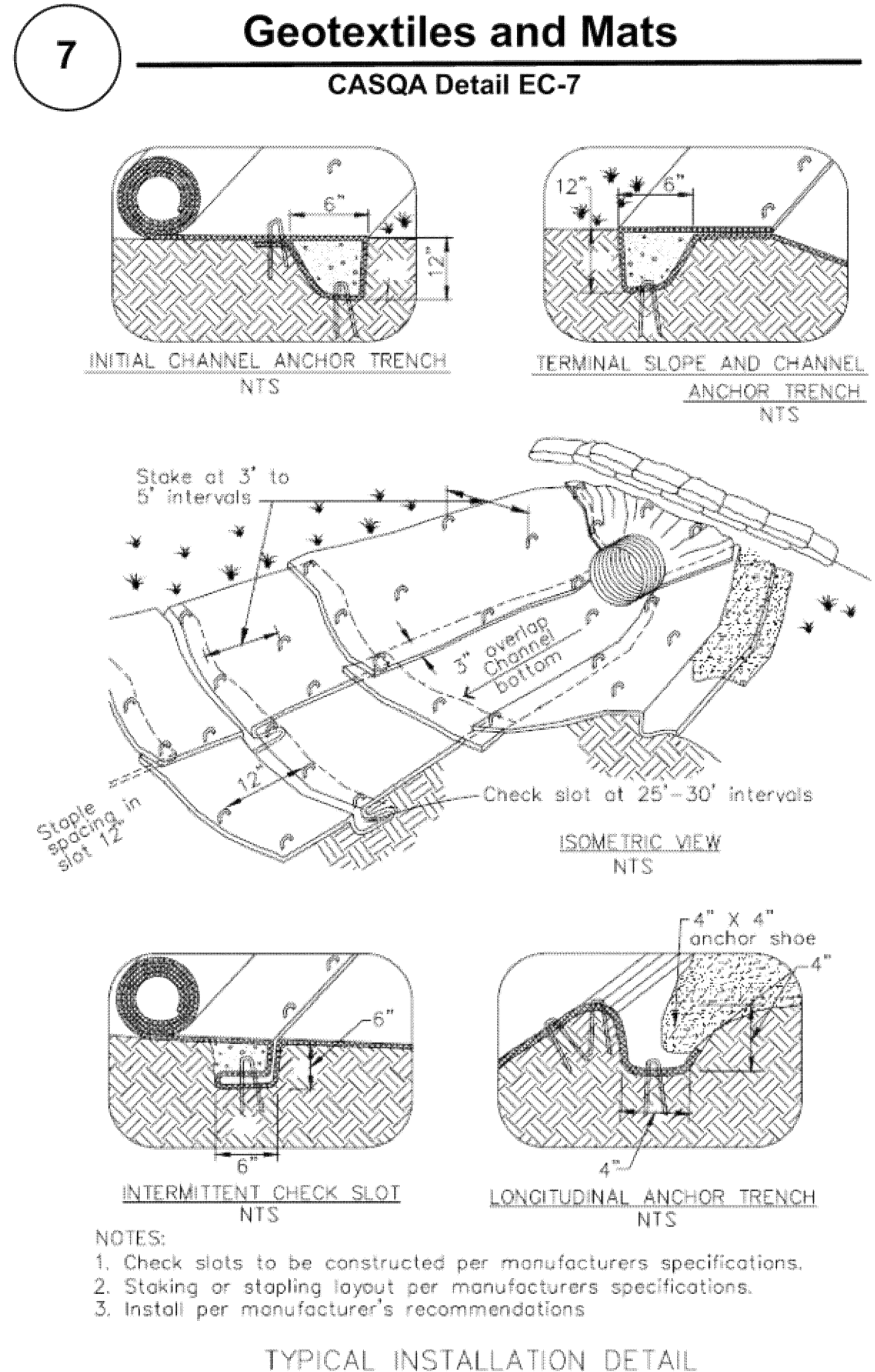

Source for Graphics: California Stormwater BMP Handbook, California Stormwater Quality Association, January 2003.
Available from www.cabmphandbooks.com.

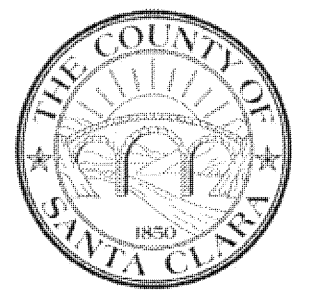

SHAHER AVENUE TETATIVE PARCEL MAP-BMP

Project Information

FOR
STREET IMPROVEMENTS
ALONG THE LANDS OF BURKE
2460 SHAHER AVENUE, MORGAN HILL
A PORTION OF PARCEL 2 AND ALL OF PARCEL 3
RECORDED IN BOOK 324 OF MAPS, PAGE 44 ON JUNE 12, 1973
SANTA CLARA COUNTY, CALIFORNIA
A.P.N.: 728-04-007

THE USE OF THESE PLANS AND SPECIFICATIONS SHALL BE RESTRICTED TO THE ORIGINAL SITE FOR WHICH THEY WERE PREPARED AND PUBLICATION THEREOF IS EXPRESSLY LIMITED TO SUCH USE. REPRODUCTION OR PUBLICATION BY ANY METHOD, IN WHOLE OR PART, IS PROHIBITED. TITLE TO THE PLANS AND SPECIFICATIONS REMAINS IN THE ENGINEER WITHOUT PREJUDICE. VISUAL CONTACT WITH THESE PLANS AND SPECIFICATIONS SHALL CONSTITUTE PRIMA FACIE EVIDENCE OF THE ACCEPTANCE OF THESE RESTRICTIONS.

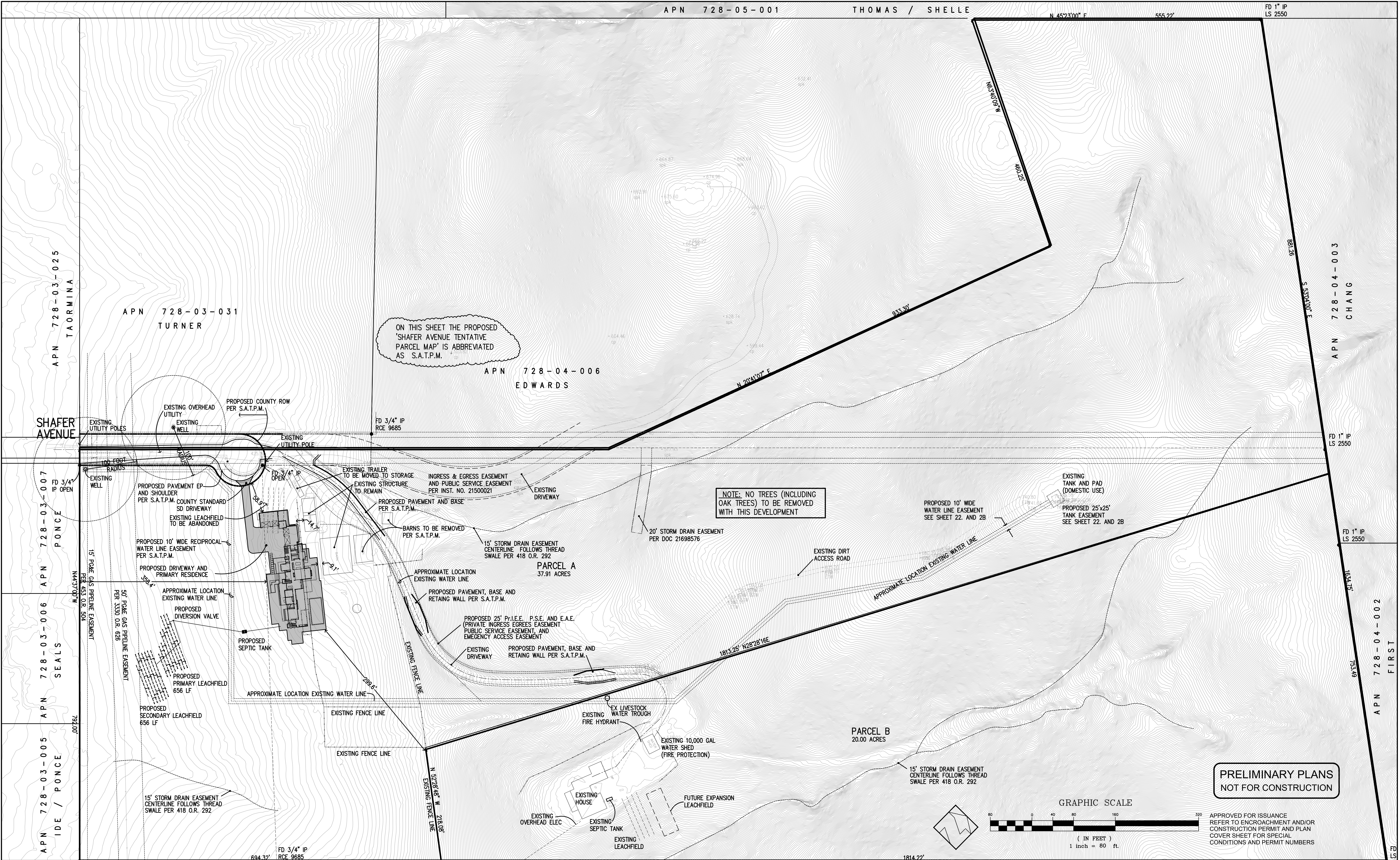

REVISIONS:		
DATE	DESCRIPTION	BY:

HANNA-BRUNETTI
EST. 1980
CIVIL ENGINEERS • LAND SURVEYORS
CONSTRUCTION MANAGERS
7651 EAGLEBERRY STREET • GILROY • 95020 • CALIFORNIA
OFFICE (408) 842-2173 • FAX (408) 842-3662
EMAIL: ENGINEERING@HANNABRUNETTI.COM

DATE: OCTOBER 2020

HORIZ. SCALE: 1"=80'

VERT. SCALE: NONE

DESIGNED BY: AM

CHECKED BY:

DRAWN BY: TM

date: 20
Hanna Brunetti

Amanda Joy Musy-Verdel

R.C.E. # 69278
expires: 6/30/

REFERENCES

Development Feasibility of Parcel A - Site Plan

ON PROPOSED SHAFAER AVE TENTATIVE PARCEL MAP
Lands of Burke - 2460 Shafer Avenue - apn 728-04-007

UNINCORPORATED
OCTOBER 2020

SANTA CLARA COUNTY
CALIFORNIA

JOB NO. 15006