

THE USE OF THESE PLANS AND SPECIFICATIONS SHALL BE RESTRICTED TO THE ORIGINAL SITE FOR WHICH THEY WERE PREPARED AND PUBLICATION THEREOF IS EXPRESSLY LIMITED TO SUCH USE. REPRODUCTION OR PUBLICATION BY ANY METHOD, IN WHOLE OR PART, IS PROHIBITED. TITLE TO THE PLANS AND SPECIFICATIONS REMAINS IN THE ENGINEER WITHOUT PREJUDICE. VISUAL CONTACT WITH THESE PLANS AND SPECIFICATIONS SHALL CONSTITUTE PRIMA FACIE EVIDENCE OF THE ACCEPTANCE OF THESE RESTRICTIONS.

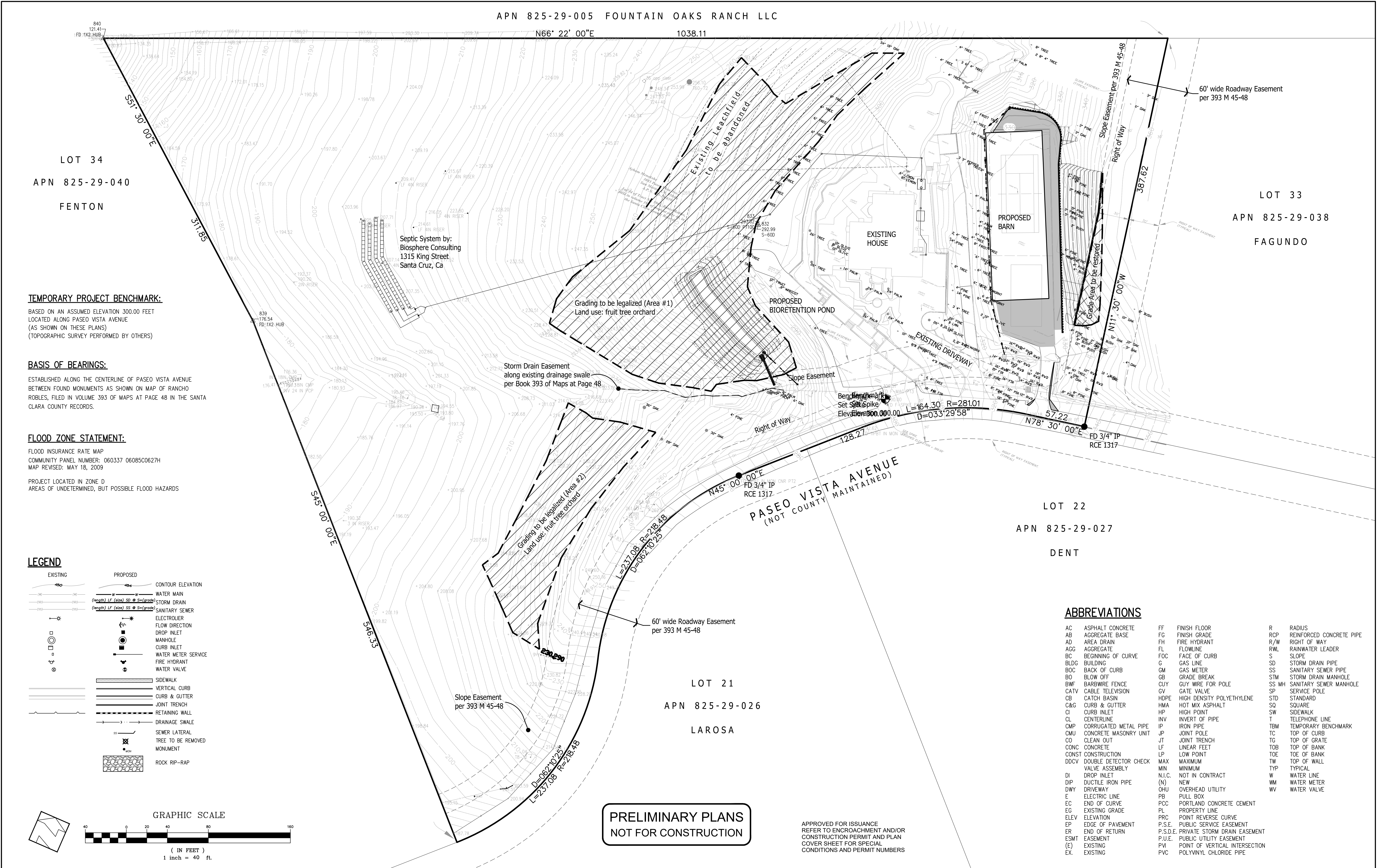

REVISIONS:			<div><div><div></div><div></div></div><div><div>HANNA-BRUNETTI</div><div>EST. 1910</div></div><div><div></div><div></div></div><div><div>CIVIL ENGINEERS • LAND SURVEYORS</div><div>CONSTRUCTION MANAGERS</div></div><div><div>7651 EIGLEBERRY STREET • GILROY • 95020 • CALIFORNIA</div><div>OFFICE (408) 842-2173 • FAX (408) 842-3662</div><div>EMAIL: ENGINEERING @ HANNA-BRUNETTI.COM</div></div></div>			DATE: <u>APRIL 2021</u>			<div><div>date: _____ 21</div><div>Hanna – Brunetti</div><div>_____</div><div>Amanda Joy Musy-Verdel</div><div>R.C.E. # 69278</div><div>expires: 6/30/</div></div> <div><div><div>REGISTERED PROFESSIONAL ENGINEER</div><div>AMANDA JOY MUSY-VERDEL</div><div>NO. 69278</div><div>EXP. 6-30-</div><div>CIVIL</div><div>STATE OF CALIFORNIA</div></div></div>			REFERENCES			<div><div>Site Plan</div><div>Lands of Menekshe - 3085 Paseo Vista Avenue - apn 825-29-039</div><div><div>UNINCORPORATED</div><div>APRIL 2021</div></div><div><div>SANTA CLARA COUNTY</div><div>CALIFORNIA</div></div></div>						SHEET																																																																																																																																																																																																																																																																																																																																																																																																																																																																																																																																																																																																																																																																																																																																																																																																																																																																																																																																																																																																																																																																																																																																																																																																																																																																																			
DATE	DESCRIPTION	BY:				HORIZ. SCALE: <u>1"=40'</u>	VERT. SCALE: <u>NONE</u>	DESIGNED BY: <u>AM</u>				CHECKED BY: _____	DRAWN BY: <u>TM</u>																																																																																																																																																																																																																																																																																																																																																																																																																																																																																																																																																																																																																																																																																																																																																																																																																																																																																																																																																																																																																																																																																																																																																																																																																																																																																											

THE USE OF THESE PLANS AND SPECIFICATIONS SHALL BE RESTRICTED TO THE ORIGINAL SITE FOR WHICH THEY WERE PREPARED AND PUBLICATION THEREOF IS EXPRESSLY LIMITED TO SUCH USE. REPRODUCTION OR PUBLICATION BY ANY METHOD, IN WHOLE OR PART, IS PROHIBITED. TITLE TO THE PLANS AND SPECIFICATIONS REMAINS IN THE ENGINEER WITHOUT PREJUDICE. VISUAL CONTACT WITH THESE PLANS AND SPECIFICATIONS SHALL CONSTITUTE PRIMA FACIE EVIDENCE OF THE ACCEPTANCE OF THESE RESTRICTIONS.

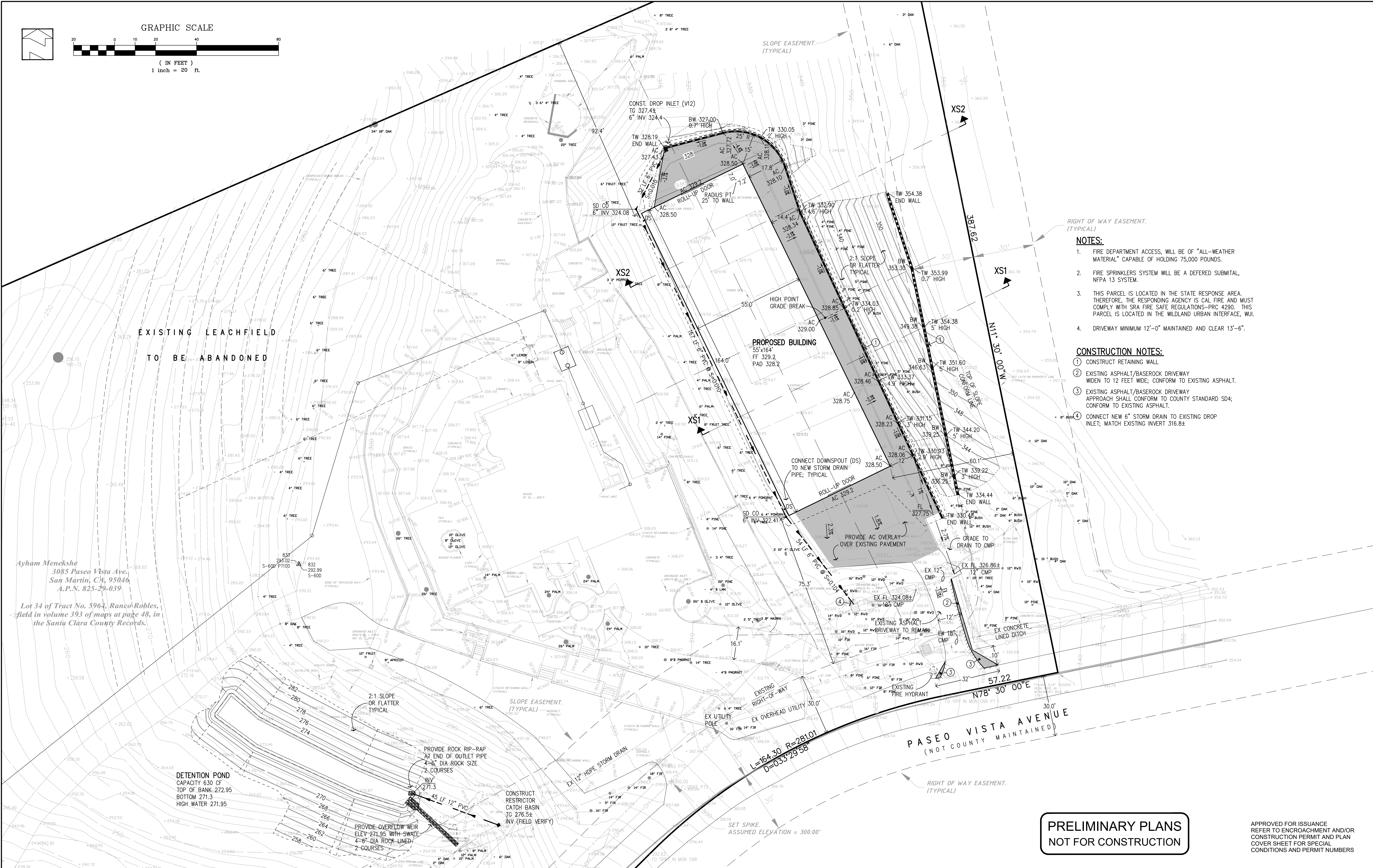

NOTES:

1. FIRE DEPARTMENT ACCESS, WILL BE OF "ALL-WEATHER MATERIAL" CAPABLE OF HOLDING 75,000 POUNDS.
2. FIRE SPRINKLERS SYSTEM WILL BE A DEFERED SUBMITAL, NFPA 13 SYSTEM.
3. THIS PARCEL IS LOCATED IN THE STATE RESPONSE AREA. THEREFORE, THE RESPONDING AGENCY IS CAL FIRE AND MUST COMPLY WITH SRA FIRE SAFE REGULATIONS-PRC 4290. THIS PARCEL IS LOCATED IN THE WILDLAND URBAN INTERFACE, WUI.
4. DRIVEWAY MINIMUM 12'-0" MAINTAINED AND CLEAR 13'-6".

CONSTRUCTION NOTES:

1. CONSTRUCT RETAINING WALL
2. EXISTING ASPHALT/BASEROCK DRIVEWAY WIDEN TO 12 FEET WIDE, CONFORM TO EXISTING ASPHALT.
3. EXISTING ASPHALT/BASEROCK DRIVEWAY APPROACH SHALL CONFORM TO COUNTY STANDARD SD4; CONFORM TO EXISTING ASPHALT.
4. CONNECT NEW 6" STORM DRAIN TO EXISTING DROP INLET; MATCH EXISTING INVERT 316.8±

PRELIMINARY PLANS
NOT FOR CONSTRUCTION

APPROVED FOR ISSUANCE
REFER TO ENCROACHMENT AND/OR
CONSTRUCTION PERMIT AND PLAN
COVER SHEET FOR SPECIAL
CONDITIONS AND PERMIT NUMBERS

REVISIONS:		
DATE	DESCRIPTION	BY:

HANNA-BRUNETTI
EST. 1990
CIVIL ENGINEERS • LAND SURVEYORS
CONSTRUCTION MANAGERS
7651 EAGLEBERRY STREET • GILROY • 95020 • CALIFORNIA
OFFICE (408) 842-2173 • FAX (408) 842-3682
EMAIL: ENGINEERING@HANNABRUNETTI.COM

DATE: APRIL 2021
HORIZ. SCALE: 1"=20'
VERT. SCALE: NONE
DESIGNED BY: AM
CHECKED BY: TM
DRAWN BY: TM

date: 21
Hanna - Brunetti
Amanda Joy Musy-Verdel
R.C.E. # 69278
expires: 6/30/21

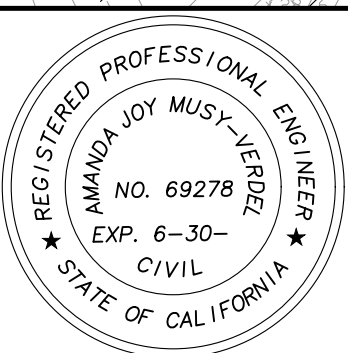

REFERENCES

UNINCORPORATED
APRIL 2021

Preliminary Grading & Drainage Plan

Lands of Menekshe - Paseo Vista Avenue - apn 825-29-039

SANTA CLARA COUNTY
CALIFORNIA

THE USE OF THESE PLANS AND SPECIFICATIONS SHALL BE RESTRICTED TO THE ORIGINAL SITE FOR WHICH THEY WERE PREPARED AND PUBLICATION THEREOF IS EXPRESSLY LIMITED TO SUCH USE. REPRODUCTION OR PUBLICATION BY ANY METHOD, IN WHOLE OR PART, IS PROHIBITED. TITLE TO THE PLANS AND SPECIFICATIONS REMAINS IN THE ENGINEER WITHOUT PREJUDICE. VISUAL CONTACT WITH THESE PLANS AND SPECIFICATIONS SHALL CONSTITUTE PRIMA FACIE EVIDENCE OF THESE RESTRICTIONS.

PROJECT NOTES:

- THE LOCATION OF THE BUILDING PADS AND/OR FOUNDATIONS ARE TO BE ESTABLISHED BY A PERSON AUTHORIZED TO PRACTICE LAND SURVEYING. A LETTER SIGNED AND SEALED BY THAT AUTHORIZED PERSON, STATING THAT HE/SHE HAS LOCATED THE BUILDING CORNERS, AND THEIR LOCATIONS CONFORM TO COUNTY BUILDING SETBACK REQUIREMENTS PER THE APPROVED BUILDING PLANS IS REQUIRED TO BE SUBMITTED TO THE COUNTY ENGINEER.
- THIS PLAN AUTHORIZES THE REMOVAL OF ONLY THOSE TREES WITH TRUNK DIAMETERS GREATER THAN 12 INCHES MEASURED 4.5 FEET ABOVE GROUND WHICH ARE SHOWN TO BE REMOVED. ANY OTHER SUCH TREES ARE NOT TO BE REMOVED UNLESS AN AMENDED PLAN IS APPROVED OR A SEPARATE TREE REMOVAL PERMIT IS OBTAINED FROM THE PLANNING OFFICE. IT IS THE CONTRACTOR'S RESPONSIBILITY TO ENSURE THAT REMOVAL OF ADDITIONAL TREES HAS BEEN PERMITTED.
- NO TREES ARE TO BE REMOVED
- PRIOR TO GRADING COMPLETION AND RELEASE OF BOND, ALL GRADED AREAS SHALL BE RESEED IN CONFORMANCE WITH THE COUNTY GRADING ORDINANCE TO MINIMIZE THE VISUAL IMPACTS OF THE GRADED SLOPES AND REDUCE THE POTENTIAL FOR EROSION ON THE SUBJECT SITE.
- BOTH DRAINFIELDS MUST BE STAKED AND STRUNG PRIOR TO APPROVAL OF THE SEPTIC DESIGN TO VERIFY THAT THE PROPOSED SEPTIC DESIGN WILL ACTUALLY FIT INTO THE PROPOSED LEACHFIELD AREA, AND CONFORM TO ALL REQUIRED SETBACKS.
- IF ARCHAEOLOGICAL RESOURCES OR HUMAN REMAINS ARE DISCOVERED DURING CONSTRUCTION, WORK SHALL BE HALTED WITHIN 50 METERS (150 FEET) OF THE FIND UNTIL IT CAN BE EVALUATED BY A QUALIFIED ARCHAEOLOGIST. IF THE FIND IS DETERMINED TO BE SIGNIFICANT, APPROPRIATE MITIGATION MEASURES SHALL BE FORMULATED AND IMPLEMENTED.
- NOTIFY SOILS ENGINEER TWO (2) DAYS PRIOR TO COMMENCEMENT OF ANY GRADING WORK TO COORDINATE THE WORK IN THE FIELD.
- ALL MATERIALS FOR FILL SHOULD BE APPROVED BY THE SOILS ENGINEER BEFORE IT IS BROUGHT TO THE SITE.
- IN THE EVENT THAT ARCHEOLOGICAL FEATURES SHOULD BE DISCOVERED AT ANY TIME DURING THE GRADING, SCRAPING OR EXCAVATION, ALL WORK SHOULD BE HALTED IN THE VICINITY OF THE FIND AND AN ARCHAEOLOGIST SHOULD BE CONTACTED IMMEDIATELY TO EVALUATE THE DISCOVERED MATERIAL TO ASSESS ITS AREAL EXTENT, CONDITION, AND SCIENTIFIC SIGNIFICANCE. IF THE DISCOVERED MATERIAL IS DEEMED POTENTIALLY SIGNIFICANT, A QUALIFIED ARCHAEOLOGIST SHOULD MONITOR ANY SUBSEQUENT ACTIVITY IN THE PROXIMITY.
- IN THE EVENT THAT HUMAN SKELETAL REMAINS ARE ENCOUNTERED, THE APPLICANT IS REQUIRED BY COUNTY ORDINANCE NO. B6-18 TO IMMEDIATELY NOTIFY THE COUNTY CORONER. UPON DETERMINATION BY THE COUNTY CORONER THAT THE REMAINS ARE NATIVE AMERICAN, THE CORONER SHALL CONTACT THE CALIFORNIA NATIVE AMERICAN HERITAGE COMMISSION, PURSUANT TO SUBDIVISION (c) OF SECTION 7050.5 OF THE HEALTH AND SAFETY CODE AND THE COUNTY COORDINATOR OF INDIAN AFFAIRS. NO FURTHER DISTURBANCE OF THE SITE MAY BE MADE EXCEPT AS AUTHORIZED BY THE COUNTY CHAPTER. IF ARTIFACTS ARE FOUND ON THE SITE A QUALIFIED ARCHAEOLOGIST SHALL BE CONTACTED ALONG WITH THE COUNTY PLANNING OFFICE. NO FURTHER DISTURBANCE OF THE ARTIFACTS MAY BE MADE EXCEPT AS AUTHORIZED BY THE COUNTY PLANNING OFFICE.
- THESE PLANS ARE FOR THE WORK DESCRIBED IN THE SCOPE OF WORK ONLY. A SEPARATE PERMIT WILL BE REQUIRED FOR THE SEPTIC LINE CONSTRUCTION.
- UPPER 6" OF THE SUBGRADE SOIL SHALL BE SCARIFIED, MOISTURE CONDITIONED AND COMPACTED TO A MINIMUM RELATIVE COMPACTION OF 95%.
- ALL AGGREGATE BASE MATERIAL SHALL BE COMPACTED TO A MINIMUM OF 95% RELATIVE COMPACTION.
- ROADWAYS DESIGNATED AS NOT COUNTY MAINTAINED ROADS AS SHOWN ON THIS PLAN WILL NOT BE ELIGIBLE FOR COUNTY MAINTENANCE UNTIL THE ROADWAYS ARE IMPROVED (AT NO COST TO THE COUNTY) TO PUBLIC MAINTENANCE ROAD STANDARDS APPROVED BY THE BOARD OF SUPERVISORS AND IN EFFECT AT SUCH TIME THAT THE ROADWAYS ARE CONSIDERED FOR ACCEPTANCE INTO THE COUNTY'S ROAD SYSTEM.
- AN APPROVED RESIDENTIAL FIRE SPRINKLER SYSTEM COMPLYING WITH FIRE MARSHAL STANDARD CFMO-SP6 IS REQUIRED TO BE INSTALLED THROUGHOUT THE STRUCTURE.
- ALL NEW ON-SITE UTILITIES, MAINS AND SERVICES SHALL BE PLACED UNDERGROUND AND EXTENDED TO SERVE THE PROPOSED RESIDENCE.
- A CONSTRUCTION OBSERVATION LETTER FROM THE RESPONSIBLE GEOTECHNICAL ENGINEER AND CERTIFIED ENGINEERING GEOLOGIST DETAILING CONSTRUCTION OBSERVATIONS AND CERTIFYING THAT THE WORK WAS DONE IN ACCORDANCE WITH THE RECOMMENDATIONS IN THE GEOTECHNICAL AND GEOLOGICAL REPORTS SHALL BE SUBMITTED PRIOR TO GRADING COMPLETION AND RELEASE OF BOND.
- ALL ROOF RUNOFF SHALL BE DIRECTED TO LANDSCAPED OR NATURAL AREAS AWAY FROM BUILDING FOUNDATIONS, TO ALLOW FOR STORM WATER INFILTRATION INTO THE SOIL AND SHEET FLOW.

NOTE TO CONTRACTOR

CONTRACTOR AGREES THAT HE SHALL ASSUME SOLE AND COMPLETE RESPONSIBILITY FOR JOB SITE CONDITIONS DURING THE COURSE OF CONSTRUCTION OF THIS PROJECT, INCLUDING SAFETY OF ALL PERSONS AND PROPERTY; THAT THIS REQUIREMENT SHALL APPLY CONTINUOUSLY AND NOT BE LIMITED TO NORMAL WORKING HOURS; AND THAT THE CONTRACTOR SHALL DEFEND, INDEMNIFY AND HOLD THE OWNER AND THE ENGINEER HARMLESS FROM ANY AND ALL LIABILITY, REAL OR ALLEGED, IN CONNECTION WITH THE PERFORMANCE OF WORK ON THIS PROJECT, EXCEPTING FOR LIABILITY ARISING FROM THE SOLE NEGLIGENCE OF THE OWNER OR ENGINEER.

NOTE:

THE CONTRACTOR SHALL BE RESPONSIBLE FOR THE PROTECTION OF ALL EXISTING SURVEY MONUMENTS AND OTHER SURVEY MARKERS DURING CONSTRUCTION. ALL SUCH MONUMENTS OR MARKER'S DESTROYED DURING CONSTRUCTION SHALL BE REPLACED AT THE CONTRACTOR'S EXPENSE.

WHERE THE FIRM OF HANNA & BRUNETTI DOES NOT PROVIDE CONSTRUCTION STAKES, SAID FIRM WILL ASSUME NO RESPONSIBILITY WHATSOEVER FOR IMPROVEMENTS CONSTRUCTED THEREFROM.

CONTRACTOR TO VERIFY:

CONTRACTOR TO VERIFY PRIOR TO CONSTRUCTION OF BUILDING PAD, THE STRUCTURAL SECTION OF FOUNDATION TO DETERMINE BUILDING PAD ELEVATION.

SEE SOILS REPORT AND/OR STRUCTURAL PLANS TO DETERMINE THE ELEVATION OF THE BUILDING FINISH FLOOR AND PAD.

THESE QUANTITIES DO NOT INCLUDE ANY SHRINKAGE, SUBSIDENCE, OVER-EXCAVATION, OR ANY SPECIAL CONDITIONS OR REQUIREMENTS THAT MAY BE SPECIFIED IN THE GEOTECHNICAL INVESTIGATION REPORT. THESE QUANTITIES IN THE AREA FOR PERMIT PURPOSES ONLY. ALL CONTRACTORS BIDDING ON THIS PROJECT SHOULD MAKE THEIR OWN DETERMINATION OF EARTHWORK QUANTITIES PRIOR TO SUBMITTING A BID.

EXCESS MATERIAL SHALL BE OFF-HAULED. IF LOCATION IS WITHIN THE COUNTY A SEPERATED PERMIT SHALL BE REQUIRED.

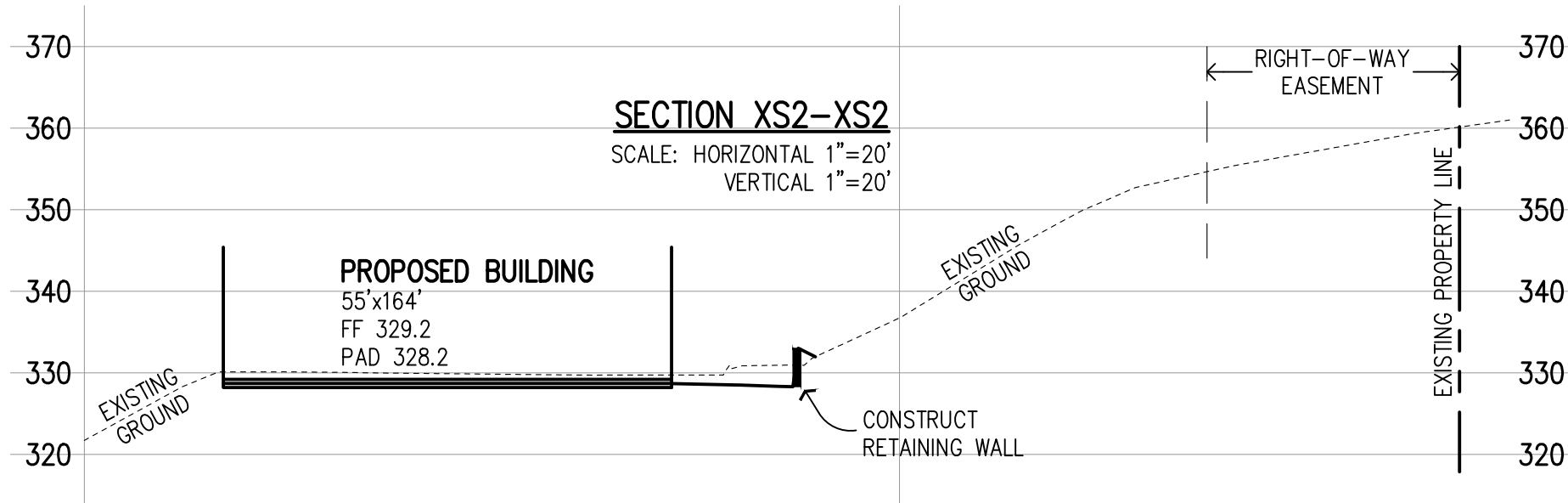
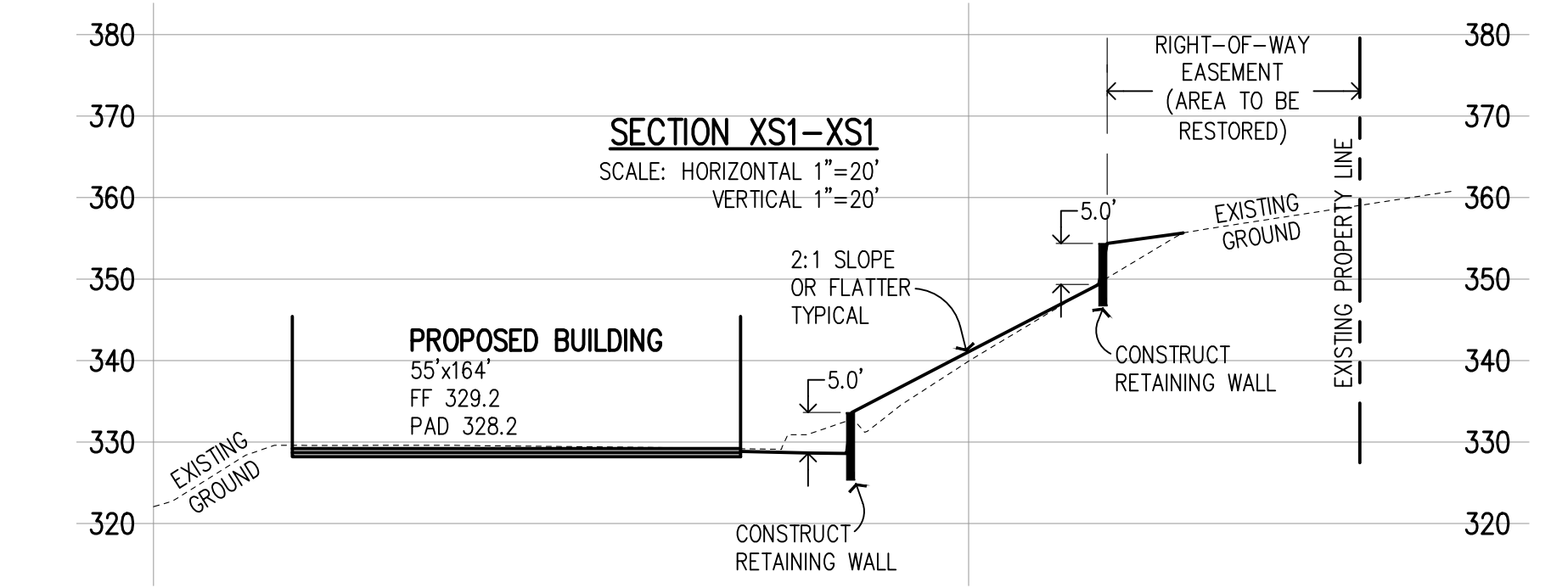

PRELIMINARY PLANS
NOT FOR CONSTRUCTION

APPROVED FOR ISSUANCE
REFER TO ENCROACHMENT AND/OR
CONSTRUCTION PERMIT AND PLAN
COVER SHEET FOR SPECIAL
CONDITIONS AND PERMIT NUMBERS

REVISIONS:		
DATE	DESCRIPTION	BY:

HANNA-BRUNETTI

EST. 1980

CIVIL ENGINEERS • LAND SURVEYORS

CONSTRUCTION MANAGERS

7651 EGGLEBERRY STREET • GILROY • 95020 • CALIFORNIA

OFFICE (408) 842-2173 • FAX (408) 842-3662

EMAIL: ENGINEERING@HANNABRUNETTI.COM

DATE: APRIL 2021
HORIZ. SCALE: 1"=20'
VERT. SCALE: NONE
DESIGNED BY: AM
CHECKED BY: _____
DRAWN BY: TM

date: 6/30/21
Hanna Brunetti

Amanda Joy Musy-Verdel

R.C.E. # 69278
expires: 6/30/



REFERENCES

UNINCORPORATED
APRIL 2021

Sections & Notes

Lands of Menekshe - Paseo Vista Avenue - apn 825-29-039

SANTA CLARA COUNTY
CALIFORNIA

SHEET
4
OF 8
JOB NO. 19076

PLAN # _____ OF _____ SHEET

THE USE OF THESE PLANS AND SPECIFICATIONS SHALL BE RESTRICTED TO THE ORIGINAL SITE FOR WHICH THEY WERE PREPARED AND PUBLICATION THEREOF IS EXPRESSLY LIMITED TO SUCH USE. REPRODUCTION OR PUBLICATION BY ANY METHOD, IN WHOLE OR PART, IS PROHIBITED. TITLE TO THE PLANS AND SPECIFICATIONS REMAINS IN THE ENGINEER WITHOUT PREJUDICE. VISUAL CONTACT WITH THESE PLANS AND SPECIFICATIONS SHALL CONSTITUTE PRIMA FACIE EVIDENCE OF THE ACCEPTANCE OF THESE RESTRICTIONS.

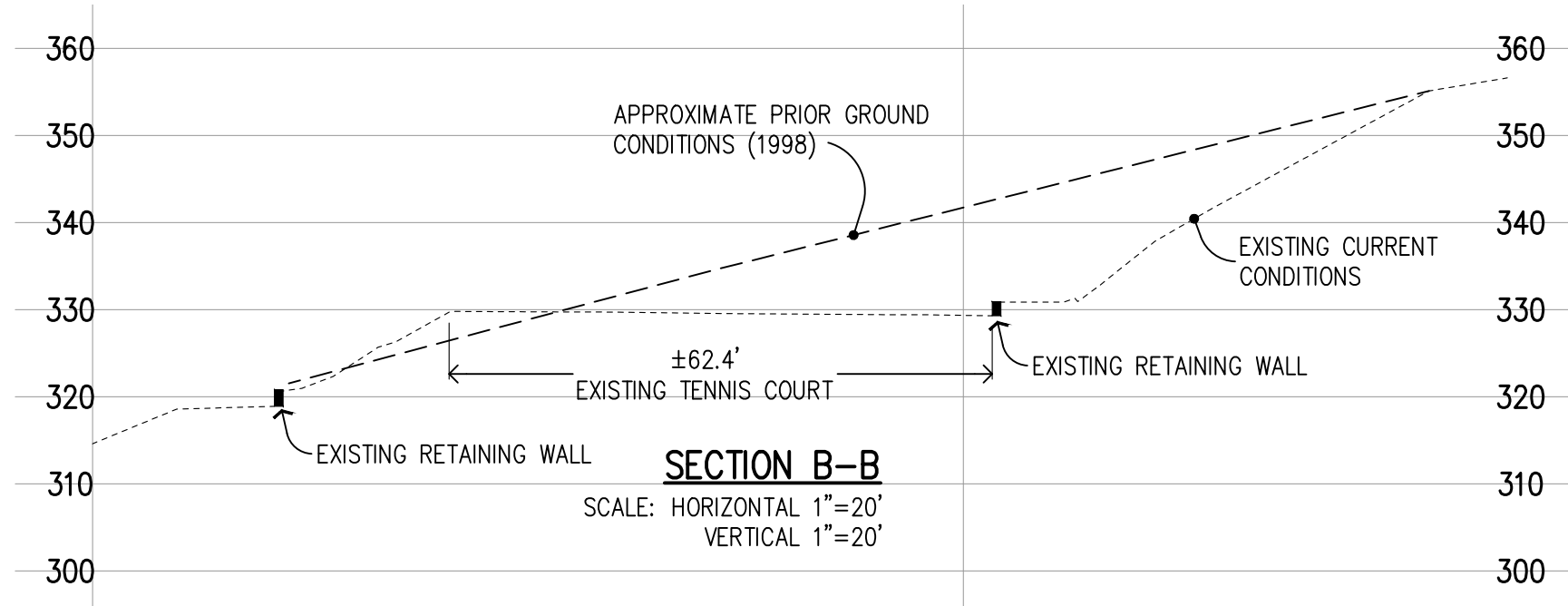
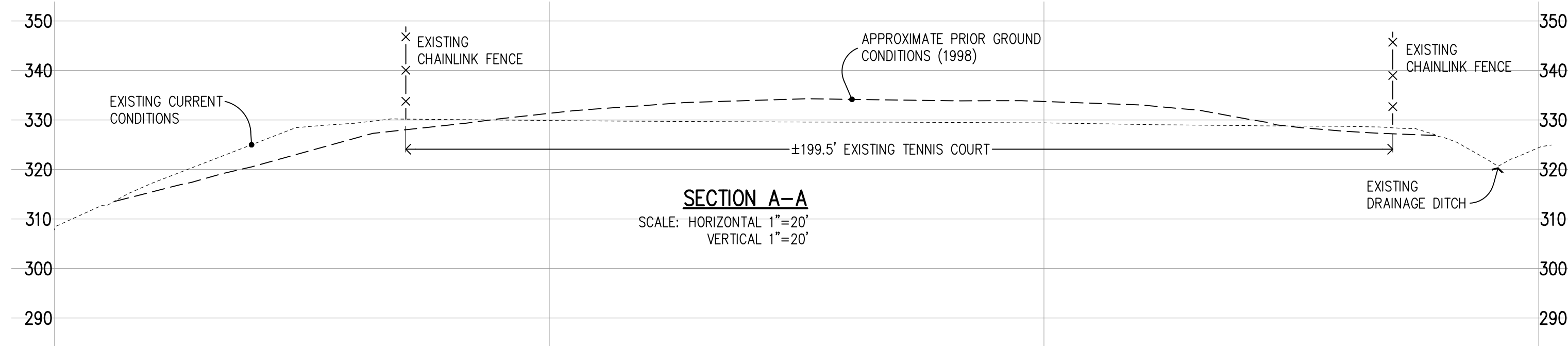
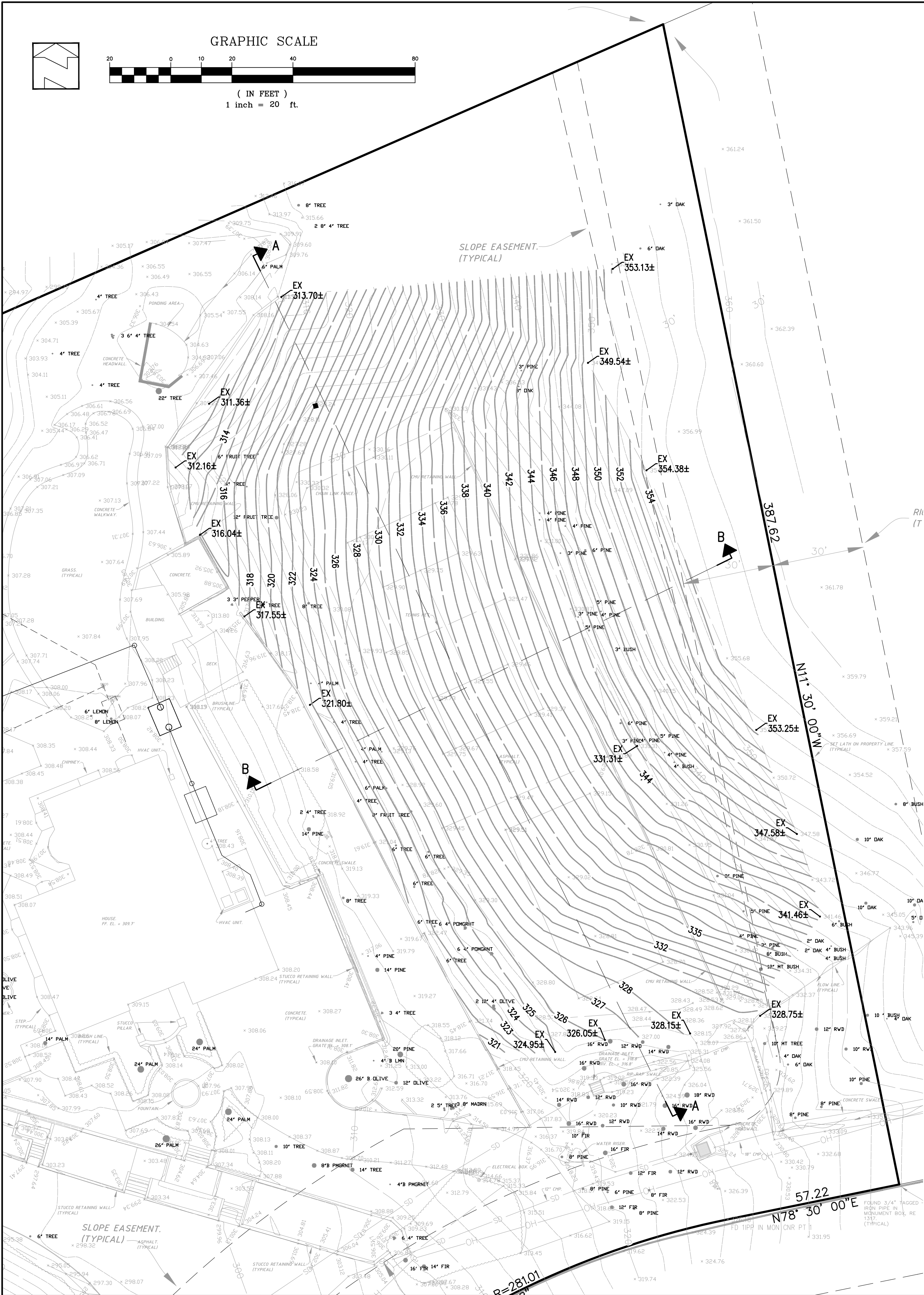

PRELIMINARY PLANS
NOT FOR CONSTRUCTION

APPROVED FOR ISSUANCE
REFER TO ENCROACHMENT AND/OR
CONSTRUCTION PERMIT AND PLAN
COVER SHEET FOR SPECIAL
CONDITIONS AND PERMIT NUMBERS

REVISIONS:		
DATE	DESCRIPTION	BY:

HANNA-BRUNETTI
EST. 1990
CIVIL ENGINEERS • LAND SURVEYORS
CONSTRUCTION MANAGERS
7651 EAGLEBERRY STREET • GILROY • 95020 • CALIFORNIA
OFFICE (408) 842-2173 • FAX (408) 842-3682
EMAIL: ENGINEERING@HANNABRUNETTI.COM

DATE: APRIL 2021
HORIZ. SCALE: 1"=20'
VERT. SCALE: NONE
DESIGNED BY: AM
CHECKED BY: _____
DRAWN BY: TM.

date: _____ 21
Hanna Brunetti

Amanda Joy Musy-Verdel

R.C.E. # 69278
expires: 6/30/



REFERENCES

Tennis Court - Current Condition vs Prior Condition
Lands of Menekshe - Paseo Vista Avenue - apn 825-29-039
UNINCORPORATED
APRIL 2021
SANTA CLARA COUNTY
CALIFORNIA

SHEET
5
OF 8
JOB NO.
19076

APPLICANT: MENEKSHE

ROAD: 3085 PASEO VISTA AVENUE

COUNTY FILE NO.: PLN20-0105

JOB NO. 19076

THE USE OF THESE PLANS AND SPECIFICATIONS SHALL BE RESTRICTED TO THE ORIGINAL SITE FOR WHICH THEY WERE PREPARED AND PUBLICATION THEREOF IS EXPRESSLY LIMITED TO SUCH USE. REPRODUCTION OR PUBLICATION BY ANY METHOD, IN WHOLE OR PART, IS PROHIBITED. TITLE TO THE PLANS AND SPECIFICATIONS REMAINS IN THE ENGINEER WITHOUT PREJUDICE.



EROSION CONTROL NOTES

- EROSION CONTROL MEASURES SHALL BE EFFECTIVE FOR CONSTRUCTION DURING THE RAINY SEASON; OCTOBER 15 THROUGH APRIL 15.
- NO STORM WATER RUNOFF SHALL BE ALLOWED TO DRAIN INTO THE EXISTING AND/OR PROPOSED UNDERGROUND STORM SYSTEM UNTIL SUITABLE EROSION CONTROL MEASURES ARE FULLY IMPLEMENTED. NO STORM WATER RUNOFF SHALL BE ALLOWED TO ENTER THE STORM DRAIN SYSTEM THAT IS NOT CLEAR, AND FREE OF SILTS.
- A FIBER ROLL BARRIER PER "DETAIL SE-5" SHALL BE INSTALL ALONG THE PERIMETER OF THE PROJECT SITE. THE LOCATION OF THE FIBER ROLL ALONG THE PERIMETER SHALL BE ADJUSTED TO ELIMINATE SEDIMENT LADEN RUNOFF FROM LEAVING THE SITE. A FIBER ROLL SHALL ALSO BE REQUIRED AROUND THE PERIMETER OF ANY STOCKPILE OR OTHER SITE OF BARE, LOOSE EARTH.
- ALL STORM DRAIN MANHOLES, CATCH BASINS, AND/OR DROP INLETS THAT ARE TO ACCEPT STORM WATER SHALL HAVE INLET PROTECTION MEASURES PER DETAIL SE-10. STORM WATER RUNOFF SHALL BE DIRECTED TO THESE INLETS ONLY. STORM DRAIN CATCH BASINS THAT ARE NOT COMPLETE, SHALL BE BLOCKED OFF COMPLETELY.
- THE NAME, ADDRESS, AND 24 HOUR TELEPHONE NUMBER OF THE PERSON RESPONSIBLE FOR THE IMPLEMENTATION OF THE EROSION CONTROL PLAN SHALL BE PROVIDED TO THE COUNTY.
- PRIOR TO GRADING, AN ENTRANCE SHALL BE CONSTRUCTED, CONSISTING OF A MINIMUM OF 50 LF. OF DRAIN ROCK, 3" IN DIAMETER, PLACED OVER MIRAFI 500X (OR EQUAL) PER DETAIL TC-1. THE ENTRANCE SHALL CONFORM TO "CONSTRUCTION ENTRANCE DETAIL TC-1". THERE SHALL BE ONLY ONE ENTRANCE/EXIT POINT TO THE SITE DURING THE RAINY SEASON. THE LOCATION SHALL BE AS SHOWN ON THESE PLANS, OR AT A LOCATION APPROVED BY THE COUNTY.
- ALL AREAS OF BARE, TURNED OR DISTURBED EARTH SHALL BE STABILIZED BY USE OF HYDROSEED PER THE TABLE BELOW. ALL STOCKPILES, AND/OR BORROW AREAS SHALL BE PROTECTED WITH APPROPRIATE EROSION CONTROL MEASURES SUCH AS A PERIMETER SILT FENCE, AND OTHER METHODS TO PREVENT ANY EROSION OR SILTS MIGRATION. ALL EROSION CONTROL MEASURES SHALL BE MAINTAINED UNTIL DISTURBED AREAS ARE STABILIZED. CHANGES TO THE EROSION CONTROL PLAN SHALL BE MADE TO MEET FIELD CONDITIONS, BUT ONLY WITH THE APPROVAL OF, OR AT THE DIRECTION OF THE COUNTY INSPECTOR. THE STORM DRAIN SYSTEM SHALL MAINTAIN A FORM OF DRAIN INLET PROTECTION UNTIL COUNTY ACCEPTS THE FINAL STREET IMPROVEMENTS. THE DRAIN INLET PROTECTION SHALL BE MAINTAINED, EFFECTIVE AND SUBJECT TO COUNTY INSPECTOR'S APPROVAL.
- ALL PAVED STREET, AND AREAS ADJACENT TO THE SITE SHALL BE KEPT CLEAR OF EARTH MATERIALS AND DEBRIS. THE SITE SHALL BE MAINTAINED SO AS TO ELIMINATE SEDIMENT LADEN RUNOFF FROM ENTERING THE STORM DRAIN SYSTEM.
- IT IS THE RESPONSIBILITY OF THE CONTRACTOR TO INSPECT AND REPAIR ALL EROSION CONTROL FACILITIES AT THE END OF EACH DAY DURING THE RAINY SEASON. ANY DAMAGED STRUCTURAL MEASURES ARE TO BE REPAIRED BY END OF THE DAY. TRAPPED SEDIMENT IN "SD INLETS" (AND OTHER EROSION CONTROL MEASURES) SHALL BE REMOVED TO MAINTAIN TRAP EFFICIENCY. REMOVED SEDIMENT SHALL BE DISPOSED BY SPREADING ON SITE, WHERE IT WILL NOT MIGRATE.
- IT IS THE RESPONSIBILITY OF THE CONTRACTOR TO PREVENT THE FORMATION OF AIRBORNE DUST NUISANCE AND SHALL BE RESPONSIBLE FOR ANY DAMAGE RESULTING FROM A FAILURE TO DO SO.
- ALL DRAIN SWALES SHALL BE PER DETAIL EC-9.
- INCOMPLETE GRADING SHALL NOT BE ALLOWED. CONTRATOR SHALL MAINATIN A DRAIN PATH AS SHOWN ON THIS PLAN. SAID DRAIN PATH SHALL BE MAINTAINED LINED DRAIN SWALES, AND INLET PROTECTION AT A MINIMUM. IF PONDING DOES OCCUR ON THE SITE AFTER GRADING, THE WATER MUST BE FREE AND CLEAR OF SEDIMENT PRIOR TO DISCHARGE TO THE STORM DRAIN SYSTEM. THIS REQUIREMENT MAY NECESSITATE THE USE OF NATURAL AND/OR MECHANICAL DESILTING METHODS, SUBJECT TO APPROVAL BY THE COUNTY INSPECTOR.
- F THESE EROSION CONTROL MEASURE PROVE INADEQUATE, STRAW MULCH, TACKIFIER, AND ADDITIONAL HYDROSEEDING MAY BE REQUIRED.

HYDROSEED TABLE

ITEM	LBS/ACRE
COMMON BARLEY	45
ANNUAL RYEGRASS	45
CRIMSON CLOVER	10
FERTILIZER 7-2-3	400
FIBER MULCH	2000
TACKIFIER	100

- REDUCTION OF POLLUTANTS IN STORM WATER DISCHARGES FROM THE CONSTRUCTION SITE AND THE CONTRACTOR'S MATERIAL AND EQUIPMENT LAYDOWN/STAGING AREAS.
 - PREVENTION OF TRACKING OF MUD, DIRT AND CONSTRUCTION MATERIALS ONTO PUBLIC ROAD RIGHT OF WAY.
 - PREVENTION OF DISCHARGE OF WATER RUNOFF DURING DRY AND WET WEATHER CONDITIONS ONTO PUBLIC ROAD RIGHT OF WAY
- THE OWNER/OWNER'S CONTRACTOR, AGENT, AND/OR ENGINEER SHALL ENSURE THAT ALL TEMPORARY CONSTRUCTION FACILITIES, INCLUDING BUT NOT LIMITED TO CONSTRUCTION MATERIALS, DELIVERIES, HAZARDOUS AND NON-HAZARDOUS MATERIAL STORAGE, EQUIPMENT, TOOLS, PORTABLE TOILETS, CONCRETE WASHOUT, GARBAGE CONTAINERS, LAYDOWN YARDS, SECONDARY CONTAINMENT AREAS, ETC. ARE LOCATED OUTSIDE THE SANTA CLARA COUNTY MAINTAINED ROAD RIGHT OF WAY AND ANY PORTION OF THE SITE WHERE STORM WATER RUN-OFF IS DIRECTLY FLOWING INTO THE SANTA CLARA COUNTY MAINTAINED ROAD RIGHT OF WAY SHALL HAVE SEASONALLY APPROPRIATE BMP'S INSTALLED AND MAINTAINED AT ALL TIMES.

LEGEND

PROVIDE FIBER ROLL SLOPE PROTECTION PER DETAIL SE-5

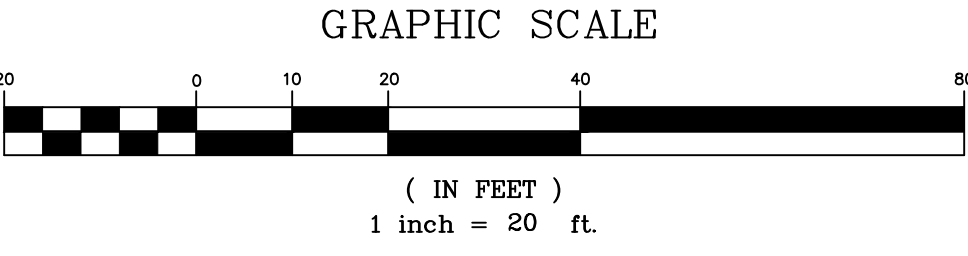

APPROVED FOR ISSUANCE
REFER TO ENCROACHMENT AND/OR
CONSTRUCTION PERMIT AND PLAN
COVER SHEET FOR SPECIAL
CONDITIONS AND PERMIT NUMBERS

REVISIONS:			 HANNA-BRUNETTI EST. 1980 CIVIL ENGINEERS - LAND SURVEYORS CONSTRUCTION MANAGERS 7651 EGGLEBERRY STREET - GILROY • 95020 • CALIFORNIA OFFICE (408) 842-2173 • FAX (408) 842-3682 EMAIL: ENGINEERING@HANNABRUNETTI.COM	DATE: <u>APRIL 2021</u>		REFERENCES	UNINCORPORATED APRIL 2021	SANTA CLARA COUNTY CALIFORNIA	SHEET	
DATE	DESCRIPTION	BY:		HORIZ. SCALE: <u>1"=20'</u>		VERT. SCALE: <u>NONE</u>			6	
				DESIGNED BY: <u>AM</u>		CHECKED BY:				OF 8
				DRAWN BY: <u>TM</u>						JOB NO.
										19076

APPLICANT: MENEKSHE

ROAD: 3085 PASEO VISTA AVENUE

COUNTY FILE NO.: PLN20-0105

JOB NO. 19076

3

Stabilized Construction Entrance/Exit

CASQA Detail TC-1

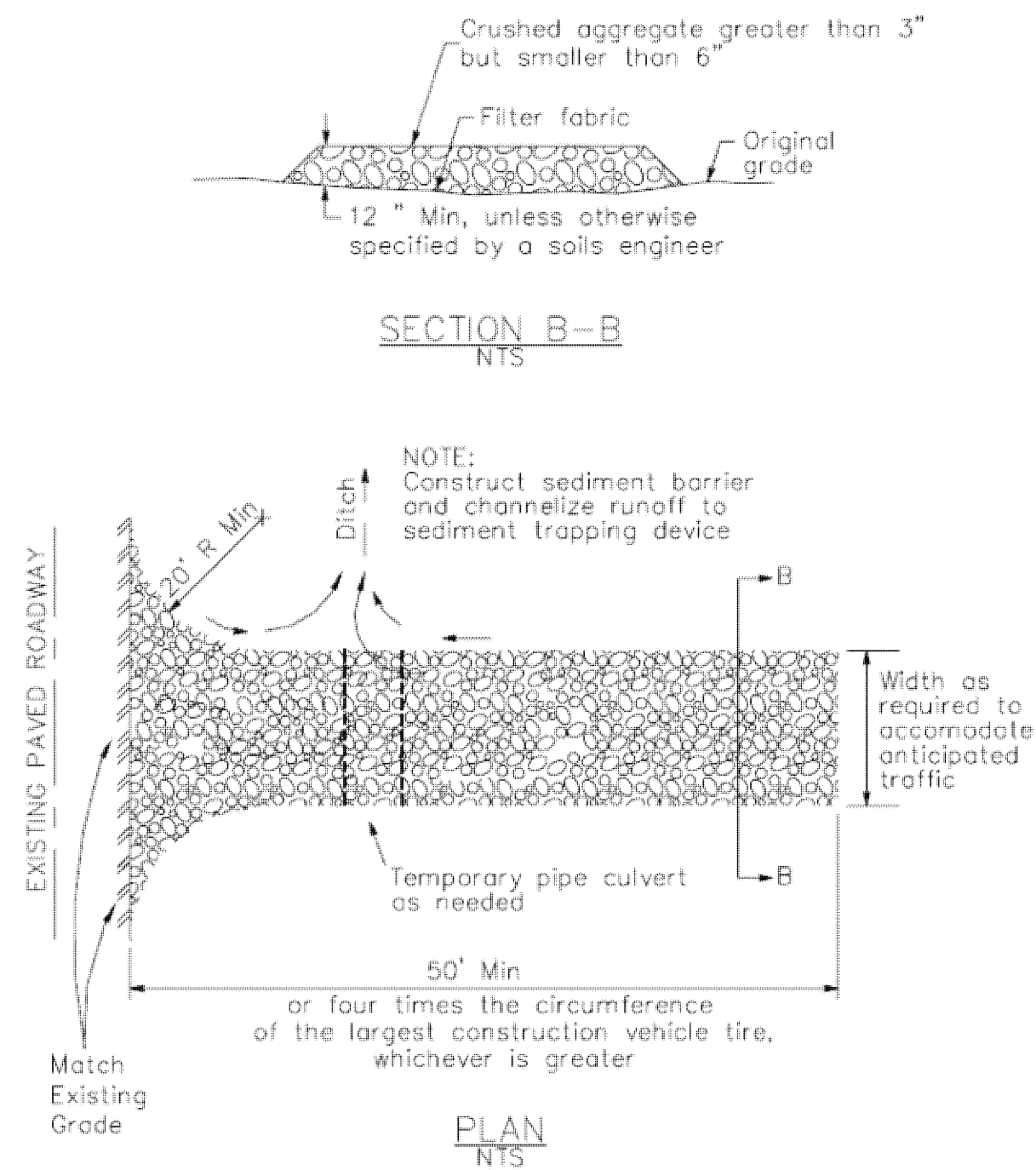

4

Velocity Dissipation Devices

CASQA Detail EC-10

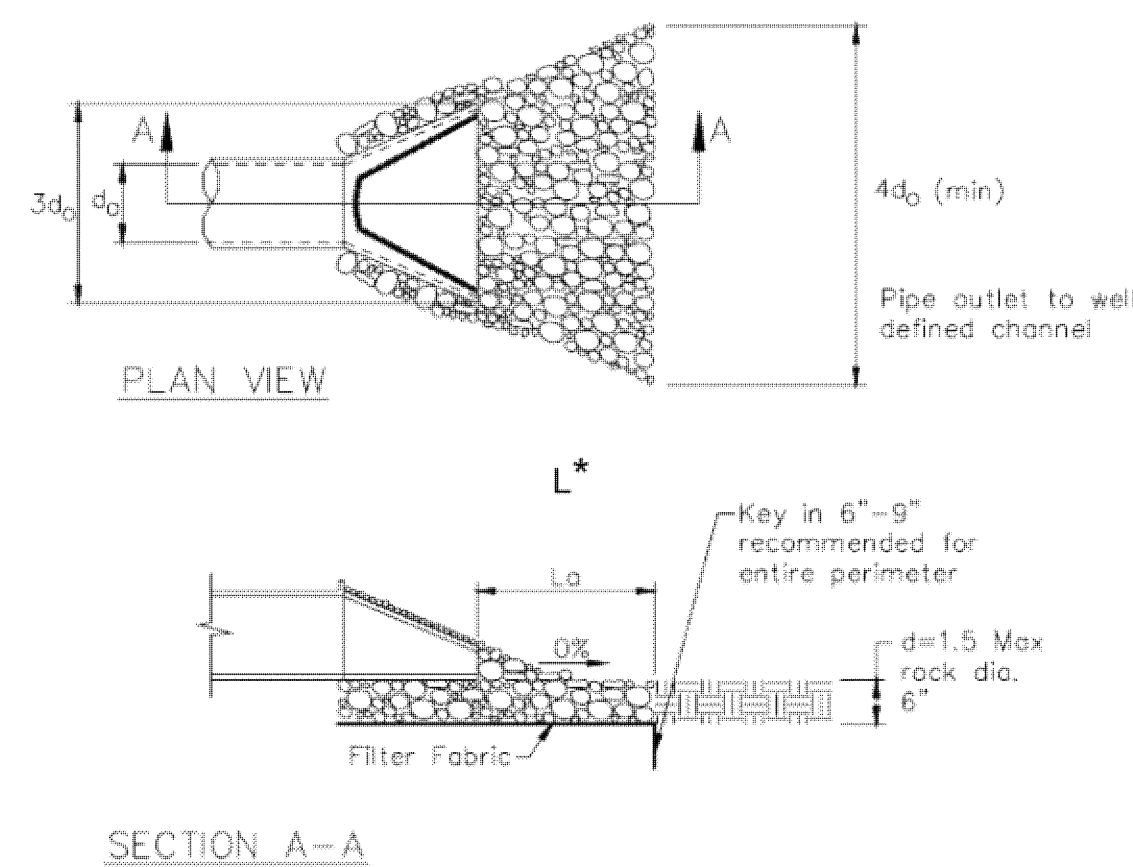

* Length per ABAG Design Standards

Source for Graphics: California Stormwater BMP Handbook, California Stormwater Quality Association, January 2003.
Available from www.cabmphandbooks.com.

1

Silt Fence

CASQA Detail SE-1

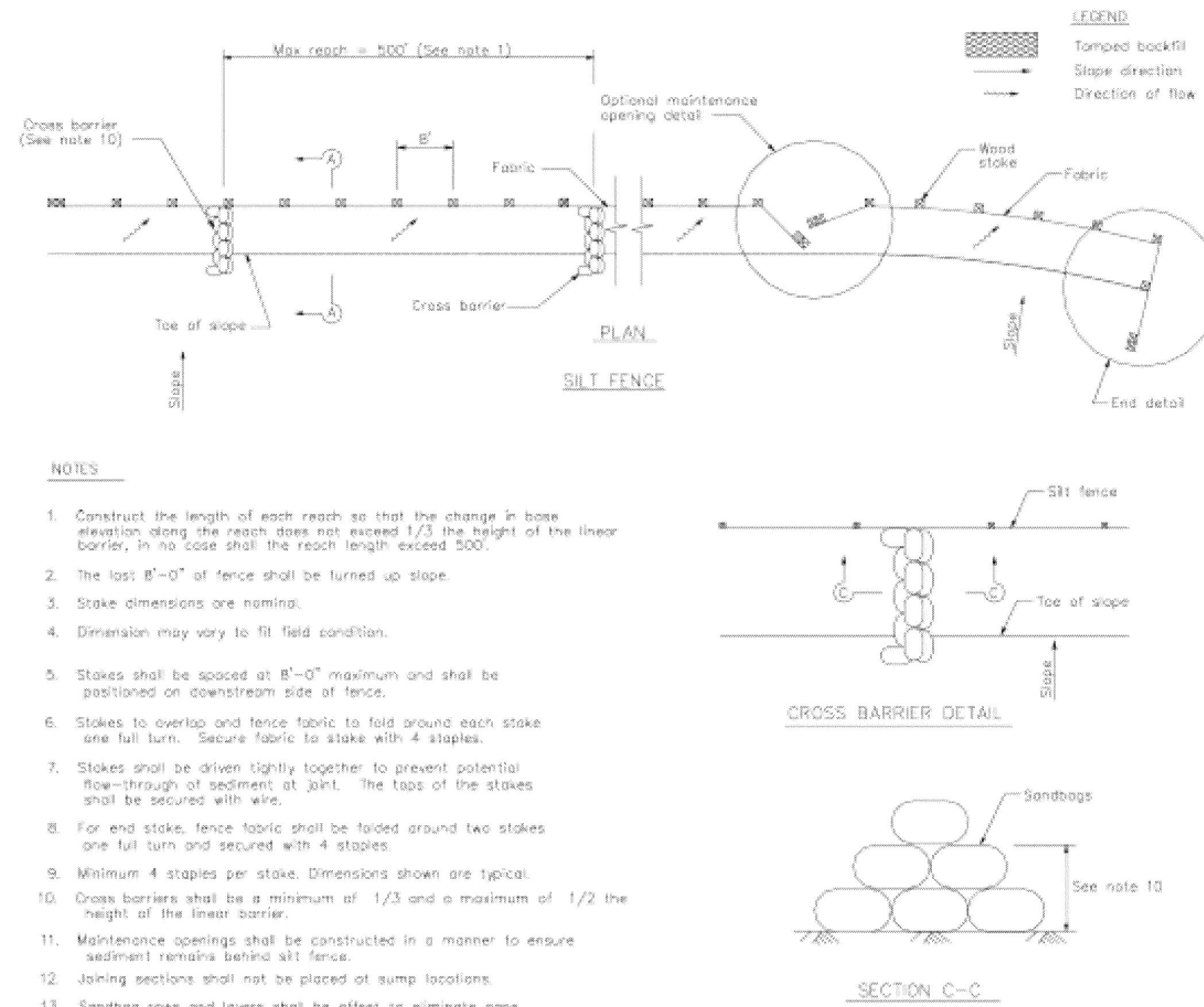

2

Silt Fence

CASQA Detail SE-1

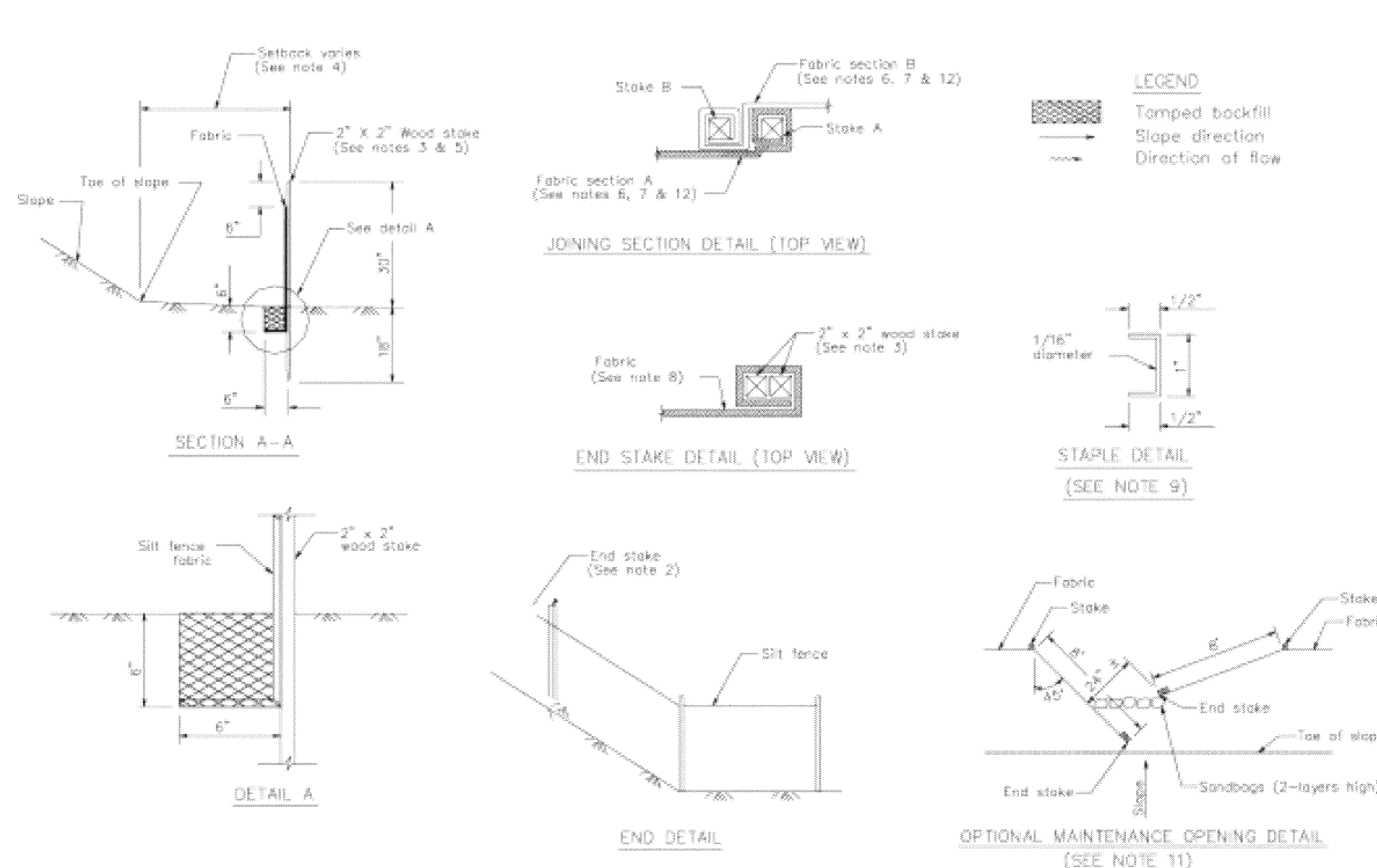
**STANDARD BEST MANAGEMENT PRACTICE NOTES**

- Solid and Demolition Waste Management:** Provide designated waste collection areas and containers on site away from streets, gutters, storm drains, and waterways, and arrange for regular disposal. Waste containers must be watertight and covered at all times except when waste is deposited. Refer to Erosion & Sediment Control Field Manual, 4th Edition (page C3) or latest.
- Hazardous Waste Management:** Provide proper handling and disposal of hazardous wastes by a licensed hazardous waste material hauler. Hazardous wastes shall be stored and properly labeled in sealed containers constructed of suitable materials. Refer to Erosion & Sediment Control Field Manual, 4th Edition (pages C-5 to C-6) or latest.
- Spill Prevention and Control:** Provide proper storage areas for liquid and solid materials, including chemicals and hazardous substances, away from streets, gutters, storm drains, and waterways. Spill control materials must be kept on site where readily accessible. Spills must be cleaned up immediately and contaminated soil disposed properly. Refer to Erosion & Sediment Control Field Manual, 4th Edition (pages C-7 to C-8, C-13 to C-14) or latest.
- Vehicle and Construction Equipment Service and Storage:** An area shall be designated for the maintenance, where on-site maintenance is required, and storage of equipment that is protected from stormwater run-on and runoff. Measures shall be provided to capture any waste oils, lubricants, or other potential pollutants and these wastes shall be properly disposed of off site. Fueling and major maintenance/repair, and washing shall be conducted off-site whenever feasible. Refer to Erosion & Sediment Control Field Manual, 4th Edition (page C9) or latest.
- Material Delivery, Handling and Storage:** In general, materials should not be stockpiled on site. Where temporary stockpiles are necessary and approved by the County, they shall be covered with secured plastic sheeting or tarp and located in designated areas near construction entrances and away from drainage paths and waterways. Barriers shall be provided around storage areas where materials are potentially in contact with runoff. Refer to Erosion & Sediment Control Field Manual, 4th Edition (pages C-11 to C-12) or latest.
- Handling and Disposal of Concrete and Cement:** When concrete trucks and equipment are washed on-site, concrete wastewater shall be contained in designated containers or in a temporary lined and watertight pit where wasted concrete can harden for later removal. If possible have concrete contractor remove concrete wash water from site. In no case shall fresh concrete be washed into the road right-of-way. Refer to Erosion & Sediment Control Field Manual, 4th Edition (pages C-15 to C-16) or latest.
- Pavement Construction Management:** Prevent or reduce the discharge of pollutants from paving operations, using measures to prevent run-on and runoff pollution and properly disposing of wastes. Avoid paving in the wet season and reschedule paving when rain is in the forecast. Residue from saw-cutting shall be vacuumed for proper disposal. Refer to Erosion & Sediment Control Field Manual, 4th Edition (pages C-17 to C-18) or latest.
- Contaminated Soil and Water Management:** Inspections to identify contaminated soils should occur prior to construction and at regular intervals during construction. Remediating contaminated soil should occur promptly after identification and be specific to the contaminant identified, which may include hazardous waste removal. Refer to Erosion & Sediment Control Field Manual, 4th Edition (pages C-19 to C-20) or latest.
- Sanitary/Septic Water Management:** Temporary sanitary facilities should be located away from drainage paths, waterways, and traffic areas. Only licensed sanitary and septic waste haulers should be used. Secondary containment should be provided for all sanitary facilities. Refer to Erosion & Sediment Control Field Manual, 4th Edition (page C-21) or latest.
- Inspection & Maintenance:** Areas of material and equipment storage sites and temporary sanitary facilities must be inspected weekly. Problem areas shall be identified and appropriate additional and/or alternative control measures implemented immediately, within 24 hours of the problem being identified.

STANDARD EROSION CONTROL NOTES

- Sediment Control Management:**

Tracking Prevention & Clean Up: Activities shall be organized and measures taken as needed to prevent or minimize tracking of soil onto the public street system. A gravel or proprietary device construction entrance/exit is required for all sites. Clean up of tracked material shall be provided by means of a street sweeper prior to an approaching rain event, or at least once at the end of each workday that material is tracked, or, more frequently as determined by the County Inspector. Refer to Erosion & Sediment Control Field Manual, 4th Edition (pages B-31 to B-33) or latest.

Storm Drain Inlet and Catch Basin Inlet Protection: All inlets within the vicinity of the project and within the project limits shall be protected with gravel bags placed around inlets or other inlet protection. At locations where exposed soils are present, staked fiber roles or staked silt fences can be used. Inlet filters are not allowed due to clogging and subsequent flooding. Refer to Erosion & Sediment Control Field Manual, 4th Edition (pages B-49 to B-51) or latest.

Storm Water Runoff: No storm water runoff shall be allowed to drain in to the existing and/or proposed underground storm drain system or other above ground watercourses until appropriate erosion control measures are fully installed.

Dust Control: The contractor shall provide dust control in graded areas as required by providing wet suppression or chemical stabilization of exposed soils, providing for rapid clean up of sediments deposited on paved roads, furnishing construction road entrances and vehicle wash down areas, and limiting the amount of areas disturbed by clearing and earth moving operations by scheduling these activities in phases.

Stockpiling: Excavated soils shall not be placed in streets or on paved areas. Borrow and temporary stockpiles shall be protected with appropriate erosion control measures (tarps, straw bales, silt fences, etc.) to ensure silt does not leave the site or enter the storm drain system or neighboring watercourse.
- Erosion Control:** During the rainy season, all disturbed areas must include an effective combination of erosion and sediment control. It is required that temporary erosion control measures are applied to all disturbed soil areas prior to a rain event. During the non-rainy season, erosion control measures must be applied sufficient to control wind erosion at the site.
- Inspection & Maintenance:** Disturbed areas of the Project's site, locations where vehicles enter or exit the site, and all erosion and sediment controls that are identified as part of the Erosion Control Plans must be inspected by the Contractor before, during, and after storm events, and at least weekly during seasonal wet periods. Problem areas shall be identified and appropriate additional and/or alternative control measures implemented immediately, within 24 hours of the problem being identified.
- Project Completion:** Prior to project completion and signoff by the County Inspector, all disturbed areas shall be reseeded, planted, or landscaped to minimize the potential for erosion on the subject site.
- It shall be the Owner's/Contractor's responsibility to maintain control of the entire construction operation and to keep the entire site in compliance with the erosion control plan.
- Erosion and sediment control best management practices shall be operable year round or until vegetation is fully established on landscaped surfaces.

IMPROVEMENT PLANS**Project Information**

FOR THE
ASSESSORY BUILDING
ON THE LANDS OF MENEKSHE
3085 PASEO VISTA AVENUE, SAN MARTIN
LOT 34 OF "TRACT NO. 5964 - RANCHO ROBLES"
FILED APRIL 22, 1977 IN BOOK 393 OF MAPS, AT PAGES 45-48
SANTA CLARA COUNTY, CALIFORNIA
A.P.N.: 825-29-039

**BMP-1**

7

Geotextiles and Mats

CASQA Detail EC-7

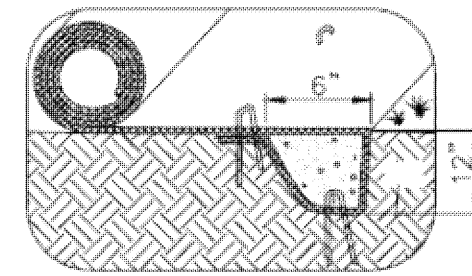
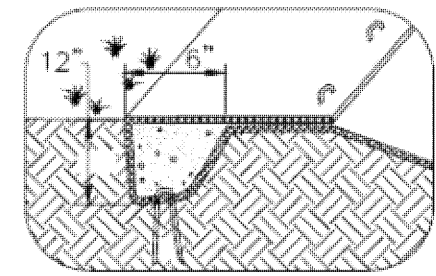
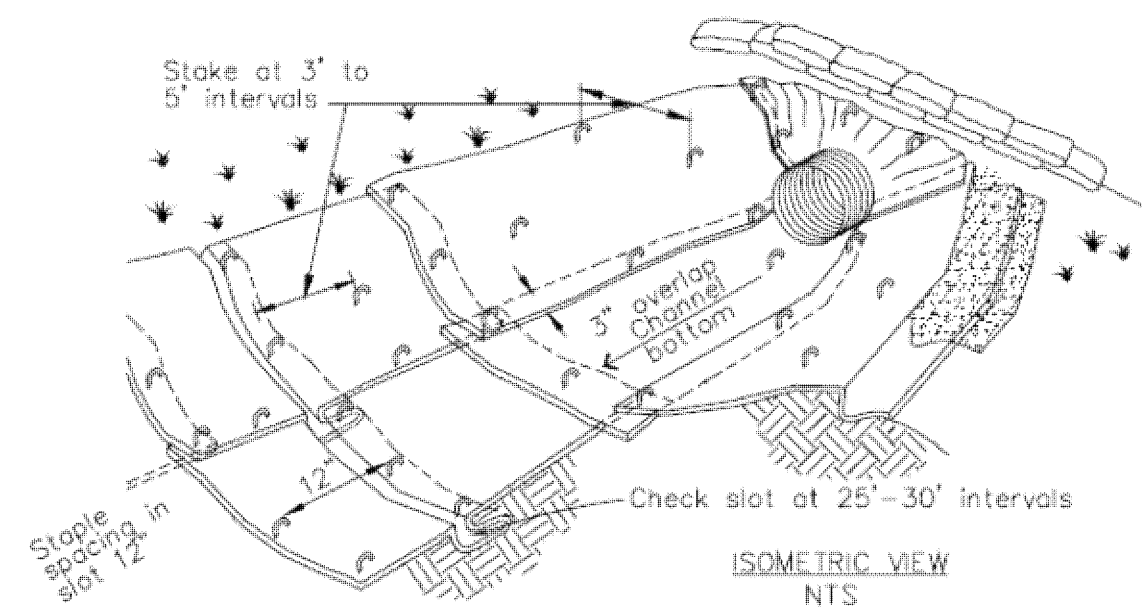
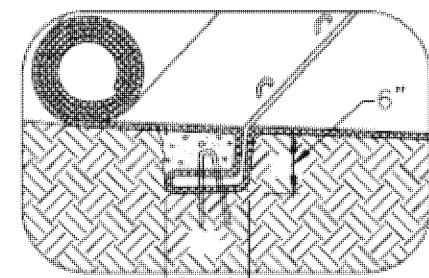
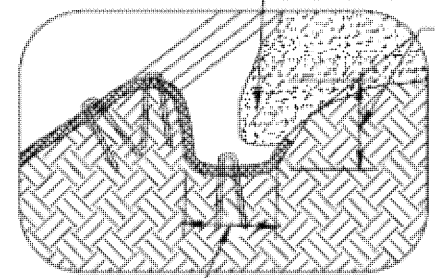
INITIAL CHANNEL ANCHOR TRENCH
NTSTERMINAL SLOPE AND CHANNEL
ANCHOR TRENCH
NTSISOMETRIC VIEW
NTSINTERMITTENT CHECK SLOT
NTSLONGITUDINAL ANCHOR TRENCH
NTS

- NOTES:
1. Check slots to be constructed per manufacturers specifications.
 2. Staking or stapling layout per manufacturers specifications.
 3. Install per manufacturer's recommendations

TYPICAL INSTALLATION DETAIL

5

Geotextiles and Mats

CASQA Detail EC-7

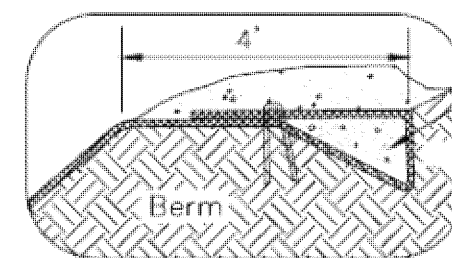

6" X 6" anchor trench

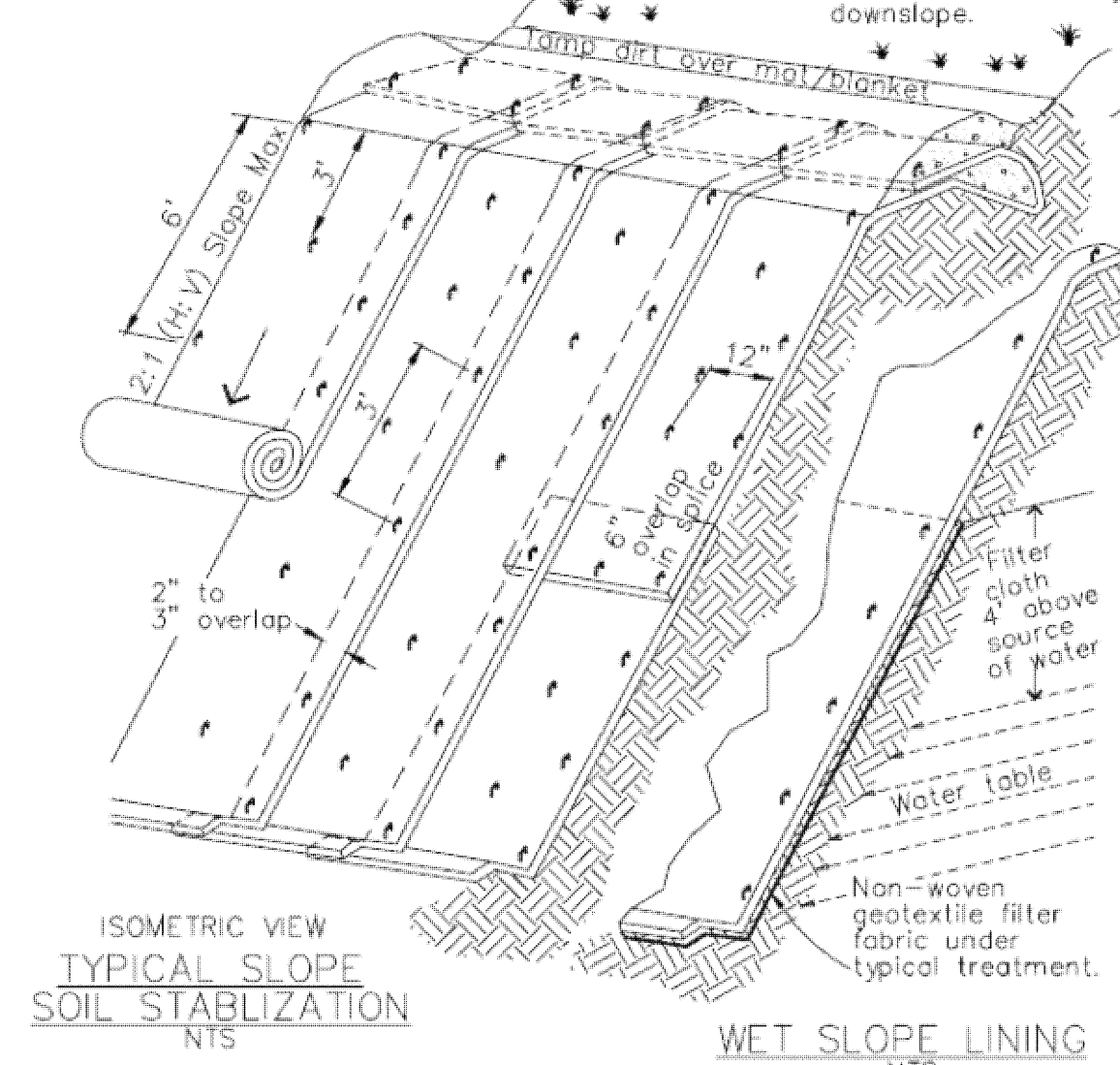
ISOMETRIC VIEW
TYPICAL SLOPE
SOIL STABILIZATION
NTSWET SLOPE LINING
NTS

- NOTES:
1. Slope surface shall be free of rocks, clods, sticks and grass. Mats/blankets shall have good soil contact.
 2. Lay blankets loosely and stake or staple to maintain direct contact with the soil. Do not stretch.
 3. Install per manufacturer's recommendations

TYPICAL INSTALLATION DETAIL

3

Entrance/Outlet Tire Wash

CASQA Detail TC-3

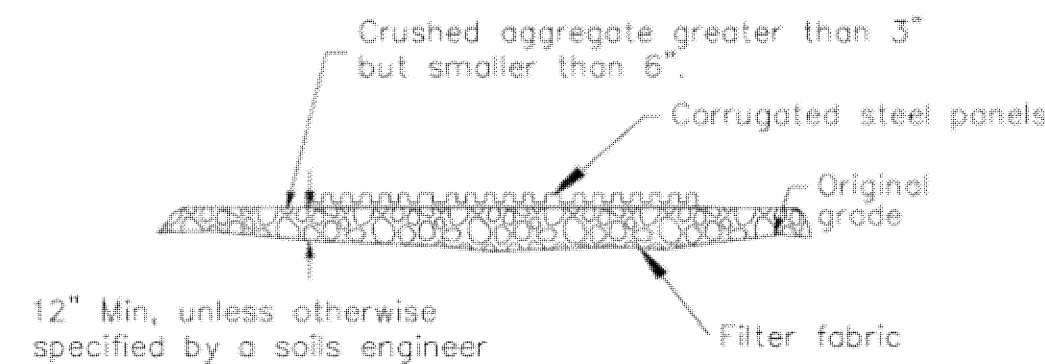
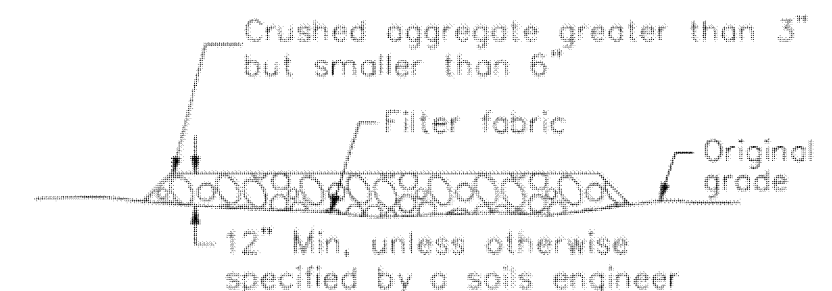
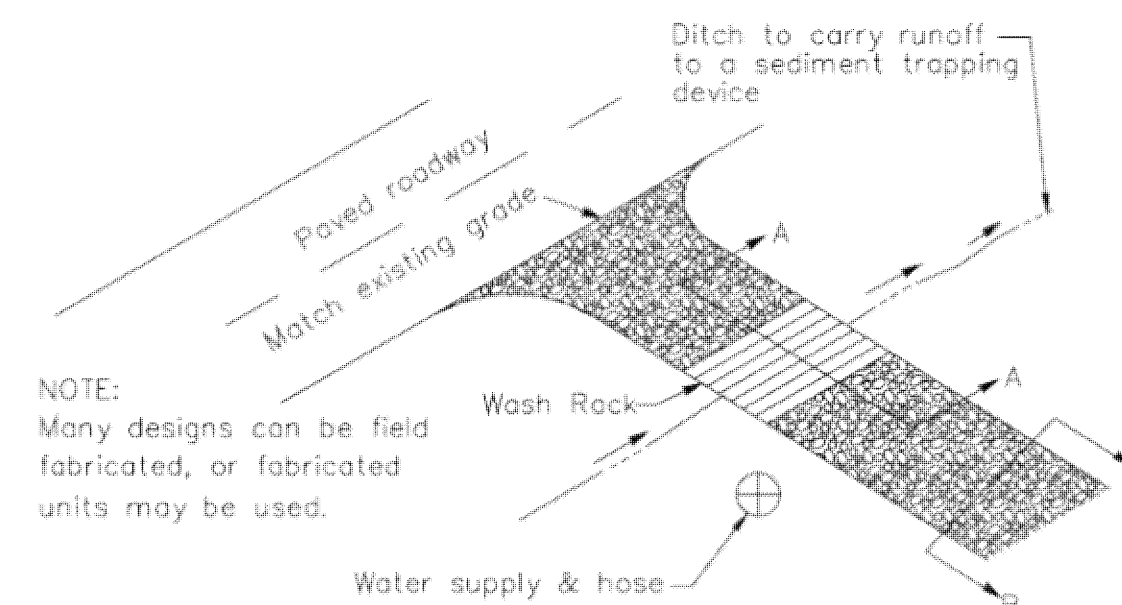
SECTION A-A
NOT TO SCALESECTION B-B
NTS

NOTE:
Many designs can be field fabricated, or fabricated units may be used.

TYPICAL TIRE WASH
NOT TO SCALE

1

Fiber Rolls

CASQA Detail SE-5

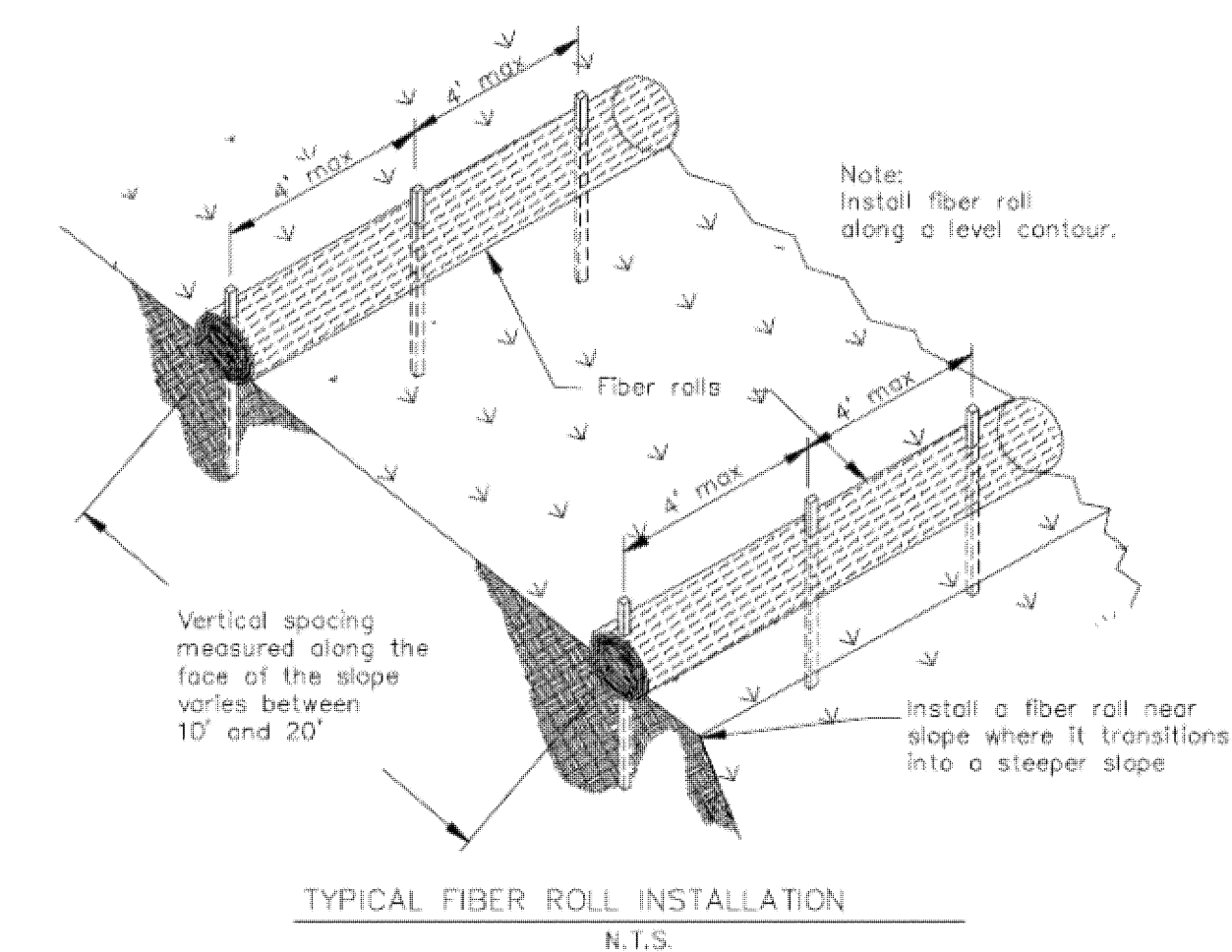
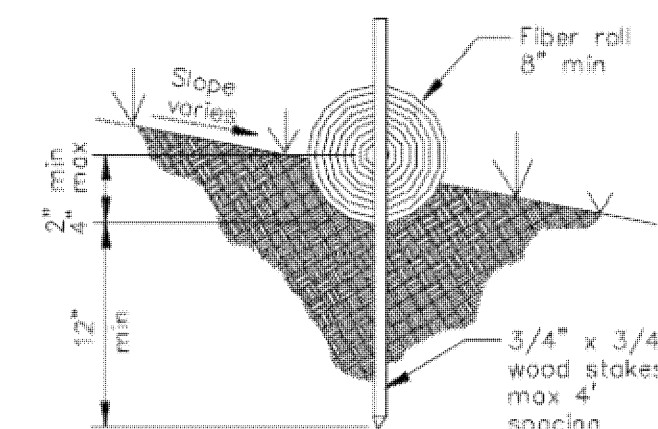
TYPICAL FIBER ROLL INSTALLATION
N.T.S.ENTRENCHMENT DETAIL
N.T.S.

8

Storm Drain Inlet Protection

CASQA Detail SE-10

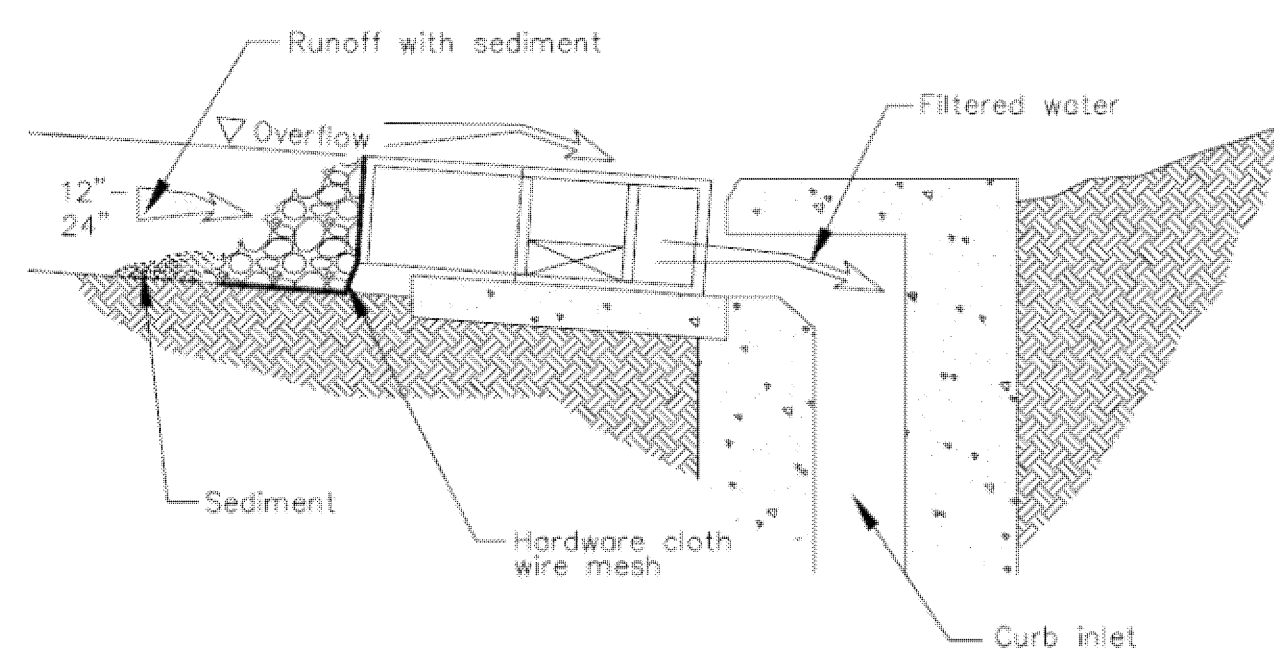
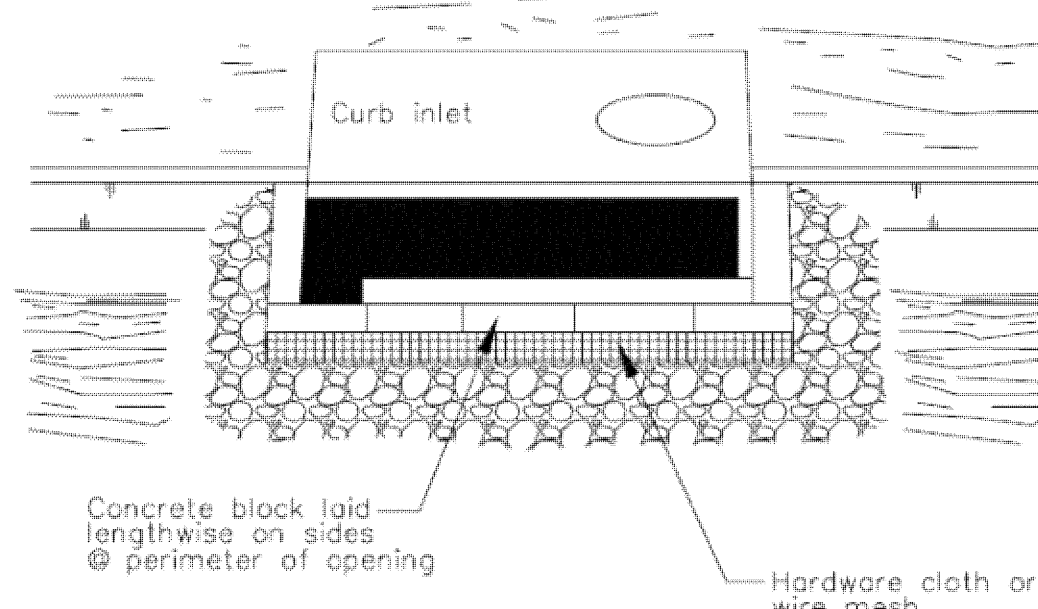
DI PROTECTION -- TYPE 4
NOT TO SCALE

6

Storm Drain Inlet Protection

CASQA Detail SE-10

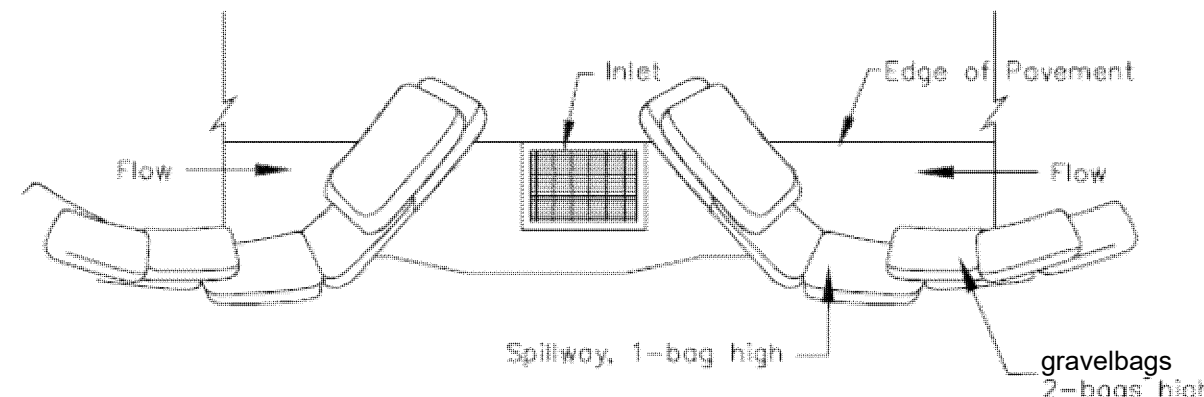

TYPICAL PROTECTION FOR INLET ON SUMP

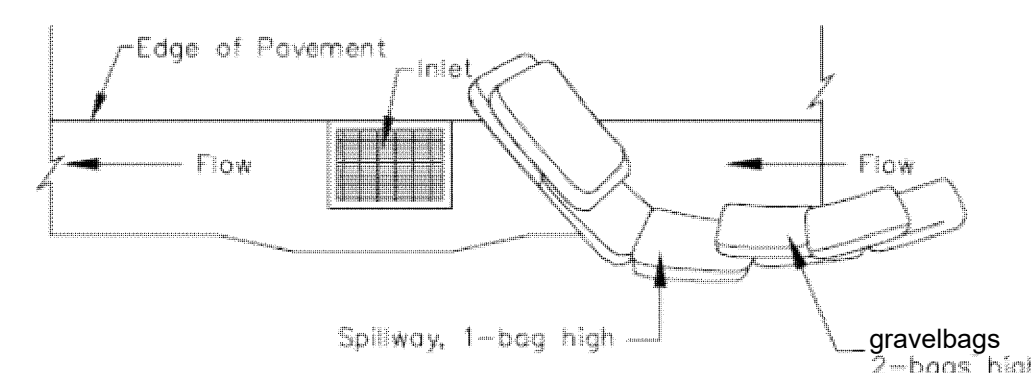

TYPICAL PROTECTION FOR INLET ON GRADE

- NOTES:
1. Intended for short-term use.
 2. Use to inhibit non-storm water flow.
 3. Allow for proper maintenance and cleanup.
 4. Bags must be removed after adjacent operation is completed
 5. Not applicable in areas with high silts and clays without filter fabric.

DI PROTECTION TYPE 3
NOT TO SCALE

4

Storm Drain Inlet Protection

CASQA Detail SE-10

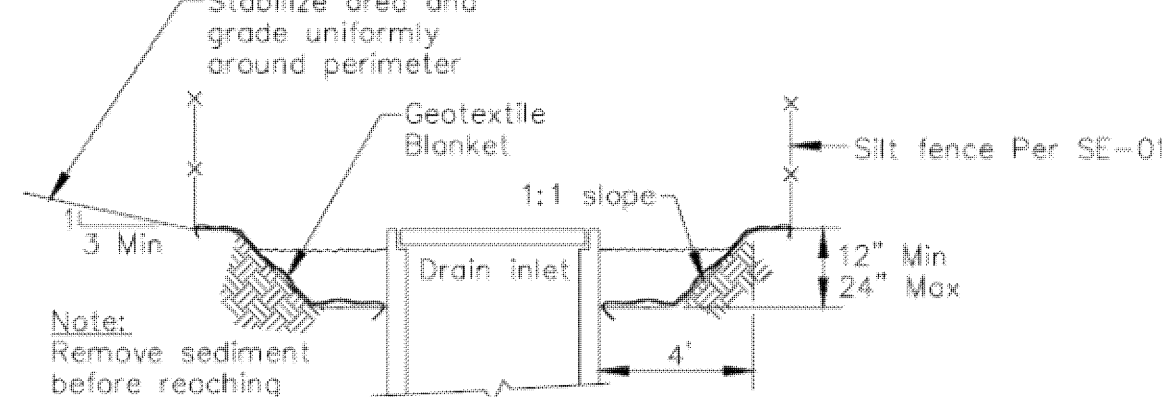

Section A-A

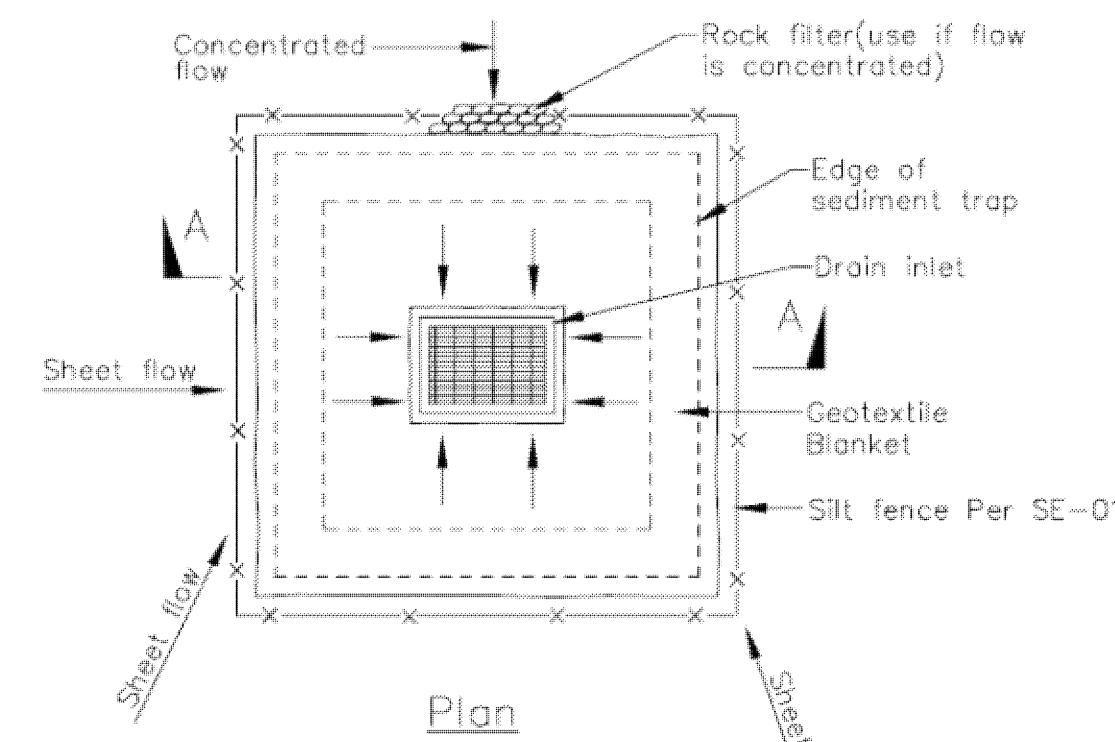
DI PROTECTION TYPE 2
NOT TO SCALE

- Notes
1. For use in cleared and grubbed end in graded areas.
 2. Shape basin so that longest inflow area faces longest length of trap.
 3. For concentrated flows, shape basin in 2:1 ratio with length oriented towards direction of flow.

2

Concrete Waste Management

CASQA Detail WM-8

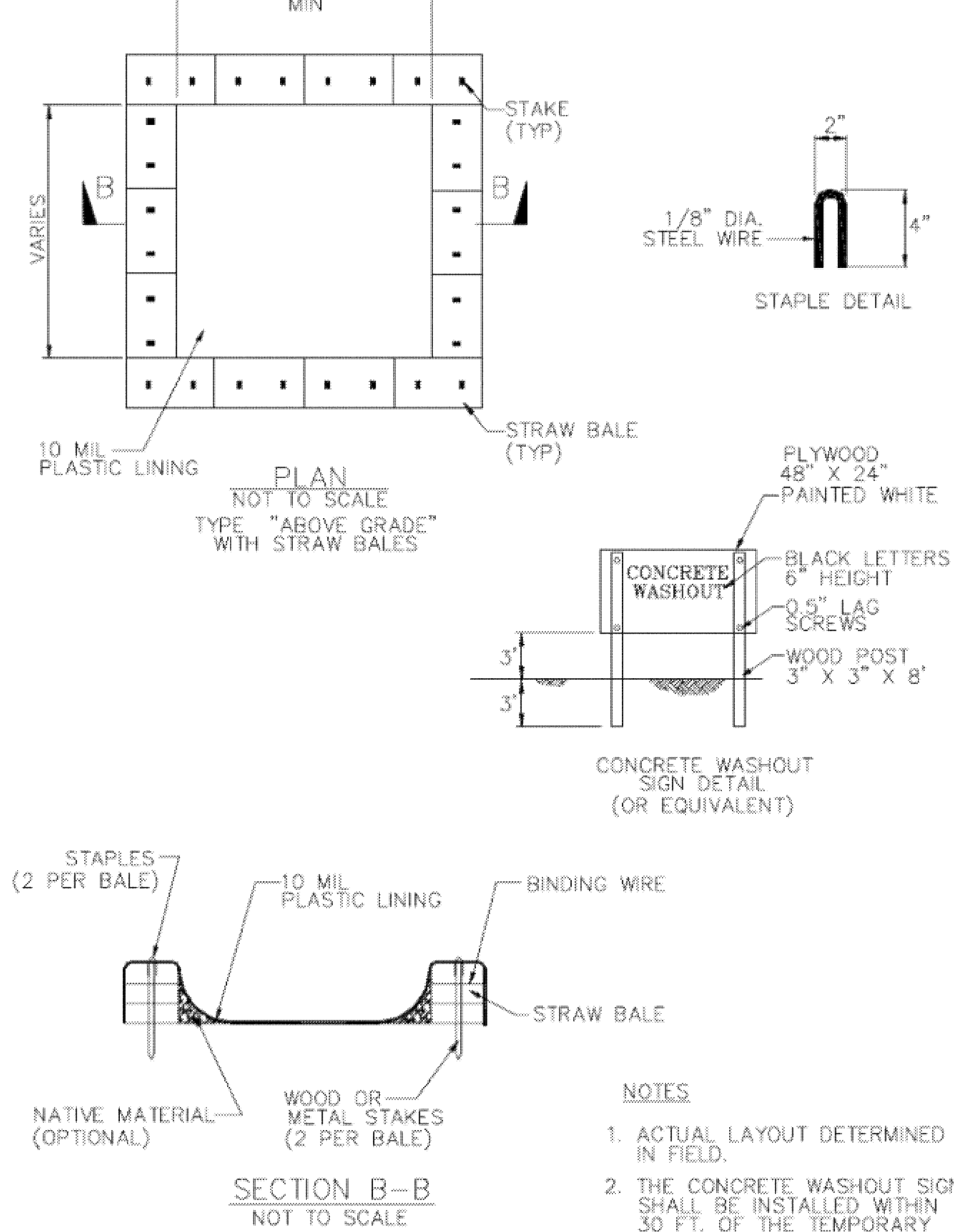

- NOTES
1. ACTUAL LAYOUT DETERMINED IN FIELD.
 2. THE CONCRETE WASHOUT SIGN SHALL BE INSTALLED WITHIN 30 FT. OF THE TEMPORARY CONCRETE WASHOUT FACILITY.

Source for Graphics: California Stormwater BMP Handbook, California Stormwater Quality Association, January 2003.
Available from www.cabmphandbooks.com.

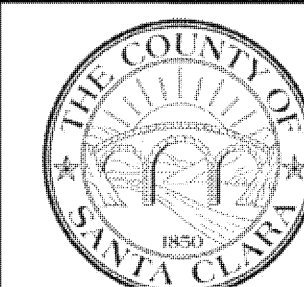

THE USE OF THESE PLANS AND SPECIFICATIONS SHALL BE RESTRICTED TO THE ORIGINAL SITE FOR WHICH THEY WERE PREPARED AND PUBLICATION THEREOF IS EXPRESSLY LIMITED TO SUCH REPRODUCTION OR PUBLICATION BY ANY METHOD, IN WHOLE OR IN PART, IS PROHIBITED WITHOUT THE WRITTEN CONSENT OF THE ENGINEER. THESE PLANS AND SPECIFICATIONS SHALL CONSTITUTE PRIMA FACIE EVIDENCE OF THESE RESTRICTIONS.

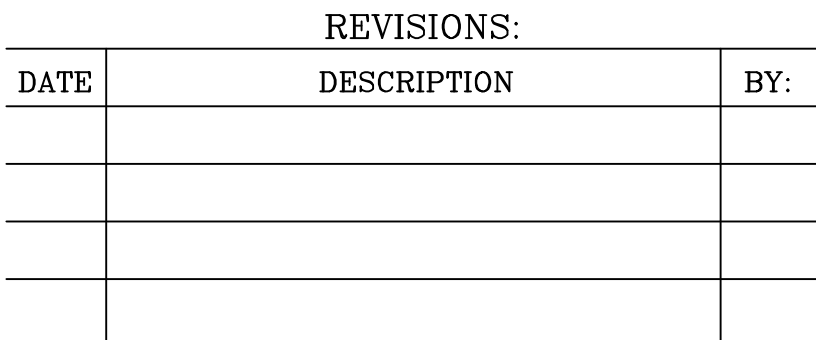

APPLICANT: MENEKSHE

ROAD: 3085 PASEO VISTA AVENUE

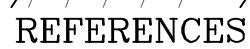
AREA
DATE

LANDS_OF_MENEKSHE-3085_PASEO_VISTA_AVENUE_APN_825-29-039

COUNTY FILE NO.: PLN20-0105

L1B

OF SHEETS

COUNTY _____
STATE _____

JOB NO. 19071

THE USE OF THESE PLANS AND SPECIFICATIONS SHALL BE RESTRICTED TO THE ORIGINAL SITE FOR WHICH THEY WERE PREPARED AND PUBLICATION THEREOF IS EXPRESSLY LIMITED TO SUCH USE. REPRODUCTION OR PUBLICATION BY ANY METHOD, IN WHOLE OR PART, IS PROHIBITED. TITLE TO THE PLANS AND SPECIFICATIONS REMAINS IN THE ENGINEER WITHOUT PREJUDICE. VISUAL CONTACT WITH THESE PLANS AND SPECIFICATIONS SHALL CONSTITUTE PRIMA FACIE EVIDENCE OF THE ACCEPTANCE OF THESE RESTRICTIONS.

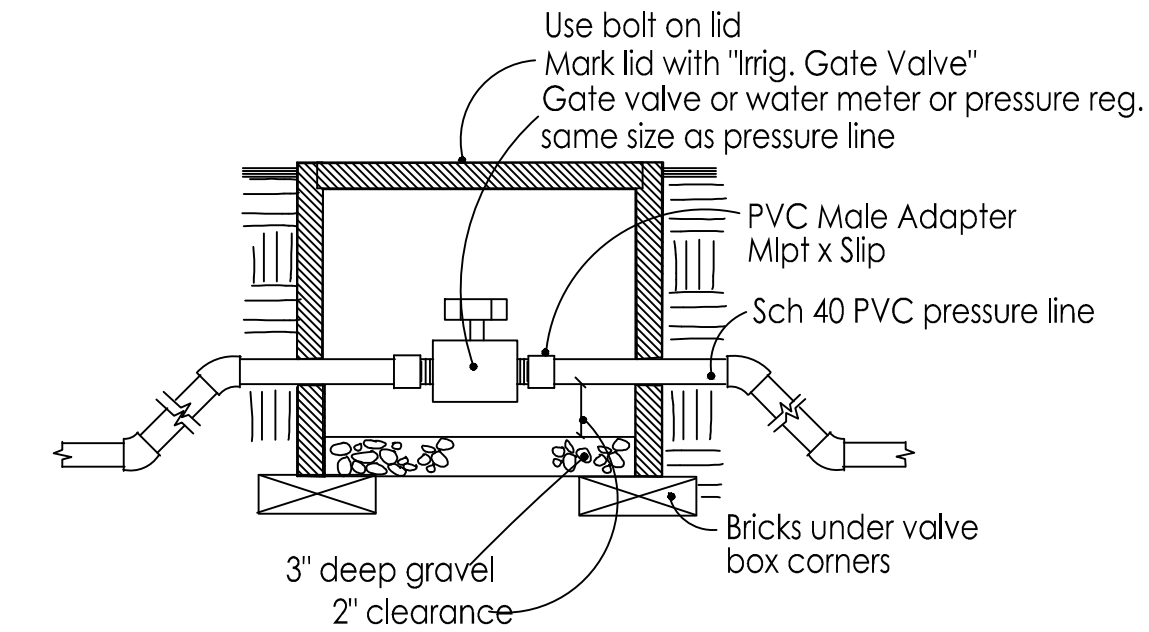

Manual Gate Valve
No Scale Pressure Regulator

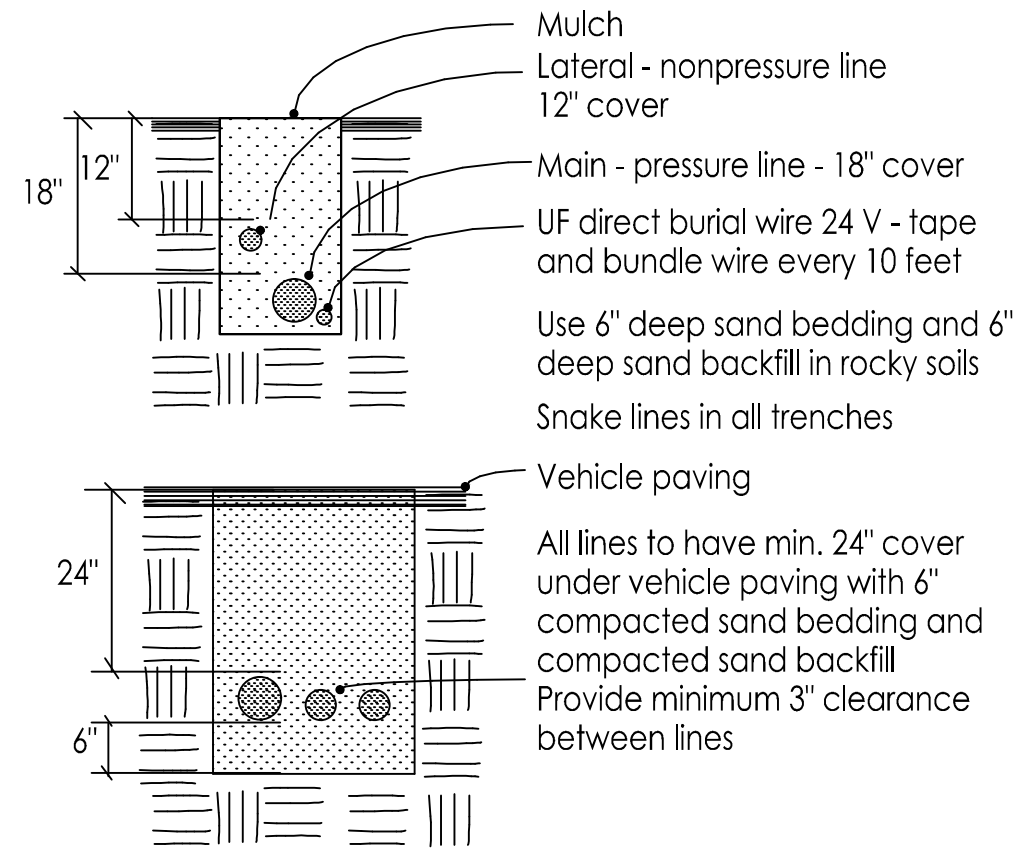

Trenches/Lines
No Scale

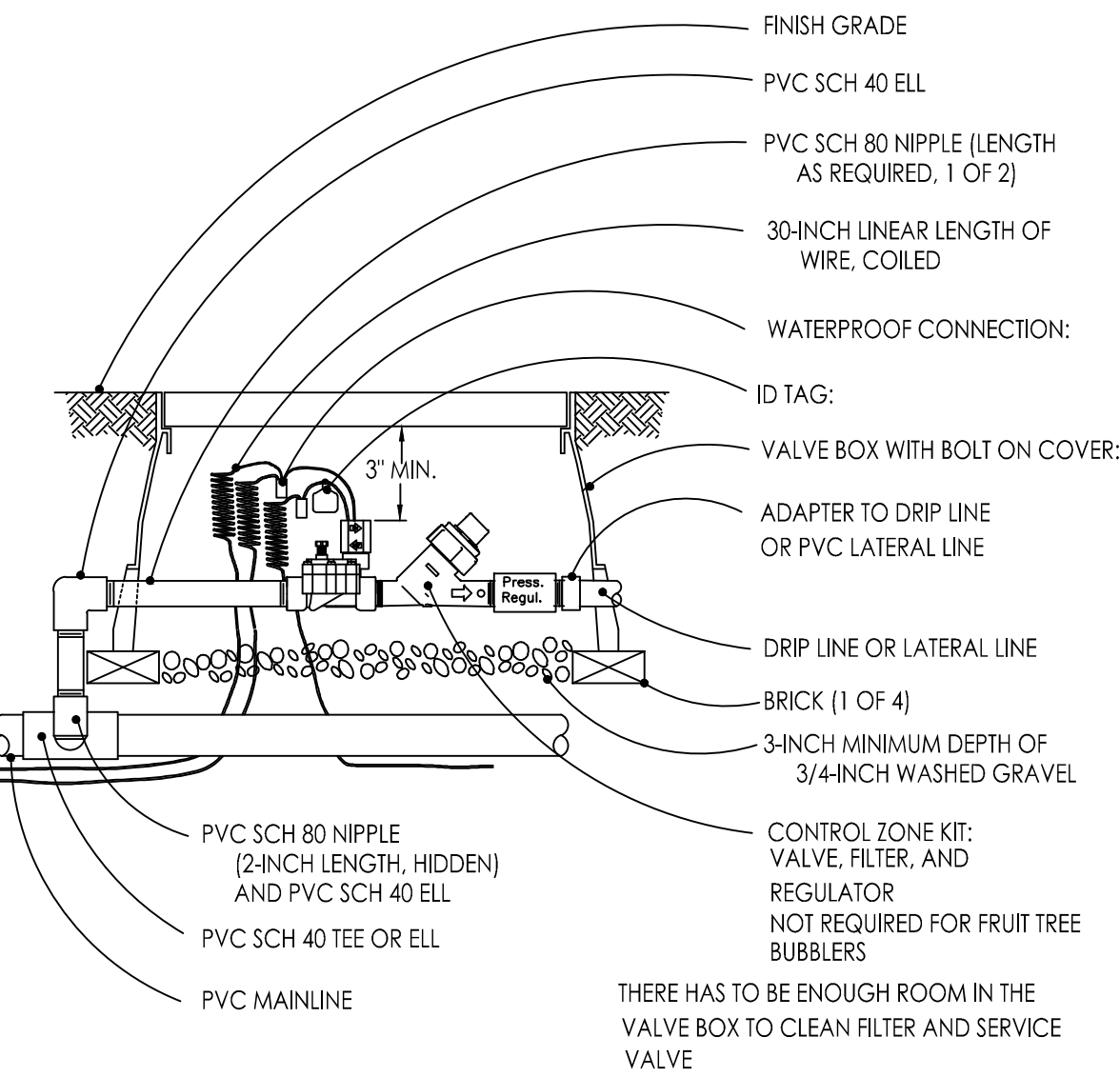

Remote Control Globe Valve
No Scale

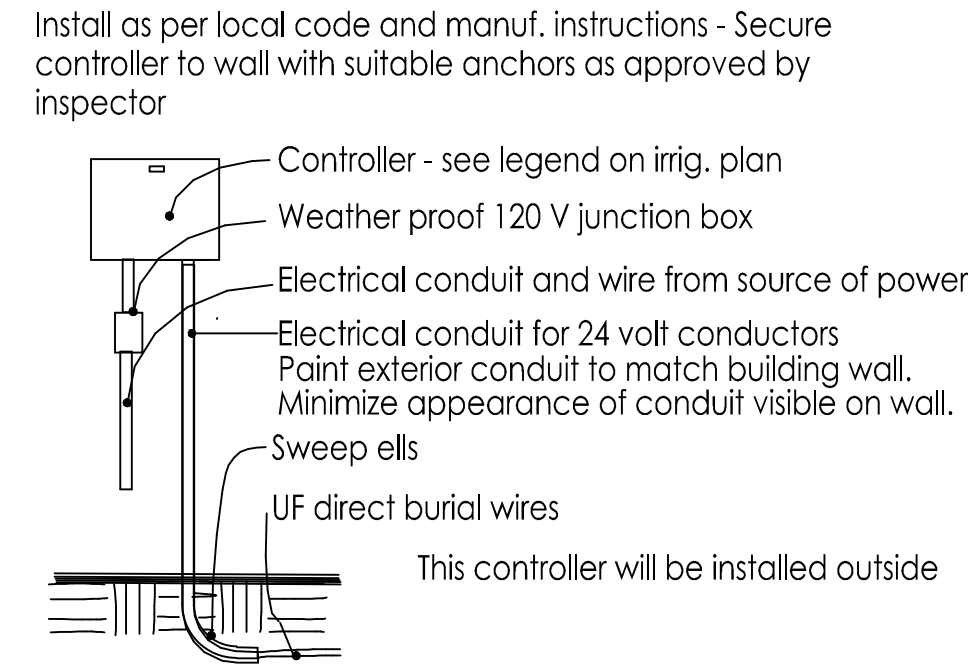

Wall Mount Controller
No Scale

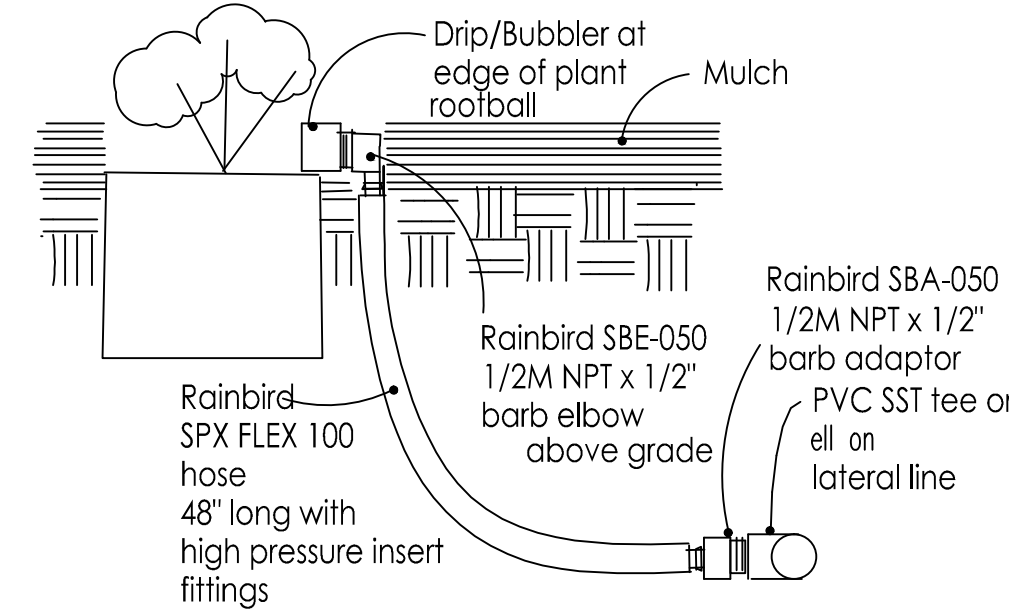

Drip/Bubbler w/Flexible PVC Riser
No Scale

All male adapters above grade to be Sch 80 or marlex
When using multi outlet emitters run 1/4" tubing to locations equally spaced around edge of rootball and install bug caps on ends of tubing
Secure tubing to soil under mulch with 7" metal U stables

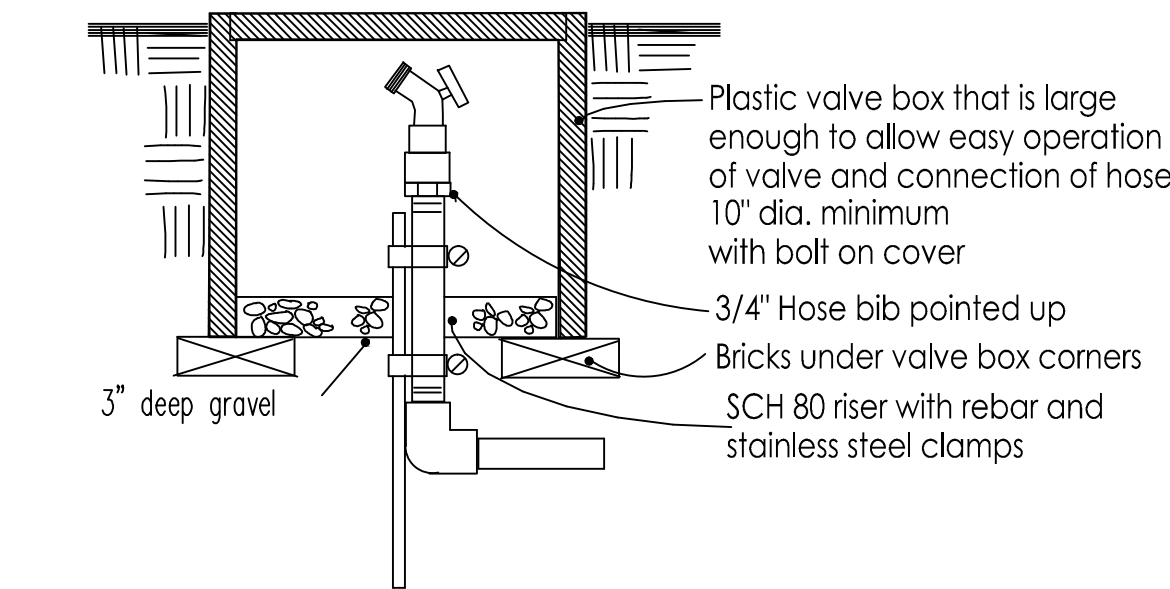

Hose bib Pointed Up
Below Grade
No Scale

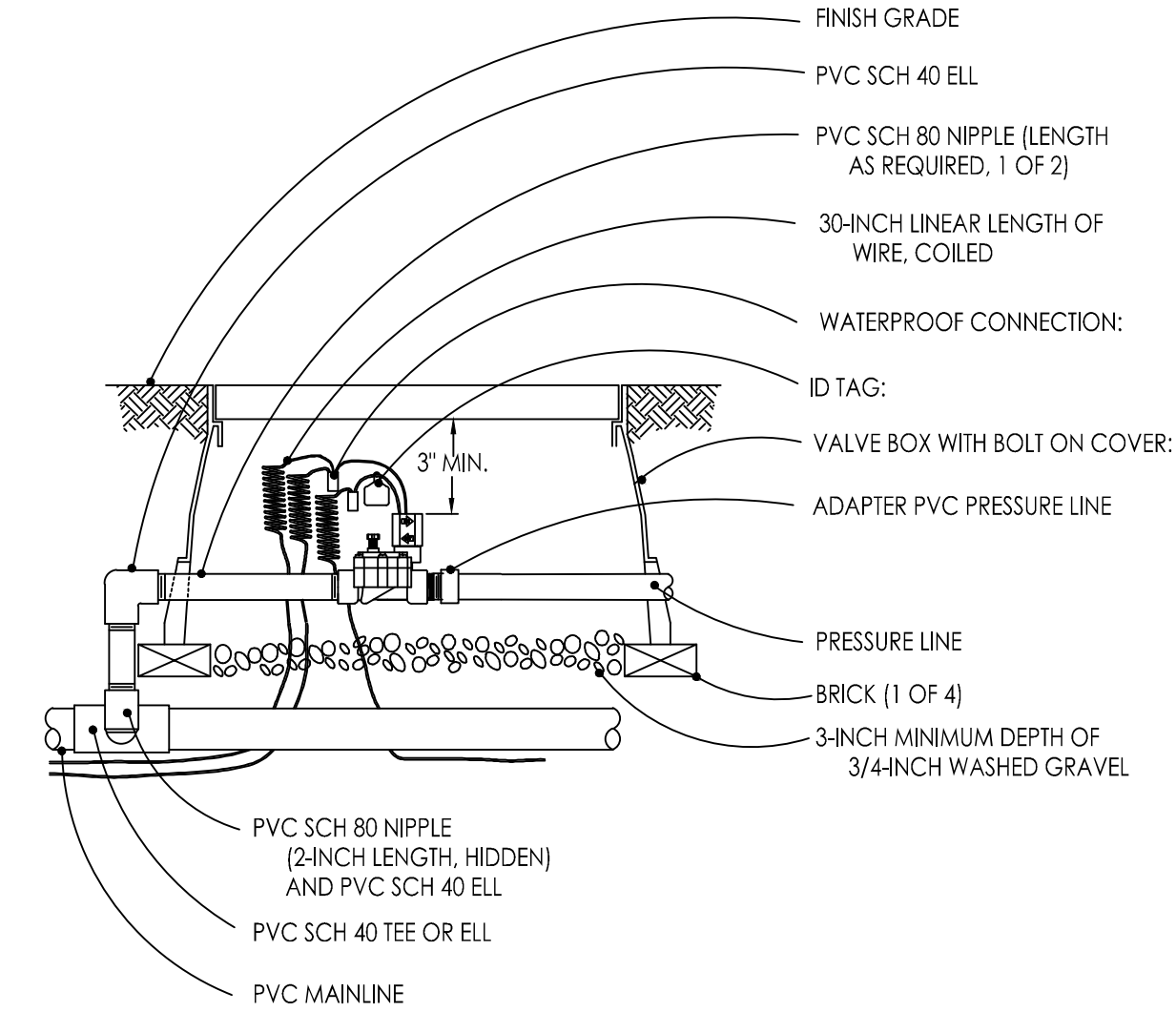

Remote Control Master Valve
No Scale

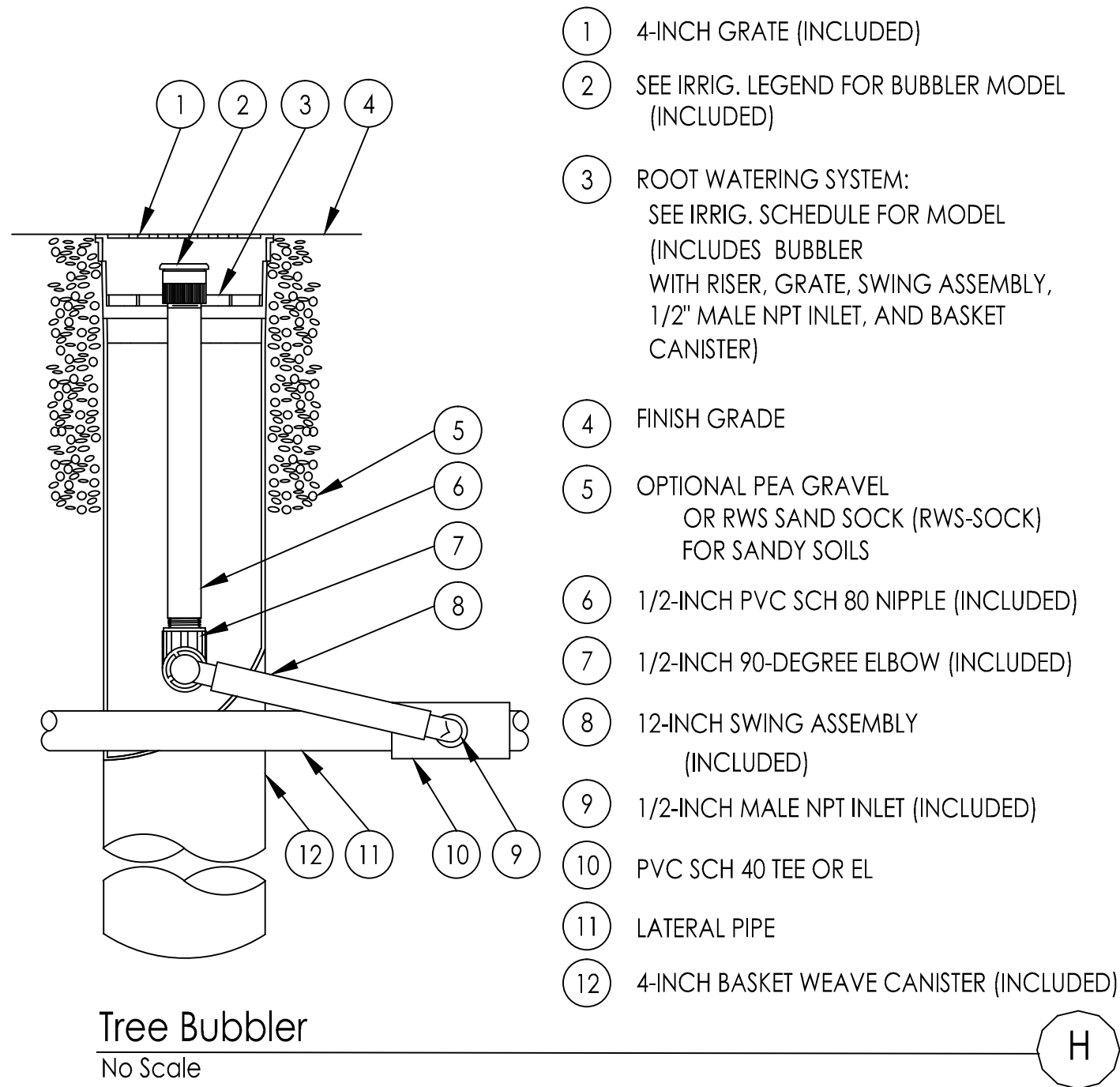

Tree Bubbler
No Scale

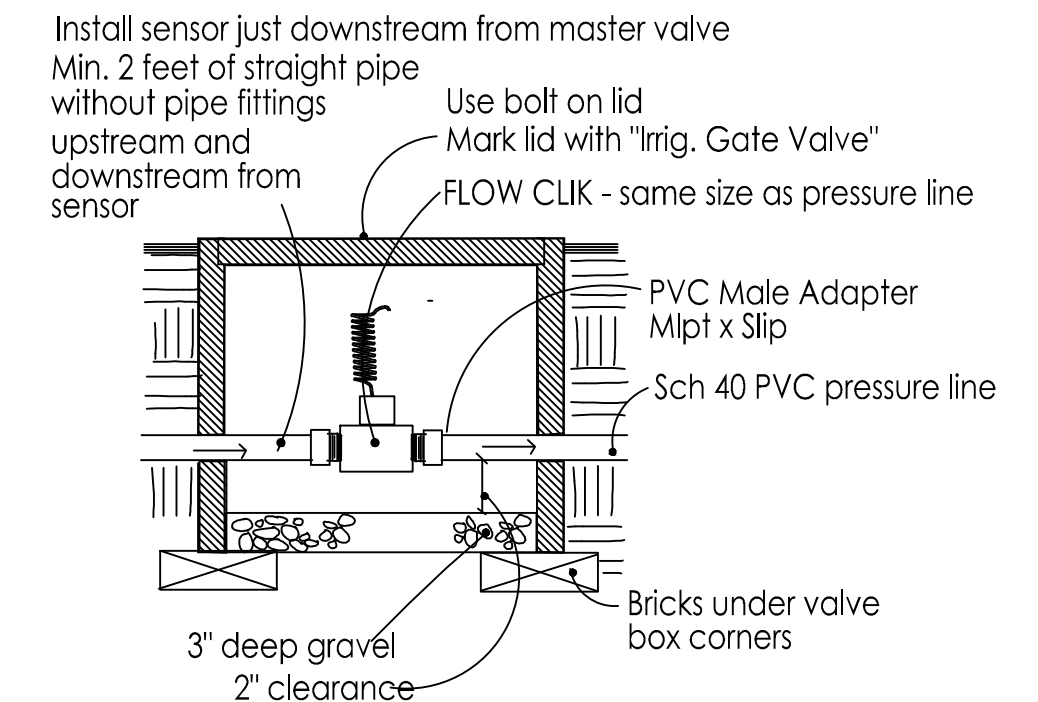

FLOW-CLIK Sensor
No Scale

REVISIONS:		
DATE	DESCRIPTION	BY:

GREGORY LEWIS
LANDSCAPE ARCHITECT
LIC. # 2176
736 PARK WAY, SANTA CRUZ, CA
(831) 359-0960
lewislandscape@sbcglobal.net

DATE: 4/6/21
HORIZ. SCALE: 1"=20'-0"
VERT. SCALE: NA
DESIGNED BY: GREG
CHECKED BY: GREG
DRAWN BY: GREG

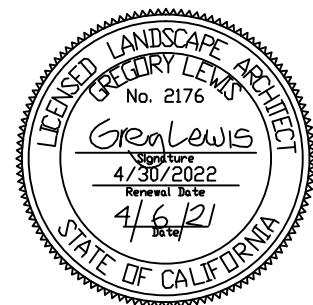

REFERENCES

AREA
DATE

FRUIT_TREE_IRRIGATION_DETAILS

LANDS_OF_MENEKSHE-3085_PASEO_VISTA_AVENUE_APN_825-29-039

COUNTY FILE NO.: PLN20-0105

SHEET

L2

OF SHEETS

COUNTY
STATE

JOB#

JOB NO. 19071

APPLICANT: MENEKSHE

ROAD: 3085 PASEO VISTA AVENUE

GENERAL CONDITIONS – SOIL PREPARATION, PLANTING, AND IRRIGATION

1.1 QUALITY ASSURANCE:
A. Use adequate numbers of skilled workmen who are thoroughly trained and experienced in the necessary crafts and who are completely familiar with the specified requirements and the methods needed for proper performance of the work of this section.
B. It is the Contractor's responsibility to verify all information contained in the plans and specifications and to notify the Architect of any discrepancy prior to ordering products or commencing with the work.
C. Check and verify dimensions, reporting any variations to the Architect before proceeding with the work.

1.2 CONTRACTOR COORDINATION
A. It is the responsibility of the Landscape Contractor to familiarize himself with all grade differences, location of walls, retaining walls, etc., and to coordinate work with the General Contractor.

1.3 DIMENSIONS AND SCALE
A. Dimensions are to take precedence over scale at all times. Large scale details are to take precedence over those at small scale. Dimensions shown on plans shall be adhered to insofar as it is possible, and no deviation from such dimensions shall be made except with the consent of the Architect. The Contractor shall verify all dimensions at the site and shall be solely responsible for same or deviations from same.

1.4 LAWS AND REGULATIONS
A. The Contractor shall conform to and abide by all city, county, state and federal building, labor and sanitary laws, ordinances, rules, and regulations.

1.5 LICENSES AND PERMITS
A. The Contractor shall give all notices and procure and pay for all permits and licenses that may be required to complete the work.

1.6 SUBMITTALS
A. At the request of the owner or the Landscape Architect, submit manufacturer's and/or supplier's specifications and other data needed to prove compliance with the specified requirements including certificates stating quantity, type, composition, weight, and origin of all amendments, chemicals, import soil, planter mix, plants, and irrigation equipment used on the site.

1.7 PRODUCT SUBSTITUTIONS
A. Any product substitutions shall be requested in writing. The Landscape Architect must approve or refuse any substitutions in writing. Lack of written approval will mean the substitution is not approved. Any difference in cost to the Contractor of a less expensive substitution shall be credited to the Owner's

1.8 ERRORS AND OMISSIONS
A. The Contractor shall not take advantage of any unintentional error or omission in the drawings or specifications. He will be expected to furnish all necessary materials and labor that are necessary to make a complete job to the true intent and meaning of these specifications. Should there be discrepancies in the drawings or specifications, the contractor shall immediately call the attention of the Architect to same and shall receive the complete instructions in writing.

1.9 INSPECTIONS/REVIEWS DEFINITION
A. Inspection or observation as used in these specifications means visual observation of materials, equipment, or construction work on an intermittent basis to determine that the work is in substantial conformance with the contract documents and the design intent. Such inspection or observation does not constitute acceptance of the work nor shall it be construed to relieve the contractor in any way from his responsibility for the means and methods of construction or for safety on the construction site. Inspection or observation will be done by the Landscape Architect only if requested by the owner in writing. This service will require a written contract for additional fees.

LANDSCAPE IRRIGATION

PART 1 – GENERAL

1.1 WORK INCLUDED

A. The work includes but is not necessarily limited to the furnishing of all materials, equipments, and labor required to install a complete irrigation system.

1.2 GUARANTEE. The entire sprinkler system shall be guaranteed by the Contractor in writing to be free from defects in material and workmanship for a period of one year from acceptance of the work. The guarantee shall include repair of any trench settlement occurring within the guarantee period, including related damage to paving, landscaping, or improvements of any kind.

1.3 REVIEWS
A. Request the following reviews prior to progressing with the work: (1) Layout of system (2) Depth of lines prior to backfilling (3) Coverage adjustment of all heads, valve boxes and operation of system.

1.4 WATER PRESSURE
A. Verify the existence of the minimum acceptable volume of water at the minimum acceptable dynamic pressure as per plan at the point of connection at the earliest opportunity, reporting insufficient volume and/or pressure to the Landscape Architect. Contractor is responsible for cost of installation of pressure regulator if pressure exceeds 80 psi.

1.5 UTILITIES
A. Verify the location of all existing utilities and services in the line of work before excavating. Take all precautionary measures necessary to avoid damaging

1.6 ELECTRICAL CONNECTION
A. Verify existence of 110 Volt 20 Amp. circuit for irrigation controller (by others) at location noted on plan for installation of controller.

PART 2 – PRODUCTS

2.1 PIPE
A. Plastic pipe is to be polyvinyl chloride, marked 1120–1220, and bearing the seal of the National Sanitation Foundation. Use Schedule 40 polyvinyl chloride, type II fittings bearing the seal of the National Sanitation Foundation, and complying with ASTM D2466 for pressure line and also for any water lines under asphalt paving. Use Sch 40 PVC for lateral lines in planting areas unless stronger pipe is specified in the irrigation legend. For joining, use a solvent complying with ASTM D2466 and recommended by the manufacturer of the approved pipe. Pipe is to be continuously and permanently marked with the manufacturer's name, pipe size, schedule number, type of material, and code number.
B. Galvanized steel pipe is to comply with ASTM A120 or ASTM A53, galvanized, Schedule 40, threaded, coupled, and hot-dip galvanized. Use 150 lb. rated galvanized malleable iron, banded pattern fittings. Wrap all galvanized pipe below grade with 2" wide, 10 mil. plastic wrapping tape (#50 Scotch wrap or equal).
C. Drip tubing is to be as noted on plans. Use compression fittings.

2.2 CONTROL WIRE
A. Use type UF direct burial wire minimum size #14, copper, U.L. approved for irrigation control use for runs of 1000 feet or less. For longer runs consult with Landscape Architect. Use 3M DBY Direct Bury Wire Splice Kits or dry splice type wire connectors at splices. No underground splices will be allowed without a splice box.

2.3 OTHER MATERIALS
A. Provide other materials, not specifically described but required for a complete and proper installation, as selected by the Contractor subject to the approval of the Architect.

PART 3 – EXECUTION

3.1 SURFACE CONDITIONS
A. Examine the areas and conditions under which the work of this Section will be performed. Correct conditions detrimental to timely and proper completion of the work. Do not proceed until unsatisfactory conditions are corrected.

3.2 EXCAVATION
A. Trenches may be excavated either by hand or machine, but shall not be wider than is necessary to lay the pipes. Care should be taken to avoid damage to existing water lines, utility lines, and roots of plants to be saved.
B. Minimum depth of cover for buried pipelines shall be: 1. Eighteen (18) inches for mainline pressure piping. 2. Eighteen (18) inches for 24 volt wiring from controllers to remote control valves. 3. Twelve (12) inches for lateral distribution lines. 4. Twenty-four (24) inches, minimum cover, with 6" sand bedding and 6" sand cover for any pipe or wire sleeve under A.C. paving.
C. Under existing paving, piping may be installed by jacking, boring, or hydraulic driving except that no hydraulic driving will be permitted under asphalt concrete pavement (most pipes and sleeves under A.C. paving are to be installed prior to installation of the paving). Where cutting or breaking of existing pavement is necessary, secure permission from the Architect before cutting or breaking the pavement, and then make necessary repairs and replacements to the approval of the Architect and at no additional cost to the Owner.

3.3 INSTALLATION OF PIPE
A. Handling and assembly of pipe, fittings, and accessories shall be by skilled tradesmen using methods and tools approved by the manufacturers of the pipe and equipment and exercising care to prevent damage to the materials or equipment.
B. Metal pipe threads shall be sound, clean cut, and cored to full inside diameter. Threaded joints shall be made up with the best quality pure joint compound carefully and smoothly placed on the male threads only throughout the system.
C. On plastic threaded connections use the sealer recommended by the manufacturer of the plastic valve or fitting. Do not use paste sealer products on plastic valves. Tighten plastic threaded connections with light wrench pressure only.
D. Connections and controls shall be functionally as shown on the drawings, but physically shall be the most direct and convenient method while imposing the least hydraulic friction. Install lines in planting areas whenever possible.
E. Thread male PVC connections into metal female connections rather than the opposite.
F. Interior of pipe fittings, and accessories shall be kept clean at all times, and all openings in piping runs shall be closed at the end of each day's work or otherwise as necessary to prevent the entry of foreign materials. Bending of galvanized steel pipe will not be permitted. Install plastic pipe with the markings turned up to be seen from above until the pipe is buried. "Snake" the pipe in the trenches so that there will be a small amount of excess length in the line to compensate for contraction and expansion of the pipe.
G. Place backfill in 6" layers such that there will be no settling. The top 6" of soil is to be the top soil and soil amendment mixture. All backfill shall be free of rock and debris. Test pipe for leaks prior to backfilling joints. Obtain approval of the owner's representative before backfilling joints.

3.4 INSTALLATION OF EQUIPMENT
A. Flush lines clean prior to installation of valves, sprinkler heads, or hose bibs. Install valves, sprinkler heads, controllers, backflow preventors, hose bibs, and other equipment as per the Irrigation Plan and details.

3.5 ELECTRICAL WORK
A. The line voltage work shall consist of connecting the controller to the nearest available 115 volt supply. The line voltage connection shall be in conduit, in accordance with local electrical code. Controllers mounted inside buildings can be plugged into outlets. The low voltage work shall include all necessary wiring from the controller to the automatic sprinkler valves, installed in accordance with the manufacturer's recommendations. A loop of extra wire, a minimum of eighteen (18) inches long shall be provided at each automatic valve. Appropriate expansion loops shall be provided throughout the system to assure that no wiring will be under stress.
B. All splices and connections on the 24 volt system shall be made using 3M DBY Direct Bury Splice Kits, Rain Bird Pentite connector, or equal.
C. Wiring, wherever possible, shall be placed in the same trench with, and alongside of, the irrigation main water line. Tape and bundle wire every ten feet. All wiring placed under paving shall be put in adequately sized Sch 40 PVC pipe sleeves prior to paving operations.
D. Wire for 24 volt control lines shall be size #14 UF direct burial irrigation wire. Unless noted differently on the plan, common grounds shall be white, size #14 UF direct burial wire. For wire runs over 1000 feet consult with Landscape Architect for wire size. Under no circumstances, on multiple controller installations, will a single common ground, shared by each controller, be permitted. Each controller shall have its own separate common ground wire.

3.6 TESTING
A. All testing shall be done in the presence of the Owner's Representative. Center-load all pipelines with clean soil approximately every four feet to resist hydraulic pressures, but leave fittings exposed for inspection. Piping under paving shall be tested before paving is in place. Install a 0 to 160 P.S.I. gauge on lines to be tested. All valves shown on Plans shall be in place and shall be in the closed position. Mains shall be tested at 100 P.S.I., and laterals at 65 P.S.I. If available static water pressure is under 100 P.S.I., provide suitable pump for tests. Fill pipelines slowly to avoid pipe damage, and bleed all air from lines as they are being filled. After closing valve at water source, mains shall hold 100 P.S.I. gauge pressure for two hours with no leaks. Laterals are expected to have minor seepage at multiple swing joint assemblies. Major leaks are not acceptable. Laterals shall be tested for one hour at 65 P.S.I. solely to reveal any piping or assembly flaws. The laterals are not expected to hold gauge pressure. For testing laterals, cap risers or turn adjusting screws on nozzles to the "off" position, as appropriate. Repair any flaws discovered in mains or laterals, then retest in same fashion as outlined in presence of the Landscape Architect until all lines have been approved. Provide required testing equipment and personnel.

3.7 SYSTEM ADJUSTMENT
A. The entire sprinkler system shall be properly adjusted before final acceptance. Adjustments shall include but not necessarily be limited to: (1) Adjustment of arc and distance control devices on sprinklers, including changing nozzle sizes if necessary to assure proper coverage of planted areas. (2) Relocation or addition of sprinkler heads if necessary to properly cover planted areas, without causing excessive water to be thrown onto building, walks, paving, etc. (3) Throttling of automatic valves as necessary to operate sprinklers at manufacturer's recommended pressure. (4) Adjustment and testing of all automatic control devices to assure their proper function, both automatically and manually. (5) Installation of pop-up heads anywhere there is a chance of pedestrians or vehicles hitting heads even if pop-ups are not shown on the plan. (6) Installation of check valves to keep sprinkler head drainage from eroding landscape areas, wasting water, or creating soggy spots in the landscaping.

3.8 AS-BUILT DRAWINGS AND INSTRUCTION
A. Regularly update a print of the system noting any changes which are made by dimensioning features below grade from surface features with at least two dimensions. Prior to final approval, give the Owner 2 copies of clean blueprints marked to show changes during construction. The most important features to mark on the plan are valves, pressure lines, wires, and hose bibs.
B. After the system has been completed, inspected, and approved, instruct the Owner's maintenance personnel in the operation and maintenance of the system. Give the Owner completed warranty cards for the irrigation equipment and keys to controllers and hose bibs.

SOIL PREPARATION AND PLANTING

PART 1 – GENERAL

1.1 DESCRIPTION
A. The work includes, but is not necessarily limited to, the furnishing of all materials, equipment, and labor required to do the installation and complete placement of topsoil, fine grading, soil conditioning, and planting.

1.2 QUALITY ASSURANCE
A. Plant Identification and Quality
1. Plants are to be true to name, with one of each bundle or lot tagged with the name of the plants in accordance with standards of practice of the American Association of Nurserymen. In all cases, botanical names take precedence over common names.
2. Plants shall be vigorous, of normal growth habit, free of diseases, insects, eggs, larvae, excessive abrasions, sun scalds, or other objectionable disfigurements, and shall conform to the standards as outlined by the California Association of Nurserymen. Tree trunks shall be sturdy and well "hardened off". All plants shall have normal well developed branch system, and vigorous, fibrous root systems which are not root bound. Ground cover plants (rooted cuttings) shall have well developed root systems and be kept moist prior to and during installation. Plants shall be nursery grown and of size indicated on Drawings. All plants not conforming to those requirements will be considered defective, removed from the site and replaced with acceptable new plants at the Contractor's expense.
3. Sod shall have a well developed root system. Yellowing, brown, diseased, dried, or pest infested sod shall be rejected. Sod is to be cleanly mowed within 72 hours of delivery to the site. Sod is to be delivered to the site within 24 hours after being harvested and installed immediately after being delivered. Sod shall not be stored on the site overnight. Any sod delivered to the site that cannot be installed the same day shall be removed and not used on the site.
4. Ground cover is to have well developed roots and foliage. It is to be grown in and delivered to the site in flats.
1.3 SUBMITTALS
A. Provide the results of lab tests done on representative samples of existing soils and imported soils to be used for the top 12" or more of landscape area. Tests are to be done by a reputable soils lab (i.e., Perry Lab, Watsonville or Santa Clara Soil and Plant Lab). Samples to be tested are to be collected by lab personnel. Soil samples are to be tested for:
1. Particle size distribution (clay, silt, sand).
2. Agricultural suitability including any excess problems; i.e., salinity (calcium, magnesium), boron, sodium, pH level.
3. Fertility – amounts of available nitrogen, potassium, phosphorous, iron, magnesium, copper, zinc, and boron.
4. Chemicals and/or poisons that would hinder plant growth. The owner is to decide if tests for poisons will be done since there is a small chance that any exist and the cost of testing for them is expensive and difficult.
An interpretation of the test results and their effect on plant performance done by the lab staff or an approved horticultural consultant should be included in the report. The Owner is responsible for the cost of initial testing and for any additional chemicals and amendments that are required that are not already included in the Specifications or Drawings. Soils tests must be done as soon as possible and prior to ordering or installing soil amendments or plant materials. Plant selections and soil amendment specifications are subject to change depending on the results of the soil tests.
5. If bidding is done prior to soil fertility tests, bid 6 cu yds. of nitralized RWD sawdust and 16 lbs. of 12-12-12 fertilizer per 1000 sq.ft. tilled or dug into the top 6" to 8" of soil in all planting areas for bidding purposes only. Revise bid when results of soil fertility tests are obtained.

REFERENCES

AREA
DATE

1.4 GUARANTEE
A. Trees shall be guaranteed 1 year – all other plant material 120 days following final acceptance. Any plant material needing replacement because of weakness or probability of dying will be replaced with material of similar type and size to that of the surrounding area. The replacement plants will have the same guarantee as the original plants or trees, starting the day of their replacement. The Contractor is not responsible for losses due to vandalism if he has taken reasonable measures for protection of the plants.

1.5 PRODUCT HANDLING
A. Protect plants before and during installation, maintaining them in a healthy condition. Application(s) of anti-dessicant may be required to minimize damage. The Contractor is responsible for vandalism, theft, or damage to plant material until commencement of the maintenance period.

1.6 REVIEWS
A. Request the following reviews by the Owner's Representative at least three (3) days in advance (in writing): (1) Rough grading (of landscape area) (2) Soil test (3) Verification of incorporation depths (4) Finish grade (5) Plant material quality approval (6) Plant material layout (7) Plant pit sizes (prior to planting plants) (8) Preliminary inspection (9) Final inspection (5 day advance notice required)

PART 2 – PRODUCTS

2.1 TOPSOIL
A. Native topsoil or import landscape soil

2.2 NATIVE TOPSOIL
A. Native soil on site without admixture of subsoil, free from rocks over two cubic inches, debris, and other deleterious material. Native topsoil is to be stripped, stockpiled, and reinstalled.

2.3 IMPORT LANDSCAPE SOIL
A. Import landscape soil must be tested and meet the following specification:
1. TEXTURE:
Sandy loam to loam
2. GRADING:
SEIVE SIZE PERCENT PASSING SIEVE
25.4 mm (1") 95 – 100
0.51 mm (3/8") 85 – 100
53 Micron (2/70 mesh) 10 – 30
3. CHEMISTRY – SUITABILITY CONSIDERATIONS:
a. Salinity: Saturation Extract Conductivity (ECe x 103 @ 25 degree C.) Less than 4.0
b. Sodium: Sodium Adsorption Ration (SAR) Less than 9.0
c. Boron: Saturation Extract Concentration Less than 1.0 PPM
d. Reaction: pH of Saturated Paste: 5.5 – 7.5
e. Lime: less than 3% by weight

4. PESTS:
a. The population of any single species of plant pathogenic nematode: fewer than 500 per pint of soil.
5. ORGANIC MATTER
a. Soil is to have 5% to 10% organic matter at below 18 inches in depth. Soil is to have less than 30% organic matter at 0 to 18 inches in depth
Organic matter to be less than 1" dia. Do not use mushroom compost. No noxious weeds are allowed.
6. FERTILITY CONSIDERATIONS:
a. Soil is to contain sufficient quantities of available nitrogen, phosphorous, potassium, sodium, and magnesium to support normal plant growth. In the event of nutrient inadequacies, provisions shall be made to add required materials to overcome inadequacies prior to planting.
7. COMPACTION
a. Compact the soil enough so it doesn't settle more when walked on and not significantly over time where the flow of drainage will be affected or soil needs to be added. Don't over compact or work soil when it has too much moisture. Dig bottom layer of import soil into existing soil. Compact in 6 inch lifts.

2.4 ORGANIC SOIL AMENDMENT
A. Redwood sawdust, 0–1/4" in diameter, that is nitrogen stabilized by the supplier, and contains a wetting agent. Also see note on planting plan

2.5 ORGANIC MULCH
A. See Planting Plan

2.6 PLANTER SOIL MIX
A. See Planting Plan and Details.

2.7 BACKFILL FOR PLANT PITS
A. For native soils with 50% or more clay content – 75% topsoil and 25% organic amendment thoroughly mixed and incorporated together with no topsoil clods larger than 1/2" diameter. In heavy clay soils or other soils with large clods this will require mixing the backfill in a stockpile at the site or at the supplier. For soils with less clay content amend only the top 8" of the plant pit backfill as per the soils lab recommendations.

2.8 FERTILIZER
A. Fertilizer needs and amounts will be based on the results of the soil test

B. Sod lawn areas (there is no lawn on the plan)

2.9 PLANT MATERIAL SUBSTITUTES
A. Substitutes will not be permitted except when proof is submitted that plants specified are not available and then only upon approval of the Landscape Architect and Owner.

2.10 OTHER MATERIALS
A. Provide other materials, not specifically described but required for a complete and proper installation, as selected by the Contractor subject to the approval of the Landscape Architect.

PART 3 – EXECUTION

3.1 SURFACE CONDITIONS
A. Examine the areas and conditions under which the work of this Section will be performed. Correct conditions detrimental to timely and proper completion of the work. Do not proceed until unsatisfactory conditions are corrected.
B. Weed and Debris Removal – All ground areas to be planted shall be cleaned of all weeds and debris prior to any soil preparation or grading work. Weeds and debris shall be disposed of off the site.

C. Contaminated Soil – Do not perform any soil preparation work in areas where soil is contaminated with cement, plaster, paint or other construction debris. Bring such areas to the attention of the Owner's Representative and do not proceed until the contaminated soil is removed and replaced.
D. Moisture Content – Soil shall not be worked when moisture content is so great that excessive compaction will occur, nor when it is so dry that dust will form in the air or that clods will not break readily. Water shall be applied, if necessary, to bring soil to an optimum moisture content for tilling and planting.

3.2 ROUGH GRADING AND TOPSOIL PLACEMENT
A. Request a review by the Owner's Representative to verify specified limits and grades of work completed to date before starting soil preparation work. Place topsoil as required to obtain an 12" minimum depth of topsoil or as noted otherwise on the Plans. (Topsoil may already exist in the planting areas). Integrate topsoil layer into subsoil or existing compacted topsoil layer by ripping. Complete rough grading as necessary to round top and toe of all slopes, providing naturalized contouring to integrate newly graded area with the existing topography. Verify that rough grading is completed in accordance with civil engineering drawings and/or any landscape grading drawings. Break through any compacted layers of subgrade material (sometimes left from building or paving pad compaction) that will not allow water in planting areas to percolate through, causing a boggy, over saturated soil condition. You may have to use a backhoe or rotatohammers to break up and turn soil to a minimum depth of 12". If proposed planters are in areas of existing paving or baseroack, remove at least 12" of material and bring in top soil up to grade required by grading plan. Rough grading in planting areas is to be such that when amendment is incorporated and the mulch is installed, the grade will be +– 1" to finish grade.
B. Soil Preparation: (1) Distribute soil (organic) amendment and fertilizer in the amounts recommended by the soils lab over all planting areas unless noted otherwise on the Plans. (2) Rip and/or till the amendment and fertilizer into the top 6" to 8" of soil until they are thoroughly mixed in. Hand work areas inaccessible to mechanical equipment. (3) Moisten to uniform depth for settlement and regrade to establish elevations and slopes indicated on Drawings.

3.3 FINISH GRADING
A. The Contractor shall make himself familiar with the site and grading plans and do finished grading in conformance with said Plans and as herein specified.
B. Grades not otherwise indicated shall be uniform levels or slopes between points where elevations are given or between points established by walks, paving, curbs, or catch basins. Finish grades shall be smooth, even, and on a uniform plane with no abrupt changes of surface. Minor adjustments of finish grades shall be made at the direction of the Landscape Architect, if required.
C. All grades shall provide for natural runoff of water without low spots or pockets. Flowline grades shall be accurately set and shall be not less than 2% gradient wherever possible. Grades shall slope away from building foundations unless otherwise noted on Plans. All finish grades (top of mulch) are 1" below finish grade of walks, pavements, curbs, and valve boxes unless otherwise noted.

3.5 MULCHING
A. Recultivate soils compacted by planting or other operations and smooth the soil areas prior to applying mulch. Mulch all planting areas to a depth as noted on plans. This depth should be as per the plans even after being settled and stepped on 30 days after installation. Water lightly to settle mulch. Do not bury ground cover with mulch. Place and settle mulch in such a way that it does not get washed onto paving or block drain swales or inlets.

3.6 WEED CONTROL
A. The Contractor is responsible for pre-emergent weed control. Follow the manufacturer's directions. The Contractor is responsible for the replacement of any plants (other than weeds) that are hurt or killed due to the misuse of weed control products or use of the wrong product. Clay soils can increase the affect of certain pre-emergents. Adjust the application rate accordingly. Some owners may prefer hand weeding to chemical weed control although it is usually more expensive.

3.7 MAINTENANCE
A. Maintenance shall begin immediately after each plant is installed.
B. Maintenance will include:
1. Continuous operations of watering, weeding, cultivating, fertilizing, spraying, insect, pest, fungus, and rodent control, and any other operations to assure good normal growth.
2. Fertilizing: In addition to fertilizing of trees, shrubs and ground covers, herein specified, furnish and apply any additional fertilizers necessary to maintain plantings in a healthy, green vigorous growing condition during the maintenance period.
3. Weeding, Cultivating and Clean Up: Planting areas shall be kept neat and free from debris at all times and shall be cultivated and weeded at no more than 10-day intervals.
4. Insect, Pest and Disease Control: Insects and diseases shall be controlled by the use of approved insecticides and fungicides. Moles, gophers, and other rodents shall be controlled by traps, approved pellets inserted by probe gun, or other approved means.
5. Protection: Work under this Section shall include complete responsibility for maintaining adequate protection for all areas. Any damaged areas shall be repaired at no additional expense to the Owner.
6. Replacements: Immediately replace any plant materials that die or are damaged. Replacements shall be made to the Specifications as required for original plantings.
7. Hand Watering: Even when planting areas are watered with automatic irrigation, the soil surrounding the plant pits can be moist while the sawdust/sand root ball is dry. This can cause the plants to deteriorate or not grow (even during the winter). The plants will do best (especially during the hot season) if they are hand watered deeply until their roots grow out into the surrounding soil.

3.8 PRELIMINARY INSPECTION
A. As soon as all the planting is installed, the Contractor will request the Owner's Representative (in writing) to make a preliminary inspection. The 30 calendar day maintenance period will start when the work is approved. Replacement and/or repairs may be required for approval. The Contractor is to notify the Owner and the Owner's Representative in writing when the 30 day maintenance period begins.

3.9 FINAL INSPECTION
A. At least 5 days prior to the anticipated end of the maintenance period, the Contractor shall submit a written request for final inspection. The planting areas shall be weeded, neat and clean. The work shall be accepted by the Owner exclusive of the plant materials upon written approval of the work by the Owner's Representative.

SHEET

L3

OF SHEETS

COUNTY
STATE

JOB#

JOB NO. 19071

GREGORY LEWIS
LANDSCAPE ARCHITECT
LIC. # 2176
736 PARK WAY, SANTA CRUZ, CA
(831) 359-0960
lewislandscape@sbcglobal.net

DATE: 4/6/21

HORIZ. SCALE: NA

VERT. SCALE: NA

DESIGNED BY: GREG

CHECKED BY: GREG

DRAWN BY: GREG



ROAD: 3085 PASEO VISTA AVENUE

LANDS_OF_MENEKSHE-3085_PASEO_VISTA_AVENUE_APN_825-29-039

COUNTY FILE NO.: PLN20-0105