

BEING ALL OF PARCEL 2 OF CERTAIN PARCEL MAP, RECORDED IN BOOK 419 OF MAPS, PAGE 43, SANTA CLARA COUNTY RECORDS.

BASIS OF BEARING
THE BEARING N69°26'38"E BETWEEN POINTS AC14 AND AC15 IN THE GENERAL WESTERLY BOUNDARY OF THE PARCEL OF LAND AS SHOWN UPON PARCEL MAP, RECORDED IN BOOK 419 OF MAPS, PAGE 43, SANTA CLARA COUNTY RECORDS

notes:

A.P.N.	029-34-004
PRESENT USE:	AGRICULTURE/RANCH LAND/QUARRY RECLAMATION
PROPOSED USE:	SINGLE FAMILY RESIDENTIAL WITH ANCILLARY USES
PRESENT ZONING:	HS-D2
PROPOSED ZONING:	HS-D2
SANITARY SEWER:	SEPTIC
WATER SUPPLY:	PRIVATE WELL
GAS & ELECTRIC:	P.G. & E.
TELEPHONE:	A.T.&T.
EXISTING IMPROVEMENTS:	ACCESSORY STRUCTURES AS SHOWN
TOTAL ACREAGE:	78.93± ACRES

owners:

GOKULAM LLC,
680 E.CALAVERAS BLVD.
MILPITAS, CA 95035
PHONE-(408) 833-9743
EMAIL: gokulam@hf-usa.org

engineer:

NINH M.LE
598 SANTA CLARA STREET,
SUITE # 270,
SAN JOSE, CA 95112
PHONE: (408) 806-7187
EMAIL: nie@engineering.net

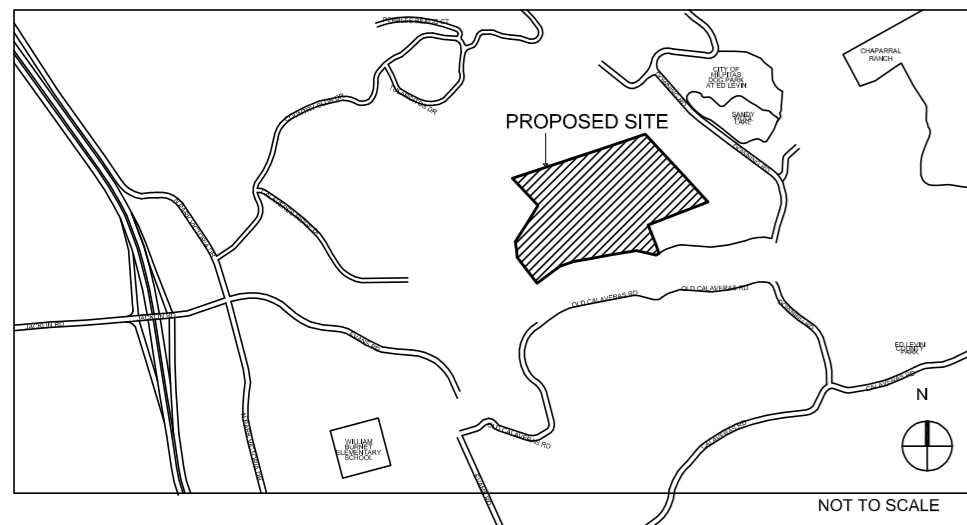

VICINITY MAP

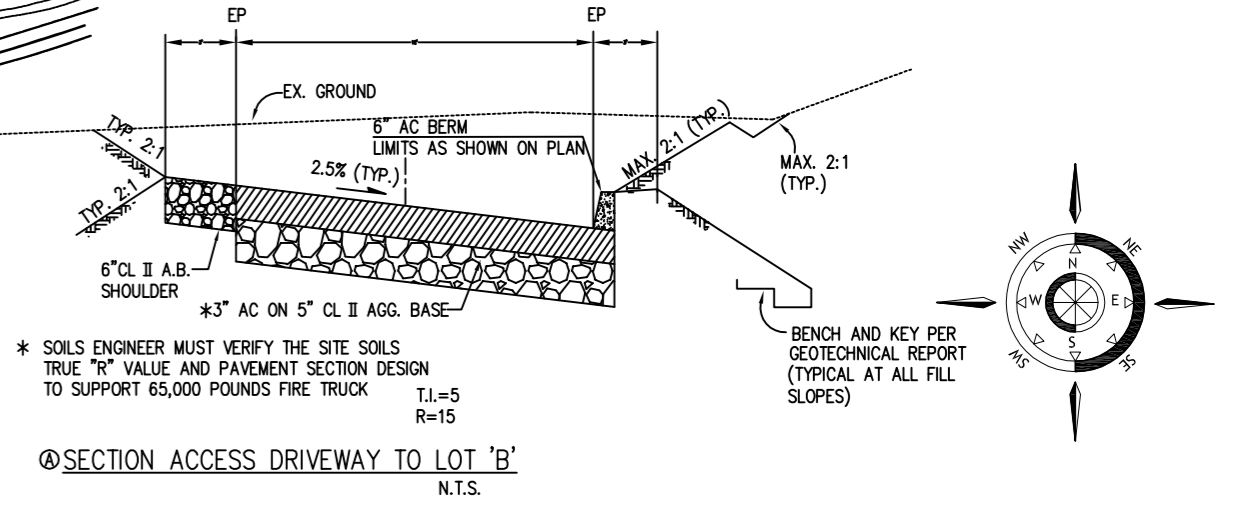
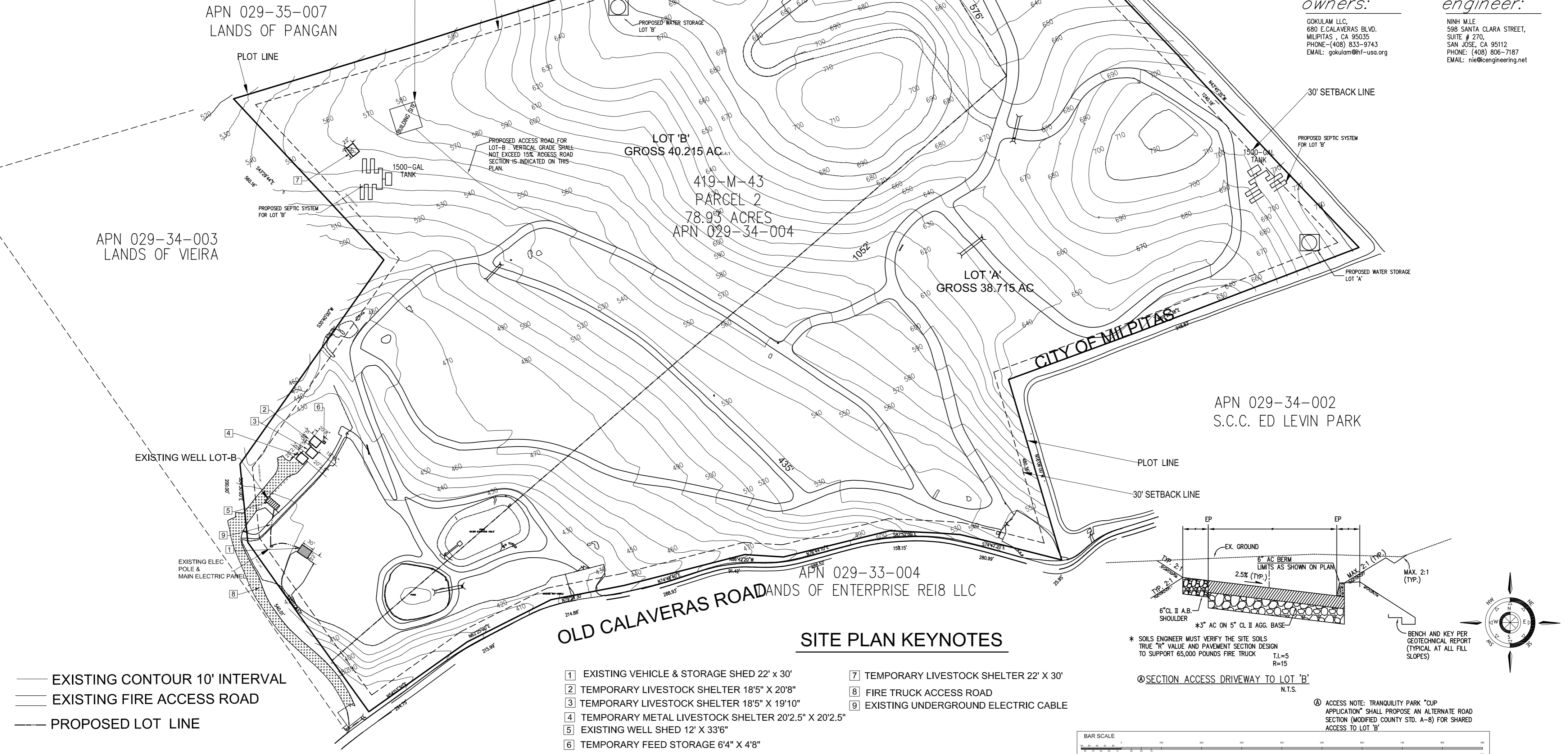

* SOILS ENGINEER MUST VERIFY THE SITE SOILS TRUE "R" VALUE AND PAVEMENT SECTION DESIGN TO SUPPORT 65,000 POUNDS FIRE TRUCK
T.I.=5
R=15

SECTION ACCESS DRIVEWAY TO LOT 'B'
N.T.S.

ACCESS NOTE: TRANQUILITY PARK "CUP APPLICATION" SHALL PROPOSE AN ALTERNATE ROAD SECTION (MODIFIED COUNTY STD. A-8) FOR SHARED ACCESS TO LOT 'B'



- EXISTING CONTOUR 10' INTERVAL
- EXISTING FIRE ACCESS ROAD
- PROPOSED LOT LINE

- SITE PLAN KEYNOTES**
- | | |
|---|---|
| 1 EXISTING VEHICLE & STORAGE SHED 22' X 30' | 7 TEMPORARY LIVESTOCK SHELTER 22' X 30' |
| 2 TEMPORARY LIVESTOCK SHELTER 18'5" X 20'8" | 8 FIRE TRUCK ACCESS ROAD |
| 3 TEMPORARY LIVESTOCK SHELTER 18'5" X 19'10" | 9 EXISTING UNDERGROUND ELECTRIC CABLE |
| 4 TEMPORARY METAL LIVESTOCK SHELTER 20'2.5" X 20'2.5" | |
| 5 EXISTING WELL SHED 12' X 33'6" | |
| 6 TEMPORARY FEED STORAGE 6'4" X 4'8" | |