



LEA & BRAZZE ENGINEERING, INC.
 CIVIL ENGINEERS • LAND SURVEYORS
 MAIN OFFICE: 10001 RIVINGTON AVE., WEST HAVEN, CALIFORNIA 94645
 REGIONAL OFFICES: DUBLIN, CA; SAN JOSE, CA
 (510) 887-4086
 WWW.LEABRAZZE.COM

SOMOGYI RESIDENCE
18000 REDWOOD DRIVE
LOS GATOS, CALIFORNIA
 UNINCORPORATED SANTA CLARA COUNTY APN: 544-37-001

REVISIONS BY
 JOB NO: 2201112
 DATE: 01-08-21
 SCALE: 1" = 10'
 DESIGN BY: TB
 CHECKED BY: JH
 SHEET NO:

OF 01 SHEETS

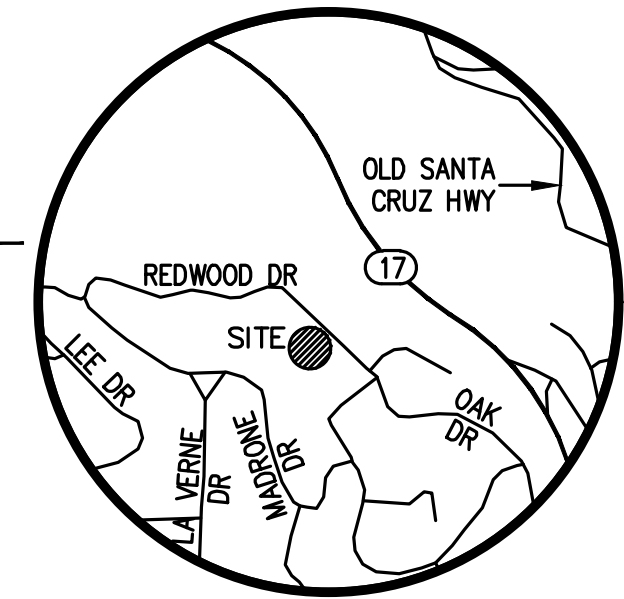
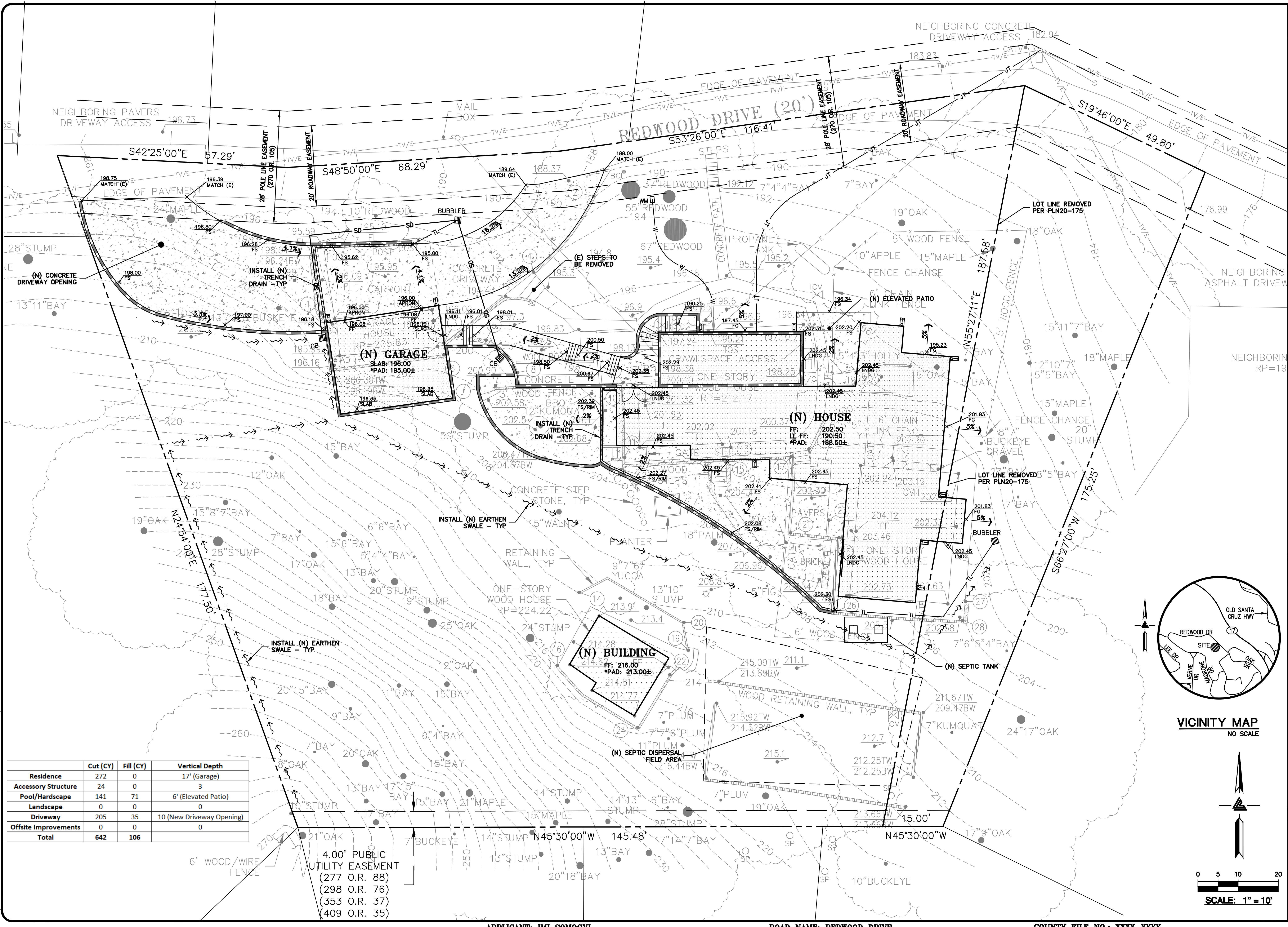

VICINITY MAP
NO SCALE

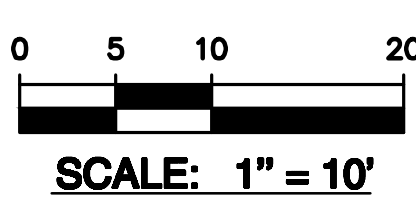
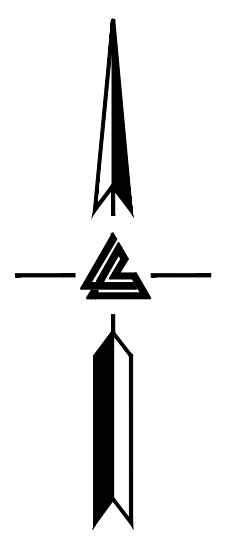

	Cut (CY)	Fill (CY)	Vertical Depth
Residence	272	0	17' (Garage)
Accessory Structure	24	0	3
Pool/Hardscape	141	71	6' (Elevated Patio)
Landscape	0	0	0
Driveway	205	35	10 (New Driveway Opening)
Offsite Improvements	0	0	0
Total	642	106	

APPLICANT: IMI SOMOGYI

ROAD NAME: REDWOOD DRIVE

COUNTY FILE NO.: XXXX-XXXX

PLAN # OF SHEET

PLANNING AND DEVELOPMENT PRE SCREENING PROCESS