

GENERAL GRADING/DRAINAGE NOTES:

- A. PRIOR TO INSTALLATION OF STORM OR SANITARY SEWER, WATER MAIN OR ANY OTHER UTILITIES, THE CONTRACTOR SHALL EXCAVATE, VERIFY, AND CALCULATE ALL POINTS OF CONNECTION AND ALL UTILITY CROSSINGS AND INFORM THE OWNER AND THE ENGINEER OF ANY CONFLICTS OR REQUIRED DEVIATIONS FROM THE PLAN PRIOR TO CONSTRUCTION. NOTIFICATION SHALL BE MADE A MINIMUM OF 72 HOURS PRIOR TO CONSTRUCTION, THE ENGINEER AND ITS CLIENTS SHALL BE HELD HARMLESS IN THE EVENT THAT THE CONTRACTOR FAILS TO MAKE SUCH NOTIFICATION.
- B. ALL SLOPES AND AREAS DISTURBED BY CONSTRUCTION SHALL BE GRADED SMOOTH AND FOUR INCHES OF TOPSOIL APPLIED. IF ADEQUATE TOPSOIL IS NOT AVAILABLE ON SITE, THE CONTRACTOR SHALL PROVIDE TOPSOIL, APPROVED BY THE OWNER, AS NEEDED. THE AREA SHALL THEN BE SEED/SODDED, FERTILIZED, MULCHED, WATERED AND MAINTAINED UNTIL HARDY GRASS GROWTH IS ESTABLISHED IN ALL AREAS. ANY RELOCATED TREES SHALL BE MAINTAINED UNTIL SUCH POINT AS TREE IS RE-ESTABLISHED. ANY AREAS DISTURBED FOR ANY REASON PRIOR TO FINAL ACCEPTANCE OF THE PROJECT SHALL BE CORRECTED BY THE CONTRACTOR AT NO ADDITIONAL COST TO THE OWNER.
- C. THE CONTRACTOR IS SPECIFICALLY CAUTIONED THAT THE LOCATION AND/OR ELEVATION OF EXISTING UTILITIES AS SHOWN ON THESE PLANS IS BASED ON RECORDS OF THE VARIOUS UTILITY COMPANIES, AND WHERE POSSIBLE, MEASUREMENTS TAKEN IN THE FIELD. THE INFORMATION IS NOT TO BE RELIED ON AS BEING EXACT OR COMPLETE. THE CONTRACTOR MUST CALL THE APPROPRIATE UTILITY COMPANY AT LEAST 72 HOURS BEFORE ANY EXCAVATION TO REQUEST EXACT FIELD LOCATION OF UTILITIES.
- D. REFER TO GEOTECHNICAL REPORT FOR SPECIFIC SITE SOIL CONDITIONS AND CONSIDERATIONS.
- E. CONTRACTOR SHALL COMPLY COMPLETELY WITH THE LATEST STANDARDS OF OSHA DIRECTIVES OR ANY OTHER AGENCY HAVING JURISDICTION FOR EXCAVATION AND TRENCHING PROCEDURES. THE CONTRACTOR SHALL USE SUPPORT SYSTEMS, SLOPING, BENCHING AND OTHER MEANS OF PROTECTION. THIS IS TO INCLUDE, BUT NOT LIMITED TO ACCESS AND EGRESS FROM ALL EXCAVATION AND TRENCHING. CONTRACTOR IS RESPONSIBLE FOR COMPLYING WITH PERFORMANCE CRITERIA AS REQUIRED BY OSHA.
- F. ALL HDPE PIPE IN SANDY OR HIGHLY EROSION, OR EXPANSIVE SOILS SHALL BE N-12 WT IB (OR EQUIVALENT) WITH SMOOTH INTERIOR AND ANNULAR EXTERIOR CORRUGATIONS. 4"-48" PIPE SHALL MEET ASTM F2648 (OR AASHTO M252 TYPE S) REQUIREMENTS, AND SHALL HAVE A MINIMUM MANNINGS "N" DESIGN VALUE OF 0.012. JOINTS SHALL BE WATERTIGHT ACCORDING TO ASTM D3212 (OR AASHTO M252, M294) REQUIREMENTS. GASKETS SHALL MEET THE REQUIREMENTS OF ASTM F477. JOINT PERFORMANCE, FITTINGS, MATERIAL PROPERTIES, AND INSTALLATION SHALL BE DONE PER THE COMPLETE ADS SPECIFICATION FOR ADS N-12 WT IB PIPE FOUND IN THE ADS, INC. DRAINAGE HANDBOOK, LATEST EDITION.
- G. ALL OTHER HDPE PIPE SHALL BE N-12 ST IB (OR EQUIVALENT) WITH SMOOTH INTERIOR AND ANNULAR EXTERIOR CORRUGATIONS. 4"-48" PIPE SHALL MEET ASTM F2648 (OR AASHTO M252 TYPE S OR SP) REQUIREMENTS, AND SHALL HAVE A MINIMUM MANNINGS "N" DESIGN VALUE OF 0.012. JOINT PERFORMANCE, FITTINGS, MATERIAL PROPERTIES, AND INSTALLATION SHALL BE DONE PER THE COMPLETE ADS SPECIFICATION FOR ADS N-12 ST IB PIPE FOUND IN THE ADS, INC. DRAINAGE HANDBOOK, LATEST EDITION.
- H. IF USING HDPE PERFORATED PIPE FOR SUBSURFACE DRAINAGE AND DETENTION/RETENTION SYSTEMS, THE PERFORATIONS SHALL MEET THE AASHTO CLASS II STANDARD PERFORATION PATTERN REQUIREMENTS.

PROPOSED LEGEND:

- PROPERTY LINE
- PROPOSED CONCRETE
- 466.00 EX ELEVATIONS
- 1% DRAINAGE FLOW DIRECTION
- PROPOSED CONCRETE/SIDEWALK
- 6" SDR-35 @ MIN. 1%
- BUBBLER BOX
- AREA DRAIN, NYLOPLAST OR EQUIVALENT
- XXXX FINISHED GRADE
- XXXX FG FINISHED GRADE
- XXXX TC TOP OF CONCRETE

| IMPROVEMENT | EARTHWORK QUANTITY (cubic yards) | | MAXIMUM DEPTH (feet) | |
|-----------------------|----------------------------------|------|----------------------|------|
| | CUT | FILL | CUT | FILL |
| Driveway, Access Road | 25 | 20 | 0.5 | 0.5 |
| Building Pad | 150 | - | 2 | - |
| Landscaping | | | | |
| Other Improvements | | | | |
| TOTAL | | | | |

STAMP Ryan C. LOH, SE

ALL DESIGNS, DRAWINGS AND WRITTEN MATERIALS INDICATED HEREIN ARE THE WORK AND PROPERTY OF STUDIO:G ARCHITECTS. THIS DOCUMENT MAY NOT BE DUPLICATED, REUSED OR DISCLOSED BY ANY METHOD WITHOUT THE WRITTEN CONSENT OF STUDIO:G ARCHITECTS. ALL RIGHTS RESERVED.

| REVISIONS | |
|-----------|--------------------|
| DATE | DESCRIPTION |
| 12.01.20 | PLANNING SUBMITTAL |
| | |
| | |
| | |
| | |
| | |
| | |
| | |
| | |

DATE 11.30.20
SCALE as NOTED
PROJECT ID
DRAWN BY

GRADING & DRAINAGE PLAN

SHEET TITLE
CC1
SHEET NO.

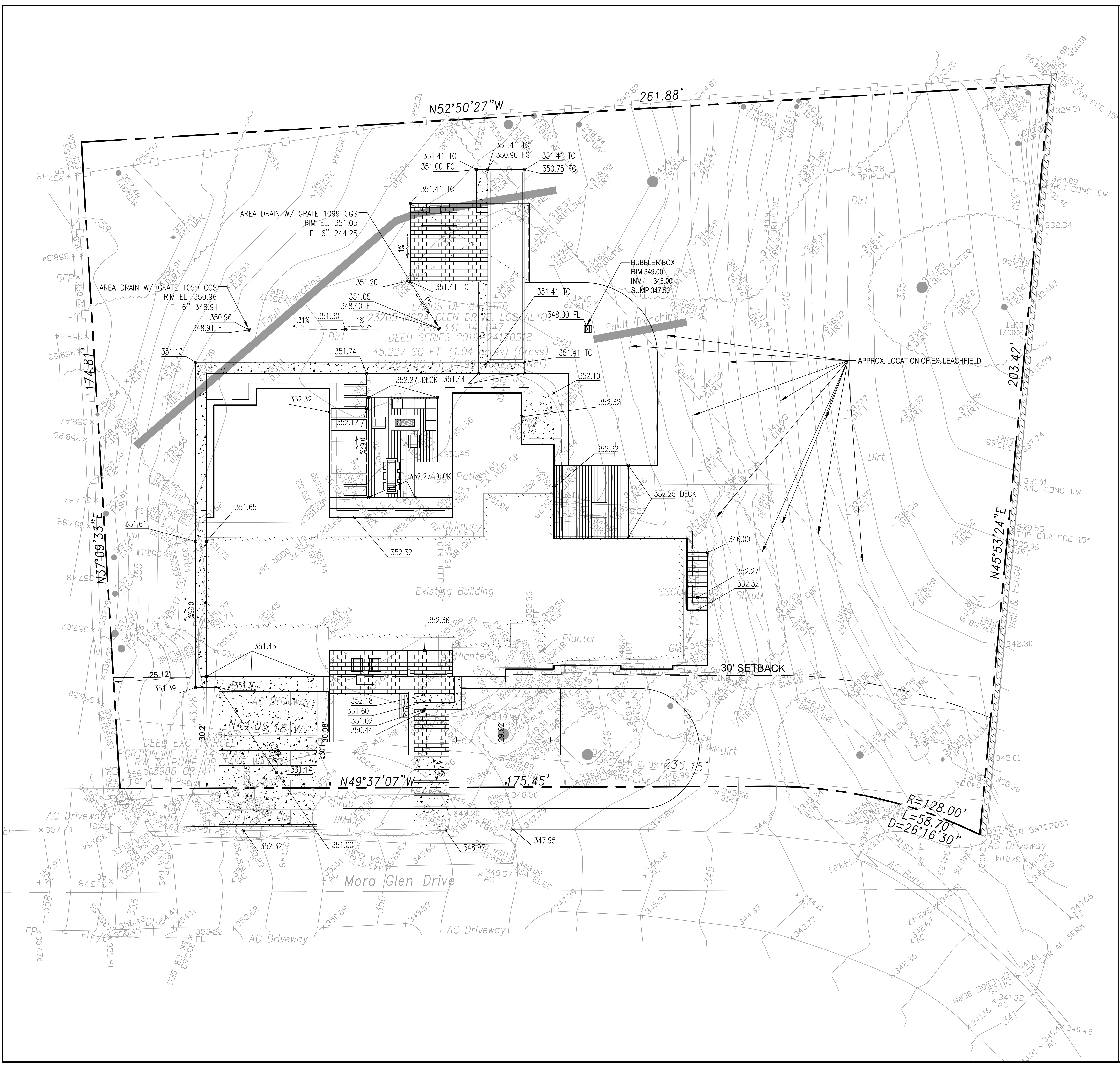

299 BASSSETT ST SUITE 250 SAN JOSE, CA 95110
T 408.281.0100 F 408.688.0882

P 408.463.6832
F 408.685.2038
info@rise.com

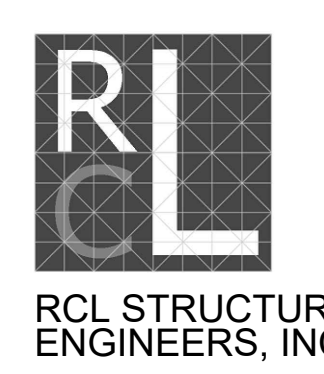

570 E. El Camino Real, Ste. D
Sunnyvale, CA 94087

