

Pressure-dosed lateral trench:

Cross Section (not to scale)

GRADE

Drainrock is double-washed 3/4 to 2 1/2" size

Native soil backfill (12 inches min.)

Orifice shields

3 ft

2" drainrock covering pipe

1.50" PVC Pressure-dosed Lateral

18" rock below pipe

2 ft

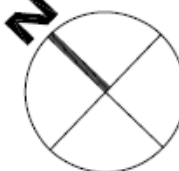
- SITE PLAN PROVIDED BY R.I. ENGINEERING, INC.
-  1" = 30'
-
- PROJECT SCOPE & RATIONALE:**
- This project is to construct a new 4 BR residence to be served by pressure dosed trench w/ supplemental treatment septic system shown on these plans. The system is sized to allow addition of a 2 BR guest house in the future.
- A pressure dosed trench system with proprietary aerobic treatment was selected for the design due to high groundwater observed during the DEH wet weather testing period at 7 ft below grade in the soil profile test pits.

A.P.N. 776-17-007

12' WIDE DRIVEWAY WITH 3' SHOULDER PER COUNTY STANDARD

CONSTRUCT FIRE HYDRANT

PLACE RIP RAP AT ENDS OF CULVERT

FIRE DEPARTMENT TURNAROUND "D" PER SCCO STD CFMO-SD16

3'X15' LEVEL SPREADER TRENCH

MACHADO CREEK

3'X15' LEVEL SPREADER TRENCH

CONNECT DOWNSPOUT TO PERIMETER STORMDRAIN (TYP)

OUTLET DOWNSPOUT TO SPLASH BLOCK AND RIP RAP SWALE (TYP)

100ft

100ft

100ft

500

505

510

513

516

519

520

525

530

535

540

545

550

555

560

565

570

575

580

585

590

595

600

605

610

615

620

625

630

635

640

645

650

655

660

665

670

675

680

685

690

695

700

705

710

715

720

725

730

735

740

745

750

755

760

765

770

775

780

785

790

795

800

805

810

815

820

825

830

835

840

845

850

855

860

865

870

875

880

885

890

895

900

905

910

915

920

925

930

935

940

945

950

955

960

965

970

975

980

985

990

995

1000

1005

1010

1015

1020

1025

1030

1035

1040

1045

1050

1055

1060

1065

1070

1075

1080

1085

1090

1095

1100

1105

1110

1115

1120

1125

1130

1135

1140

1145

1150

1155

1160

1165

1170

1175

1180

1185

1190

1195

1200

1205

1210

1215

1220

1225

1230

1235

1240

1245

1250

1255

1260

1265

1270

1275

1280

1285

1290

1295

1300

1305

1310

1315

1320

1325

1330

1335

1340

1345

1350

1355

1360

1365

1370

1375

1380

1385

1390

1395

1400

1405

1410

1415

1420

1425

1430

1435

1440

1445

1450

1455

1460

1465

1470

1475

1480

1485

1490

1495

1500

1505

1510

1515

1520

1525

1530

1535

1540

1545

1550

1555

1560

1565

1570

1575

1580

1585

1590

1595

1600

1605

1610

1615

1620

1625

1630

1635

1640

1645

1650

1655

1660

1665

1670

1675

1680

1685

1690

1695

1700

1705

1710

1715

1720

1725

1730

1735

1740

1745

1750

1755

1760

1765

1770

1775

1780

1785

1790

1795

1800

1805

1810

1815

1820

1825

1830

1835

1840

1845

1850

1855

1860

1865

1870

1875

1880

1885

1890

1895

1900

1905

1910

1915

1920

1925

1930

1935

1940

1945

1950

1955

1960

1965

1970

1975

1980

1985

1990

1995

2000

2005

2010

2015

2020

2025

2030

2035

2040

2045

2050

2055

2060

2065

2070

2075

2080

2085

2090

2095

2100

2105

2110

2115

2120

2125

2130

2135

2140

2145

2150

2155

2160

2165

2170

2175

2180

2185

2190

2195

2200

2205

2210

2215

2220

2225

2230

2235

2240

2245

2250

2255

2260

2265

2270

2275

2280

2285

2290

2295

2300

2305

2310

2315

2320

2325

2330

2335

2340

2345

2350

2355

2360

2365

2370

2375

2380

2385

2390

2395

2400

2405

2410

2415

2420

2425

2430

2435

2440

2445

2450

2455

2460

2465</

ELECTRICAL BUILDING PERMIT is REQUIRED.

ALL PVC is SCH 40
(solvent-welded, 150 psi rate)

This septic design plan uses the current proposed grading & drainage plan as the basis for the design.

180 linear ft of DRAINFIELD (DF)
each side of DIVERTER
6 ft on center drainfield spacing

Note regarding setback:
Trees were removed from the DF areas. 26' & 27' Road cut is over 100 ft from DF area.
Possible Fill soil is over 100 ft from

INSTALLATION DETAIL: (3)

shown as: 

(NOT TO SCALE)

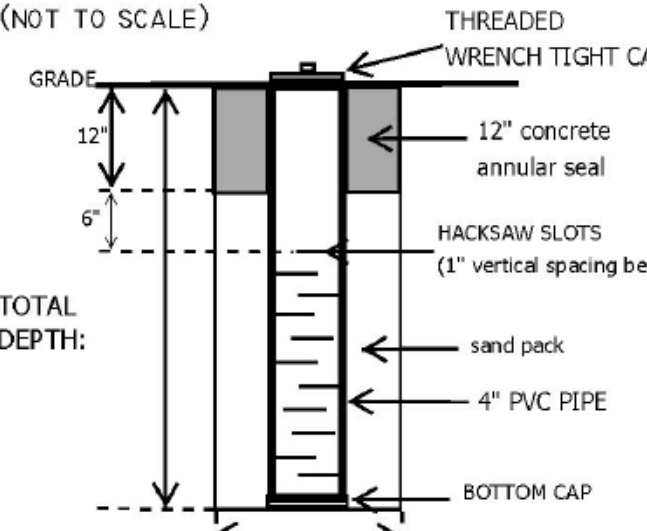

Labels in diagram:

- GRADE
- 12"
- 6"
- TOTAL DEPTH:
- THREADED WRENCH TIGHT CAP
- 12" concrete annular seal
- HACKSAW SLOTS (1" vertical spacing below)
- sand pack
- 4" PVC PIPE
- BOTTOM CAP
- 12"

1 inch = 10 ft enlargement of design plan view:

Offt **CONTROL/ALARM PANEL**
(Orenco VCOM2)
(audible & visual alarms)

P6, **P5**, **P4**, **P3**, **P2**, **P1** PERC PIPE

SP2, **T**, **T**, **T**, **T**, **T**

DF4 & 5 - 50' EACH

Elevations: 518, 517, 516, 515, 514, 513, 512, 511, 510, 509, 508, 507, 506, 505, 504, 503, 502, 501, 500, 499, 498, 497, 496, 495, 494, 493, 492, 491, 490, 489, 488, 487, 486, 485, 484, 483, 482, 481, 480, 479, 478, 477, 476, 475, 474, 473, 472, 471, 470, 469, 468, 467, 466, 465, 464, 463, 462, 461, 460, 459, 458, 457, 456, 455, 454, 453, 452, 451, 450, 449, 448, 447, 446, 445, 444, 443, 442, 441, 440, 439, 438, 437, 436, 435, 434, 433, 432, 431, 430, 429, 428, 427, 426, 425, 424, 423, 422, 421, 420, 419, 418, 417, 416, 415, 414, 413, 412, 411, 410, 409, 408, 407, 406, 405, 404, 403, 402, 401, 400, 399, 398, 397, 396, 395, 394, 393, 392, 391, 390, 389, 388, 387, 386, 385, 384, 383, 382, 381, 380, 379, 378, 377, 376, 375, 374, 373, 372, 371, 370, 369, 368, 367, 366, 365, 364, 363, 362, 361, 360, 359, 358, 357, 356, 355, 354, 353, 352, 351, 350, 349, 348, 347, 346, 345, 344, 343, 342, 341, 340, 339, 338, 337, 336, 335, 334, 333, 332, 331, 330, 329, 328, 327, 326, 325, 324, 323, 322, 321, 320, 319, 318, 317, 316, 315, 314, 313, 312, 311, 310, 309, 308, 307, 306, 305, 304, 303, 302, 301, 300, 299, 298, 297, 296, 295, 294, 293, 292, 291, 290, 289, 288, 287, 286, 285, 284, 283, 282, 281, 280, 279, 278, 277, 276, 275, 274, 273, 272, 271, 270, 269, 268, 267, 266, 265, 264, 263, 262, 261, 260, 259, 258, 257, 256, 255, 254, 253, 252, 251, 250, 249, 248, 247, 246, 245, 244, 243, 242, 241, 240, 239, 238, 237, 236, 235, 234, 233, 232, 231, 230, 229, 228, 227, 226, 225, 224, 223, 222, 221, 220, 219, 218, 217, 216, 215, 214, 213, 212, 211, 210, 209, 208, 207, 206, 205, 204, 203, 202, 201, 200, 199, 198, 197, 196, 195, 194, 193, 192, 191, 190, 189, 188, 187, 186, 185, 184, 183, 182, 181, 180, 179, 178, 177, 176, 175, 174, 173, 172, 171, 170, 169, 168, 167, 166, 165, 164, 163, 162, 161, 160, 159, 158, 157, 156, 155, 154, 153, 152, 151, 150, 149, 148, 147, 146, 145, 144, 143, 142, 141, 140, 139, 138, 137, 136, 135, 134, 133, 132, 131, 130, 129, 128, 127, 126, 125, 124, 123, 122, 121, 120, 119, 118, 117, 116, 115, 114, 113, 112, 111, 110, 109, 108, 107, 106, 105, 104, 103, 102, 101, 100, 99, 98, 97, 96, 95, 94, 93, 92, 91, 90, 89, 88, 87, 86, 85, 84, 83, 82, 81, 80, 79, 78, 77, 76, 75, 74, 73, 72, 71, 70, 69, 68, 67, 66, 65, 64, 63, 62, 61, 60, 59, 58, 57, 56, 55, 54, 53, 52, 51, 50, 49, 48, 47, 46, 45, 44, 43, 42, 41, 40, 39, 38, 37, 36, 35, 34, 33, 32, 31, 30, 29, 28, 27, 26, 25, 24, 23, 22, 21, 20, 19, 18, 17, 16, 15, 14, 13, 12, 11, 10, 9, 8, 7, 6, 5, 4, 3, 2, 1, 0

Dimensions: 18 ft, 10 ft, 6 ft o.c., 6 ft o.c., 6 ft o.c., 6 ft o.c., 10 ft, 14%

SEWERAGE SYSTEM
SANTA CLARA COUNTY
DEPARTMENT OF ENVIRONMENTAL SERVICES
Project Description:
New 4 bedroom 2,338sqft SFR

APPROVAL REQUIRED
— With existing system —
— Install/modify system per project description —
[Obtain a permit from ESD] New 2,000 gal septic; 2,000 gal pump; pressure trench at 4 sqft; app rate 1.2 gpd

<p>Pressure-Dosed Trench w/ Treatment Septic System (To Serve Proposed 4 BR House & Future 2 BR ADU)</p>	<p>SITE PLAN</p>	<p>Property on Sleepy Valley Rd., Morgan Hill, CA 95037 APN 776-17-009 (SR0863377)</p>	<p>OWNER: Joseph Talamo 6715 Sorrel Way, Morgan Hill, CA 95037 Tel. 408-799-7389 Email: j.talamo@icloud.com</p>	<p>PLAN BY: Christopher Day, R.E.H.S. P.O. Box 26, Redwood City, CA 94064 Tel. 650-293-1045 Email: christopherdayr@aol.com</p>	<p>ORIG: 19 JAN 2020 REV 1: 29 APR 21 REV 2:</p>
<p>OWTS 1</p>	<p>COMMENDED Existing No. _____ plan (describe below) [environmental Health] AX25RT; 172°+172°=344° nd/suff</p>				

Tanks burial depth ~ 12"

PUMP TANK to
be cast w/
NO BAFFLE

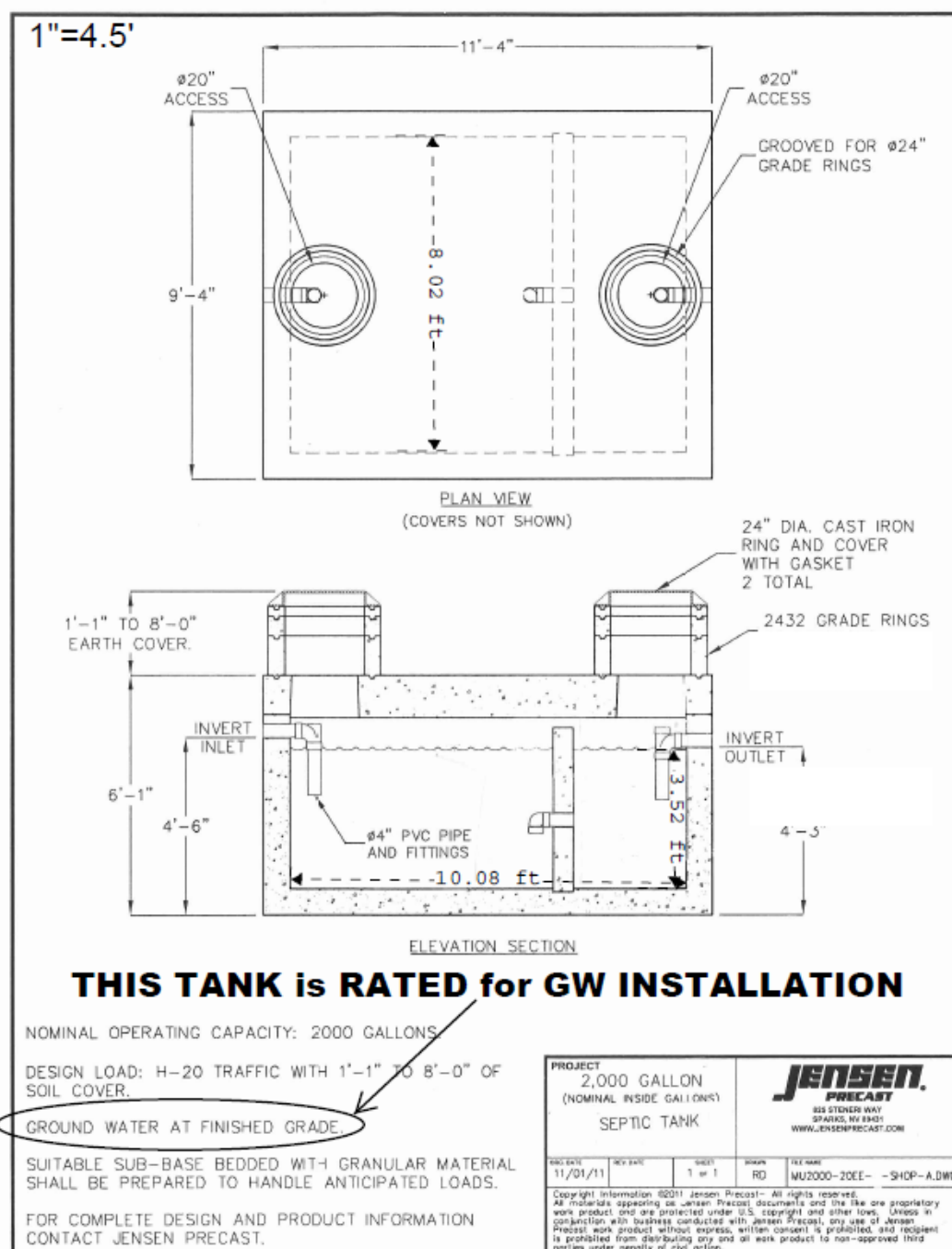

TANK VOLUME: 2,000 gal
INTERIOR DIMENSIONS below OUTLET INVERT: 8 ft w x 3.5 ft h x 10 ft L
Gallons per INCH = 2000 gal / (3.5 ft x 12 in/ft) = 47.6 gal / inch

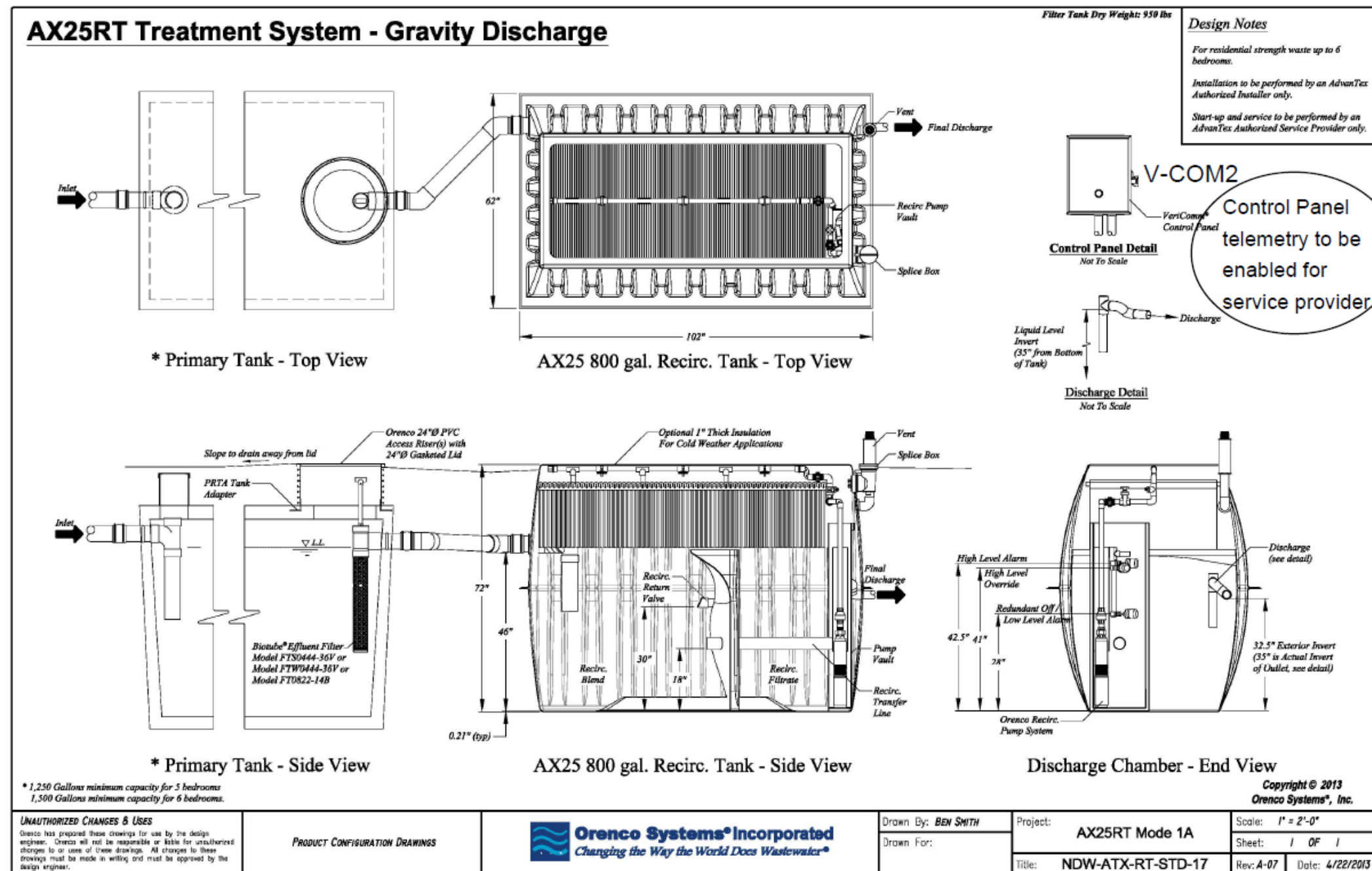
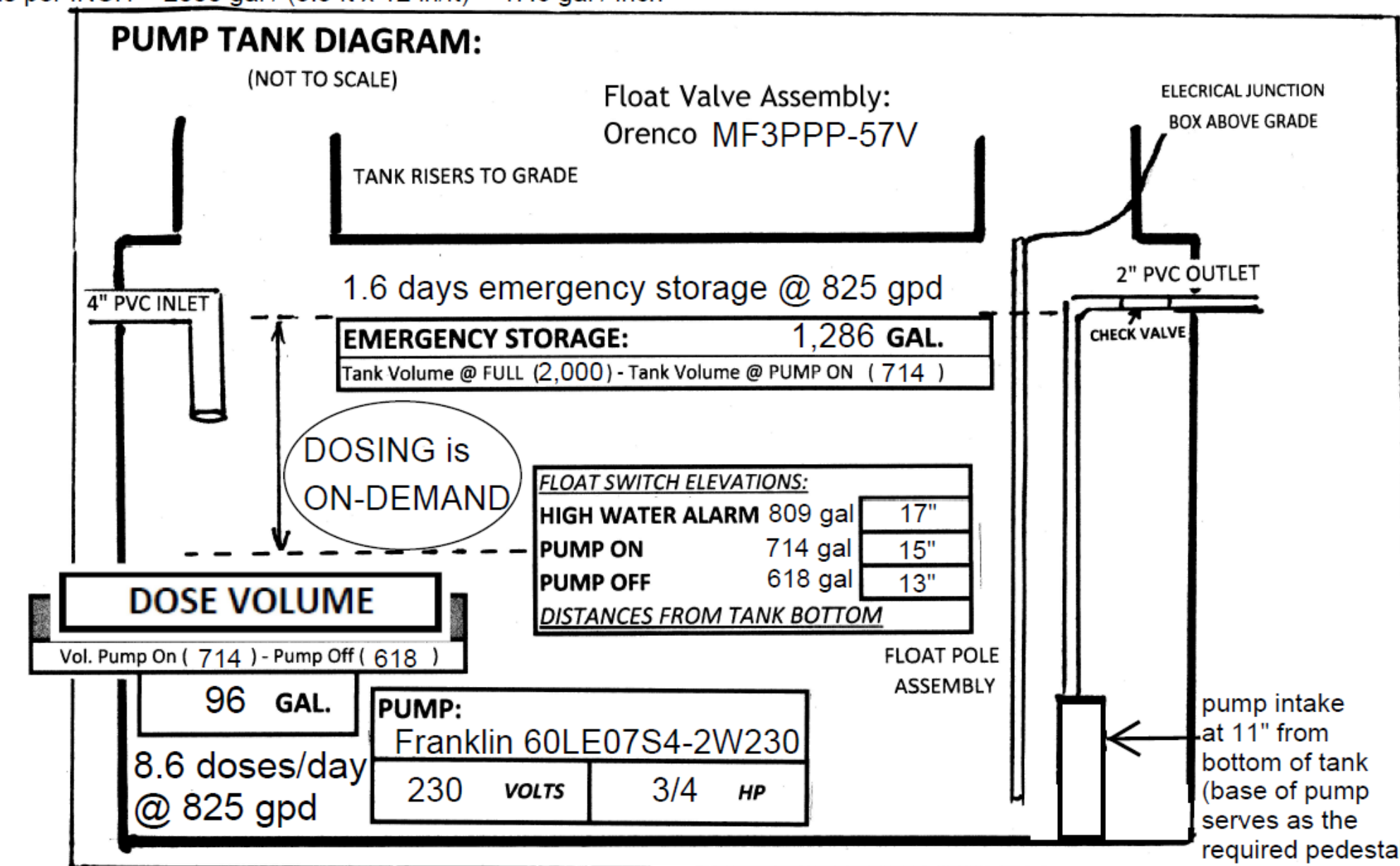

Pressure-dosed lateral trench: Cross Section (not to scale)

GRADE

Native soil backfill (12 inches min.)

Orifice shields

Filter Fabric

2" drainrock covering pipe

1.50" PVC Pressure-dosed Lateral

18" rock below pipe

2 ft

3 ft

(not to scale)

NO ORIFICE WITHIN 1 FT OF TRENCH ENDS.

adjusting valve

trench end

1.00 ft minimum

12 O'Clock orifices

3.00 ft

orifices 3 ft o.c.

3.00 ft

orifices 3 ft o.c.

1.00 ft minimum

purge valve

end of trench

6 O'Clock orifice

flow direction

House Finished Floor = 523.5 ft	Septic Tank Outlet = 514.6 ft	AX25RT Outlet = 512.9 ft
Septic Tank Inlet = 514.8 ft	AX25RT Inlet = 513.7 ft	Pump Tank Inlet = 512.7 ft
8.7 ft	0.9 ft	0.2 ft
Pipe Run = 170 ft, Slope = 5%	Pipe Run = 2 ft, Slope = 45%	Pipe Run = 2 ft, Slope = 1%

BURIAL DEPTHS: Septic Tank 12", AX25RT 2" above grade, Pump Tank 22"

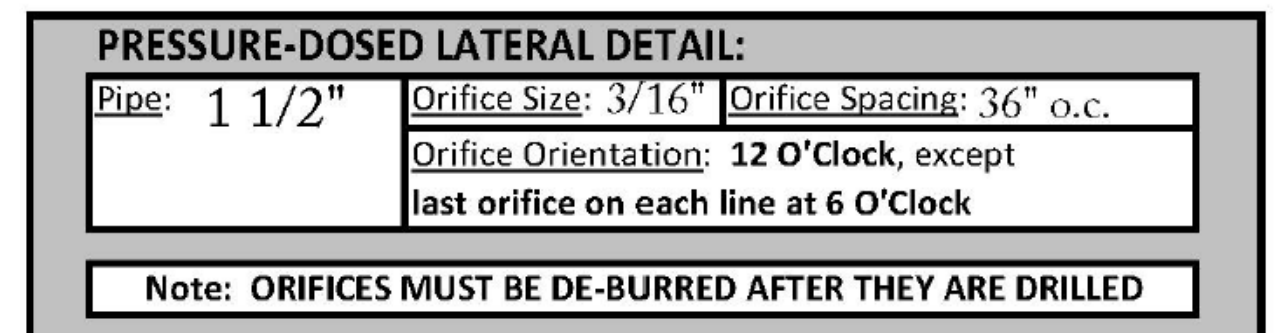
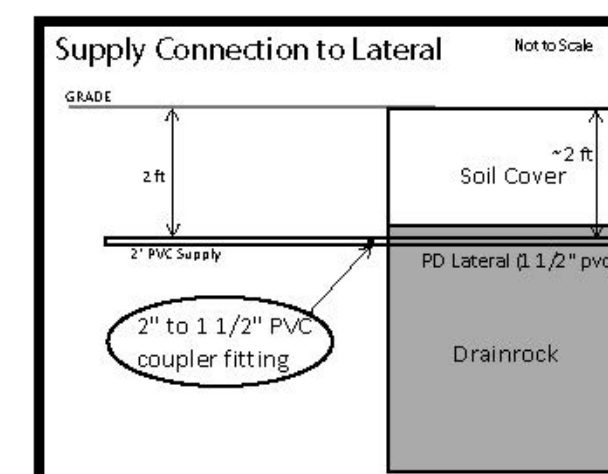
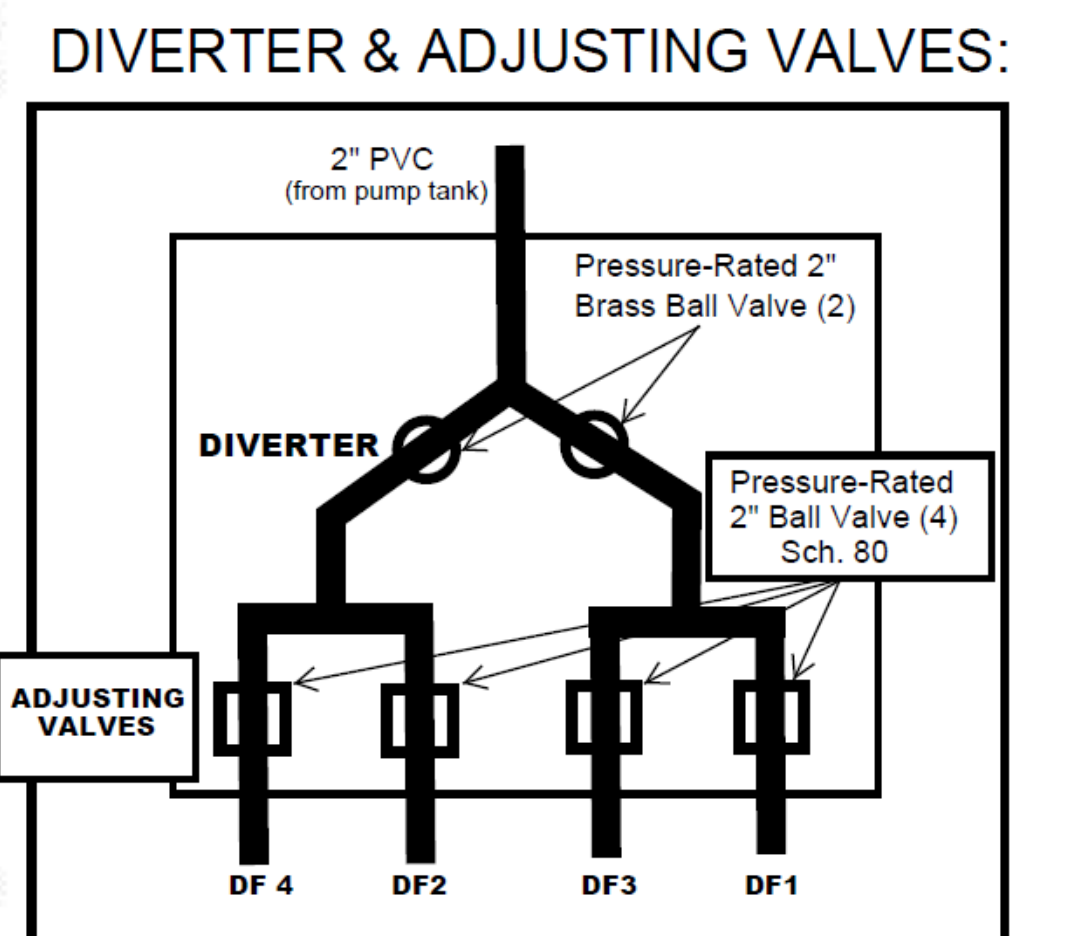
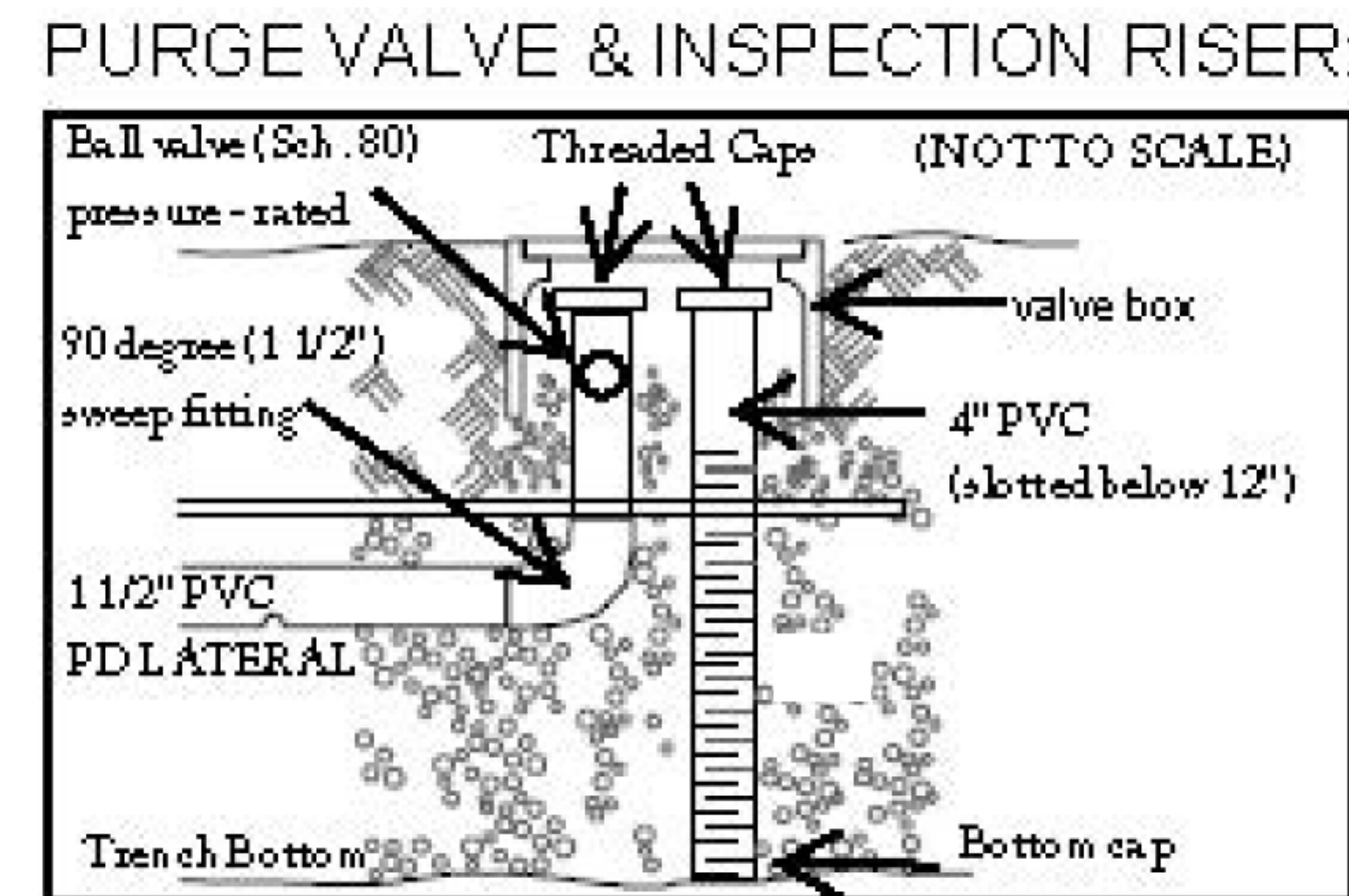

ORIFICES per LATERAL:	12 O'Clock position	6 O'Clock position	Total Orifices	Distance of 1st Orifice From Each Trench End
100 ft laterals:	32	1	33	24"
80 ft laterals:	26	1	27	18"

60 orifices each side of diverter valve.

Note that one of the 100 ft laterals is divided into two 50 ft lines.

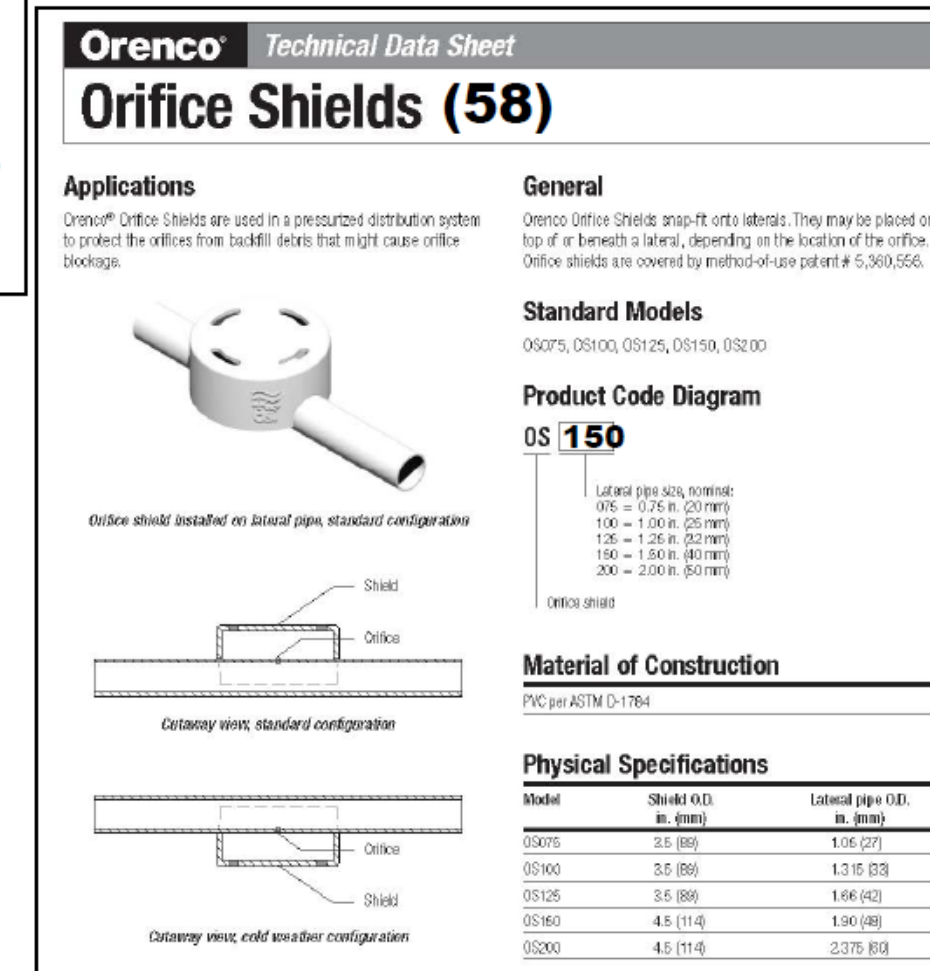

Note that hydraulic considerations were not affected by the changes to the layout in this revision.

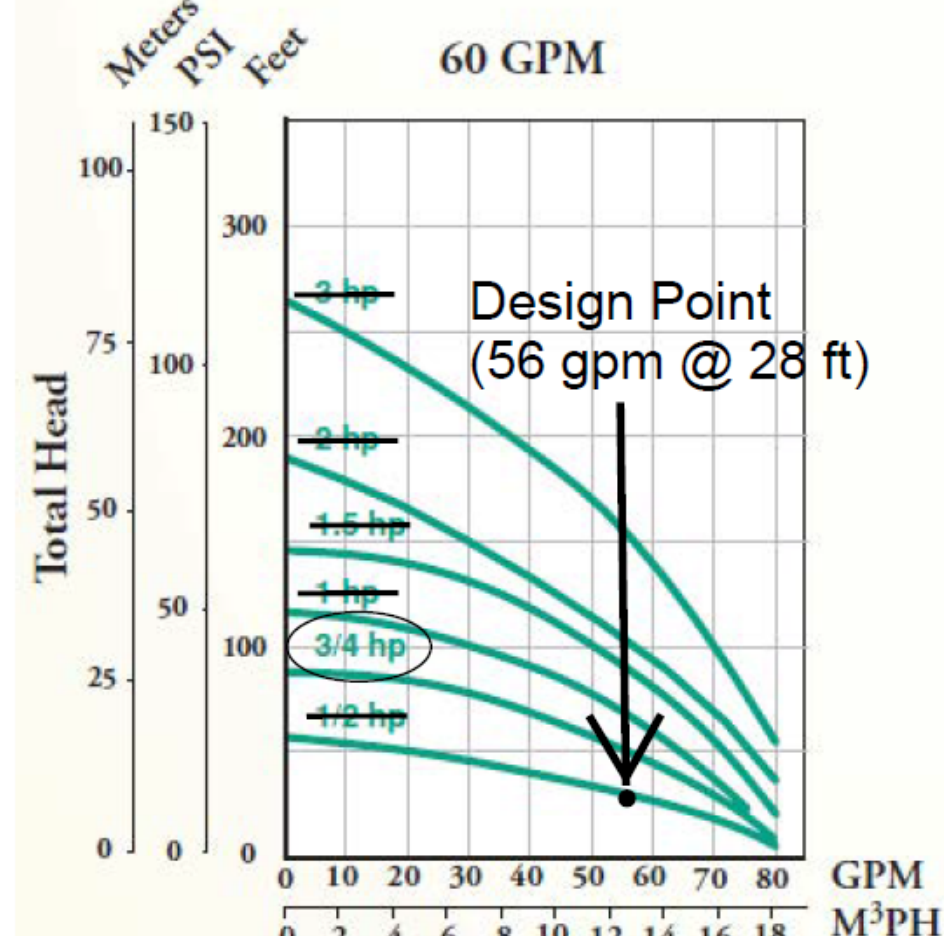
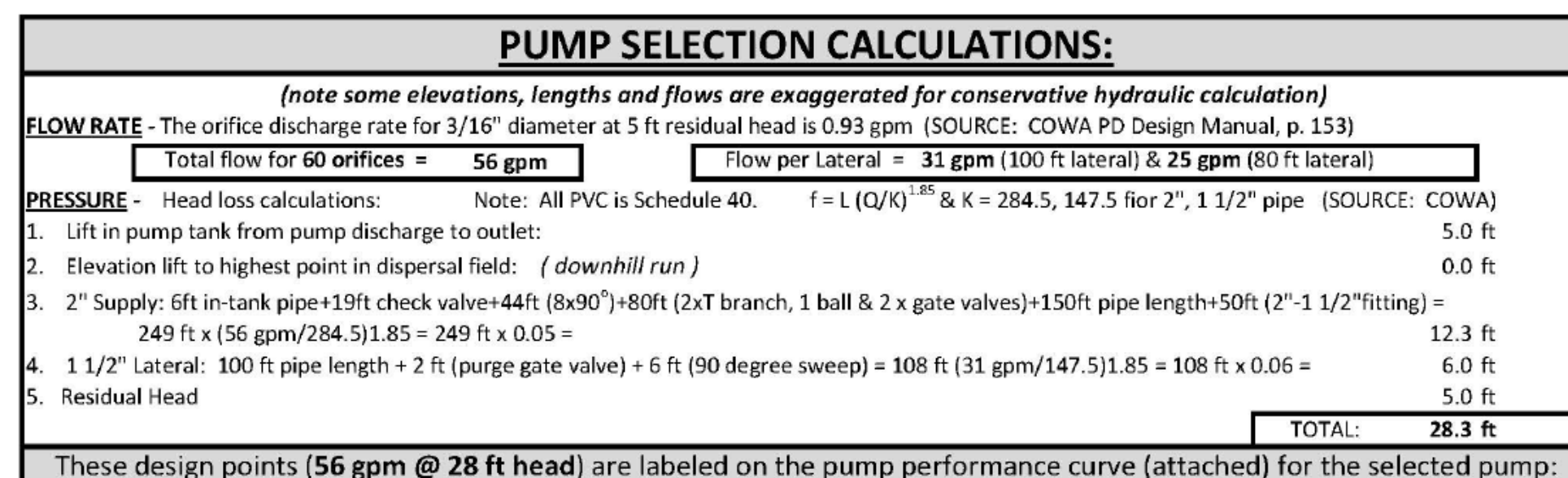

The design point is under the performance curve for the selected pump
Therefore, hydraulic requirements will be met.

Stainless Steel 1/2 - 1.5 HP Single-Phase Units						
Order No.	Model	GPM	HP	Volt	Wire	Wt.
96706015	60150754-2W320	60	3/4	230	2	22

<p>ANNUAL SEPTIC & PUMP TANKS INSPECTION REQUIRED:</p> <ul style="list-style-type: none"> Access risers & lids in good condition. Structural Integrity - probe interior walls/baffles, inlet/outlet T-pipes. Check Tuff-Tite effluent filter and clean if needed. Septic tank liquid level - should be at outlet invert in tank. Pump tank electrical & signal wires in good condition. Pump tank proper operation of float switches. 	<p>ON-SITE WATER TIGHTNESS TESTING (REQUIRED PRIOR TO SEPTIC TANK & PUMP TANK USE)</p> <ol style="list-style-type: none"> 1. FILL TANK TO TOP OF RISER 1 INCH FROM LID 2. LET TANK SIT FOR 1 HOUR 3. OBSERVE WATER LEVEL IN RISER BEFORE AND AFTER 1 HR PERIOD 4. IF LEVEL HAS FALLEN, INSPECT FOR LEAKS 5. REPAIR ANY LEAKS AND REPEAT TEST
<p>SEPTIC TANK SHALL BE PUMPED OUT WHENEVER SOLIDS or FLOATING MATERIAL EXCEED 30% OF TANK VOLUME OR ENCRUST ON INLET/OUTLET T'S.</p> <p>MINIMUM SEPTIC TANK PUMPING FREQUENCY IS 3 TO 5 YEARS.</p> <p>PUMP TANK to be pumped out when debris may encroach on pump intake.</p>	<p>Construction Inspections Required w/ Designer & DEH:</p> <ol style="list-style-type: none"> 1. Layout Inspection - All components staked or painted 2. Open Trench Inspection - Components in & Not covered 3. Septic, Pump & Treatment Tank Water Tight Testing 4. Hydraulics (squirt) and Alarms Tests 5. Final Inspection - All components covered.
<p>ONGOING MONITORING & REPORTING REQUIREMENTS: (must be performed by licensed professional or service provider)</p> <p>YEARS 1 - 4: Semi-annually // YEARS 5+ of operation: Annually</p> <ol style="list-style-type: none"> 1. Record wastewater flow based on water meter readings or other method 2. Measurement and recording of water levels in inspection wells. 3. Inspection of pump and valves operation, including squirt test. 4. Inspection of dispersal fields for seepage, erosion, etc. 	<p>Owner Responsibility for Alternative Type Septic System: Owner will acknowledge that the property is served by an alternative pressure-dosed trench type septic system requiring an ongoing service contract, maintenance, and an annual DEH operation permit.</p>
<p>MONITORING REPORT SHALL BE SIGNED BY LICENSED PROFESSIONAL AND SUBMITTED TO DEH IN ACCORDANCE WITH THE SYSTEMS DESIGNER REPORT</p>	

