

COUNTY OF SANTA CLARA

GENERAL CONSTRUCTION SPECIFICATIONS

GENERAL CONDITIONS

1. ALL CONSTRUCTION WORK SHALL BE PERFORMED IN ACCORDANCE WITH THE SOILS AND/OR GEOTECHNICAL REPORT PREPARED _____

AND DATED _____

THIS REPORT IS SUPPLEMENTED BY: 1) THESE PLANS AND SPECIFICATIONS, 2) THE COUNTY OF SANTA CLARA STANDARD DETAILS. 3) THE COUNTY OF SANTA CLARA STANDARD SPECS, 4) STATE OF CALIFORNIA STANDARD DETAILS, 5) STATE OF CALIFORNIA STANDARD SPECIFICATIONS. IN THE EVENT OF CONFLICT THE FORMER SHALL TAKE PRECEDENCE OVER THE LATTER. THE PERFORMANCE AND COMPLETION OF ALL WORK MUST BE TO THE SATISFACTION OF THE COUNTY.

2. DEVELOPER IS RESPONSIBLE FOR INSTALLATION OF THE IMPROVEMENTS SHOWN ON THESE PLANS AND HE OR HIS SUCCESSOR PROPERTY OWNERS ARE RESPONSIBLE FOR THEIR CONTINUED MAINTENANCE.

3. DEVELOPER SHALL BE RESPONSIBLE FOR CORRECTION OF ANY ERRORS OR OMISSIONS IN THESE PLANS. THE COUNTY SHALL BE AUTHORIZED TO REQUIRE DISCONTINUANCE OF ANY WORK AND SUCH CORRECTION AND MODIFICATION OF PLANS AS MAY BE NECESSARY TO COMPLY WITH COUNTY STANDARDS OR CONDITIONS OF DEVELOPMENT APPROVAL.

4. DEVELOPER SHALL OBTAIN ENCROACHMENT PERMITS FROM THE SANTA CLARA VALLEY WATER DISTRICT AND CALIFORNIA DEPARTMENT OF TRANSPORTATION WHERE NEEDED. COPIES OF THESE PERMITS SHALL BE KEPT AT THE JOB SITE FOR REVIEW BY THE COUNTY'S INSPECTOR.

5. DEVELOPER SHALL REMOVE OR TRIM ALL TREES TO PROVIDE AN UNOBSTRUCTED FIFTEEN (15) FOOT VERTICAL CLEARANCE FOR ROADWAY AREA.

6. THIS PLAN AUTHORIZES THE REMOVAL OF ONLY THOSE TREES WITH TRUNK DIAMETERS GREATER THAN 12 INCHES MEASURED 4.5 FEET ABOVE THE GROUND THAT ARE SHOWN TO BE REMOVED UNLESS AN AMENDED PLAN IS APPROVED OR A SEPARATE TREE REMOVAL PERMIT IS OBTAINED FROM THE PLANNING OFFICE. IT IS THE CONTRACTOR'S RESPONSIBILITY TO ENSURE THAT REMOVAL OF ADDITIONAL TREES HAS BEEN PERMITTED.

7. DEVELOPER SHALL PROVIDE ADEQUATE DUST CONTROL AS REQUIRED BY THE COUNTY INSPECTOR.

8. ALL PERSONS MUST COMPLY WITH SECTION 4442 OF THE PUBLIC RESOURCES CODE AND SECTION 13005 OF THE HEALTH AND SAFETY CODE RELATING TO THE USE OF SPARK ARRESTERS.

9. UPON DISCOVERING OR UNEARTHING ANY BURIAL SITE AS EVIDENCED BY HUMAN SKELETAL REMAINS OR ARTIFACTS, THE PERSON MAKING SUCH DISCOVERY SHALL IMMEDIATELY NOTIFY THE COUNTY CORONER AT (408) 454-2520 AND LAND DEVELOPMENT ENGINEERING OFFICE AT (408) 299-5730. NO FURTHER DISTURBANCE OF THE SITE MAY BE MADE EXCEPT AS AUTHORIZED BY THE LAND DEVELOPMENT OFFICE IN ACCORD WITH PROVISIONS OF THIS ORDINANCE (COUNTY ORDINANCE CODE SECTION 96-18).

10. THESE PLANS ARE FOR THE WORK DESCRIBED IN THE SCOPE OF WORK ONLY. A SEPARATE PERMIT WILL BE REQUIRED FOR THE SEPTIC LINE CONSTRUCTION.

11. ANY DEVIATION FROM THESE APPROVED PLANS SHALL BE RE-APPROVED IN WRITING BY THE COUNTY ENGINEER PRIOR TO CONSTRUCTION.

CONSTRUCTION STAKING

1. THE DEVELOPER'S ENGINEER IS RESPONSIBLE FOR THE INITIAL PLACEMENT AND REPLACEMENT OF CONSTRUCTION GRADE STAKES. THE STAKES ARE TO BE ADEQUATELY IDENTIFIED, LOCATED, STABILIZED, ETC. FOR THE CONVENIENCE OF CONTRACTORS. LATERAL OFFSET OF STAKES SET FOR CURBS AND GUTTERS SHALL NOT EXCEED 2 1/2 FEET FROM BACK OF CURB.

2. ANY PROPERTY LINE STAKES OR ROAD MONUMENTS DISTURBED DURING CONSTRUCTION SHALL BE REPLACED BY DEVELOPER'S ENGINEER AND LICENSED LAND SURVEYOR.

3. PROPERTY LINE STAKING MUST BE PERFORMED BY THE PROJECT ENGINEER OR LAND SURVEYOR TO ESTABLISH OR RE-ESTABLISH THE PROJECT BOUNDARY AND SHALL BE INSPECTED BY THE COUNTY INSPECTOR PRIOR TO THE BEGINNING OF THE WORK.

4. PROPER CONSTRUCTION STAKES SHALL BE SET IN THE FIELD BY THE PROJECT ENGINEER OR LAND SURVEYOR AND VERIFIED BY THE COUNTY INSPECTOR PRIOR TO THE COMMENCEMENT OF GRADING.

CONSTRUCTION INSPECTION

1. CONTRACTOR SHALL NOTIFY PERMIT INSPECTION UNIT, SANTA CLARA COUNTY PRIOR TO COMMENCING WORK AND FOR FINAL INSPECTION OF WORK AND SITE.

2. THE COUNTY REQUIRES A MINIMUM OF 24 HOURS ADVANCE NOTICE FOR GENERAL INSPECTION, 48 HOURS FOR ASPHALT CONCRETE INSPECTION.

3. INSPECTION BY SANTA CLARA COUNTY SHALL BE LIMITED TO INSPECTION OF MATERIALS AND PROCESSES OF CONSTRUCTION TO OBSERVE THEIR COMPLIANCE WITH PLANS & SPECIFICATIONS BUT DOES NOT INCLUDE RESPONSIBILITY FOR THE SUPERINTENDENT OF CONSTRUCTION, SITE CONDITIONS, EQUIPMENT OR PERSONNEL. CONTRACTOR SHALL NOTIFY THE COUNTY LAND DEVELOPMENT INSPECTOR AT PHONE (408) 299-6868 AT LEAST 24 HOURS PRIOR TO COMMENCING WORK AND FOR FINAL INSPECTION OF WORK AND SITE.

4. DEVELOPER AND/OR HIS AUTHORIZED REPRESENTATIVE MUST SUBMIT WRITTEN REQUEST FOR FINAL INSPECTION AND ACCEPTANCE. SAID REQUEST SHALL BE DIRECTED TO THE INSPECTION OFFICE NOTED ON THE PERMIT FORM.

5. THE CONTRACTOR SHALL PROVIDE TO THE COUNTY CONSTRUCTION INSPECTOR WITH PAD ELEVATION AND LOCATION CERTIFICATES, PREPARED BY THE PROJECT ENGINEER OR LAND SURVEYOR, PRIOR COMMENCEMENT OF THE BUILDING FOUNDATION.

SITE PREPARATION (CLEARING AND GRUBBING)

1. EXISTING TREES AUTHORIZED FOR REMOVAL, ROOTS, AND FOREIGN MATERIAL IN AREAS TO BE IMPROVED WILL BE REMOVED TO AN AUTHORIZED DISPOSAL SITE AS FOLLOWS:

A) TO A MINIMUM DEPTH OF TWO FEET BELOW THE FINISHED GRADE OF PROPOSED ROADWAYS (EITHER PRIVATE OR TO BE DEDICATED TO PUBLIC USE)

B) FROM AREAS AFFECTED BY THE PROPOSED GRADING EXCEPT WHERE NOTED ON THE PLANS. IT SHALL BE THE RESPONSIBILITY OF THE DEVELOPER TO MOVE OR RELOCATE

2. UTILITY POLES AND OTHER OBSTRUCTIONS IN THE WAY OF CONSTRUCTION.

UTILITY LOCATION, TRENCHING & BACKFILL

1. CONTRACTOR SHALL NOTIFY USA (UNDERGROUND SERVICE ALERT) AT 1-800-277-2600 A MINIMUM OF 24 HOURS BEFORE BEGINNING UNDERGROUND WORK FOR VERIFICATION OF THE LOCATION OF UNDERGROUND UTILITIES

2. ACCURATE VERIFICATION AS TO SIZE, LOCATION, AND DEPTH OF EXISTING UNDERGROUND CONDUITS OR FACILITIES SHALL BE THE INDIVIDUAL CONTRACTORS RESPONSIBILITY. PLAN LOCATIONS ARE APPROXIMATE AND FOR GENERAL INFORMATION ONLY.

3. ALL UNDERGROUND INSTALLATIONS SHALL BE IN PLACE AND THE TRENCH BACKFILLED AND COMPACTED BEFORE PLACING AGGREGATE BASE MATERIAL OR SURFACE STRUCTURES. SURFACING MAY BE DONE IF THE UTILITY COMPANY CONCERNED INDICATES BY LETTER THAT IT WILL BORE, UNLESS SPECIFICALLY AUTHORIZED BY THE COUNTY, GAS AND WATER MAINS SHALL BE INSTALLED OUTSIDE THE PAVED AREAS.

4. TRENCH BACKFILL IN EXISTING PAVEMENT AREAS SHALL BE SAND MATERIAL IN ACCORDANCE WITH THE APPLICABLE PROVISIONS OF THE STATE SPECIFICATIONS. THE STRUCTURAL SECTION FOR TRENCH REPLACEMENT SHALL CONSIST OF NOT LESS THAN 12 INCHES OF APPROVED AGGREGATE BASE MATERIAL COMPACTED TO A RELATIVE COMPACTION OF AT LEAST 95% AND 4 INCHES OF HOT ASPHALT CONCRETE PLACED IN TWO LIFTS. TRENCH RESTORATION FOR HIGHER TYPE PAVEMENTS SHALL BE MADE IN KIND OR AS DIRECTED BY THE COUNTY.

5. TRENCH BACKFILL IN NEW CONSTRUCTION AREAS SHALL BE SAND MATERIAL COMPACTED TO A RELATIVE COMPACTION OF AT LEAST 90%. THE REQUIREMENT FOR SELECT MATERIAL MAY BE WAIVED BY COUNTY IF THE NATIVE SOIL IS SUITABLE FOR USE AS TRENCH BACKFILL BUT THE COMPACTION REQUIREMENTS WILL NOT BE THEREBY WAIVED.

6. BACKFILL AND TRENCH RESTORATION REQUIREMENTS SHALL APPLY AS MINIMUM STANDARDS TO ALL UNDERGROUND FACILITIES INSTALLED BY OTHER FIRMS OR PUBLIC AGENCIES.

RETAINING WALLS

1. REINFORCED CONCRETE AND CONCRETE MASONRY UNIT RETAINING WALLS SHALL HAVE FOUNDATION AND REINFORCEMENT INSPECTED BY THE COUNTY ENGINEERING INSPECTOR AND ENGINEER OF RECORD PRIOR TO POURING THE FOUNDATION AND FORMING THE WALL.

2. SEGMENTAL BLOCK RETAINING WALLS SHALL HAVE FOUNDATION AND REINFORCEMENT INSPECTED BY THE COUNTY ENGINEERING INSPECTOR.

GRADING

1. EXCAVATED MATERIAL SHALL BE PLACED IN THE FILL AREAS DESIGNATED OR SHALL BE HAULED AWAY FROM THE SITE TO A COUNTY APPROVED DISPOSAL SITE. WHERE FILL MATERIAL IS TO BE PLACED ON NATURAL GROUND, IS SHALL BE STRIPPED OF ALL VEGETATION, TO ACHIEVE A PROPER BOND WITH THE FILL MATERIAL, THE SURFACE OF THE GROUND SHALL BE SCARIFIED TO A DEPTH OF 6" BEFORE FILL IS PLACED. WHERE NATURAL GROUND IS STEEPER THAN 5:1, IT SHALL BE BENCHED AND THE FILL KEED IN TO ACHIEVE STABILITY. WHERE NEW FILL IS TO BE PLACED ON EXISTING FILL THE EXISTING FILL SHALL BE REMOVED UNTIL MATERIAL COMPACTED TO 90% RELATIVE COMPACTION IS EXPOSED. THEN THE NEW FILL MATERIAL SHALL BE PLACED AS PER THESE CONSTRUCTION NOTES. FILL MATERIAL SHALL BE PLACED IN UNIFORM LIFTS NOT EXCEEDING 6" IN UNCOMPACTED THICKNESS. BEFORE COMPACTION BEGINS, THE FILL SHALL BE BROUGHT TO A WATER CONTENT THAT WILL PERMIT PROPER COMPACTION BY EITHER 1) AERATING THE FILL IF IT IS TOO WET OR 2) MOISTENING THE FILL WITH WATER IF IT IS TOO DRY. EACH LIFT SHALL BE THOROUGHLY MIXED BEFORE COMPACTION TO ENSURE A UNIFORM DISTRIBUTION OF MOISTURE.

2. EXCESS CUT MATERIAL SHALL NOT BE SPREAD OR STOCKPILED ON THE SITE.

3. SURPLUS EARTH FILL MATERIAL SHALL BE PLACED IN A SINGLE (8" MAX) THICK LAYER COMPACTED TO WITHSTAND WEATHERING IN THE AREA(S) DELINEATED ON THE PLAN.

4. NO ORGANIC MATERIAL SHALL BE PLACED IN ANY FILL. NO TREES SHALL BE REMOVED OUTSIDE OF CUT, FILL OR ROADWAY AREAS.

5. THE UPPER 6" OF SUBGRADE BELOW DRIVEWAY ACCESS ROAD OR PARKING AREA SHALL BE COMPACTED TO 95% OF MAXIMUM DENSITY.

6. MAXIMUM CUT SLOPE SHALL BE 2 HORIZONTAL TO 1 VERTICAL. MAXIMUM FILL SLOPE SHALL BE 2 HORIZONTAL TO 1 VERTICAL.

IMPROVEMENT	EARTHWORK QUANTITY (CUBIC YARD)		MAXIMUM DEPTH (FEET)	
	CUT	FILL	CUT	FILL
RESIDENCE	323	--	14	--
GARAGE	--	--	--	--
FIRE TRUCK TURNAROUND	--	123	--	10
DRIVEWAY	--	8	--	2'
LANDSCAPE & DETENTION	20	--	4	--
ACCESS ROAD	73	121	--	--
TOTAL	396	252	--	--
TOTAL EARTHWORK	575			
EXPORT QUANTITY	71			
IMPORT QUANTITY	0			

NOTE: FILL VOLUMES INCLUDE 10% SHRINKAGE.

EXCESS MATERIAL SHALL BE OFF HAULED TO A COUNTY APPROVED DUMP SITE.

8. NOTIFY SOILS ENGINEER TWO (2) DAYS PRIOR TO COMMENCEMENT OF ANY GRADING WORK TO COORDINATE THE WORK IN THE FIELD.

9. ALL MATERIALS FOR FILL SHOULD BE APPROVED BY THE SOILS ENGINEER BEFORE IT IS BROUGHT TO THE SITE.

10. THE UPPER 6" OF THE SUBGRADE SOIL SHALL BE SCARIFIED, MOISTURE CONDITIONED AND COMPACTED TO A MINIMUM RELATIVE COMPACTION OF 95%

11. ALL AGGREGATE BASE MATERIAL SHALL BE COMPACTED TO A MINIMUM 95% RELATIVE COMPACTION.

12. THE GEOTECHNICAL PLAN REVIEW LETTER MUST BE REVIEWED AND APPROVED BY THE COUNTY GEOLOGIST PRIOR TO FINAL APPROVAL BY THE COUNTY ENGINEER FOR BUILDING OCCUPANCY.

13. THE PROJECT GEOTECHNICAL ENGINEER SHALL PERFORM COMPACTION TESTING AND PRESENT THE RESULTS TO THE COUNTY ENGINEERING INSPECTOR PRIOR TO THE CONSTRUCTION OF ANY PAVED AREA.

14. GRADING WORK BETWEEN OCTOBER 15TH AND APRIL 15TH IS AT THE DISCRETION OF THE SANTA CLARA COUNTY GRADING OFFICIAL.

15. TOTAL DISTURBED AREA FOR THE PROJECT _____ SF.

16. WDD NO. _____

17. THE INSPECTOR MAY VERIFY THAT A VALID NOTICE OF INTENT (NOI) HAS BEEN ISSUED BY THE STATE AND THAT A CURRENT AND UP TO DATE STORM WATER POLLUTION PREVENTION PLAN (SWPPP) IS AVAILABLE ON SITE.

TREE PROTECTION

1. FOR ALL TREES TO BE RETAINED WITH A CANOPY IN THE DEVELOPMENT AREA OR INTERFACES WITH THE LIMITS OF GRADING FOR ALL PROPOSED DEVELOPMENT ON SITE, THE TREES SHALL BE PROTECTED BY THE PLACEMENT OF RIGID TREE PROTECTIVE FENCING, CONSISTENT WITH THE COUNTY INTEGRATED LANDSCAPE GUIDELINES, AND INCLUDE THE FOLLOWING:

A. FENCING SHOULD BE PLACED ALONG THE OUTSIDE EDGE OF THE DRIPLINE OF THE TREE OR GROVE OF TREES.

B. THE FENCING SHALL BE MAINTAINED THROUGHOUT THE SITE CONSTRUCTION PERIOD AND SHALL BE INSPECTED PERIODICALLY FOR DAMAGE AND PROPER FUNCTION.

C. FENCING SHALL BE REPAIRED, AS NECESSARY, TO PROVIDE A PHYSICAL BARRIER FROM CONSTRUCTION ACTIVITIES.

D. SIGNAGE STATING, "WARNING- THIS FENCING SHALL NOT BE REMOVED WITHOUT PERMISSION FROM THE SANTA CLARA COUNTY PLANNING OFFICE (408) 299-5770. COUNTY OF SANTA CLARA TREE PROTECTION MEASURES MAY BE FOUND AT <http://www.sccplanning.gov>." SHALL BE PLACED ON THE TREE PROTECTIVE FENCING UNTIL FINAL OCCUPANCY.

2. PRIOR TO COMMENCEMENT OF ANY CONSTRUCTION ACTIVITY, TREE PROTECTIVE FENCING SHALL BE SECURELY IN PLACED AND INSPECTED BY THE LAND DEVELOPMENT ENGINEERING INSPECTOR.

3. SEE EXISTING TREE PROTECTION DETAILS FOR MORE INFORMATION.

ACCESS ROAD AND DRIVEWAY

1. DRIVEWAY LOCATIONS SHALL BE AS SHOWN ON THE IMPROVEMENT PLANS WITH CENTERLINE STATIONING. THE MINIMUM CONCRETE THICKNESS SHALL BE 6 INCHES THROUGHOUT (WITH A MAXIMUM APPROACH SLOPE OF 1 1/4 INCHES PER FOOT).

2. ALL DRIVEWAY OR COMMON ACCESS ROAD SECTIONS IN EXCESS OF 15 LONGITUDINAL SLOPE MUST BE PAVED WITH A MINIMUM 2-INCH ASPHALT LIFT OR FULL DEPTH CONCRETE LIFT PRIOR TO ANY COMBUSTIBLE FRAMING.

3. THE OWNER AND PRIME CONTRACTOR ARE RESPONSIBLE FOR MAINTAINING PROJECT SITE ACCESS AND NEIGHBORHOOD ACCESS FOR EMERGENCY VEHICLES AND LOCAL RESIDENTS.

4. ROADWAYS DESIGNATED AS NOT COUNTY MAINTAINED ROADS AS SHOWN ON THE PLAN WILL NOT BE ELIGIBLE FOR COUNTY MAINTENANCE UNTIL THE ROADWAYS ARE IMPROVED (AT NO COST TO THE COUNTY) TO THE PUBLIC MAINTENANCE ROAD STANDARDS APPROVED BY THE BOARD OF SUPERVISORS AND IN EFFECT AT SUCH TIME THAT THE ROADWAYS ARE CONSIDERED FOR ACCEPTANCE INTO THE COUNTY'S ROAD SYSTEM.

5. ALL WORK IN THE COUNTY ROAD RIGHT-OF-WAY REQUIRES AN ENCROACHMENT PERMIT FROM THE ROADS AND AIRPORTS DEPARTMENT. EACH INDIVIDUAL ACTIVITY REQUIRES A SEPARATE PERMIT - I.E. CABLE, ELECTRICAL, GAS, SEWER, WATER, RETAINING WALLS, DRIVEWAY APPROACHES, FENCES, LANDSCAPING, TREE REMOVAL, STORM DRAINAGE IMPROVEMENTS, ETC..

STREET LIGHTING

1. PACIFIC GAS & ELECTRIC ELECTROLUER SERVICE FEE SHALL BE PAID BY THE DEVELOPER AND/OR HIS AUTHORIZED REPRESENTATIVE.

SANITARY SEWER

1. THE SANITARY SEWER AND WATER UTILITIES SHOWN ON THESE PLANS ARE NOT PART OF THIS GRADING PERMIT AND ARE SHOWN FOR REFERENCE ONLY.

2. ALL MATERIALS AND METHODS OF CONSTRUCTION OF SANITARY SEWERS SHALL CONFORM TO THE SPECIFICATIONS OF THE JURISDICTION INVOLVED. INSPECTION OF SANITARY SEWER WORK SHALL BE DONE BY SAID JURISDICTION.

PORTLAND CEMENT CONCRETE

1. CONCRETE USED FOR STRUCTURAL PURPOSES SHALL BE CLASS "A" (6 SACK PER CUBIC YARD) AS SPECIFIED IN THE STATE STANDARD SPECIFICATIONS. CONCRETE PLACED MUST DEVELOP A MINIMUM STRENGTH FACTOR OF 2800 PSI IN A SEVEN-DAY PERIOD. THE CONCRETE MIX DESIGN SHALL BE UNDER THE CONTINUAL CONTROL OF THE COUNTY INSPECTOR.

AIR QUALITY, LANDSCAPING AND EROSION CONTROL

1. WATER ALL ACTIVE CONSTRUCTION AREAS AT LEAST TWICE DAILY.

2. COVER ALL TRUCKS HAULING SOIL, SAND, AND OTHER LOOSE MATERIALS OR REQUIRE ALL TRUCKS TO MAINTAIN AT LEAST TWO FEET OF FREEBOARD.

3. PAVE, APPLY WATER THREE TIMES DAILY, OR APPLY (NON-TOXIC) SOIL STABILIZERS ON ALL UNPAVED ACCESS ROADS, PARKING AREAS AND STAGING AREAS AT CONSTRUCTION SITES.

4. SWEEP DAILY (WITH WATER SWEEPERS) ALL PAVED ACCESS ROADS, PARKING AREAS AND STAGING AREAS AT CONSTRUCTION SITES. THE USE OF DRY POWDER SWEEPING IS PROHIBITED.

5. SWEEP STREETS DAILY (WITH WATER SWEEPERS) IF VISIBLE SOIL MATERIAL IS CARRIED ONTO ADJACENT PUBLIC STREETS. THE USE OF DRY POWDER SWEEPING IS PROHIBITED.

6. ALL CONSTRUCTION VEHICLES, EQUIPMENT AND DELIVERY TRUCKS SHALL HAVE A MAXIMUM IDLING TIME OF 5 MINUTES (AS REQUIRED BY THE CALIFORNIA AIRBORNE TOXIC CONTROL MEASURE TITLE 13, SECTION 2485 OF CALIFORNIA CODE OF REGULATIONS (CCR)). ENGINES SHALL BE SHUT OFF IF CONSTRUCTION REQUIRES LONGER IDLING TIME UNLESS NECESSARY FOR PROPER OPERATION OF THE VEHICLE.

7. ALL VEHICLE SPEEDS ON UNPAVED ROADS SHALL BE LIMITED TO 15 MILES PER HOUR.

8. ALL CONSTRUCTION EQUIPMENT SHALL BE MAINTAINED AND PROPERLY TUNED IN ACCORDANCE WITH MANUFACTURER'S SPECIFICATIONS. ALL EQUIPMENT SHALL BE CHECKED BY A CERTIFIED MECHANIC AND DETERMINED TO BE RUNNING IN PROPER CONDITION PRIOR TO OPERATION.

9. POST A SIGN THAT IS AT LEAST 32 SQUARE FEET MINIMUM 2 INCHES LETTER HEIGHT VISIBLY NEAR THE ENTRANCE OF CONSTRUCTION SITE THAT IDENTIFIES THE FOLLOWING REQUIREMENTS. OBTAIN ENCROACHMENT PERMIT FOR SIGN FROM ROADS DEPARTMENT OR OTHER APPLICABLE AGENCY IF REQUIRED.

A. 15 MILES PER HOUR (MPH) SPEED LIMIT

B. 5 MINUTES MAXIMUM IDLING TIME OF VEHICLES

C. TELEPHONE NUMBER TO CONTACT THE BAY AREA AIR QUALITY MANAGEMENT DISTRICT REGARDING DUST COMPLAINTS. NOTE PHONE NUMBER OF THE BAY AREA AIR QUALITY MANAGEMENT DISTRICT AIR POLLUTION COMPLAINT HOTLINE OF 1-800-334-6367.

10. ALL FILL SLOPES SHALL BE COMPACTED AND LEFT IN A SMOOTH AND FIRM CONDITION CAPABLE OF WITHSTANDING WEATHERING.

11. ALL EXPOSED DISTURBED AREAS SHALL BE SEEDED WITH BROME SEED SPREAD AT THE RATE OF 5 LB. PER 1000 SQUARE FEET (OR APPROVED EQUAL). SEEDING AND WATERING SHALL BE MAINTAINED AS REQUIRED TO ENSURE GROWTH.

12. ALL DITCHES SHALL BE LINED PER COUNTY STANDARD SDB.

13. ALL STORM DRAINAGE STRUCTURES SHALL BE INSTALLED WITH EFFECTIVE ENTRANCE & OUTFALL EROSION CONTROLS E.G. SACKED CONCRETE RIP-RAP. EROSION DISSIPATORS SHALL BE INSTALLED AT ALL DITCH OUTFALLS. WHERE OUTFALLS ARE NOT INTO AN EXISTING CREEK OR WATER COURSE, RUNOFF SHALL BE RELEASED TO SHEET FLOW.

14. PRIOR TO GRADING COMPLETION AND RELEASE OF THE BOND, ALL GRADED AREAS SHALL BE RESEEDD IN CONFORMANCE WITH THE COUNTY GRADING ORDINANCE TO MINIMIZE THE VISUAL IMPACTS OF THE GRADE SLOPES AND REDUCE THE POTENTIAL FOR EROSION OF THE SUBJECT SITE.

15. PERMANENT LANDSCAPING SHOWN ON THE ATTACHED LANDSCAPE PLAN MUST BE INSTALLED AND FIELD APPROVED BY THE COUNTY PLANNING OFFICE PRIOR TO FINAL APPROVAL BY THE COUNTY ENGINEER, AND FINAL OCCUPANCY RELEASE BY THE BUILDING INSPECTION OFFICE.

16. THE OWNER SHALL PREPARE AND PRESENT A WINTERIZATION REPORT TO THE COUNTY INSPECTOR FOR REVIEW PRIOR TO OCTOBER 15TH OF EVERY YEAR.

17. THE OWNER, CONTRACTOR, AND ANY PERSON PERFORMING CONSTRUCTION ACTIVITIES SHALL INSTALL AND MAINTAIN CONSTRUCTION BEST MANAGEMENT PRACTICES (BMPs) ON THE PROJECT SITE AND WITHIN THE SANTA CLARA COUNTY ROAD RIGHT-OF-WAY THROUGHOUT THE DURATION OF THE CONSTRUCTION AND UNTIL THE ESTABLISHMENT OF PERMANENT STABILIZATION AND SEDIMENT CONTROL TO PREVENT THE DISCHARGE OF POLLUTANTS INCLUDING SEDIMENT, CONSTRUCTION MATERIALS, EXCAVATED MATERIALS, AND WASTE INTO THE SANTA CLARA COUNTY RIGHT-OF-WAY, STORM SEWER WATERWAYS, ROADWAY INFRASTRUCTURE. BMPs SHALL INCLUDE, BUT NOT BE LIMITED TO THE FOLLOWING:

A. PREVENTION OF POLLUTANTS IN STORM WATER DISCHARGES FROM THE CONSTRUCTION SITE AND THE CONTRACTOR'S MATERIAL AND EQUIPMENT LAYDOWN / STAGING AREAS.

B. PREVENTION OF TRACKING OF MUD, DIRT, AND CONSTRUCTION MATERIALS ONTO THE PUBLIC ROAD RIGHT-OF-WAY.

C. PREVENTION OF DISCHARGE OF WATER RUN-OFF DURING DRY AND WET WEATHER CONDITIONS ONTO THE PUBLIC ROAD RIGHT-OF-WAY.

18. THE OWNER, CONTRACTOR, AND ANY PERSON PERFORMING CONSTRUCTION ACTIVITIES SHALL ENSURE THAT ALL TEMPORARY CONSTRUCTION FACILITIES, INCLUDING BUT NOT LIMITED TO CONSTRUCTION MATERIALS, DELIVERIES, HAZARDOUS AND NON-HAZARDOUS MATERIAL STORAGE, EQUIPMENT, TOOLS, PORTABLE TOILETS, CONCRETE WASHOUT, GARBAGE CONTAINERS, LAYDOWN YARDS, SECONDARY CONTAINMENT AREAS, ETC. ARE LOCATED OUTSIDE THE SANTA CLARA COUNTY ROAD RIGHT-OF-WAY.

19. EROSION CONTROL PLAN IS A GUIDE AND SHALL BE AMENDED AS NECESSARY TO PREVENT EROSION AND ILLICIT DISCHARGES ON A YEAR AROUND BASIS, DEPENDING ON THE SEASON, WEATHER, AND FIELD CONDITIONS. EROSION CONTROL MEASURES IN ADDITION TO THOSE NOTED IN THE PERMITTED PLANS MAY BE NECESSARY. FAILURE TO INSTALL SITE AND SITUATIONALLY APPROPRIATE EROSION CONTROL MEASURES MAY RESULT IN VIOLATIONS, FINES, AND A STOPPAGE OF WORK.

NOTICE TO CONTRACTORS

CONTRACTOR SHALL NOTIFY USA (UNDERGROUND SERVICE ALERT) AT 800-277-2600 A MINIMUM OF 24 HOURS OF THE LOCATION OF UNDERGROUND UTILITIES.

NOTE:

"ROADWAYS DESIGNATED AS NOT COUNTY MAINTAINED ROADS AS SHOWN UPON THIS MAP/PLAN WILL NOT BE ELIGIBLE FOR COUNTY MAINTENANCE UNTIL THE ROADWAYS ARE IMPROVED (AT NO COST TO THE COUNTY) TO PUBLIC MAINTENANCE ROAD STANDARDS APPROVED BY THE BOARD OF SUPERVISORS AND IN EFFECT AT SUCH TIME THAT THE ROADWAYS ARE CONSIDERED TO ACCEPTANCE INTO THE COUNTY'S ROAD SYSTEM."

SCOPE OF WORK

1. THE DEVELOPER IS RESPONSIBLE FOR THE INSTALLATION OF THE WORK PROPOSED ON THE EROSION CONTROL PLAN. THE ENGINEER OF RECORD IS RESPONSIBLE FOR THE DESIGN OF THE EROSION CONTROL PLANS AND ANY MODIFICATIONS OF THE EROSION CONTROL PLANS TO PREVENT ILLICIT DISCHARGES FROM THE SITE DURING CONSTRUCTION.

2. GRADE DRIVEWAY, TURNAROUND, & HOUSE SITE

3. INSTALL DRAINAGE FACILITIES

4. BUILD RETAINING WALLS, GRADING IMPROVEMENTS

5. CONSTRUCT RETAINING WALLS, PAVED DRIVEWAY, ACCESS ROAD & TURNAROUND

6. SEED ALL DISTURBED AREAS

FIRE PROTECTION NOTES:

1. DRIVEWAY, ACCESS ROAD AND FIRE TRUCK TURNAROUND TO BE MADE OF AN ALL WEATHER SURFACE CAPABLE OF SUPPORTING 75,000 POUNDS.

2. NFPA 13 FIRE SPRINKLERS SHALL BE INSTALLED IN ALL BUILDINGS AND WILL BE A DEFERRED SUBMITTAL.

VICINITY MAP

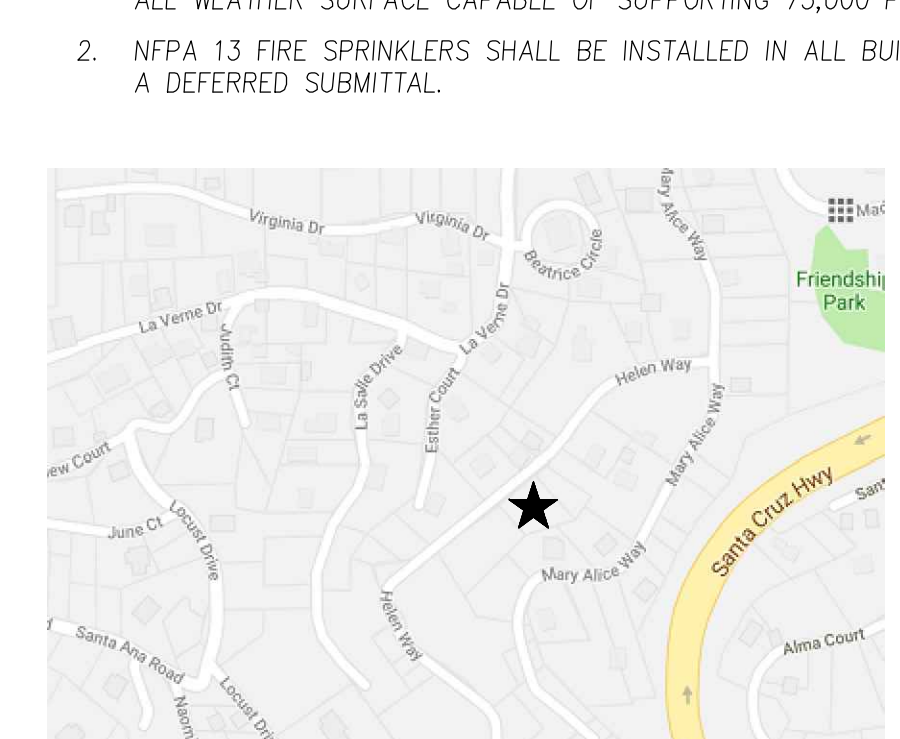

VICINITY MAP NTS

COUNTY LOCATION MAP

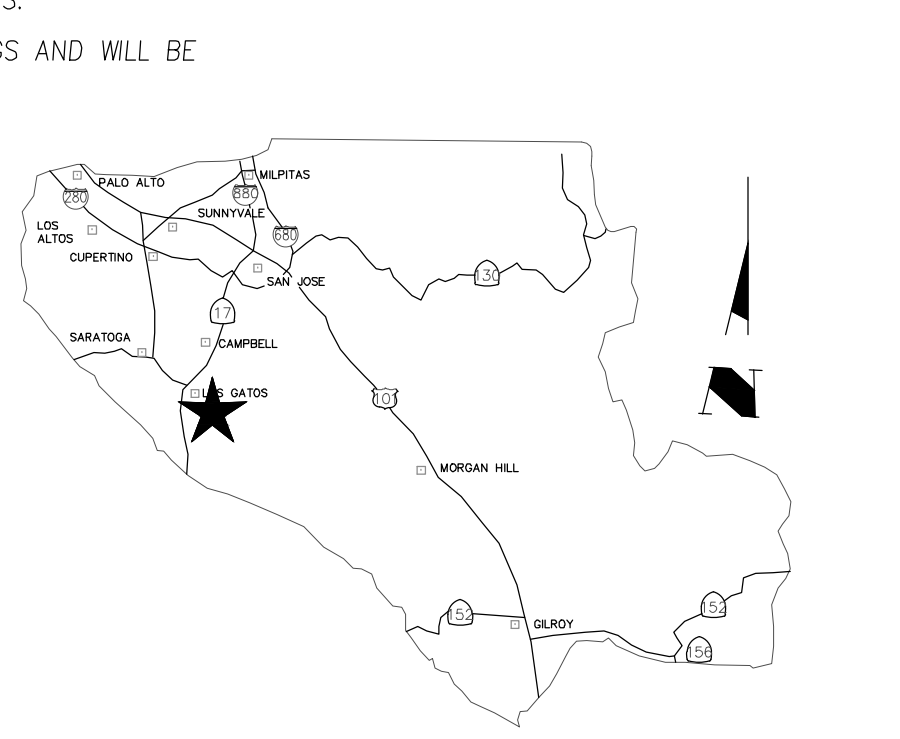

COUNTY LOCATION MAP NTS

SURVEY MONUMENT PRESERVATION

1. THE LANDOWNER/CONTRACTOR MUST PROTECT AND ENSURE THE PERPETUATION OF SURVEY MONUMENTS AFFECTED BY CONSTRUCTION ACTIVITIES.

2. PRIOR TO THE START OF CONSTRUCTION, THE CONTRACTOR SHALL LOCATE, STAKE, AND FLAG OR OTHERWISE IDENTIFY WITH PAINT OR OTHER MARKINGS ALL PERMANENT SURVEY MONUMENTS OF RECORD AND ANY UNRECORDED MONUMENTS THAT ARE DISCOVERED THAT ARE WITHIN 50 FEET OF THE CONSTRUCTION ACTIVITY.

3. THE LANDOWNER, CONTRACTOR AND/OR ANY PERSON PERFORMING CONSTRUCTION ACTIVITIES THAT WILL OR MAY DISTURB AN EXISTING MONUMENT, CORNER STAKE, OR ANY OTHER PERMANENT SURVEYED MONUMENT SHALL CAUSE TO HAVE A LICENSED LAND SURVEYOR OR CIVIL ENGINEER, AUTHORIZED TO PRACTICE SURVEYING, ENSURE THAT A CORNER RECORD AND/OR RECORD OF SURVEY ARE FILED WITH THE COUNTY SURVEYOR'S OFFICE PRIOR TO DISTURBING SAID MONUMENTS AND RESET PERMANENT MONUMENT(S) IN THE SURFACE OF THE NEW CONSTRUCTION OR SET A WITNESS MONUMENT(S) TO PERPETUATE THE LOCATION IF ANY PERMANENT MONUMENT COULD BE DESTROYED, DAMAGED, COVERED, DISTURBED, OR OTHERWISE OBLITERATED. THE LICENSED LAND SURVEYOR OR CIVIL ENGINEER SHALL FILE A CORNER RECORD OR RECORD OF SURVEY WITH COUNTY SURVEYOR PRIOR TO FINAL ACCEPTANCE OF THE PROJECT BY THE LAND DEVELOPMENT ENGINEERING INSPECTOR.

STORM DRAINAGE AND STORMWATER MANAGEMENT

1. DEVELOPER IS RESPONSIBLE FOR ALL NECESSARY DRAINAGE FACILITIES WHETHER SHOWN ON THE PLANS OR NOT AND HE OR HIS SUCCESSOR PROPERTY OWNERS ARE RESPONSIBLE FOR THE ADEQUACY AND CONTINUED MAINTENANCE OF THESE FACILITIES IN A MANNER WHICH WILL PRECLUDE ANY HAZARD TO LIFE, HEALTH, OR DAMAGE TO ADJOINING PROPERTY, CONSISTENT WITH NPDES PERMIT CAS612008 / ORDER NO. R2-2009-0047 AND NPDES PERMIT CAS000004/ ORDER NO. 2013-0001-DWQ.

2. DROP INLETS SHALL BE COUNTY STANDARD TYPE 5 UNLESS OTHERWISE NOTED ON THE PLANS. THE DEVELOPER'S ENGINEER SHALL BE RESPONSIBLE FOR THE PROPER LOCATION OF DROP INLETS. WHERE STREET PROFILE GRADE EXCEEDS 6% DROP INLETS SHALL BE SET AT 500 ANGLE CURB LINE TO ACCEPT WATER OR AS SHOWN ON THE PLANS.

3. WHERE CULVERTS ARE INSTALLED THE DEVELOPER SHALL BE RESPONSIBLE FOR GRADING THE OUTLET DITCH TO DRAIN TO AN EXISTING SWALE OR TO AN OPEN AREA FOR SHEET FLOW.

4. UPON INSTALLATION OF DRIVEWAY CONNECTIONS, PROPERTY OWNERS SHALL PROVIDE FOR THE UNINTERRUPTED FLOW OF WATER IN ROADSIDE DITCHES.

5. THE COUNTY SHALL INSPECT UNDERGROUND DRAINAGE IMPROVEMENTS AND STORMWATER MANAGEMENT FEATURES PRIOR TO BACKFILL.

AS-BUILT PLANS STATEMENT

THIS IS A TRUE COPY OF THE AS-BUILT PLANS. THERE (____ WERE) (____ WERE NOT) MINOR FIELD CHANGES - MARKED WITH THE SYMBOL (*). THERE (____ WERE) (____ WERE NOT) PLAN REVISIONS INDICATING SIGNIFICANT CHANGES REVIEWED BY THE COUNTY ENGINEER AND MARKED WITH THE SYMBOL Δ

DATE: _____ SIGNATURE: _____

NOTE: THIS STATEMENT IS TO BE SIGNED BY THE PERSON AUTHORIZED BY THE COUNTY ENGINEER TO PERFORM THE INSPECTION WORK. A REPRODUCIBLE COPY OF THE AS-BUILT PLANS MUST BE FURNISHED TO THE COUNTY ENGINEER AFTER CONSTRUCTION.

GEOTECHNICAL ENGINEER OBSERVATION

A CONSTRUCTION OBSERVATION LETTER FROM THE RESPONSIBLE GEOTECHNICAL ENGINEER AND ENGINEERING GEOLOGIST DETAILING CONSTRUCTION OBSERVATIONS AND CERTIFYING THAT THE WORK WAS DONE IN ACCORDANCE WITH THE RECOMMENDATIONS IN THE GEOTECHNICAL AND GEOLOGIC REPORTS SHALL BE SUBMITTED PRIOR TO THE GRADING COMPLETION AND RELEASE OF THE BOND.

PROJECT NOTE

ALL GEOTECHNICAL ASPECTS OF THE CONSTRUCTION, INCLUDING EARTHWORK, BASEMENT AND SWIMMING POOL EXCAVATION, EXCAVATION OF DRILLED PIER AND SPREAD FOOTING FOUNDATIONS, PREPARATION OF SUBGRADE AND PLACEMENT OF NON-EXPANSIVE FILL BENEATH SLABS-ON-GRADE AND FLEXIBLE HARDSCAPES, RETAINING WALL BACKFILL, AND INSTALLATION OF SURFACE AND SUBSURFACE DRAINAGE SHOULD BE PERFORMED IN ACCORDANCE WITH THE RECOMMENDATIONS BY GEOTECHNICAL ENGINEER. CONTRACTOR SHALL NOTIFY THE GEOTECHNICAL ENGINEER AT LEAST 48 HOURS ADVANCE OF ANY GEOTECHNICAL OPERATIONS. THE GEOTECHNICAL ENGINEER SHOULD BE PRESENT TO OBSERVE AND/OR TEST AS NECESSARY

LEGEND & ABBREVIATIONS

AB	AGGREGATE BASE	DWY	DRIVEWAY	HP	HI POINT	PP	POWER POLE	TB	TOP OF BANK	⊙	AREA DRAIN	⊠	GAS METER	⊠	ROCK RETAINING WALL
AC	ASPHALT CONCRETE	EA	EASEMENT	INV	INVERT	PROP	PROPOSED	TC	TOP OF CURB	⊙	BENCHMARK	⊠	GAS VALVE	⊠	RIGHT OF WAY
AD	AREA DRAIN	ELEV	ELEVATION	LIP	LIP OF GUTTER	ELEV	ELEVATION	TEMP	TEMPORARY	⊙	BOUNDARY	⊠	GUY POLE	⊠	SANITARY SEWER CLEAN OUT MANHOLE
AE	ANCHOR EASEMENT	EM	ELECTRIC METER	LS	LANDSCAPED AREA	PSE	PUBLIC SERVICE EASEMENT	TOC	TOP OF COVER	⊠	CATCH BASIN	⊠	HYDRANT: EXISTING	⊠	SANITARY SEWER MANHOLE
BB	BUBBLER BOX	E(OH)	ELECTRIC OVERHEAD	LT	LEFT	PSUE	PUBLIC SERVICE UTILITY EASEMENT	TOE	TOE OF BANK	⊠	CONCRETE	⊠	INLET	⊠	STORM DRAIN MANHOLE
BD	BRASS DISC	E(UG)	ELECTRIC UNDERGROUND	MAX	MAXIMUM	PUE	PUBLIC UTILITY EASEMENT	TG	TOP OF GRATE	⊠	EXISTING CONTOUR	⊠	JOINT POLE	⊠	ELECTRICAL BOX
BLDG	BUILDING	EP	EDGE OF PAVEMENT	MH	MANHOLE	PVMT	PAVEMENT	TPF	TREE PROTECTION FENCE	⊠	DRAINAGE SWALE	⊠	LIGHTING	⊠	ELECTRIC METER
BLK	BLOCK	EX	EXISTING	MIN	MINIMUM	PVC	POLYVINYL CHLORIDE	TW	TOP OF WALL	⊠	EXISTING ELEVATION	⊠	TELEVISION BOX	⊠	TELEPHONE BOX
BSL	BUILDING SETBACK LINE	EVA	VEHICLE ACCESS EASEMENT	MON	MONUMENT	R	RADIUS	TYP	TYPICAL	⊠	OR (101.70)	⊠	UTILITY: EXISTING	⊠	UTILITY: EXISTING
BW	BOTTOM OF WALL/BACK OF WALK	FC	FACE OF CURB	MW	MONUMENT WELL	RT	RIGHT	UV	UTILITY VAULT	⊠	EXISTING FENCE	⊠	MAIL BOX	⊠	WATER METER
CG	CURB & GUTTER	FD	FOUND	N&S	NAIL AND SHINER	RW	RETAINING WALL	VG	VALLEY GUTTER	⊠	EXISTING TREE	⊠	MONUMENT WELL	⊠	WATER VALVE
C	CENTERLINE	FF	FINISH ELEVATION OF	NTS	NOT TO SCALE	REM	REMOVE	W	WATER	⊠	EXISTING TREE TO BE REMOVED	⊠	WELL	⊠	AREA OR ITEM TO BE REMOVED
CLF	CHAIN LINK FENCE	SUBFLOOR	SUBFLOOR	OH	OVERHEAD	R/W	RIGHT OF WAY	WCE	WIRE CLEARANCE EASEMENT	⊠	FOUND IRON PIPE	⊠	PROJECT SITE	⊠	
CO	SANITARY SEWER CLEANOUT	FG	GROUND FINISH GRADE	OG	ORIGINAL GROUND	SD	STORM DRAIN	WLK	WALKWAY	⊠		⊠	PERCOLATION TEST PIT	⊠	
COP	CURB OPENING	FH	FIRE HYDRANT	OS	OFFSET	SDE	STORM DRAIN EASEMENT	WME	WIRE OVERHANG EASEMENT	⊠		⊠		⊠	
CONC	CONCRETE	FL	FLOW LINE	OS	OFFSET	SE	SLOPE EASEMENT	WME	WIRE OVERHANG EASEMENT	⊠		⊠		⊠	
CSD	COUNTY STANDARD DETAIL	G	GARAGE SLAB	P	PAVEMENT FINISH GRADE	SME	SLOPE MAINTENANCE EASEMENT	WME	WIRE OVERHANG EASEMENT	⊠		⊠		⊠	
CVE	CONSERVATION EASEMENT	G	ELEVATION/GAS LINE	PAD	PAD ELEVATION	SS	SANITARY SEWER/LATERAL	WV	WATER VALVE	⊠		⊠		⊠	
DE	DRAINAGE EMITTER	GPE	GENERAL PUBLIC EASEMENT	PE	PATHWAY EASEMENT	SSE	SANITARY SEWER EASEMENT	WV	WATER VALVE	⊠		⊠		⊠	
DI	DRAINAGE INLET	GSM	GRADING SETBACK	PEE	PEDESTRIAN EASEMENT	STA	STATION	WV	WATER VALVE	⊠		⊠		⊠	
DS	DOWNSPOUT	GM	GAS METER	PERF	PERFORATED	STD	STANDARD CITY DETAIL	WV	WATER VALVE	⊠		⊠		⊠	

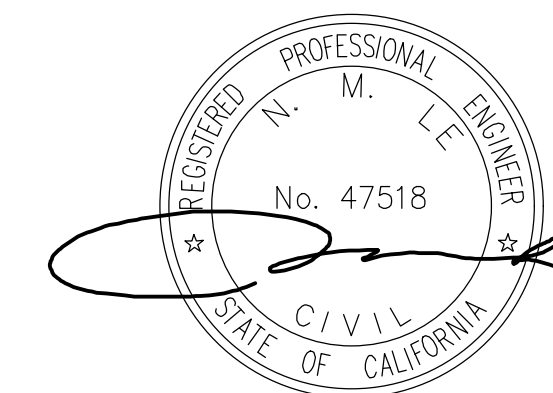
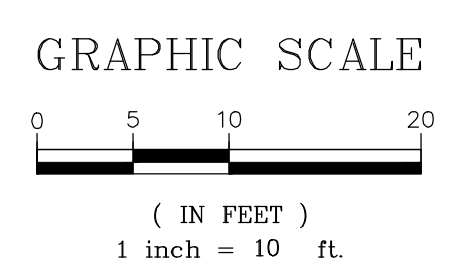
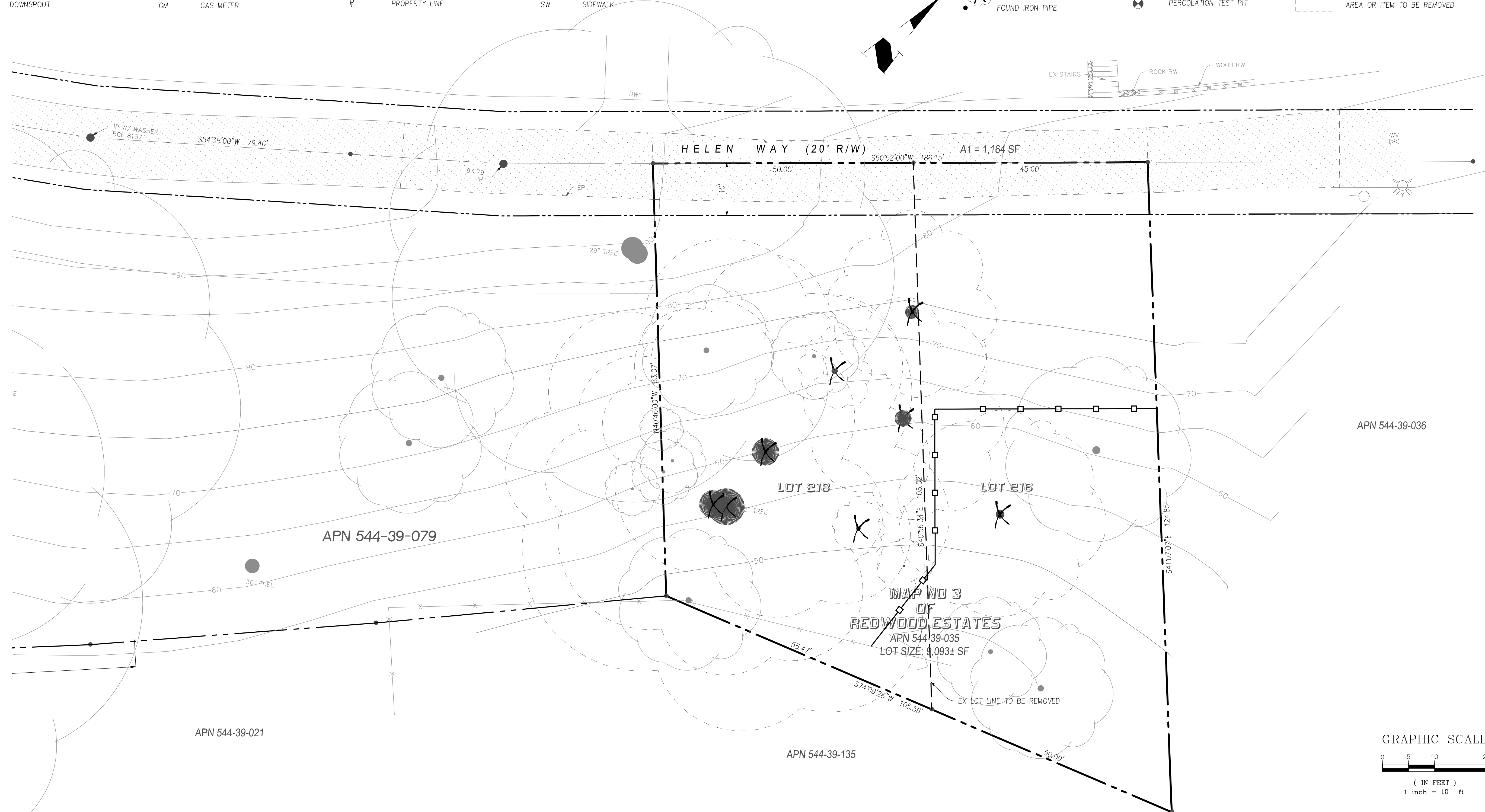

DESIGNED	DATE	DRAWN	DATE	CHECKED	DATE	BY	DATE	APPROVED	DATE	REVISIONS	NO.
NC	06/02/23	NC	06/02/23	NC	06/18/23						

ENGINEERING		598 E Santa Clara St #270 San Jose, CA 95112 Phone: (408) 806-7187	
California		PROJECT NO.	
DEMOLITION PLAN LANDS OF PIGLITSIN HELEN WAY APN 544-39-035		CONTRACT NO.	
DRAWING NO.	C2	FILE NO.	
SHEET NO.	2 OF 8	PROJECT NO.	

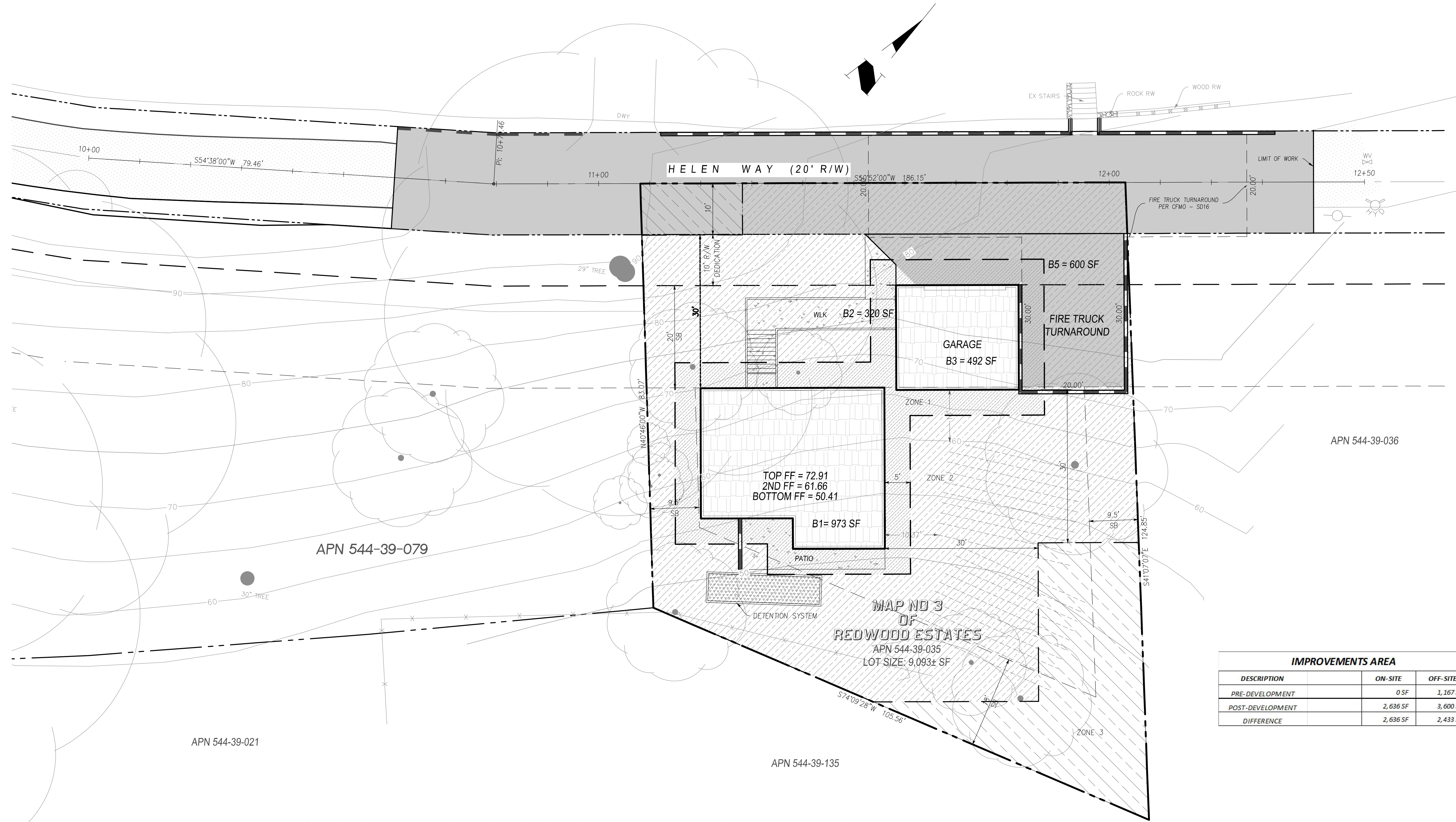

IMMEDIATE ZONE 1: EXTENDS 0-5 FEET OUT FROM YOUR HOUSE, GARAGE AND OTHER STRUCTURES

- CLEAN ROOFS AND GUTTERS OF DEAD LEAVES, DEBRIS AND PINE NEEDLES THAT COULD CATCH EMBERS.
- REPLACE OR REPAIR ANY LOOSE OR MISSING SHINGLES OR ROOF TILES TO PREVENT EMBER PENETRATION.
- REDUCE EMBERS THAT COULD PASS THROUGH VENTS IN THE EAVES BY INSTALLING 1/8 INCH METAL MESH SCREENING.
- CLEAN DEBRIS FROM EXTERIOR ATTIC VENTS AND INSTALL 1/8 INCH METAL MESH SCREENING TO BLOCK EMBERS.
- REPAIR OR REPLACE DAMAGED OR LOOSE WINDOW SCREENS AND ANY BROKEN WINDOWS.
- SCREEN OR BOX-IN AREAS BELOW PATIOS AND DECKS WITH WIRE MESH TO PREVENT DEBRIS AND COMBUSTIBLE MATERIALS FROM ACCUMULATING.
- MOVE ANY FLAMMABLE MATERIAL AWAY FROM WALL EXTERIORS - MULCH, FLAMMABLE PLANTS, LEAVES AND NEEDLES, FIREWOOD PILES - ANYTHING THAT CAN BURN. REMOVE ANYTHING STORED UNDERNEATH DECKS OR PORCHES.

INTERMEDIATE ZONE 2: EXTENDS 30 FEET OUT

- REMOVE ALL DEAD PLANTS, GRASS AND WEEDS (VEGETATION).
- REMOVE DEAD OR DRY LEAVES AND PINE NEEDLES FROM YOUR YARD, ROOF AND RAIN GUTTERS.
- TRIM TREES REGULARLY TO KEEP BRANCHES A MINIMUM OF 10 FEET FROM OTHER TREES.
- REMOVE BRANCHES THAT HANG OVER YOUR ROOF AND KEEP DEAD BRANCHES 10 FEET AWAY FROM YOUR CHIMNEY.
- CREATE A SEPARATION BETWEEN TREES, SHRUBS AND ITEMS THAT COULD CATCH FIRE, SUCH AS PATIO FURNITURE, WOOD PILES, SWING SETS, ETC.

EXTENDED ZONE 3: EXTENDS 100 FEET OUT

- CUT OR MOW ANNUAL GRASS DOWN TO A MAXIMUM HEIGHT OF 4 INCHES.
- CREATE HORIZONTAL SPACING BETWEEN SHRUBS AND TREES. (SEE DIAGRAM)
- CREATE VERTICAL SPACING BETWEEN GRASS, SHRUBS AND TREES. (SEE DIAGRAM)
- DISPOSE OF HEAVY ACCUMULATIONS OF GROUND LITTER/DEBRIS.
- REMOVE DEAD PLANT AND TREE MATERIAL.
- REMOVE SMALL CONIFERS GROWING BETWEEN MATURE TREES.
- REMOVE VEGETATION ADJACENT TO STORAGE SHEDS OR OTHER OUTBUILDINGS WITHIN THIS AREA.
- TREES 30 TO 60 FEET FROM THE HOME SHOULD HAVE AT LEAST 12 FEET BETWEEN CANOPY TOPS.
- TREES 60 TO 100 FEET FROM THE HOME SHOULD HAVE AT LEAST 6 FEET BETWEEN THE CANOPY TOPS.

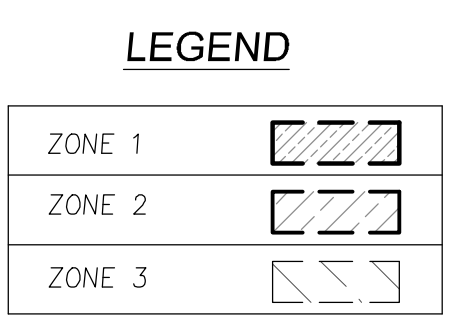

IMPROVEMENTS AREA		
DESCRIPTION	ON-SITE	OFF-SITE
PRE-DEVELOPMENT	0 SF	1,167 SF
POST-DEVELOPMENT	2,636 SF	3,600 SF
DIFFERENCE	2,636 SF	2,433 SF

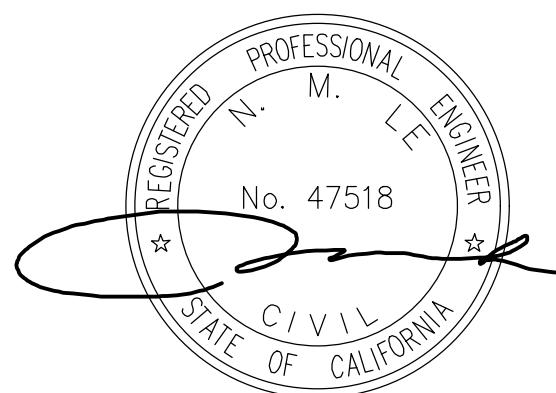
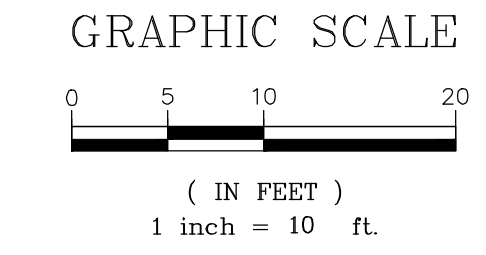

NO. DESIGNED	DATE	NO. DRAWN	DATE	CHECKED	DATE
	06/02/23		06/02/23		06/18/23

BY	DATE	APPRO'D	REVISIONS

ENGINEERING
 598 E Santa Clara St #270
 San Jose, CA 95112
 Phone: (408) 806-7187

California

**OVERALL SITE PLAN
 LANDS OF PIGLITSIN
 HELEN WAY
 APN 544-39-035**

Los Gatos

DRAWING NO. **C2.1**
 SHIT NO. 3 OF 8
 FILE NO.

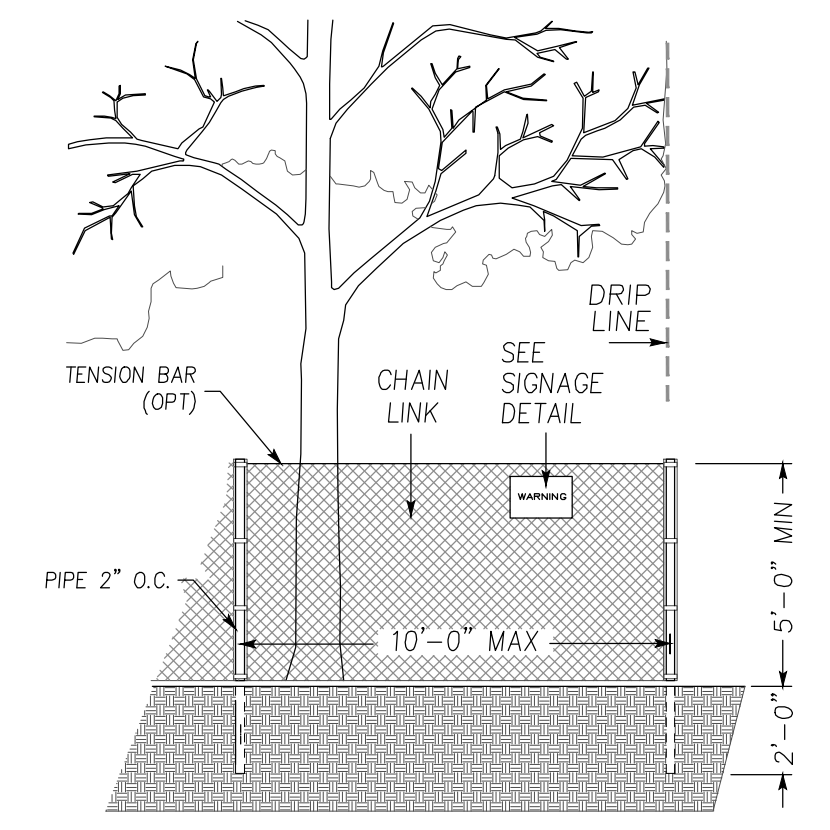
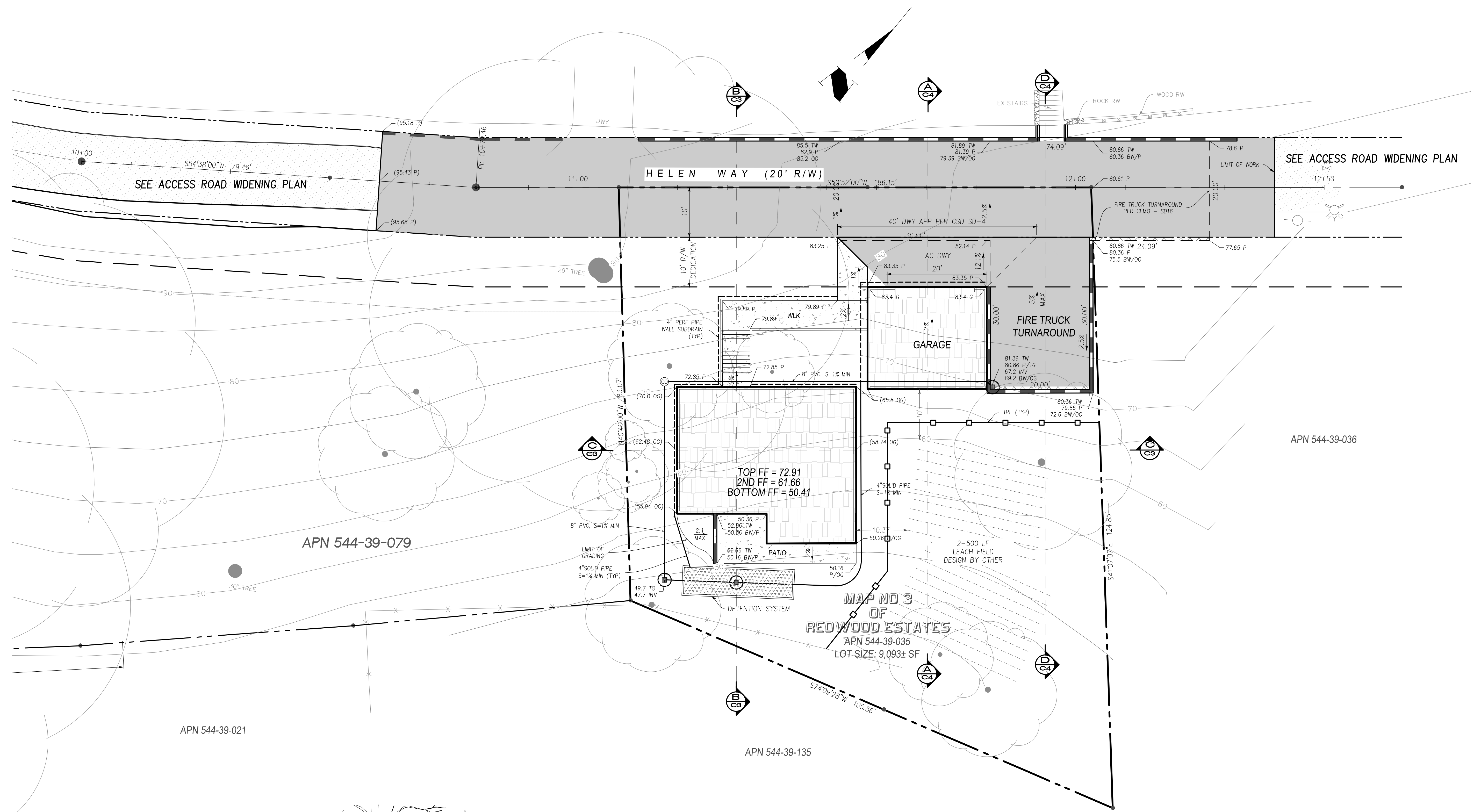

EXISTING TREE PROTECTION DETAIL

1. PRIOR TO THE COMMENCEMENT OF ANY GRADING, TREE PROTECTIVE FENCING SHALL BE IN PLACE IN ACCORDANCE WITH THE TREE PRESERVATION PLAN AND INSPECTED BY A CERTIFIED ARBORIST. THE ARBORIST SHALL MONITOR CONSTRUCTION ACTIVITY TO ENSURE THAT THE TREE PROTECTION MEASURES ARE IMPLEMENTED AND ADHERED TO DURING CONSTRUCTION. THIS CONDITION SHALL BE INCORPORATED INTO THE GRADING PLANS.
2. FENCE SHALL BE MINIMUM 5 FEET TALL CONSTRUCTED OF STURDY MATERIAL (CHAIN-LINK OR EQUIVALENT STRENGTH/ DURABILITY).
3. FENCE SHALL BE SUPPORTED BY VERTICAL POSTS DRIVEN 2 FEET (MIN) INTO THE GROUND AND SPACED NOT MORE THAN 10 FEET APART.
4. TREE FENCING SHALL BE MAINTAINED THROUGHOUT THE SITE DURING THE CONSTRUCTION PERIOD, INSPECTED PERIODICALLY FOR DAMAGE AND PROPER FUNCTION, REPAIRED AS NECESSARY TO PROVIDE A PHYSICAL BARRIER FROM CONSTRUCTION ACTIVITIES, AND REMAIN IN PLACE UNTIL THE FINAL INSPECTION.
5. A SIGN THAT INCLUDES THE WORDS, "WARNING: THIS FENCE SHALL NOT BE REMOVED WITHOUT THE EXPRESSED PERMISSION OF THE SANTA CLARA COUNTY PLANNING OFFICE," SHALL BE SECURELY ATTACHED TO THE FENCE IN A VISUALLY PROMINENT LOCATION.

DRAWING NO. C3	SHT NO. 4 OF 8	FILE NO.	PROJECT NO.	CONTRACT NO.	PROJECT NO.	FILE NO.	NO.	REVISIONS
								BY
DESIGNED	DATE	SCALE	CHECKED	DATE	DESIGNED	DATE	SCALE	CHECKED
NC	06/02/23	NC	NC	06/02/23	NC	06/02/23	NC	06/18/23
<p>Los Gatos California</p> <p>GRADING AND DRAINAGE PLAN LANDS OF PIGLITSIN HELEN WAY APN 544-39-035</p> <p>LC ENGINEERING 598 E Santa Clara St #270 San Jose, CA 95112 Phone: (408) 806-7187</p>								

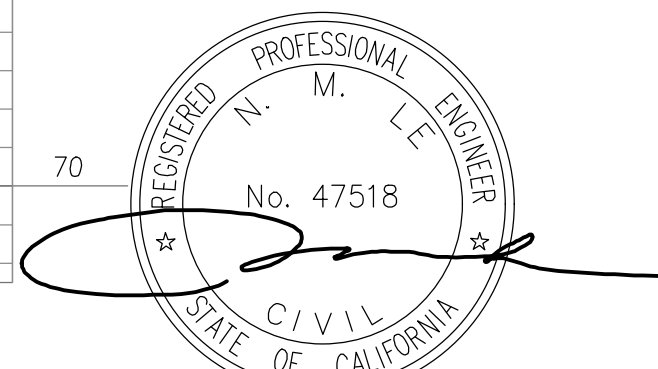
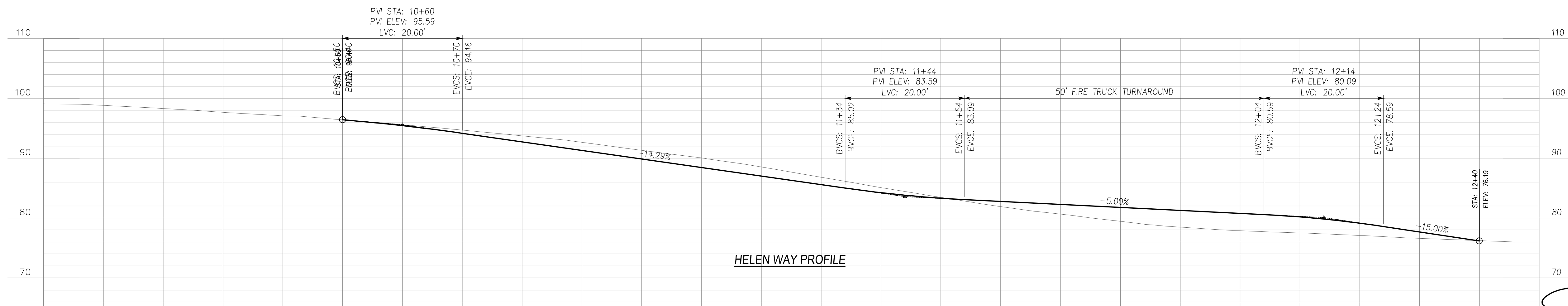
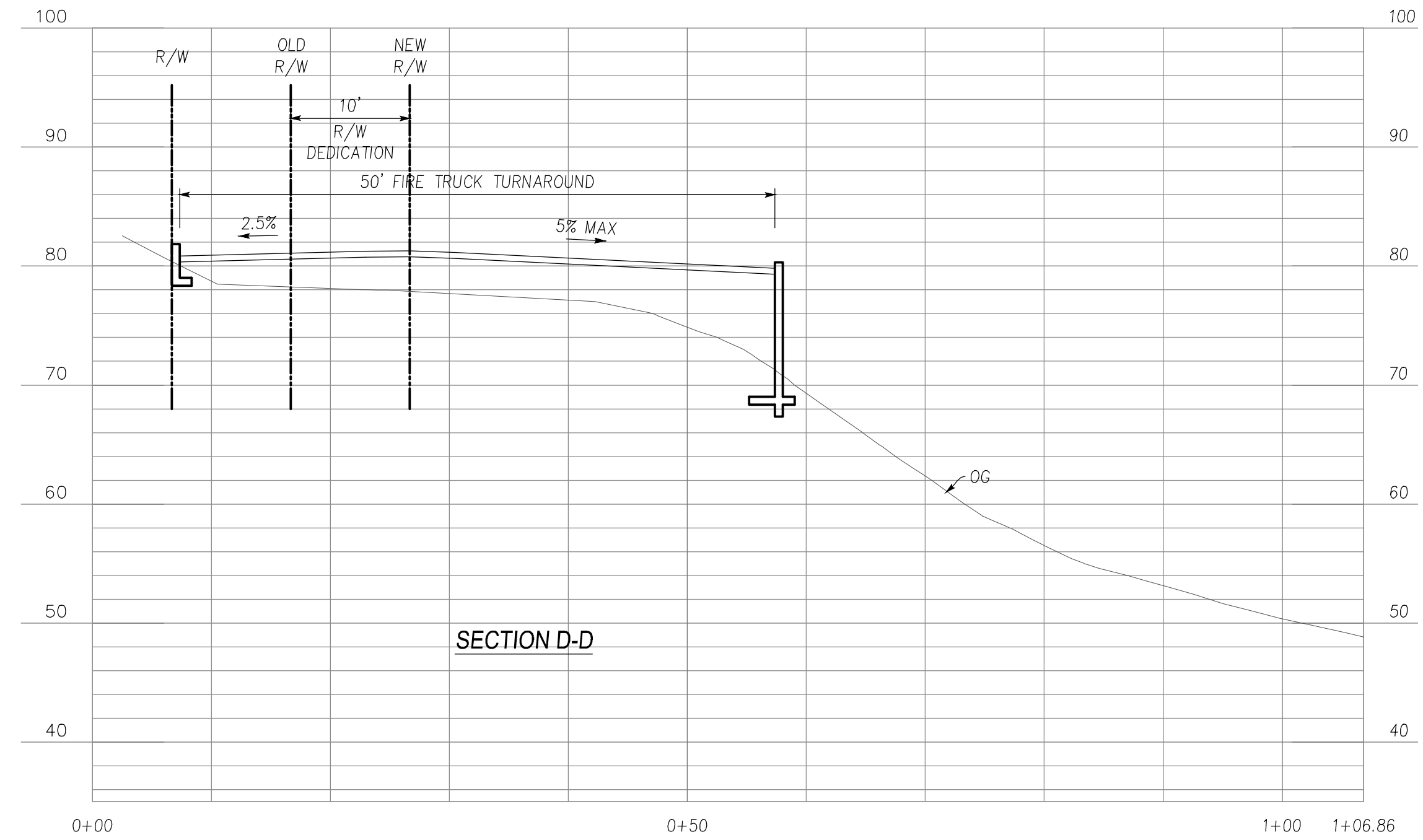
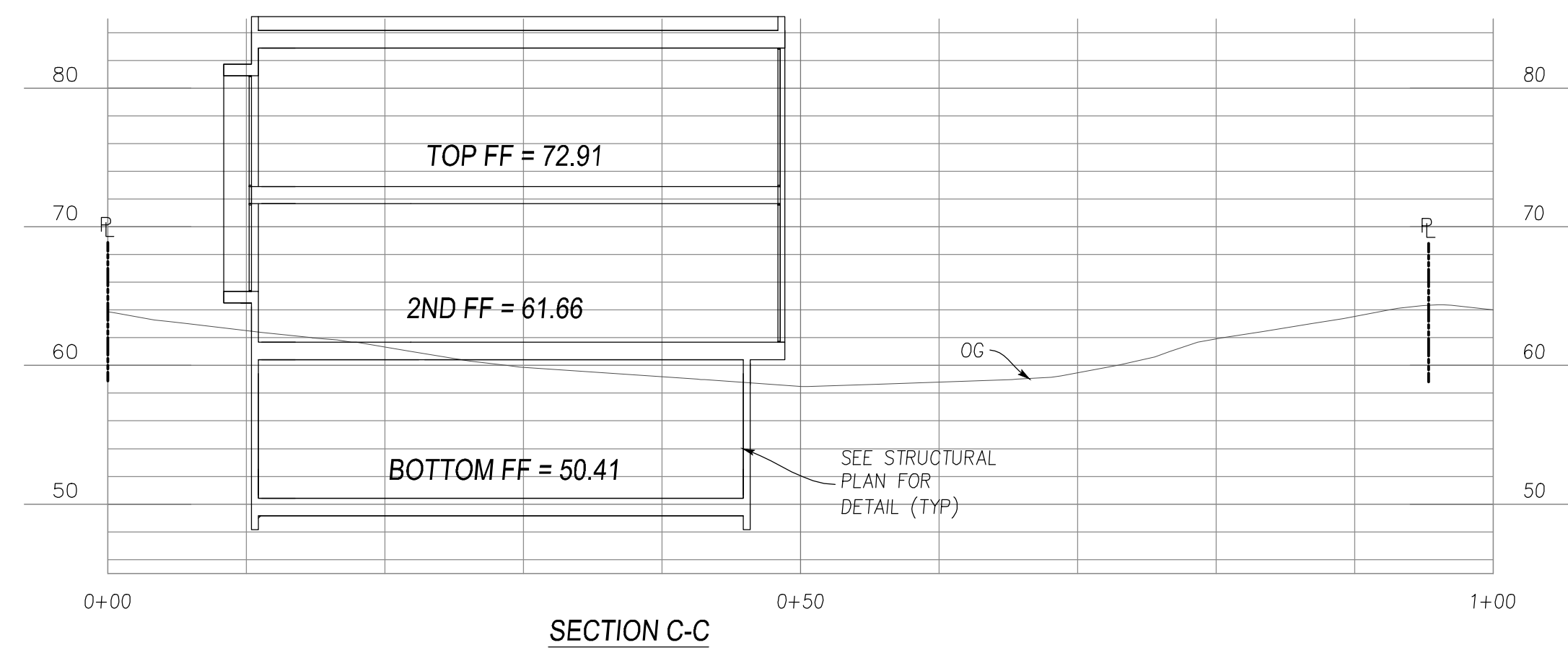
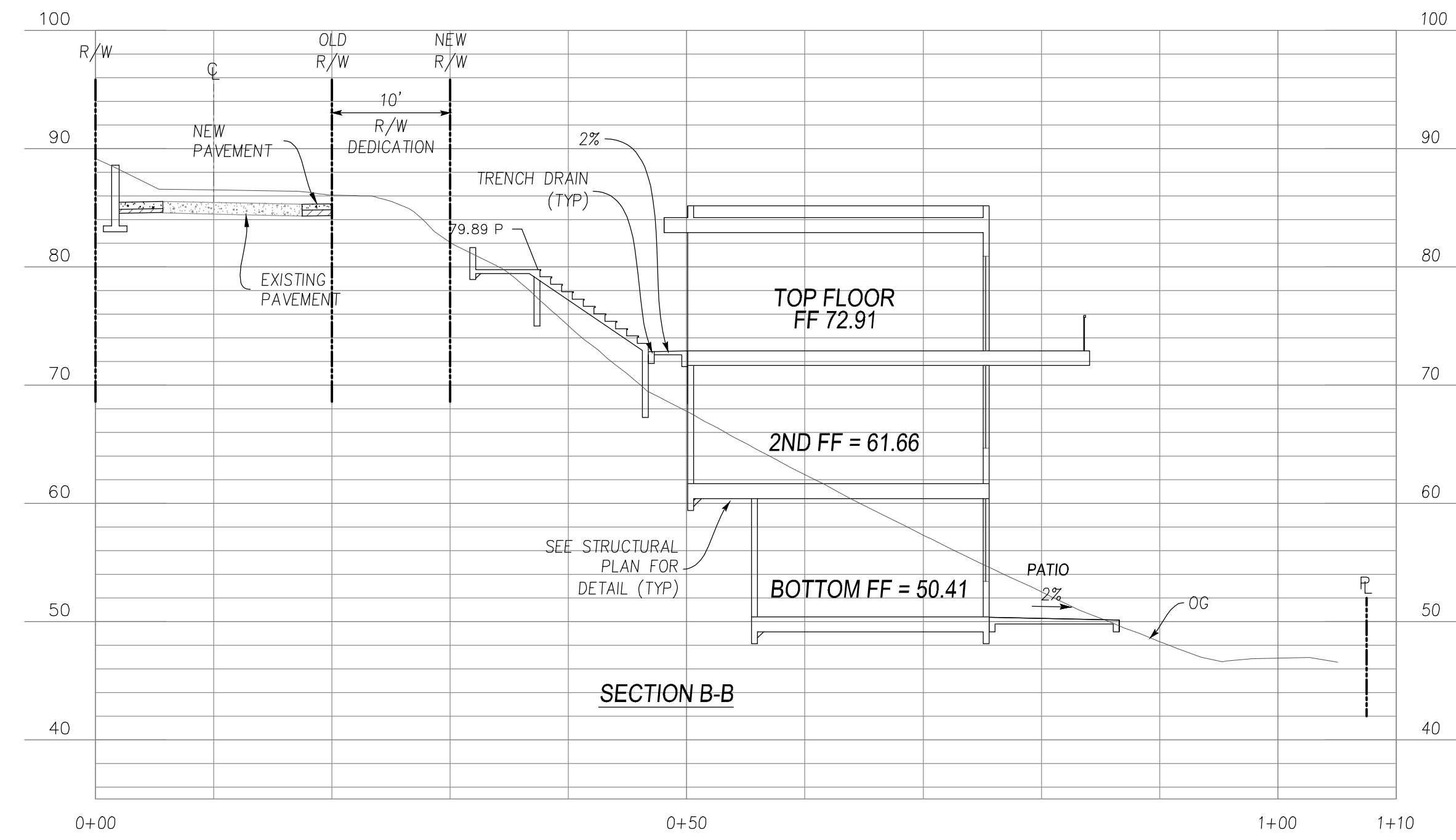
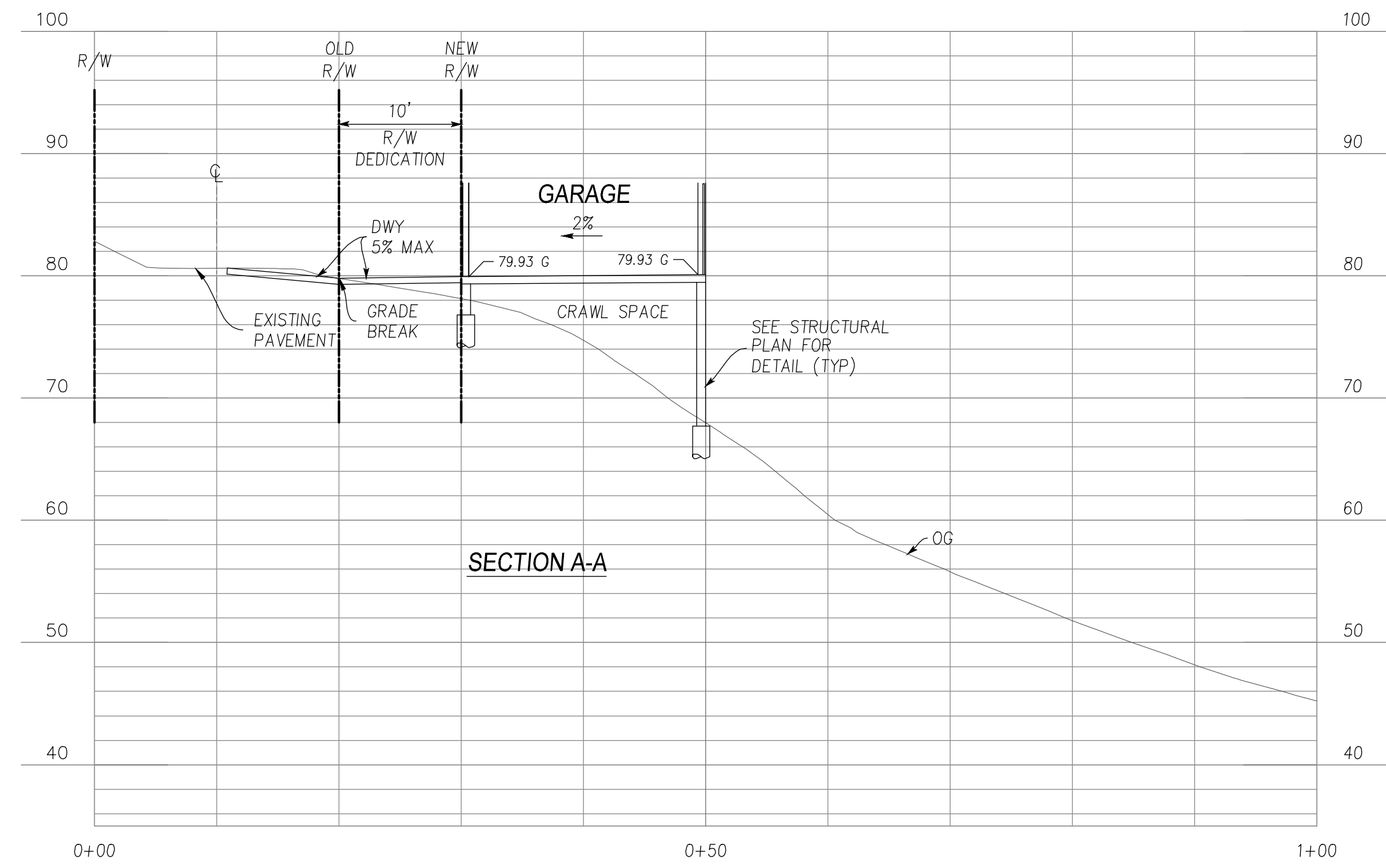

NO.	DATE	BY	DATE	APP'D	REVISIONS

ENGINEERING
 598 E Santa Clara St #270
 San Jose, CA 95112
 Phone: (408) 806-7187

California
BUILDING CROSS SECTIONS
LANDS OF PIGLITSIN
HELEN WAY
APN 544-39-035

DRAWING NO. **C3.1**
 SHEET NO. 5 OF 8
 PROJECT NO. **Los Gatos**
 CONTRACT NO.

APPLICANT : PIGLITSIN

ROAD NAME : HELEN

COUNTY FILE NO :

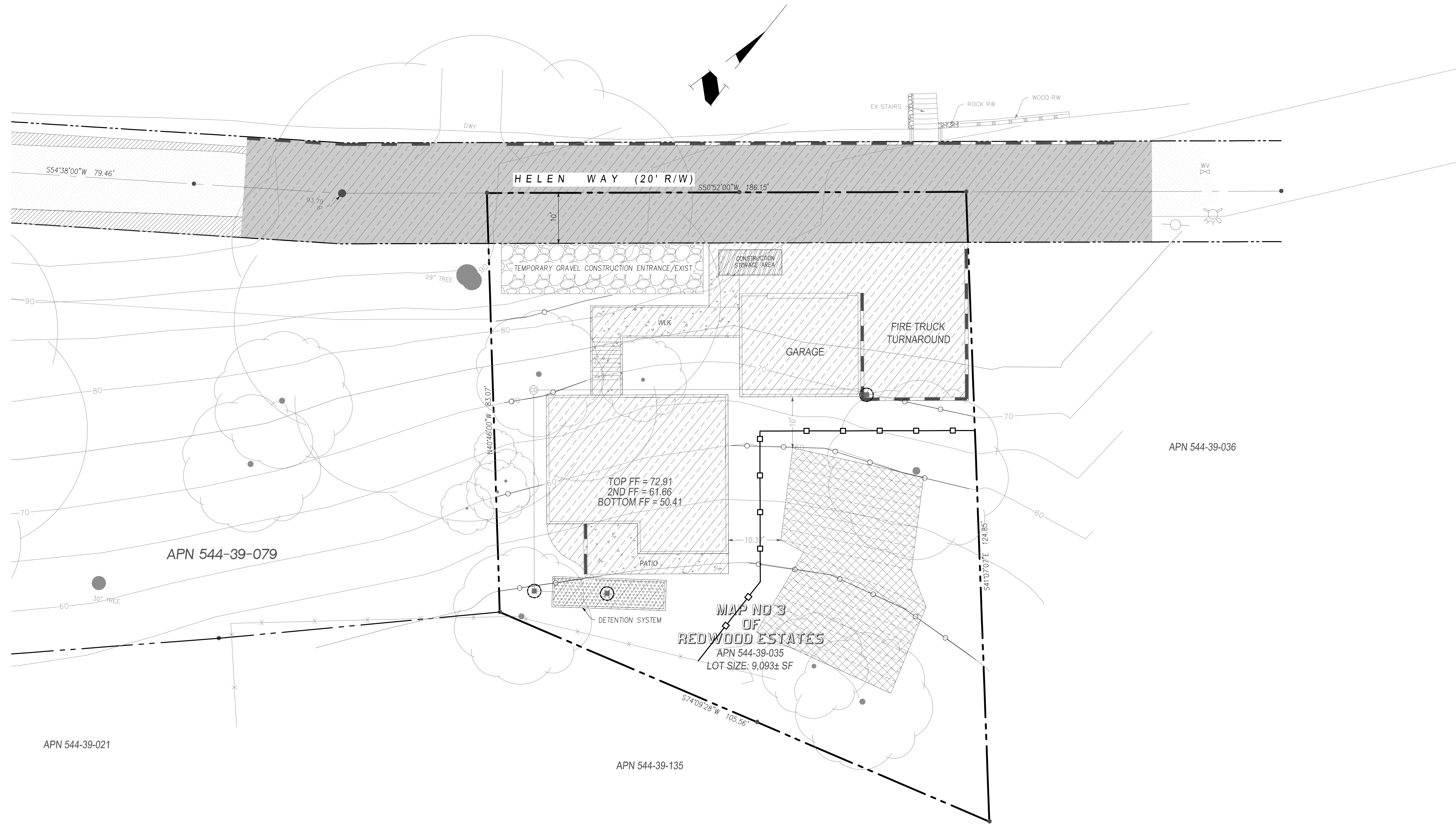

APN 544-39-079

APN 544-39-036



APN 544-39-021

APN 544-39-135

DISTURBED AREAS

NO.	DESCRIPTION	AREA (SQUARE FEET)	
		ON-SITE	OFF-SITE
1.	TEMPORARY	1,094	0
2.	PERMANENT	3,118	3,600
TOTAL AREA		4,212	3,600

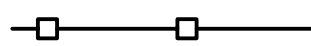
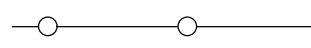
LEGEND:

-  TREE PROTECTION FENCE
-  FIBER ROLLS
-  TEMPORARY DRAINAGE INLET PROTECTION
-  TEMPORARY GRAVEL CONSTRUCTION ENTRANCE/EXIST

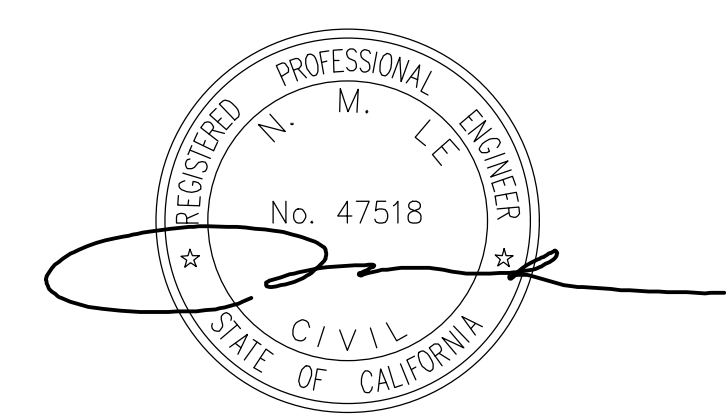

NO.	DATE	BY	DATE	REVISIONS

NO.	DATE	DESIGNED	DATE	DRAWN	DATE	CHECKED	DATE

ENGINEERING
 598 E Santa Clara St #270
 San Jose, CA 95112
 Phone: (408) 806-7187

California
EROSION CONTROL PLAN
LANDS OF PIGLITSIN
HELEN WAY
APN 544-39-035

DRAWING NO. **C4**
 SHEET NO. **6 OF 8**
 FILE NO. **CONTRACT NO.**

5 ENTRANCE/OUTLET TIRE WASH
CASQA DETAIL TC-3

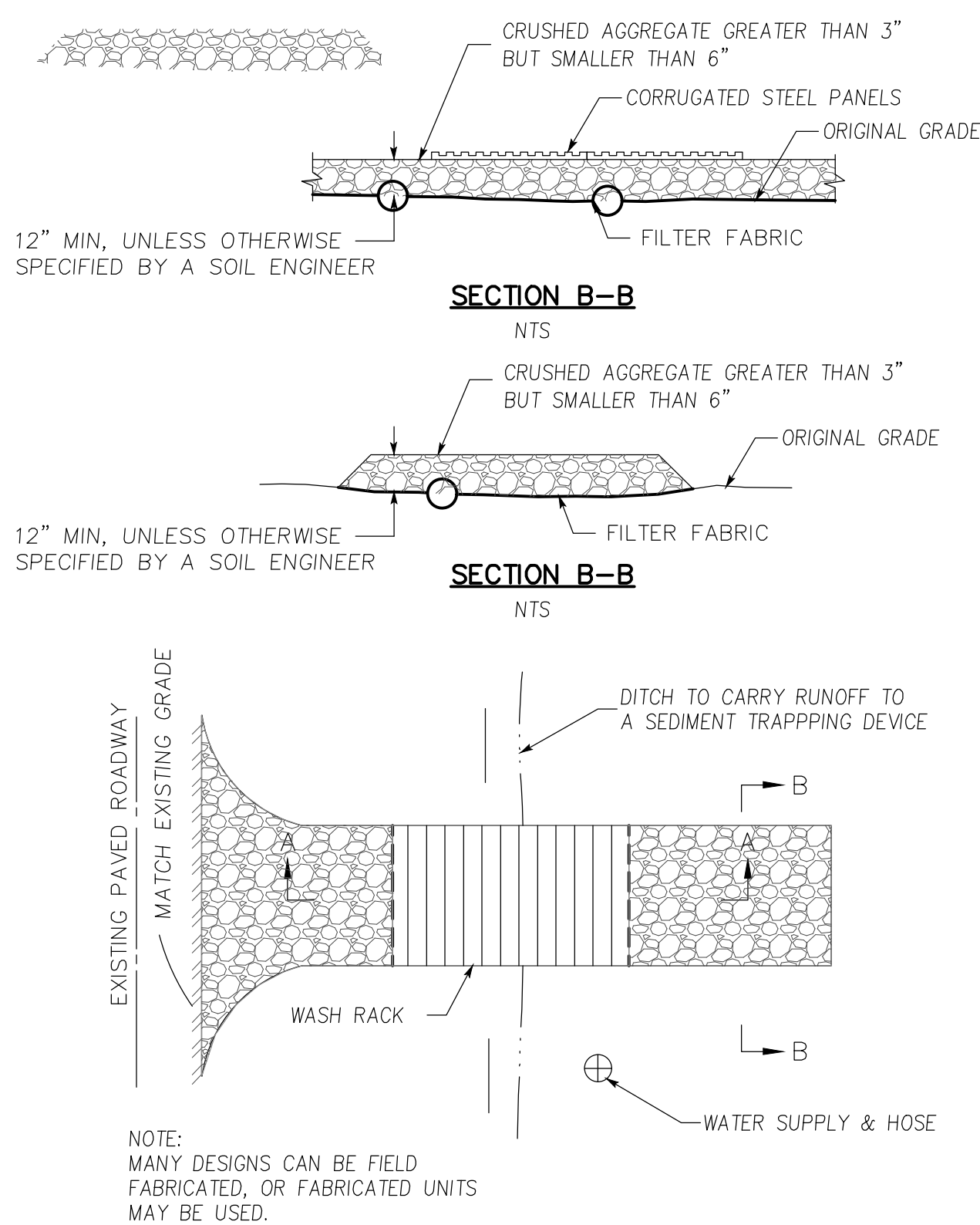

3 STABILIZED CONSTRUCTION ENTRANCE/EXIT
CASQA DETAIL TC-1

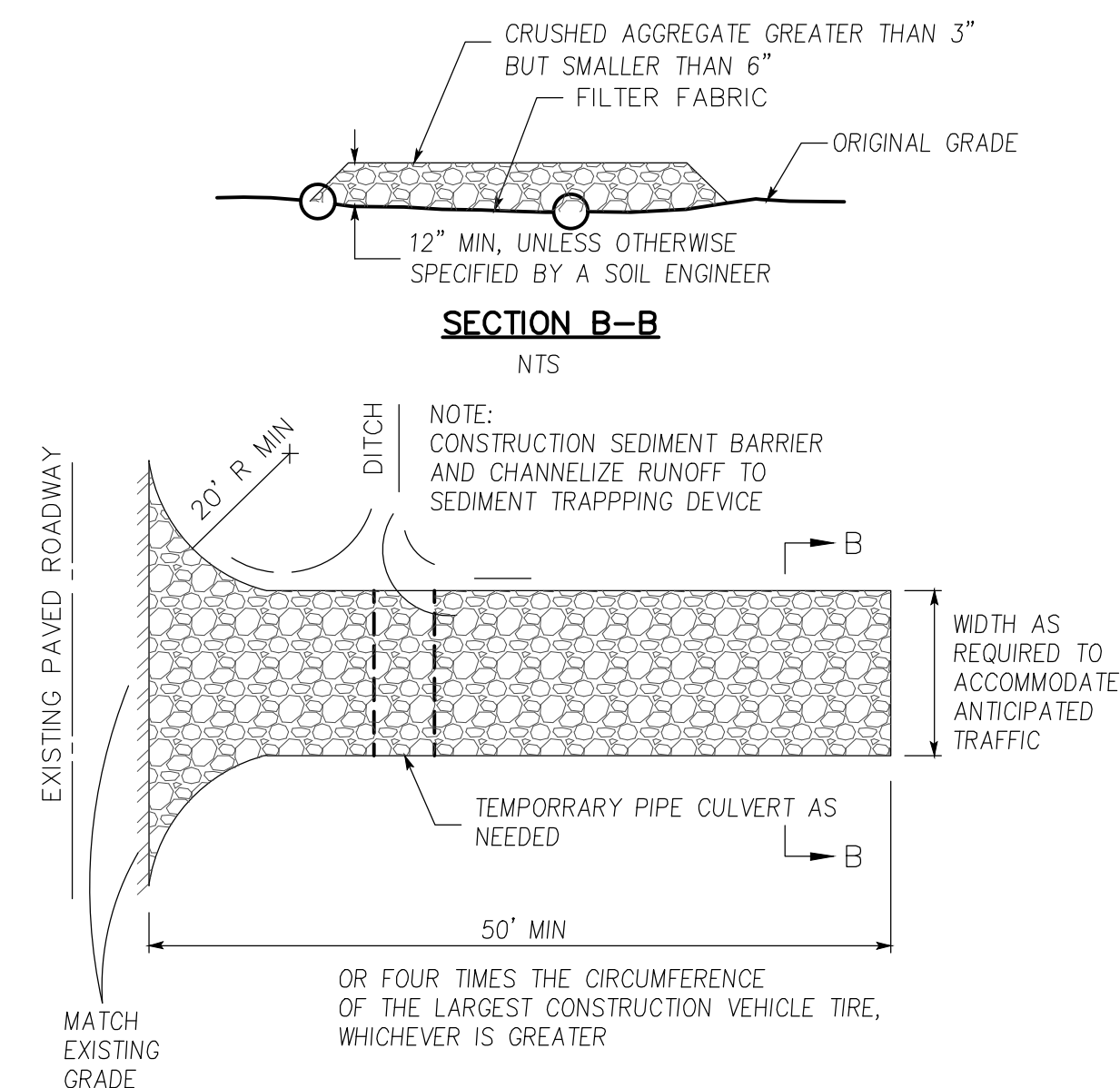

4 VELOCITY DISSIPATION DEVICES
CASQA DETAIL EC-10

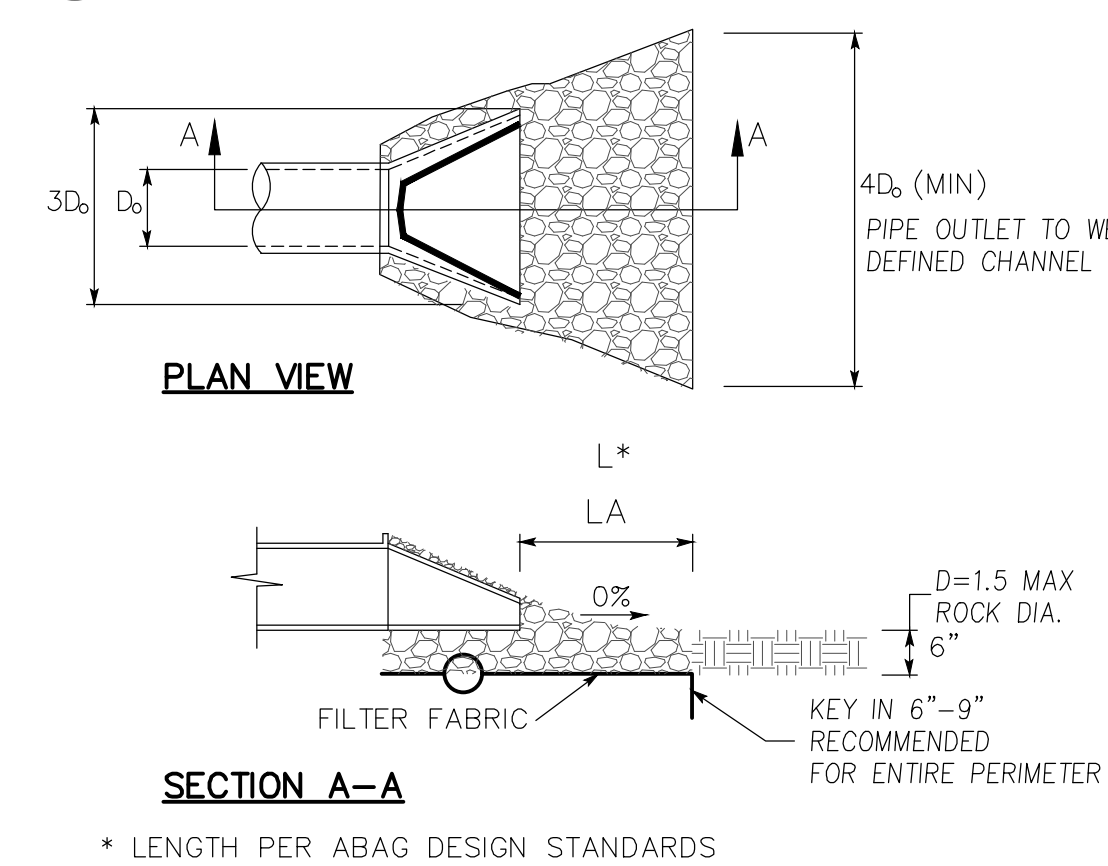

1 SILT FENCE
CASQA DETAIL SE-1

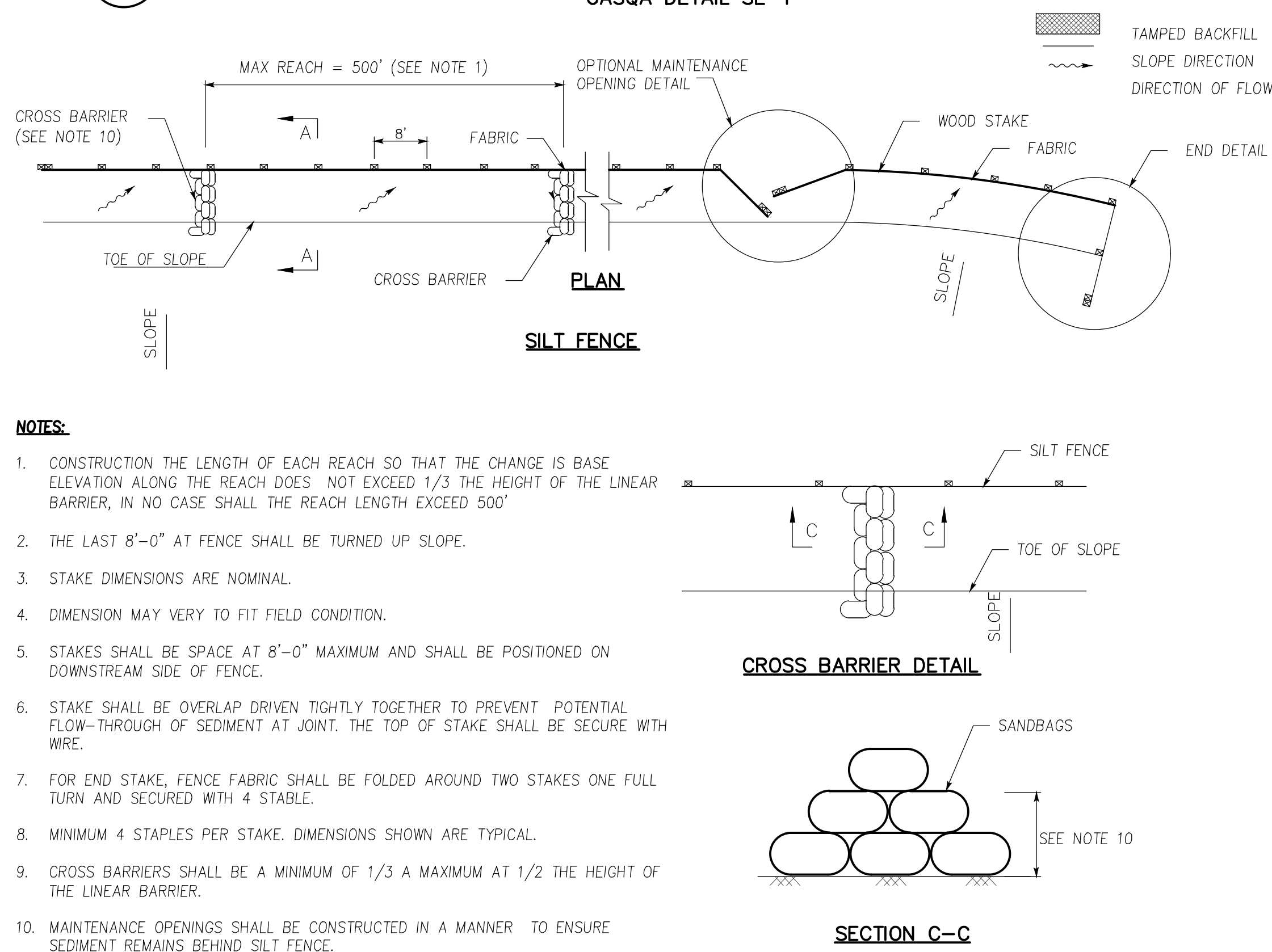

2 SILT FENCE
CASQA DETAIL SE-1

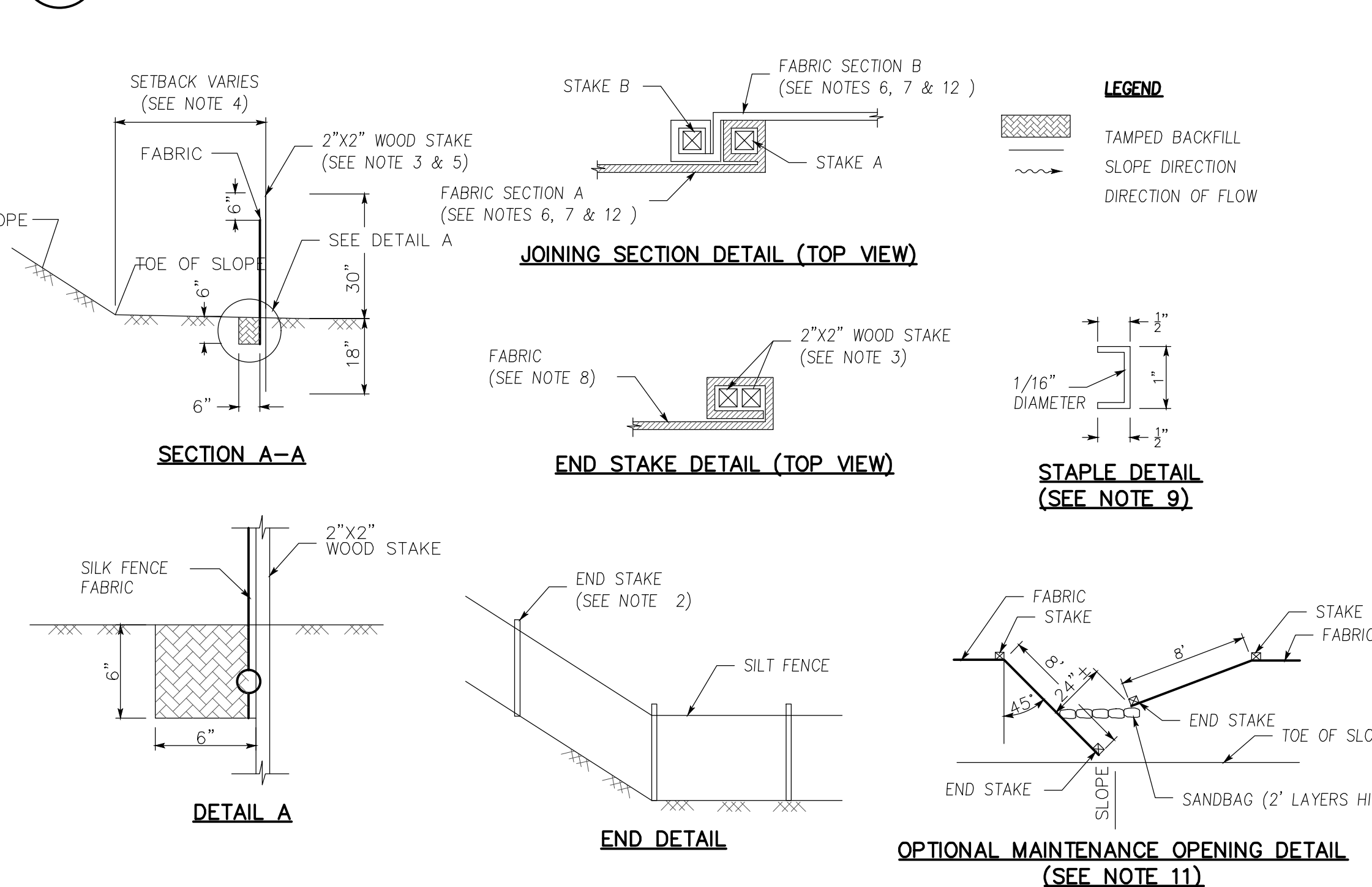

STANDARD BEST MANAGEMENT PRACTICE NOTES

- SOLID AND DEMOLITION WASTE MANAGEMENT: PROVIDE DESIGNATED WASTE COLLECTION AREAS AND CONTAINERS ON SITE AWAY FROM STREETS, GUTTERS, STORM DRAINS, AND WATERWAYS, AND ARRANGE FOR REGULAR DISPOSAL. WASTE CONTAINERS MUST BE WATER-TIGHT AND COVERED AT ALL TIMES EXCEPT WHEN WASTE IS DEPOSITED. REFER TO EROSION & SEDIMENT CONTROL FIELD MANUAL, 4TH EDITION (PAGE C-3) OR LATEST. HAZARDOUS WASTE MANAGEMENT: PROVIDE PROPER HANDLING AND STORAGE.
- DISPOSAL OF HAZARDOUS WASTES BY A LICENSED HAZARDOUS WASTE MATERIAL HAULER. HAZARDOUS WASTES SHALL BE STORED AND PROPERLY LABELED IN SEALED CONTAINERS CONSTRUCTED OF SUITABLE MATERIALS. REFER TO EROSION & SEDIMENT CONTROL FIELD MANUAL, 4TH EDITION (PAGES C-5 TO C-6) OR LATEST.
- SPILL PREVENTION AND CONTROL: PROVIDE PROPER STORAGE AREAS FOR LIQUID AND SOLID MATERIALS, INCLUDING CHEMICALS AND HAZARDOUS SUBSTANCES, AWAY FROM STREETS, GUTTERS, STORM DRAINS, AND WATERWAYS. SPILL CONTROL MATERIALS MUST BE KEPT ON SITE WHERE READILY ACCESSIBLE. SPILLS MUST BE CLEANED UP IMMEDIATELY AND CONTAMINATED SOIL DISPOSED PROPERLY. REFER TO EROSION & SEDIMENT CONTROL FIELD MANUAL, 4TH EDITION (PAGES C-7 TO C-8, C-13 TO C-14) OR LATEST. VEHICLE AND CONSTRUCTION EQUIPMENT SERVICE AND STORAGE.
- AN AREA SHALL BE DESIGNATED FOR THE MAINTENANCE, WHERE ON-SITE MAINTENANCE IS REQUIRED, AND STORAGE OF EQUIPMENT THAT IS PROTECTED FROM STORMWATER RUN-ON AND RUNOFF. MEASURES SHALL BE PROVIDED TO CAPTURE ANY WASTE OILS, LUBRICANTS, OR OTHER POTENTIAL POLLUTANTS AND THESE WASTES SHALL BE PROPERLY DISPOSED OF OFF-SITE. FUELING AND MAJOR MAINTENANCE/REPAIR, AND WASHING SHALL BE CONDUCTED OFF-SITE WHENEVER FEASIBLE. REFER TO EROSION & SEDIMENT CONTROL FIELD MANUAL, 4TH EDITION (PAGE C-9) OR LATEST.
- MATERIAL DELIVERY, HANDLING AND STORAGE: IN GENERAL, MATERIALS SHOULD NOT BE STOCKPILED ON-SITE. WHERE TEMPORARY STOCKPILES ARE NECESSARY AND APPROVED BY THE COUNTY, THEY SHALL BE COVERED WITH SECURED PLASTIC SHEETING OR TARP AND LOCATED IN DESIGNATED AREAS NEAR CONSTRUCTION ENTRANCES AND AWAY FROM DRAINAGE PATHS AND WATERWAYS. BARRIERS SHALL BE PROVIDED AROUND STORAGE AREAS WHERE MATERIALS ARE POTENTIALLY IN CONTACT WITH RUNOFF. REFER TO EROSION & SEDIMENT CONTROL FIELD MANUAL, 4TH EDITION (PAGES C-11 TO C-12) OR LATEST.
- HANDLING AND DISPOSAL OF CONCRETE AND CEMENT: WHEN CONCRETE TRUCKS AND EQUIPMENT ARE WASHED ON-SITE, CONCRETE WASTEWATER SHALL BE CONTAINED IN DESIGNATED CONTAINERS OR IN A TEMPORARY LINED AND WATER-TIGHT PIT WHERE WASTED CONCRETE CAN HARDEN FOR LATER REMOVAL. IF POSSIBLE HAVE CONCRETE CONTRACTOR REMOVE CONCRETE WASH WATER FROM SITE. IN NO CASE SHALL FRESH CONCRETE BE WASHED INTO THE ROAD RIGHT-OF-WAY. REFER TO EROSION & SEDIMENT CONTROL FIELD MANUAL, 4TH EDITION (PAGES C-15 TO C-16) OR LATEST.
- PAVEMENT CONSTRUCTION MANAGEMENT: PREVENT OR REDUCE THE DISCHARGE OF POLLUTANTS FROM PAVING OPERATIONS, USING MEASURES TO PREVENT RUN-ON AND RUNOFF POLLUTION AND PROPERLY DISPOSING OF WASTES. AVOID PAVING IN THE WET SEASON AND RESCHEDULE PAVING WHEN RAIN IS IN THE FORECAST. RESIDUE FROM SAW-CUTTING SHALL BE VACUUMED FOR PROPER DISPOSAL. REFER TO EROSION & SEDIMENT CONTROL FIELD MANUAL, 4TH EDITION (PAGES C-17 TO C-18) OR LATEST.
- CONTAMINATED SOIL AND WATER MANAGEMENT: INSPECTIONS TO IDENTIFY CONTAMINATED SOILS SHOULD OCCUR PRIOR TO CONSTRUCTION AND AT REGULAR INTERVALS DURING CONSTRUCTION. REMEDIATING CONTAMINATED SOIL SHOULD OCCUR PROMPTLY AFTER IDENTIFICATION AND BE SPECIFIC TO THE CONTAMINANT IDENTIFIED, WHICH MAY INCLUDE HAZARDOUS WASTE REMOVAL. REFER TO EROSION & SEDIMENT CONTROL FIELD MANUAL, 4TH EDITION (PAGES C-19 TO C-20) OR LATEST.
- SANITARY/SEPTIC WATER MANAGEMENT: TEMPORARY SANITARY FACILITIES SHOULD BE LOCATED AWAY FROM DRAINAGE PATHS, WATERWAYS, AND TRAFFIC AREAS. ONLY LICENSED SANITARY AND SEPTIC WASTE HAULERS SHOULD BE USED. SECONDARY CONTAINMENT SHOULD BE PROVIDED FOR ALL SANITARY FACILITIES. REFER TO EROSION & SEDIMENT CONTROL FIELD MANUAL, 4TH EDITION (PAGE C-21) OR LATEST.
- INSPECTION & MAINTENANCE: AREAS OF MATERIAL AND EQUIPMENT STORAGE SITES AND TEMPORARY SANITARY FACILITIES MUST BE INSPECTED WEEKLY. PROBLEM AREAS SHALL BE IDENTIFIED AND APPROPRIATE ADDITIONAL AND/OR ALTERNATIVE CONTROL MEASURES IMPLEMENTED IMMEDIATELY, WITHIN 24 HOURS OF THE PROBLEM BEING IDENTIFIED.

STANDARD EROSION CONTROL NOTES

- SEDIMENT CONTROL MANAGEMENT: TRACKING PREVENTION & CLEAN UP: ACTIVITIES SHALL BE ORGANIZED AND MEASURES TAKEN AS NEEDED TO PREVENT OR MINIMIZE TRACKING OF SOIL ONTO THE PUBLIC STREET SYSTEM. A GRAVEL OR PROPRIETARY DEVICE CONSTRUCTION ENTRANCE/EXIT IS REQUIRED FOR ALL SITES. CLEAN UP OF TRACKED MATERIAL SHALL BE PROVIDED BY MEANS OF A STREET SWEEPER PRIOR TO AN APPROACHING RAIN EVENT, OR AT LEAST ONCE AT THE END OF EACH WORKDAY THAT MATERIAL IS TRACKED, OR MORE FREQUENTLY AS DETERMINED BY THE COUNTY INSPECTOR. REFER TO EROSION & SEDIMENT CONTROL FIELD MANUAL, 4TH EDITION (PAGES B-31 TO B-33) OR LATEST.
- STORM DRAIN INLET AND CATCH BASIN INLET PROTECTION: ALL INLETS WITHIN THE VICINITY OF THE PROJECT AND WITHIN THE PROJECT LIMITS SHALL BE PROTECTED WITH GRAVEL BAGS PLACED AROUND INLETS OR OTHER INLET PROTECTION. AT LOCATIONS WHERE EXPOSED SOILS ARE PRESENT, STAKED FIBER ROLLS OR STAKED SILT FENCES CAN BE USED. INLET FILTERS ARE NOT ALLOWED DUE TO CLOGGING AND SUBSEQUENT FLOODING. REFER TO EROSION & SEDIMENT CONTROL FIELD MANUAL, 4TH EDITION (PAGES B-49 TO B-51) OR LATEST. STORM WATER RUNOFF: NO STORM WATER RUNOFF SHALL BE ALLOWED TO DRAIN IN TO THE EXISTING AND/OR PROPOSED UNDERGROUND STORM DRAIN SYSTEM OR OTHER ABOVE GROUND WATERCOURSES UNTIL APPROPRIATE EROSION CONTROL MEASURES ARE FULLY INSTALLED. DUST CONTROL: THE CONTRACTOR SHALL PROVIDE DUST CONTROL IN GRADED AREAS AS REQUIRED BY PROVIDING WET SUPPRESSION OR CHEMICAL STABILIZATION OF EXPOSED SOILS, PROVIDING FOR RAPID CLEAN UP OF SEDIMENTS DEPOSITED ON PAVED ROADS, FURNISHING CONSTRUCTION ROAD ENTRANCES AND VEHICLE WASH DOWN AREAS, AND LIMITING THE AMOUNT OF AREAS DISTURBED BY CLEARING AND EARTH MOVING OPERATIONS BY SCHEDULING THESE ACTIVITIES IN PHASES. STOCKPILING: EXCAVATED SOILS SHALL NOT BE PLACED IN STREETS OR ON PAVED AREAS. BORROW AND TEMPORARY STOCKPILES SHALL BE PROTECTED WITH APPROPRIATE EROSION CONTROL MEASURES (TARPS, STRAW BALES, SILT FENCES, ECT.) TO ENSURE SILT DOES NOT LEAVE THE SITE OR ENTER THE STORM DRAIN SYSTEM OR NEIGHBORING WATERCOURSE.
- EROSION CONTROL: DURING THE RAINY SEASON, ALL DISTURBED AREAS MUST INCLUDE AN EFFECTIVE COMBINATION OF EROSION AND SEDIMENT CONTROL. IT IS REQUIRED THAT TEMPORARY EROSION CONTROL MEASURES ARE APPLIED TO ALL DISTURBED SOIL AREAS PRIOR TO A RAIN EVENT. DURING THE NON-RAIN SEASON, EROSION CONTROL MEASURES MUST BE APPLIED SUFFICIENT TO CONTROL WIND EROSION AT THE SITE.
- INSPECTION & MAINTENANCE: DISTURBED AREAS OF THE PROJECT'S SITE, LOCATIONS WHERE VEHICLES ENTER OR EXIT THE SITE, AND ALL EROSION AND SEDIMENT CONTROLS THAT ARE IDENTIFIED AS PART OF THE EROSION CONTROL PLANS MUST BE INSPECTED BY THE CONTRACTOR BEFORE, DURING, AND AFTER STORM EVENTS, AND AT LEAST WEEKLY DURING SEASONAL WET PERIODS. PROBLEM AREAS SHALL BE IDENTIFIED AND APPROPRIATE ADDITIONAL AND/OR ALTERNATIVE CONTROL MEASURES IMPLEMENTED IMMEDIATELY, WITHIN 24 HOURS OF THE PROBLEM BEING IDENTIFIED.
- PROJECT COMPLETION: PRIOR TO PROJECT COMPLETION AND SIGNOFF BY THE COUNTY INSPECTOR, ALL DISTURBED AREAS SHALL BE RESEED, PLANTED, OR LANDSCAPED TO MINIMIZE THE POTENTIAL FOR EROSION ON THE SUBJECT SITE.
- IT SHALL BE THE OWNER'S/CONTRACTOR'S RESPONSIBILITY TO MAINTAIN CONTROL OF THE ENTIRE CONSTRUCTION OPERATION AND TO KEEP THE ENTIRE SITE IN COMPLIANCE WITH THE EROSION CONTROL PLAN.
- EROSION AND SEDIMENT CONTROL BEST MANAGEMENT PRACTICES SHALL BE OPERABLE YEAR ROUND OR UNTIL VEGETATION IS FULLY ESTABLISHED ON LANDSCAPED SURFACES.
- GRADING WORK BETWEEN OCTOBER 15 AND APRIL 15 IS AT THE DISCRETION OF SANTA CLARA COUNTY BUILDING OFFICIAL.
- EXPOSED SLOPE SHALL BE PROTECTED WITH JUTE NET AND/OR HYDROSEED. HYDROSEED SHALL BE A HOMOGENEOUSLY MIX OF SLURRY CONTAINING NOT LESS THAN 44 LBS ORGANIC MULCHING AMENDMENT PLUS FERTILIZER, CHEMICAL ADDITIVES AND SOILS FOR EACH 100 GALLONS OF WATER.

Best Management Practices and Erosion Control Details Sheet 1
County of Santa Clara

SOURCE FOR GRAPHICS: CALIFORNIA STORMWATER BMP HANDBOOK, CALIFORNIA STORMWATER QUALITY ASSOCIATION, JANUARY 2003.

APPROVED FOR ISSUANCE REFER TO ENCROACHMENT AND/OR CONSTRUCTION PERMIT AND PLAN COVER SHEET FOR SPECIAL CONDITIONS AND PERMIT NUMBERS



ENGINEERING
598 E Santa Clara St #270
San Jose, CA 95112
Phone: (408) 806-7187

California

EROSION CONTROL DETAILS
LANDS OF PIGLITSIN
HELEN WAY
APN 544-39-035

Los Gatos

CONTRACT NO. PROJECT NO. FILE NO.

DESIGNED DATE: 06/02/23
DRAWN DATE: 06/02/23
SCALE: N/A
CHECKED DATE: 06/18/23

BY DATE APP'D DATE

REVISIONS

DRAWING NO. C5
SHEET NO. 7 OF 8
FILE NO.

COUNTY INDEX MAP

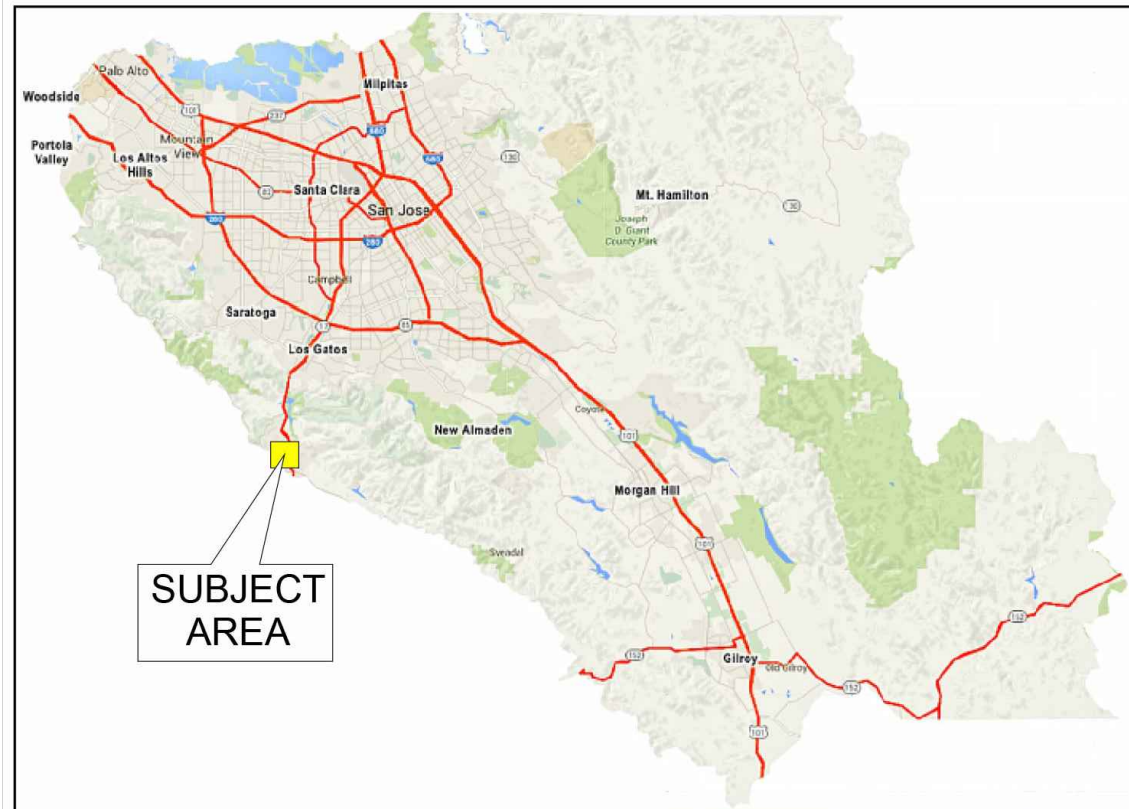

TOPOGRAPHIC VICINITY MAP

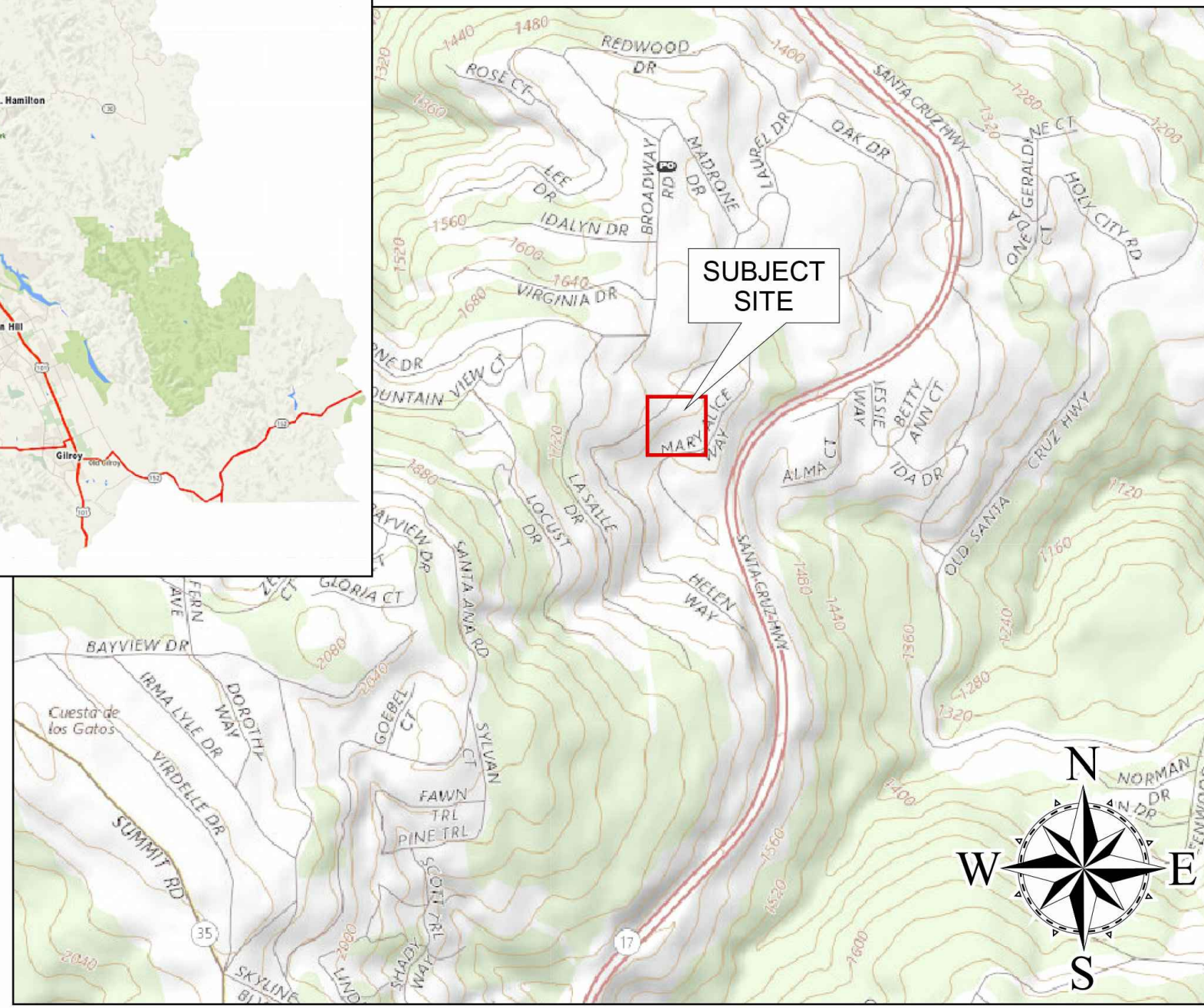

VICINITY PLAN
SCALE: N.T.S

PROJECT SITE

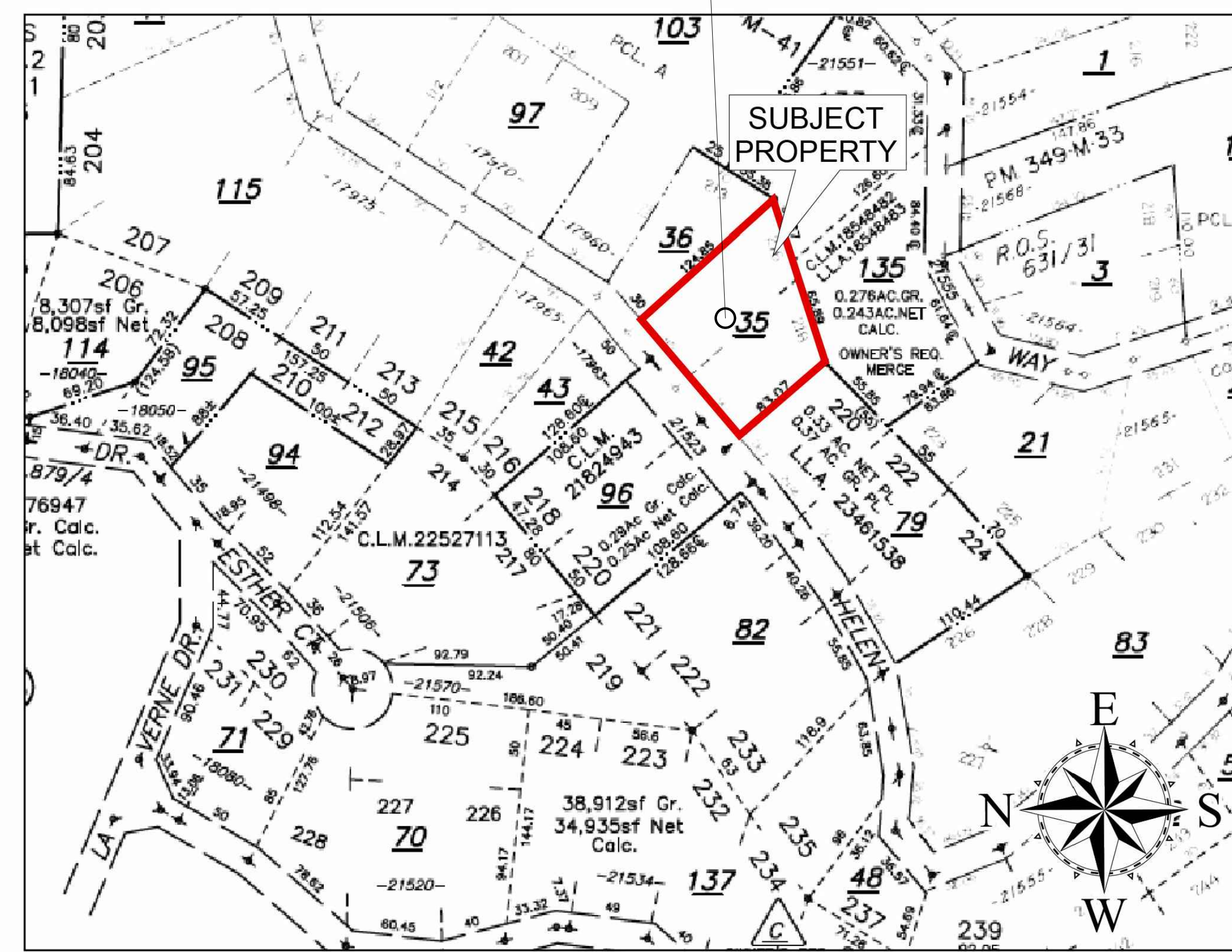

LOCATION MAP
SCALE: N.T.S

UPPER FLOOR: 1149.0 SQFT
MIDDLE FLOOR: 1122.0 SQFT
LOWER FLOOR: 831.0 SQFT.
TOTAL LIVING AREA: 3102.0 SQ. FT.
GARAGE : 480.0 SQ.FT.
LOT AREA: 9093 SQFT.

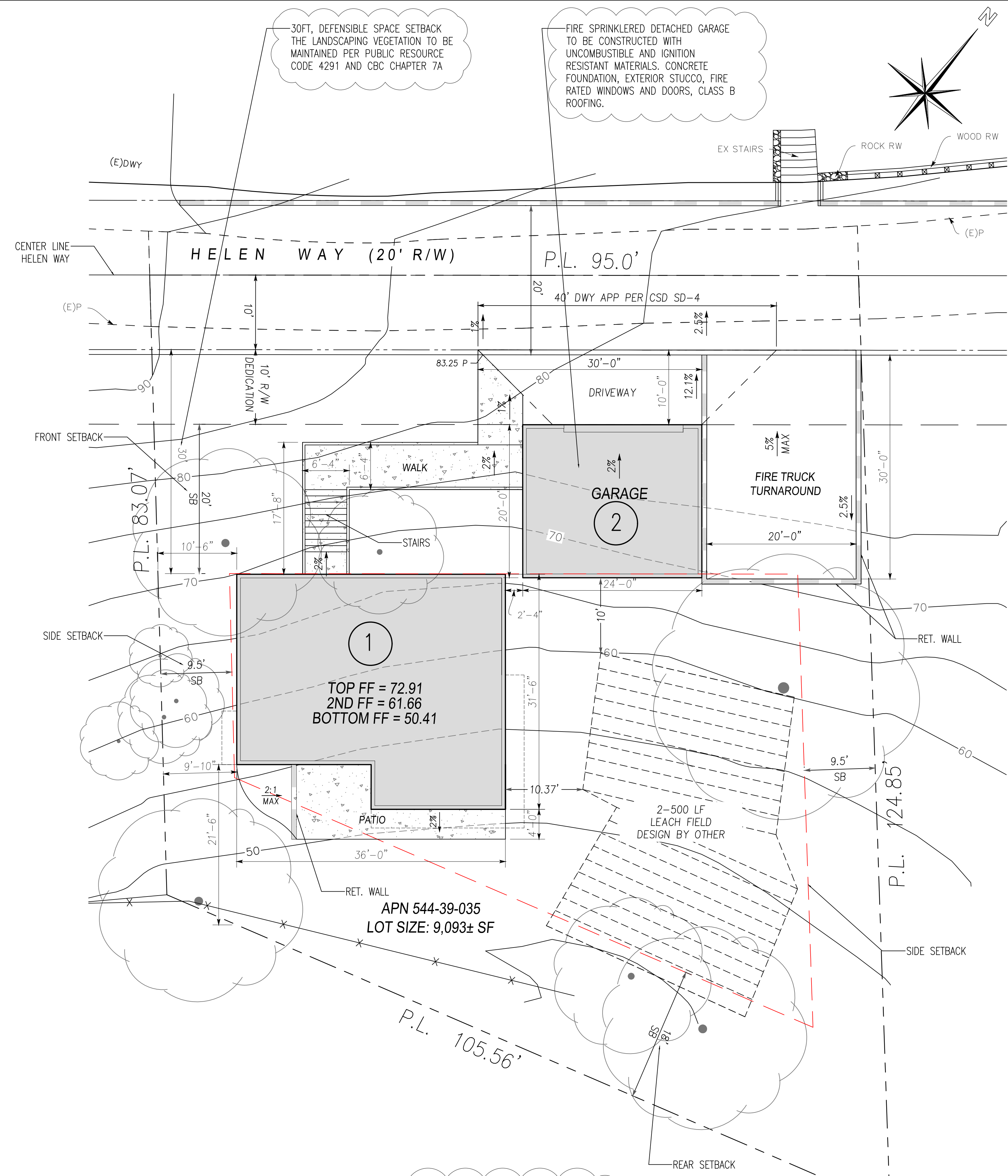

SITE PLAN LEGEND:

- - - - - SETBACKS
- - - - - PROPERTY LINE
- ① - PROPOSED HOUSE
- ② - PROPOSED GARAGE(SEPARATE PERMIT REQUIRED)

SITE PLAN

Scale: 1/8"=1'-0"

NOTE:

FIRE SPRINKLER SYSTEM SHALL BE INSTALLED FOR THE PROPOSED DWELLING AND DETACHED GARAGE (SEPARATE PERMIT)

OWNER

Roman Piglitsin

PROPOSAL 2 BEDROOM DWELLING HOUSE

Helen Way,
Lexington Hills, CA 95033

REVISIONS

NO.	DESCRIPTION	DATE
4.		
3.		
2.		
1.		00-00-00

DRAWN	COLTAA
REVIEWED	
SCALE	N.T.S
DATE	8/25/2021
CASE NO.	

GLOBAL ARCH INC.
7733 DANNON CT.
CITRUS HEIGHTS, CA 95610
PHONE: (916) 205-2454

SITE PLAN

SHEET

A-02

SHEET 2 OF

OWNER
Roman Piglitsin

2 CAR GARAGE PROPOSAL
Helen Way,
Lexington Hills, CA 95033

REVISIONS		
NO.	DESCRIPTION	DATE
4.		
3.		
2.		
1.		00-00-00

GLOBAL ARCH INC.
7733 DANNON CT.
CITRUS HEIGHTS, CA 95610
PHONE: (916) 205-2454

GARAGE PLAN, SECTION
AND ELEVATIONS

SHEET
G-01
SHEET 1 OF

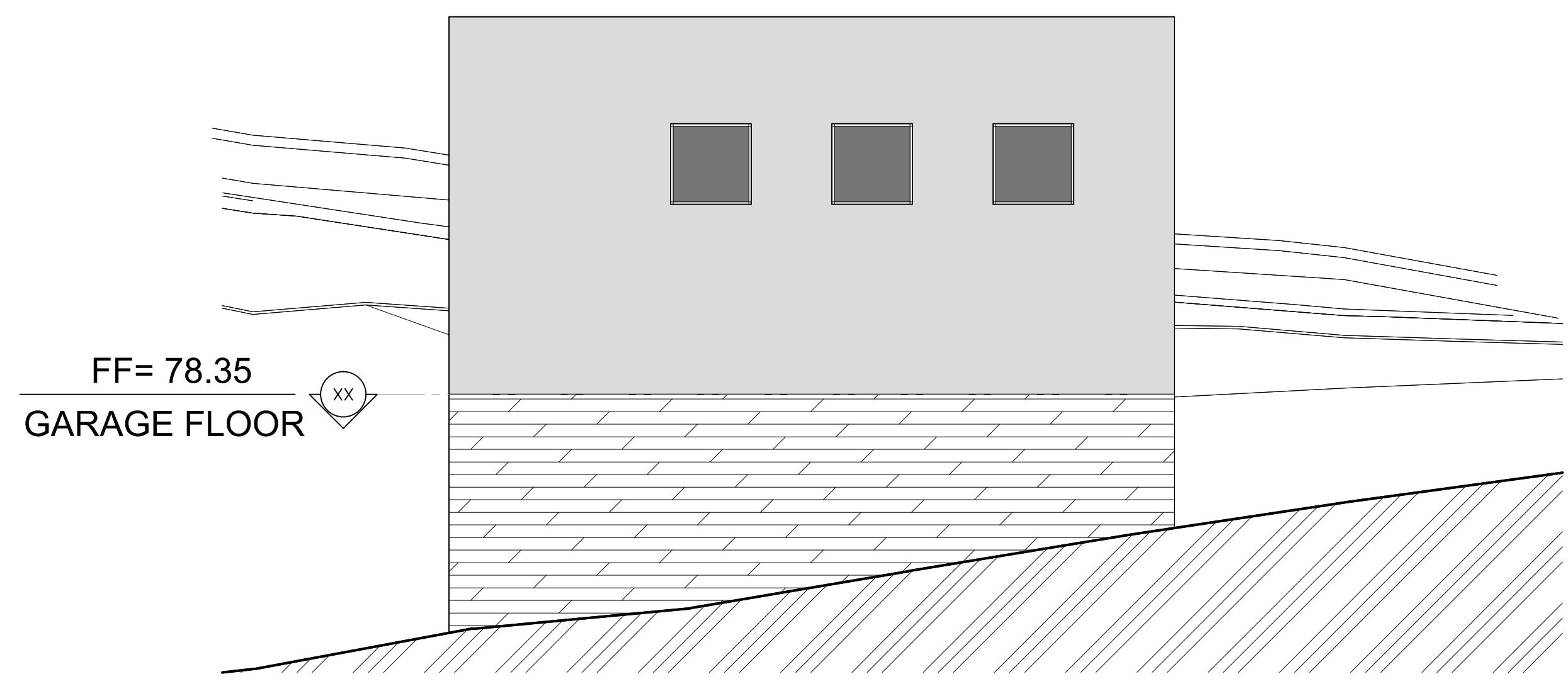

South Side Elevation
Scale: 1/4"=1'-0"

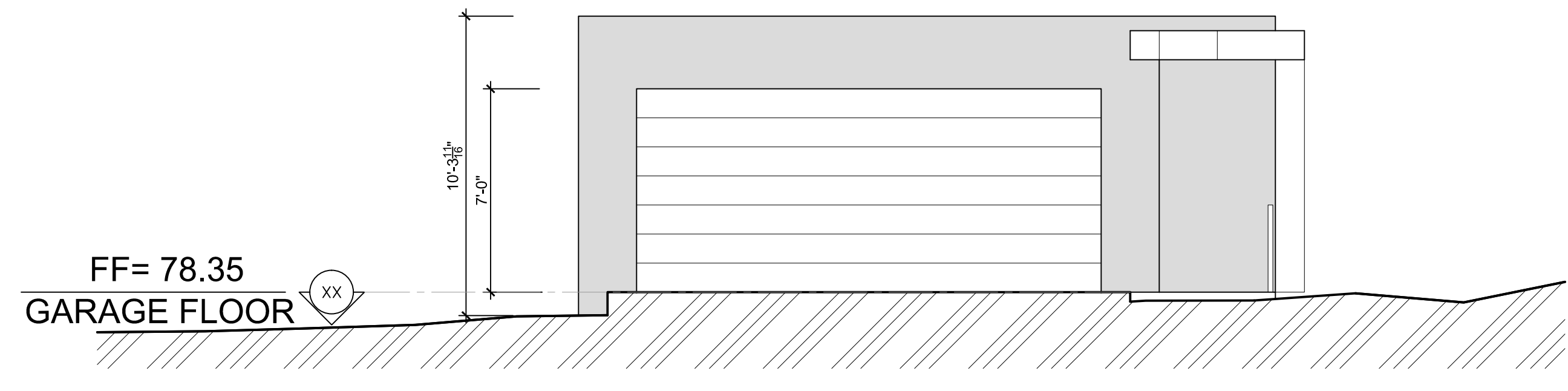

North Side Elevation
Scale: 1/4"=1'-0"

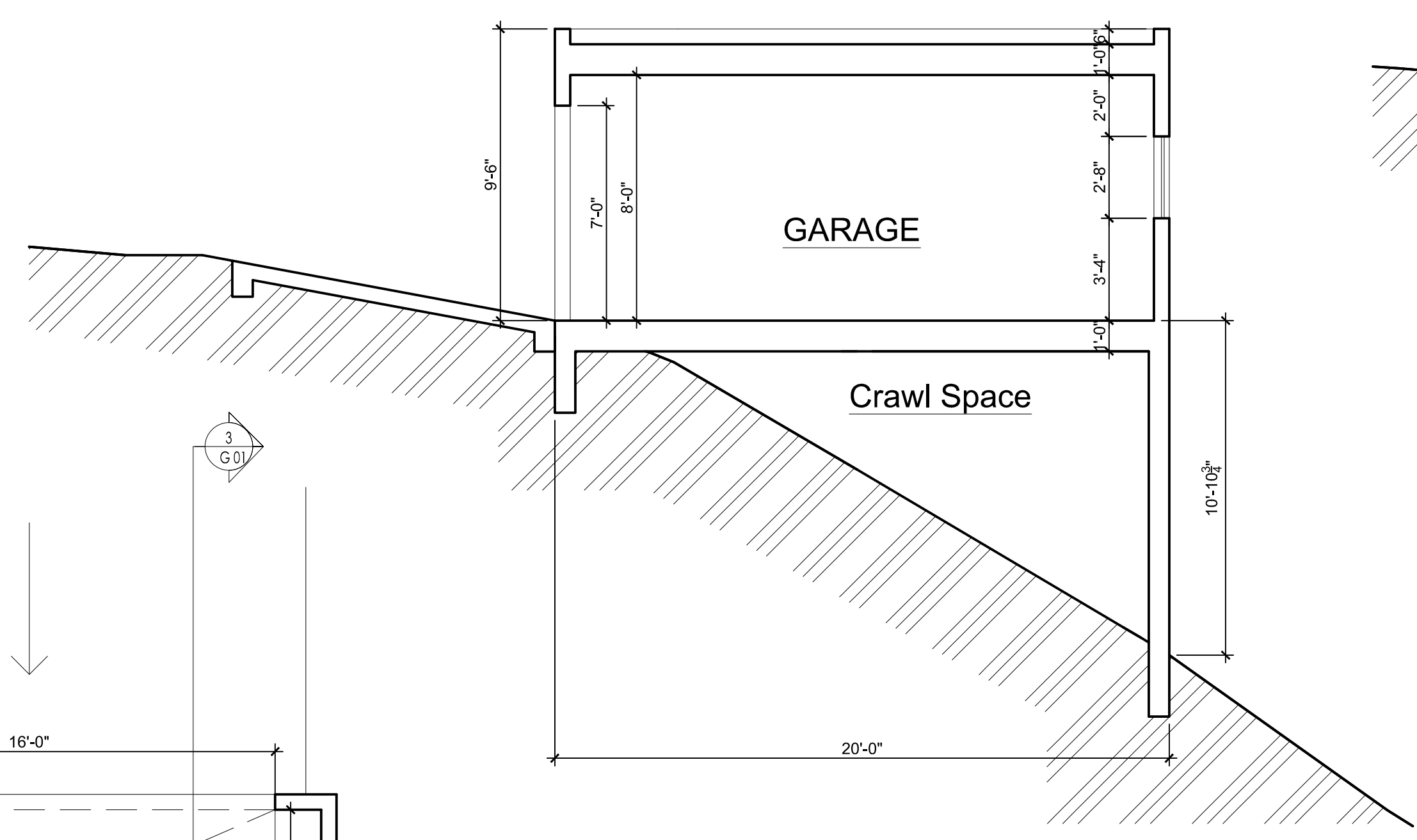

SECTION 5-5
Scale: 1/4"=1'-0"

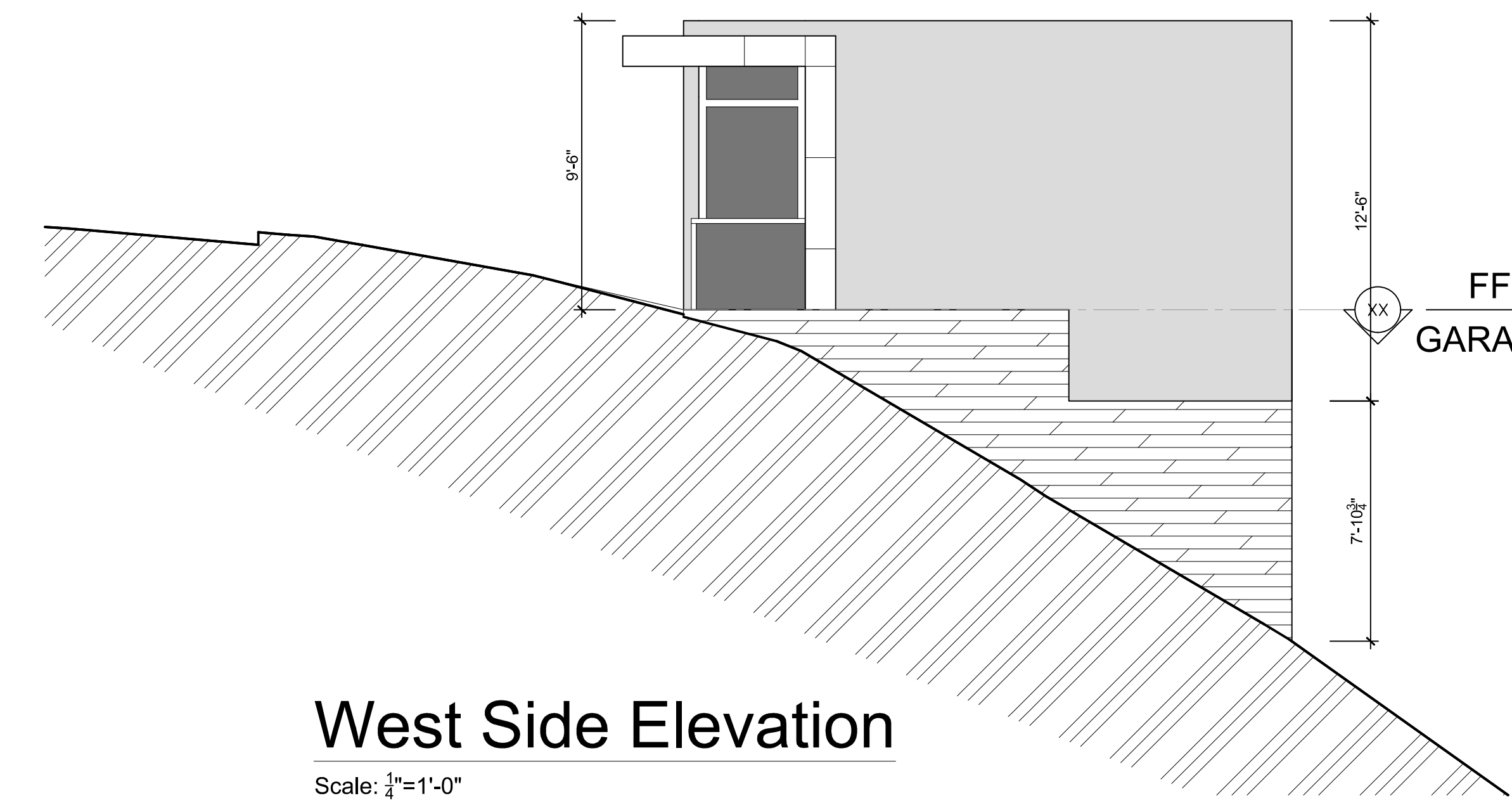

West Side Elevation
Scale: 1/4"=1'-0"

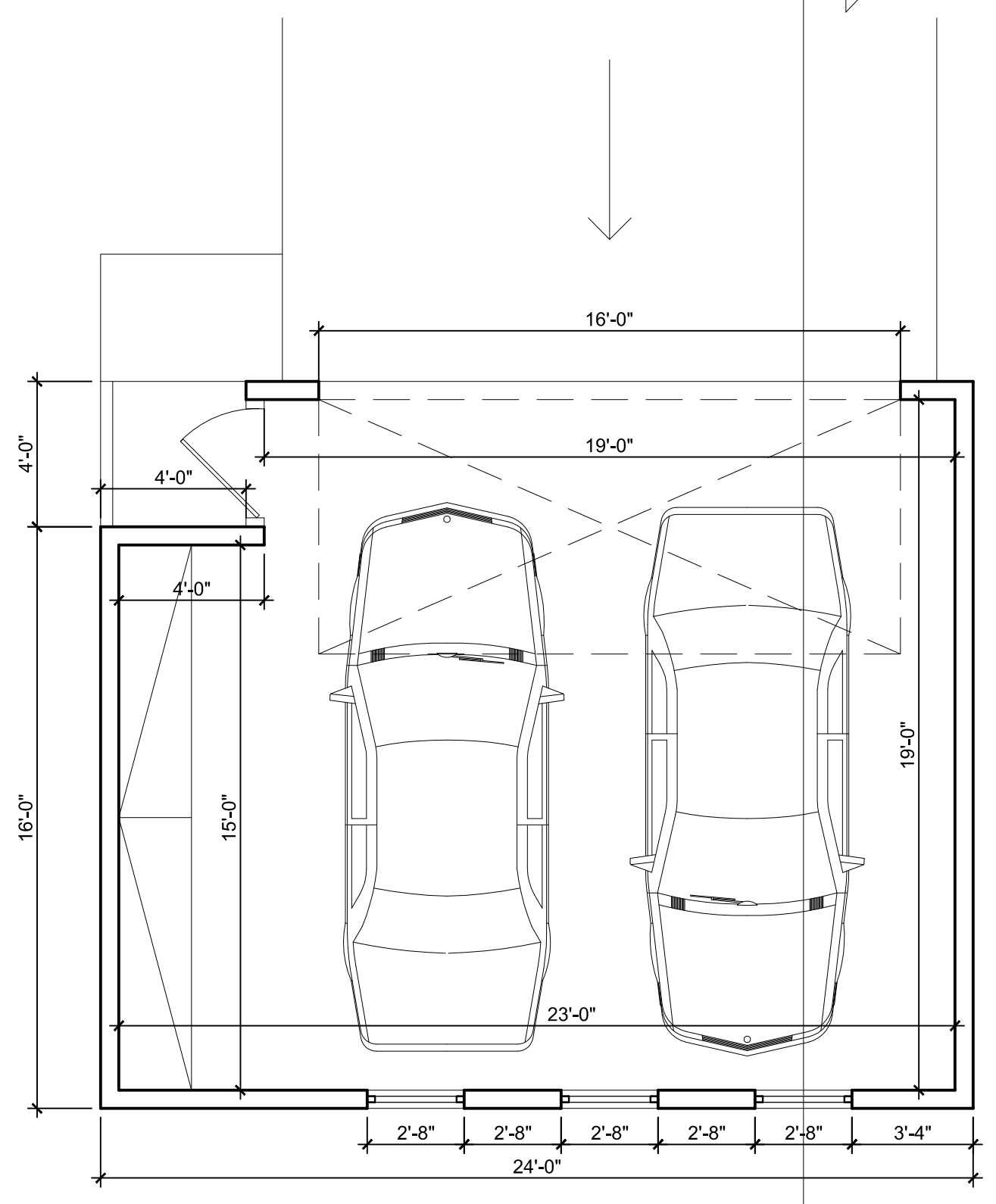

GARAGE PLAN
Scale: 1/4"=1'-0"



East Side Elevation
Scale: 1/4"=1'-0"

NOTE: SEPARATE PERMIT REQUIRED FOR GARAGE

PROPOSAL 2 BEDROOM DWELLING HOUSE
Helen Way,
Lexington Hills, CA 95033

REVISIONS		
NO.	DESCRIPTION	DATE
4.		
3.		
2.		
1.		00-00-00

DRAWN COLTAA
REVIEWED
SCALE NTS
DATE 10/27/19
CASE NO.
GLOBAL ARCH INC.
7733 DANNON CT.
CITRUS HEIGHTS, CA 95610
PHONE: (916) 205-2454

MIDDLE FLOOR, LOWER FLOOR

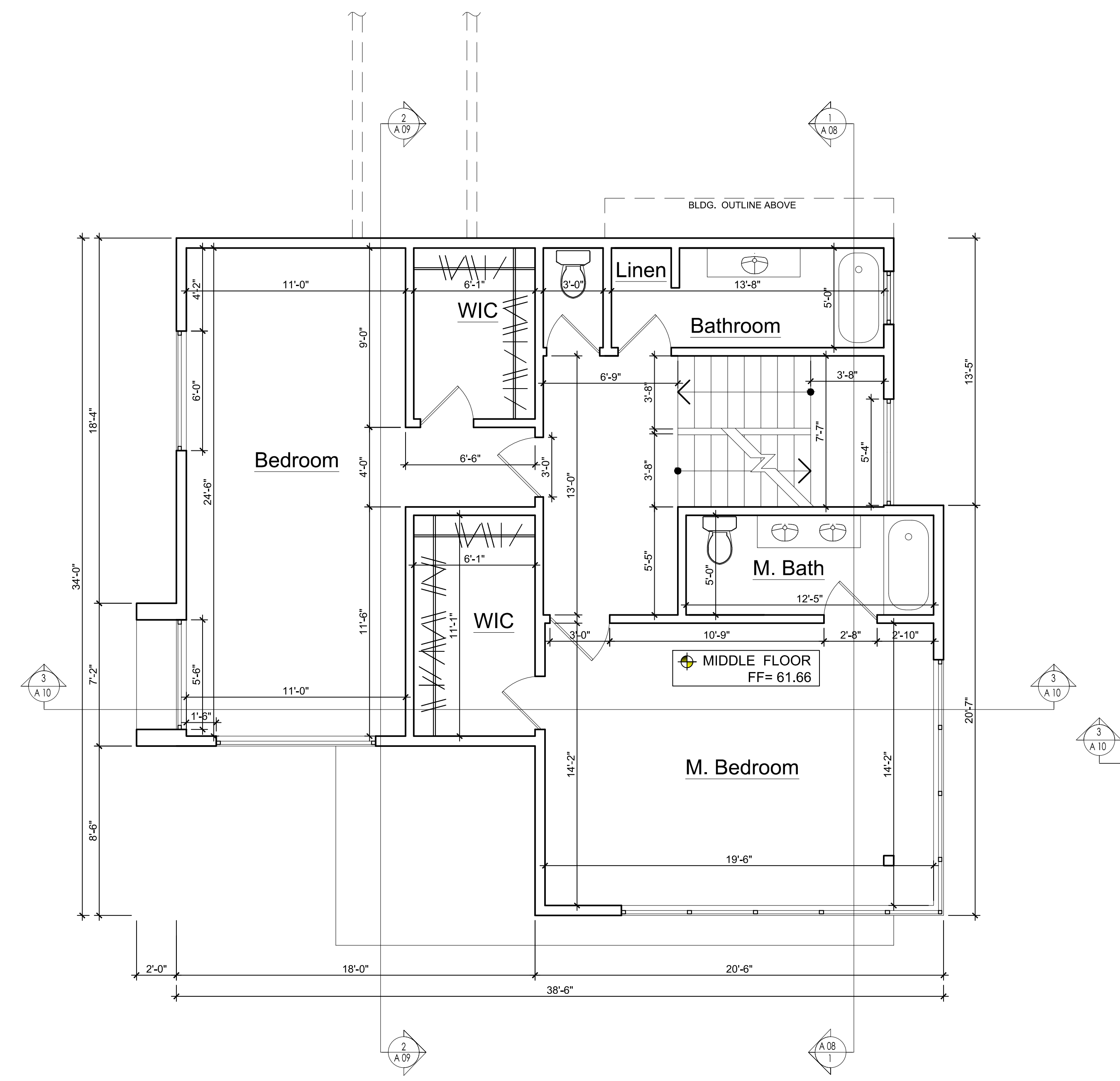

MIDDLE FLOOR PLAN
Scale: 1/4"=1'-0"

BUILDING PLAN LEGEND:
 -(N) NEW WALLS 2x4, 2X6 FRAMING WITH GYP. BD. EACH SIDE, S.S.D. TYP U.O.N.

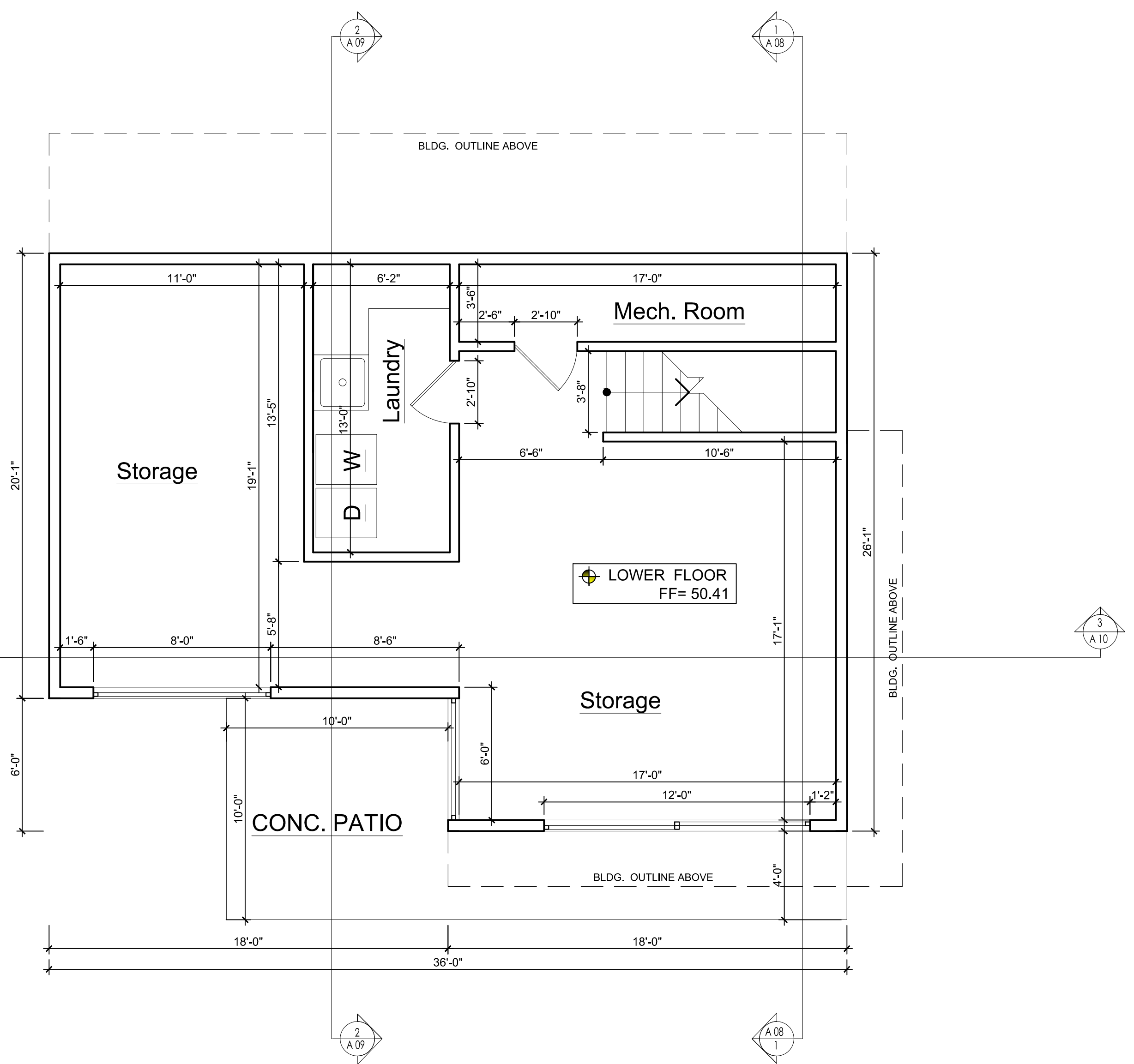

LOWER FLOOR PLAN
Scale: 1/4"=1'-0"

BUILDING PLAN LEGEND:
 -(N) NEW WALLS 2x4, 2X6 FRAMING WITH GYP. BD. EACH SIDE, S.S.D. TYP U.O.N.

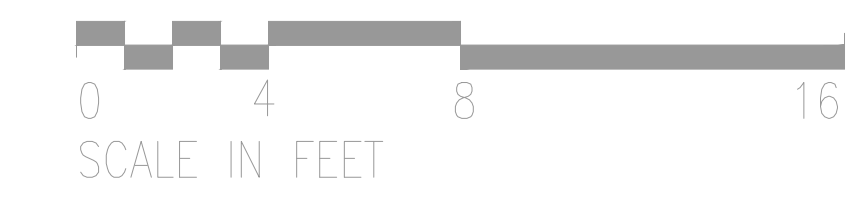



North Side Elevation

Scale: 1/4"=1'-0"

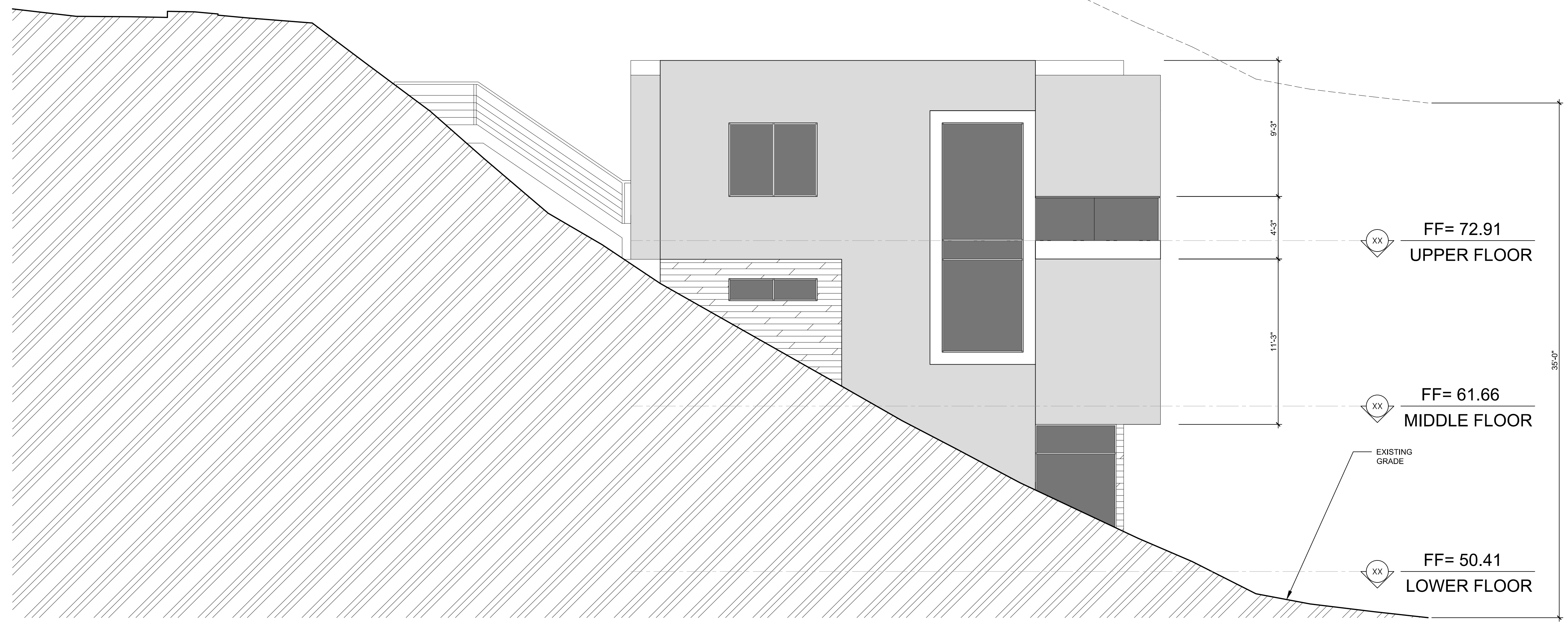

West Side Elevation

Scale: 1/4"=1'-0"

OWNER
Roman Piglitsin

PROPOSAL 2 BEDROOM DWELLING HOUSE
Helen Way,
Lexington Hills, CA 95033

REVISIONS		
NO.	DESCRIPTION	DATE
4.		
3.		
2.		
1.		00-00-00

GLOBAL ARCH INC.
7733 DANNON CT.
CITRUS HEIGHTS, CA 95610
PHONE: (916) 205-2454

NORTH, WEST SIDE ELEVATIONS

OWNER
Roman Piglitsin

PROPOSAL 2 BEDROOM DWELLING
HOUSE
Helen Way,
Lexington Hills, CA 95033

REVISIONS		
NO.	DESCRIPTION	DATE
4.		
3.		
2.		
1.		00-00-00

DRAWN COLTALA
REVIEWED
SCALE NTS
DATE 10/27/19
CASE NO.
GLOBAL ARCH INC.
7733 DANNON CT.
CITRUS HEIGHTS, CA 95610
PHONE: (916) 205-2454

EAST SIDE ELEVATION

SHEET
A-06
SHEET 1 OF

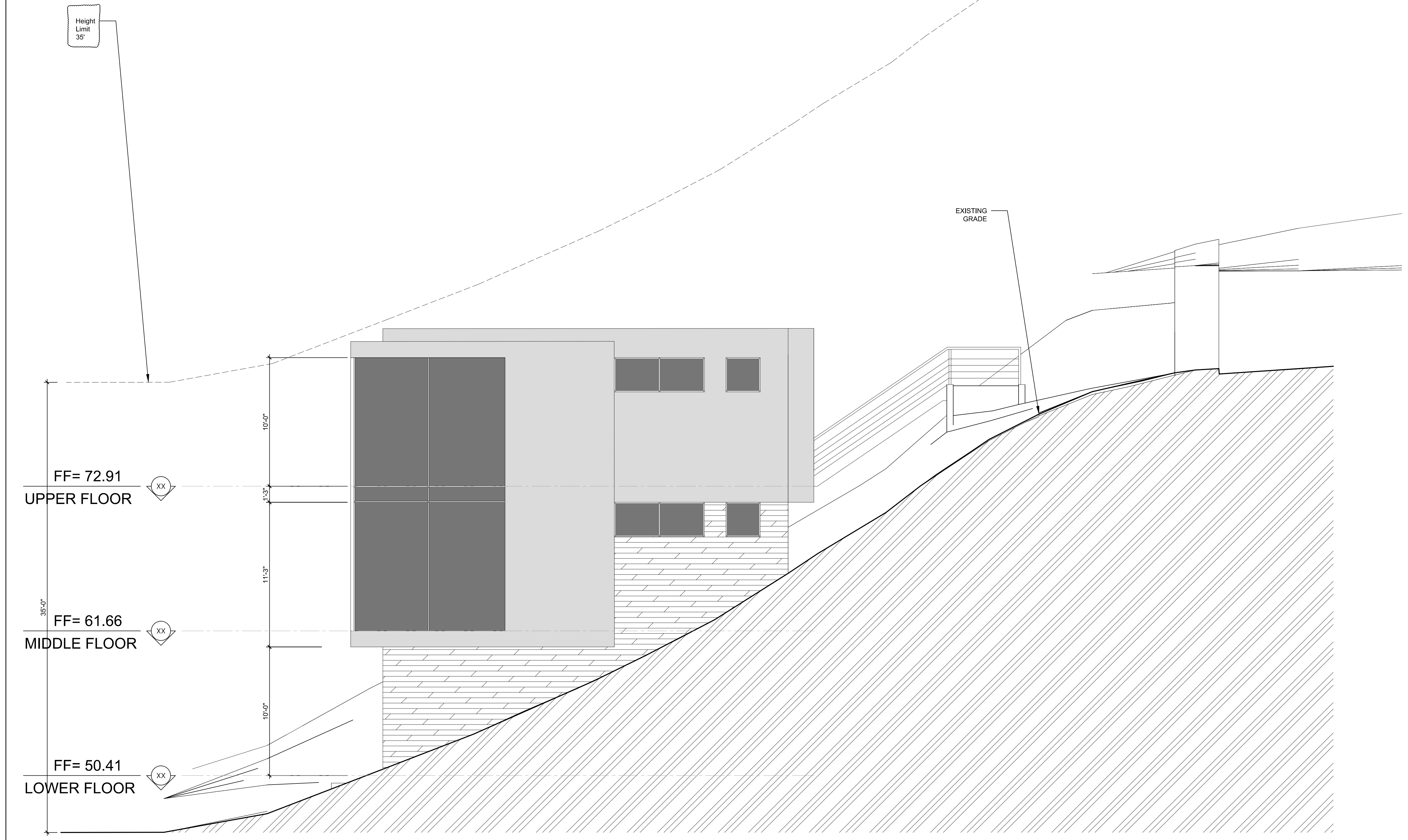

East Side Elevation
Scale: 1/4"=1'-0"

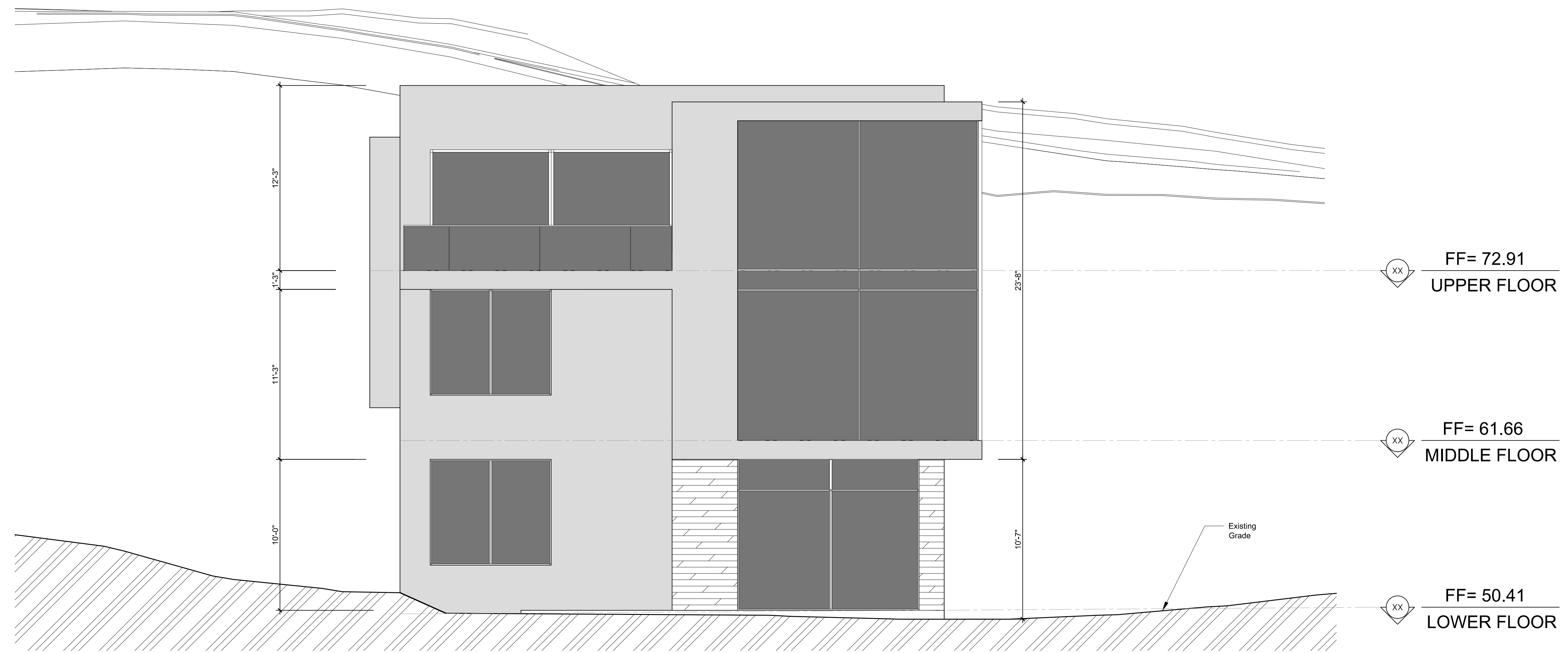

Souh Side Elevation

Scale: $\frac{1}{4}'' = 1'-0''$

OWNER
Roman Piglitsin

PROPOSAL 2 BEDROOM DWELLING
HOUSE
Helen Way,
Lexington Hills, CA 95033

REVISIONS		
NO.	DESCRIPTION	DATE
4.		
3.		
2.		
1.		00-00-00

DRAWN	COLTAN
REVIEWED	
SCALE	NTS
DATE	10/27/19
CASE NO.	

GLOBAL ARCH INC.
7733 DANNON CT.
CITRUS HEIGHTS, CA 95610
PHONE: (916) 205-2454

SOUTH SIDE ELEVATION

SHEET
A-07
SHEET 1 OF

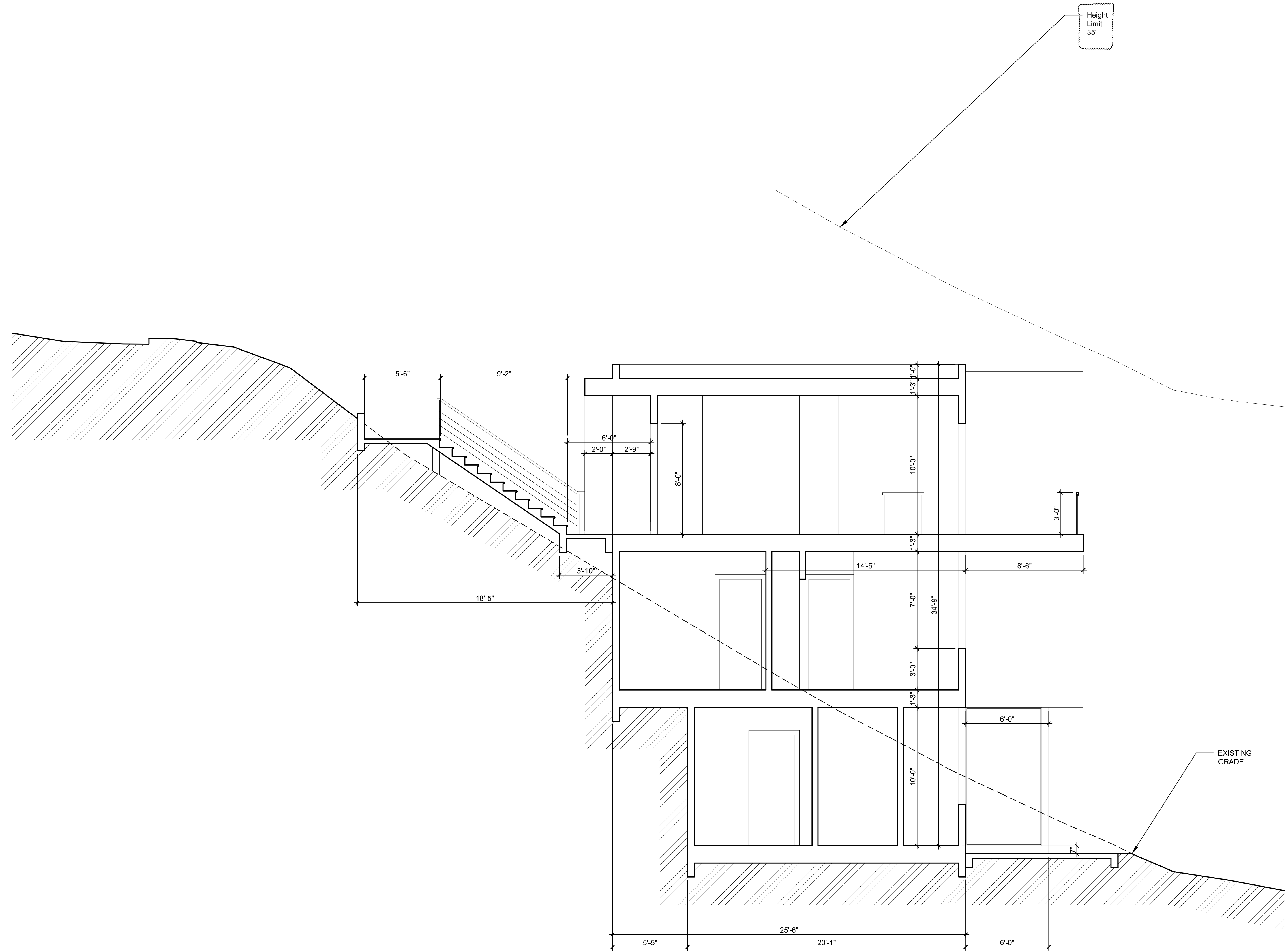

Cross Section 2

Scale: $\frac{1}{4}'' = 1'-0''$

OWNER
Roman Piglitsin

PROPOSAL 2 BEDROOM DWELLING
HOUSE
Helen Way,
Lexington Hills, CA 95033

REVISIONS		
NO.	DESCRIPTION	DATE
4.		
3.		
2.		
1.		00-00-00

DRAWN	COLTAN
REVIEWED	
SCALE	NTS
DATE	10/27/19
CASE NO.	

GLOBAL ARCH INC.
7733 DANNON CT.
CITRUS HEIGHTS, CA 95610
PHONE: (916) 205-2454

CROSS SECTION

SHEET
A-09
SHEET 1 OF

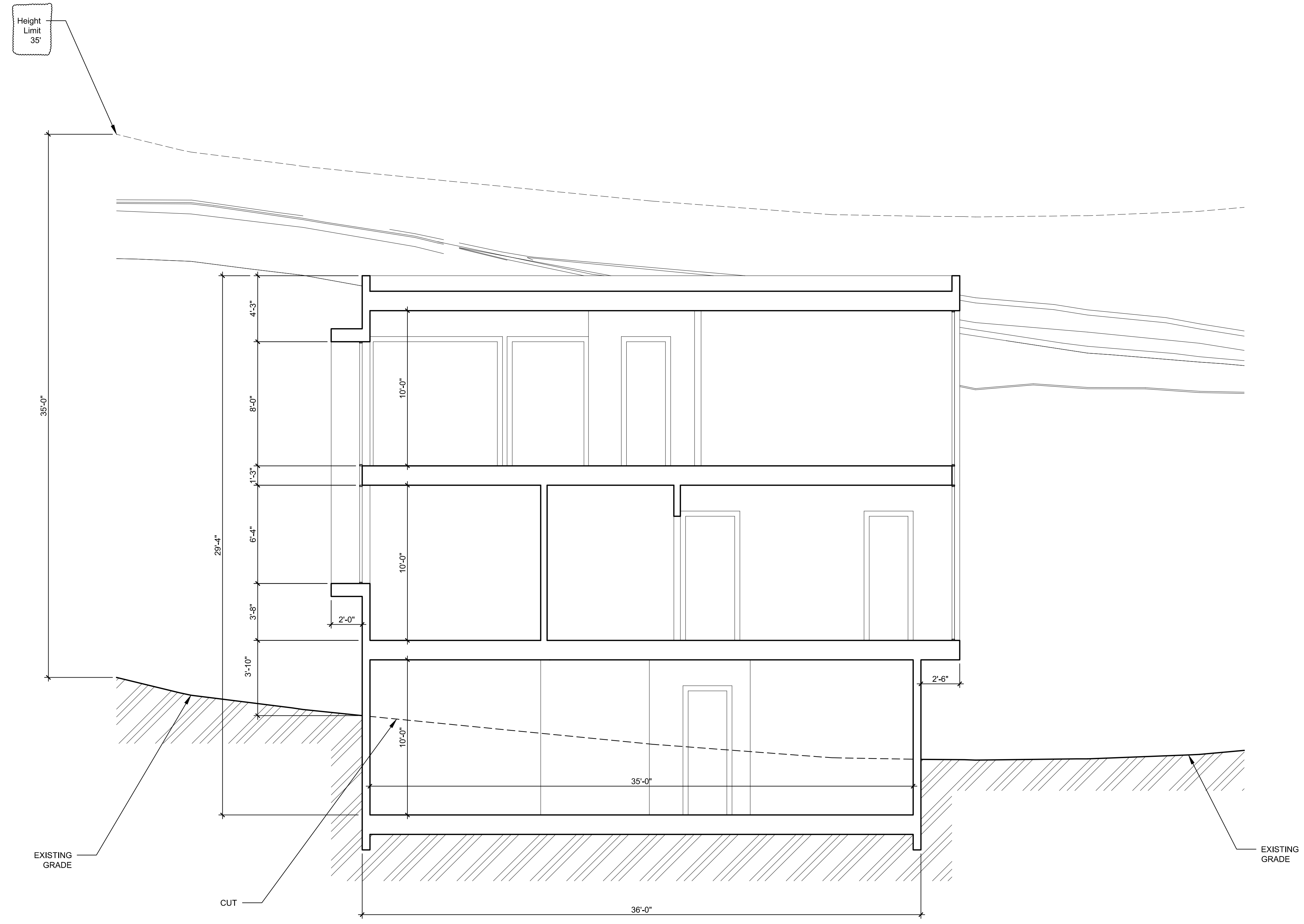

Cross Section 3

Scale: 1/4"=1'-0"

OWNER
Roman Piglitsin

PROPOSAL 2 BEDROOM DWELLING
HOUSE
Helen Way,
Lexington Hills, CA 95033

REVISIONS		
NO.	DESCRIPTION	DATE
4.		
3.		
2.		
1.		00-00-00

DRAWN COLTAA
REVIEWED
SCALE NTS
DATE 10/27/19
CASE NO.
GLOBAL ARCH INC.
7733 DANNON CT.
CITRUS HEIGHTS, CA 95610
PHONE: (916) 205-2454

CROSS SECTION