

PARCEL NO. / APN	EXISTING AREA		PROPOSED AREA		AREA CHANGE		% CHANGE	
	NET AREA	GROSS AREA	NET AREA	GROSS AREA	INCREASE	DECREASE	INCREASE	DECREASE
PARCEL A - APN 282-08-001	10,095 SF	10,095 SF	9,387 SF	9,387 SF	N/A	708 SF	N/A	7%
PARCEL B - APN 282-08-002	10,220 SF	10,220	10,928 SF	10,928 SF	708 SF	N/A	6.9%	N/A

THE USE OF THESE PLANS AND SPECIFICATIONS SHALL BE RESTRICTED TO THE ORIGINAL SITE FOR WHICH THEY WERE PREPARED AND PUBLICATION THEREOF IS EXPRESSLY LIMITED TO SUCH USE. REPRODUCTION OR PUBLICATION BY ANY METHOD, IN WHOLE OR PART, IS PROHIBITED. TITLE TO THE PLANS AND SPECIFICATIONS REMAINS IN THE ENGINEER WITHOUT PREJUDICE. VISUAL CONTACT WITH THESE PLANS AND SPECIFICATIONS SHALL CONSTITUTE PRIMA FACIE EVIDENCE OF THESE RESTRICTIONS.

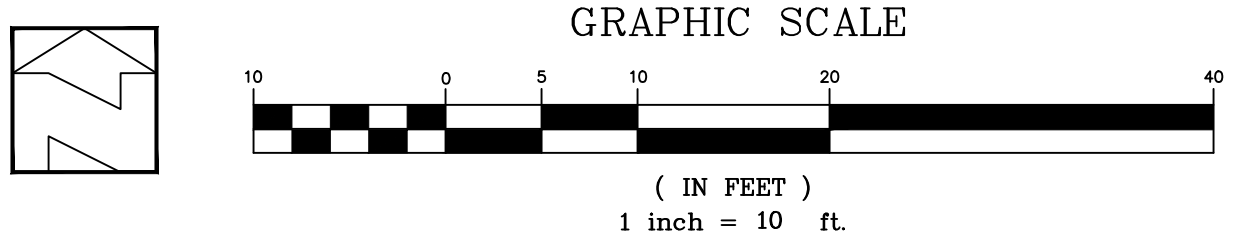
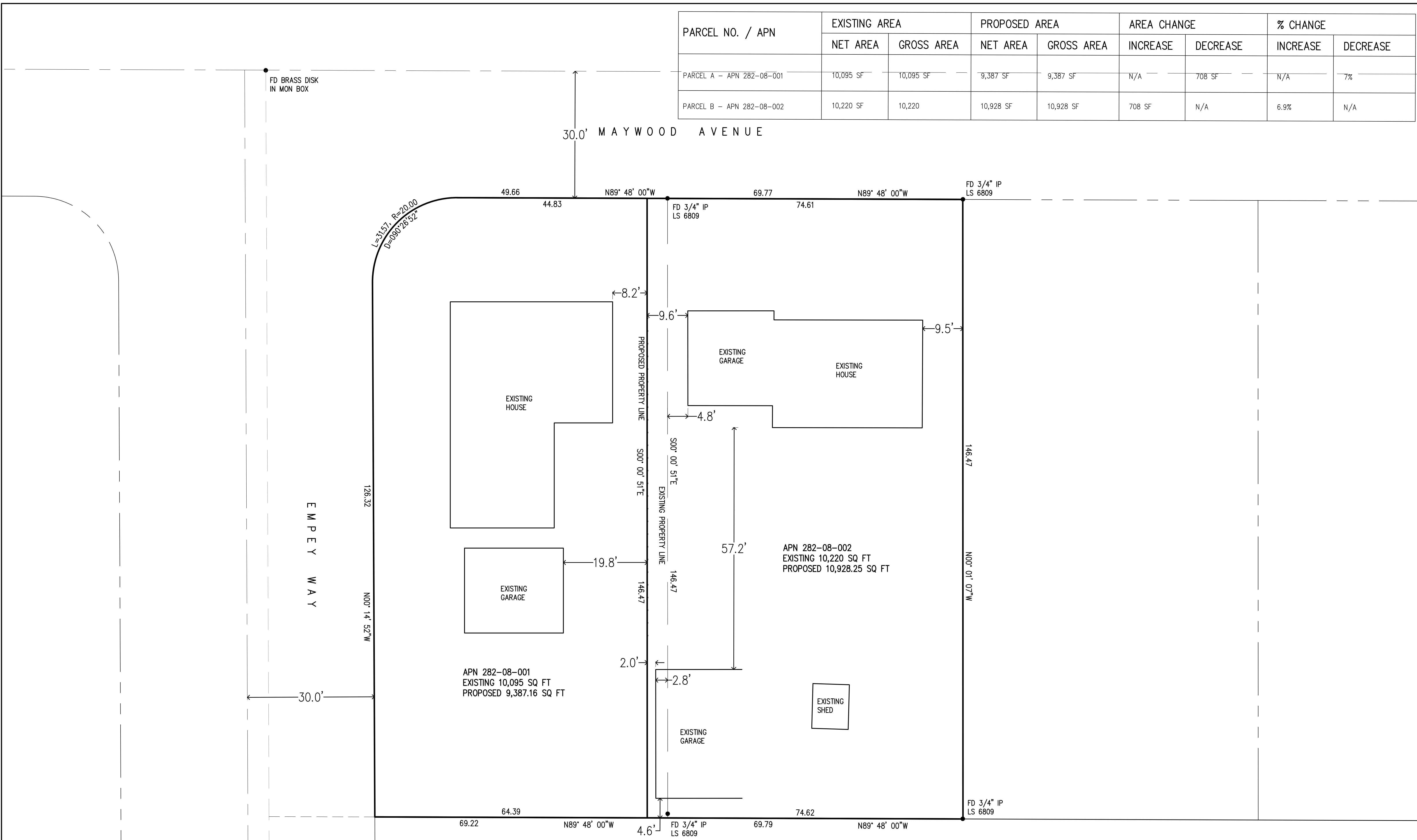

APPROVED FOR ISSUANCE  
REFER TO ENCROACHMENT AND/OR  
CONSTRUCTION PERMIT AND PLAN  
COVER SHEET FOR SPECIAL  
CONDITIONS AND PERMIT NUMBERS

PLAN # \_\_\_\_\_ OF \_\_\_\_\_ SHEET

REVISIONS:		
DATE	DESCRIPTION	BY:

**HANNA-BRUNETTI**  
EST. 1982  
CIVIL ENGINEERS - LAND SURVEYORS  
CONSTRUCTION MANAGERS  
7551 EIGLEBERRY STREET - GILROY - 95020 - CALIFORNIA  
OFFICE (408) 842-2173 • FAX (408) 842-3662  
EMAIL: ENGINEERING@HANNABRUNETTI.COM

DATE: AUGUST 2021  
HORIZ. SCALE: 1"=10'  
VERT. SCALE: NONE  
DESIGNED BY: AM  
CHECKED BY: \_\_\_\_\_  
DRAWN BY: TM

date: \_\_\_\_\_ 21  
Hanna - Brunetti  
Amanda Joy Musy-Verdel  
R.C.E. # 69278



REFERENCES

**Preliminary Lot Line Adjustment**  
Lands of Chee - 2460 Maywood Avenue - apn 282-08-001 & 002

UNINCORPORATED  
AUGUST 2021

SANTA CLARA COUNTY  
CALIFORNIA

SHEET  
**1**  
OF 1  
JOB NO.  
**18070**

APPLICANT: CHEE

ROAD: 2460 MAYWOOD AVENUE

COUNTY FILE NO.:

JOB NO. 18070