



# CROSSROADS

PAGE 1: SIGN DETAILS / SECTION VIEW  
PAGE 2: ELEVATIONS  
PAGE 3: SITE PLAN

**1957-1959 WEST SAN CARLOS ST, SAN JOSE**  
**SIGNAGE PROGRAM**  
Version 2.2



339 PIERCY RD. SAN JOSE, CA 95138  
408-809-7752 [design@esanjosesigns.com](mailto:design@esanjosesigns.com)

A



B

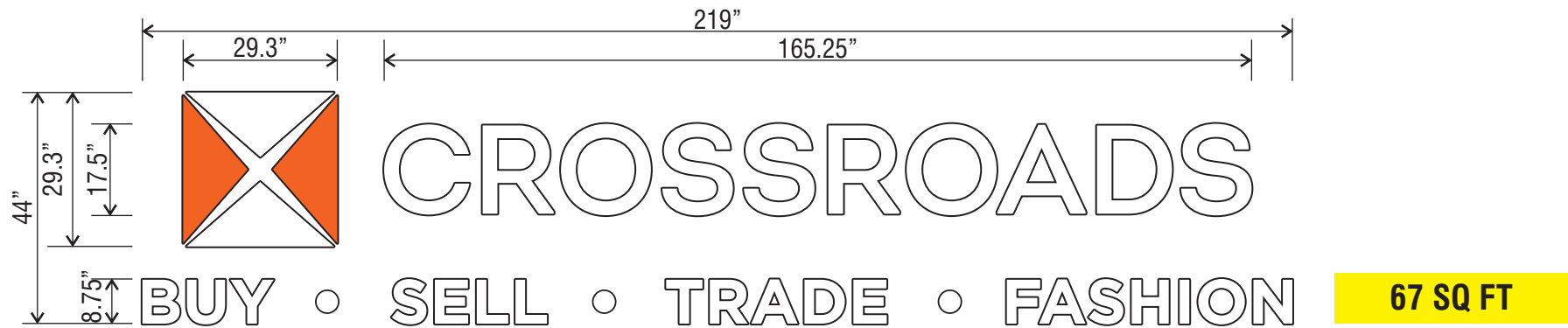

C



1

### LED Illuminated Letters and Logos - DETAILS

Scale: 3/8" = 1'

2

### SECTION VIEW - TYPICAL

Scale: NTS

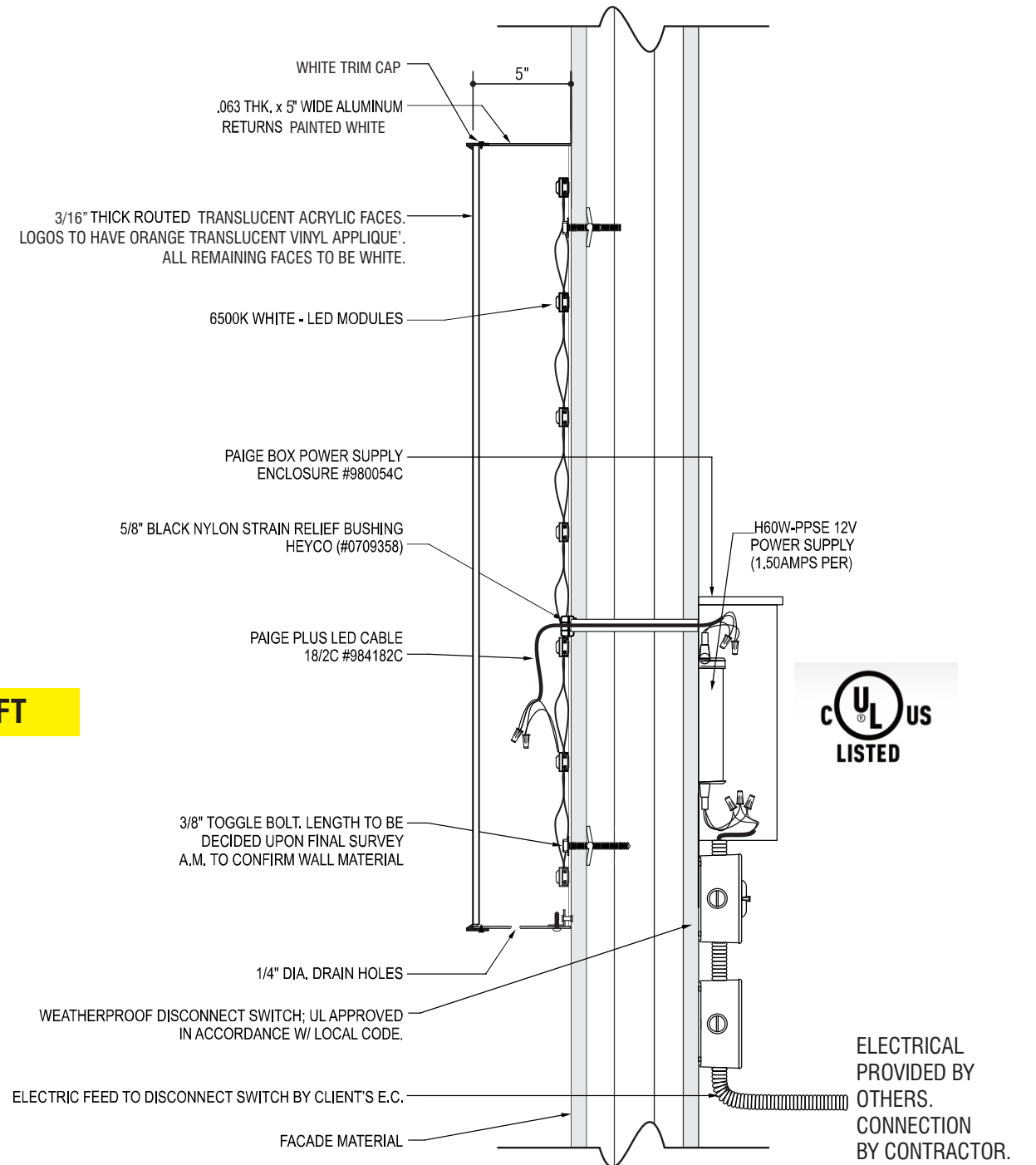

INSTALLATION ADDRESS: 1957-1959 WEST SAN CARLOS ST, SAN JOSE

PG1



DATE: 08/10/2021

408-809-7752

design@sanjosesigns.com

Designer: M.Albiar



CLIENT:

CROSSROADS

PROJECT DESCRIPTION

LED-ICL

REVISIONS:

No.	Date	Designer

Approved by:

Signature indicates approval of this design and data as is, and client assumes the responsibility of any and all incorrect information shown in this proposal. Please review contents carefully.

Design Disclaimer:

It is unlawful to distribute this drawing to competing sign companies. If this document is secured, do not print, copy or distribute to anyone outside

of your company or firm. We will prosecute to the fullest extent of the law to protect our work if we discover our design being used in completed form.

You will be held financially responsible for this order following your approval of this design / layout / proof.

This proof is computer generated. The proof may not represent the true colors or details in the final product. Drawings are to scale using actual colors, but the colors will appear different on your monitor or printer. This proof is designed to meet the approval of the customer, and once approval is granted, San Jose Signs will not be liable for typographical and/or design errors (including colors, sizes, or materials). Please do not provide approval until this proof meets your requirements.

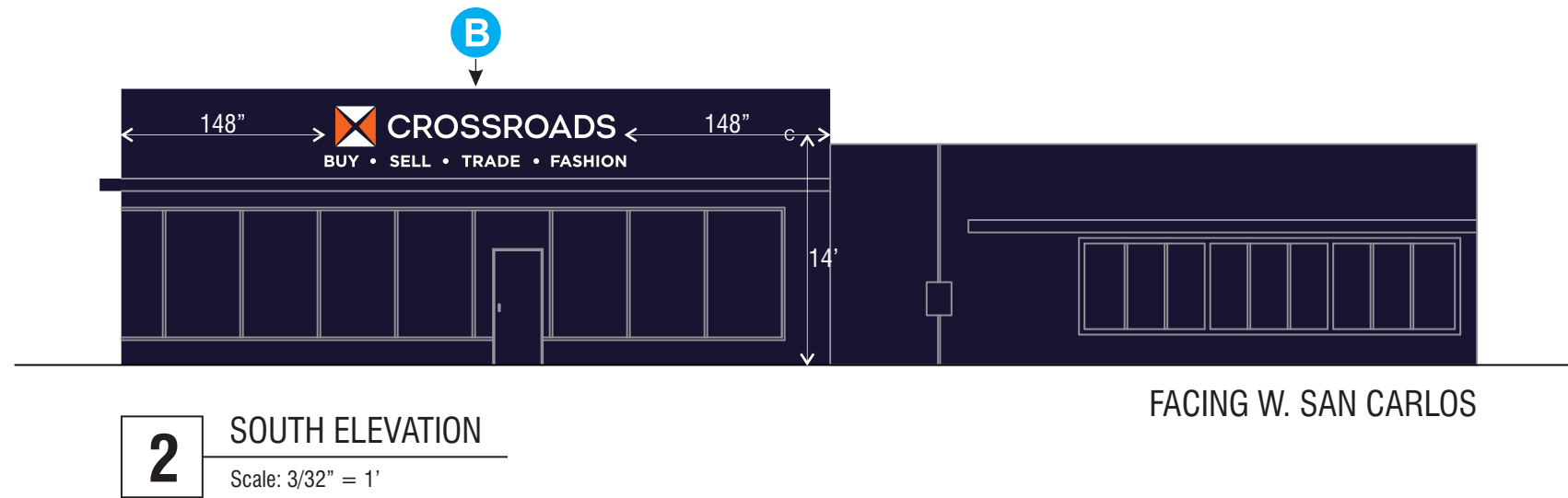
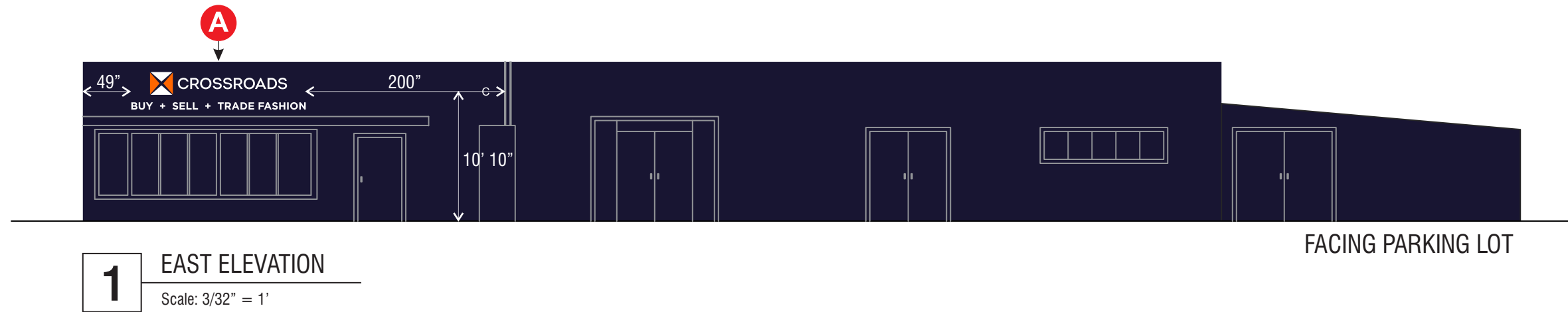

INSTALLATION ADDRESS: 1957-1959 WEST SAN CARLOS ST, SAN JOSE

PG2



DATE: 08/10/2021  
408-809-7752  
design@sanjosesigns.com  
Designer: M.Albiar



CLIENT:  
CROSSROADS

PROJECT DESCRIPTION  
LED-ICL

REVISIONS:		
No.	Date	Designer

Approved by:

Signature indicates approval of this design and data as is, and client assumes the responsibility of any and all incorrect information shown in this proposal. Please review contents carefully.

Design Disclaimer:

It is unlawful to distribute this drawing to competing sign companies. If this document is secured, do not print, copy or distribute to anyone outside

of your company or firm. We will prosecute to the fullest extent of the law to protect our work if we discover our design being used in completed form.

You will be held financially responsible for this order following your approval of this design / layout / proof.

This proof is computer generated. The proof may not represent the true colors or details in the final product. Drawings are to scale using actual colors, but the colors will appear different on your monitor or printer. This proof is designed to meet the approval of the customer, and once approval is granted, San Jose Signs will not be liable for typographical and/or design errors (including colors, sizes, or materials). Please do not provide approval until this proof meets your requirements.

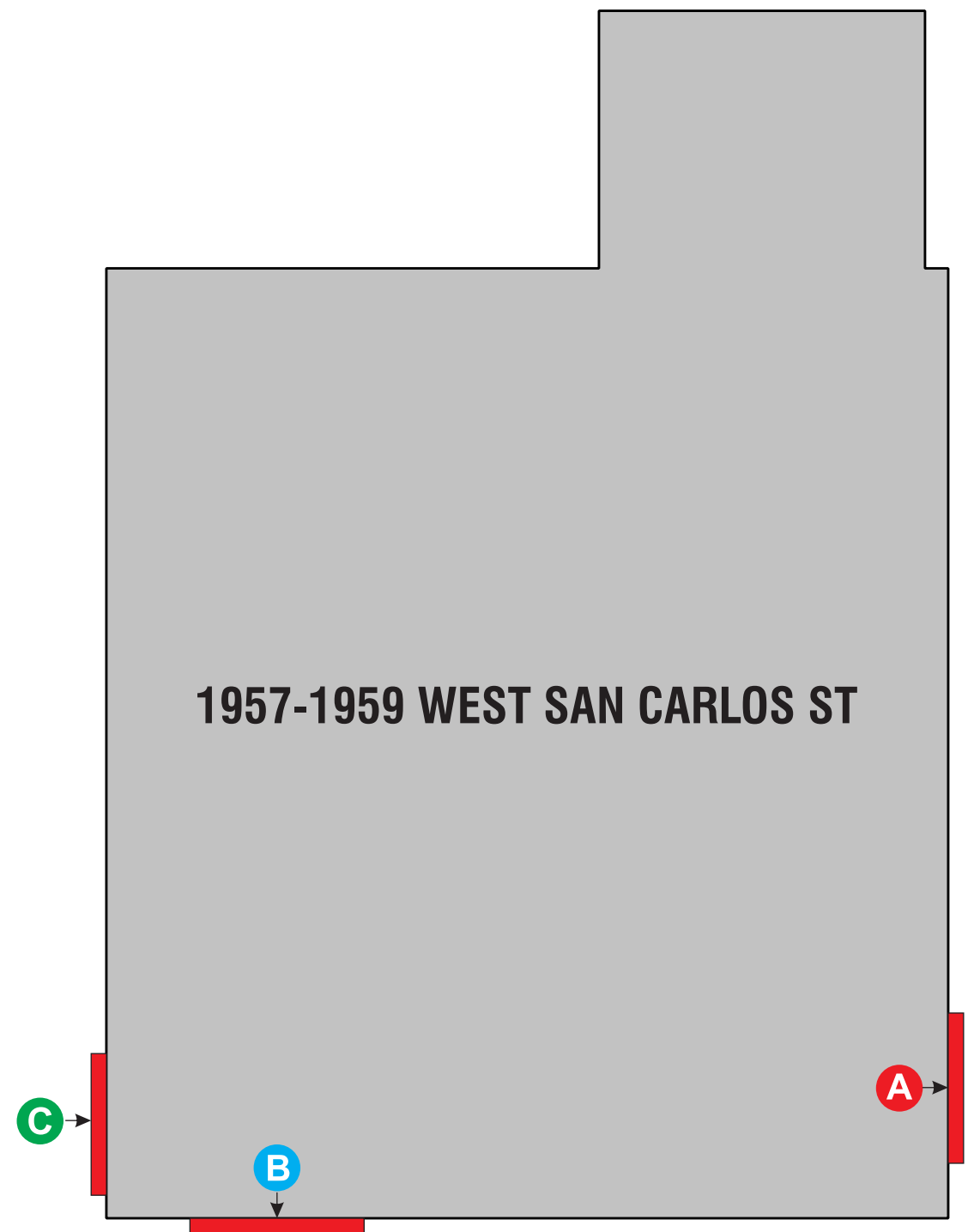
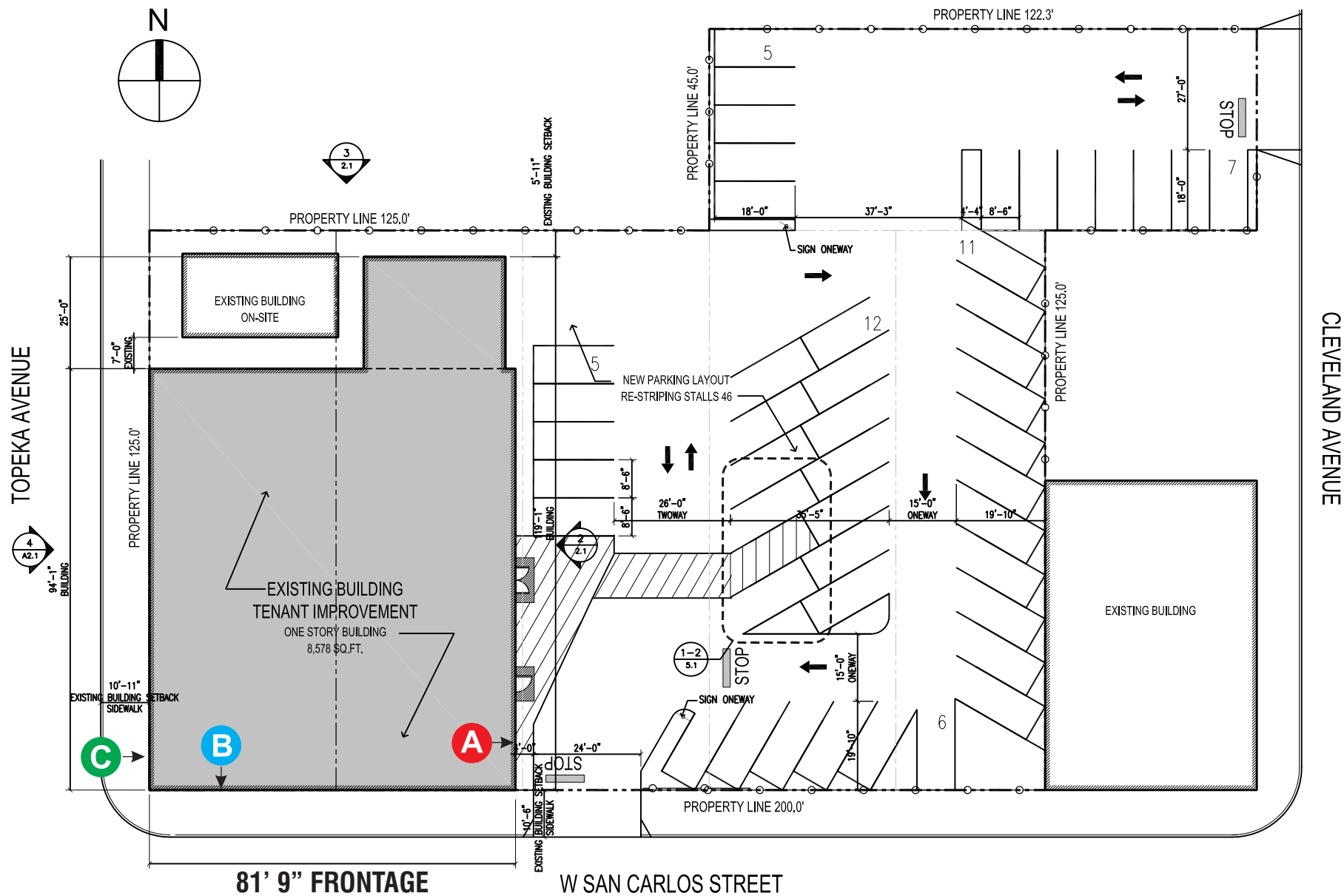

INSTALLATION ADDRESS: 1957-1959 WEST SAN CARLOS ST, SAN JOSE

PG3



DATE: 08/10/2021  
408-809-7752  
design@sanjosesigns.com  
Designer: M.Albiar



CLIENT:  
CROSSROADS

PROJECT DESCRIPTION  
LED-ICL

REVISIONS:		
No.	Date	Designer

Approved by:

Signature indicates approval of this design and data as is, and client assumes the responsibility of any and all incorrect information shown in this proposal. Please review contents carefully.

Design Disclaimer:

It is unlawful to distribute this drawing to competing sign companies. If this document is secured, do not print, copy or distribute to anyone outside

of your company or firm. We will prosecute to the fullest extent of the law to protect our work if we discover our design being used in completed form.

You will be held financially responsible for this order following your approval of this design / layout / proof.

This proof is computer generated. The proof may not represent the true colors or details in the final product. Drawings are to scale using actual colors, but the colors will appear different on your monitor or printer. This proof is designed to meet the approval of the customer, and once approval is granted, San Jose Signs will not be liable for typographical and/or design errors (including colors, sizes, or materials). Please do not provide approval until this proof meets your requirements.