

- LEGEND
- PROPERTY LINE
 - ROW LINE
 - EXISTING RAILROAD
 - EXISTING WIRE FENCE
 - EXISTING OVERHEAD POWER
 - EXISTING TREE CANOPY (APPROX. LOCATION)
 - EXISTING SCATTERED BUSHES
 - SPLIT ZONING DESIGNATOR LINE
 - 7.5' SIGHT OBSCURING WOOD-SLAT CHAINLINK FENCE
 - EXISTING FIRE HYDRANT
 - EXISTING UTILITY POLE
 - EXISTING WELL (APPROX. LOCATION)
 - EXISTING BUILDING (TO BE REMOVED)
 - PROPOSED COMMERCIAL USE AREA
~179,680 SF (~4.12 AC)
 - PROPOSED GRAVEL
 - PROPOSED ASPHALT
 - PROPOSED LANDSCAPE BUFFER ENHANCEMENT
 - EXISTING ROAD
 - AGRICULTURAL ACTIVITY AREA

NWC #5 - SAN MARTIN

MONTEREY HWY AND CALIFORNIA AVE

SAN MARTIN, SANTA CLARA COUNTY, CALIFORNIA

PROJECT SITE PLAN I



EXAMPLE LANDSCAPE SCREENING SCHEDULE				
SYMBOL	SCIENTIFIC NAME	COMMON NAME	TYPE	WATER USE
	ROBINIA PSEUDOACACIA	BLACK LOCUST	TREE	VERY LOW
	ELAEAGNUS ANGUSTIFOLIA	RUSSIAN OLIVE	TREE	VERY LOW
	YUCCA GLAUCA	SOAPWEED YUCCA	BUSH	VERY LOW
	OPUNTIA SPP. & CVS. (CA NATIVES AND NON-NATIVES)	PRICKLY PEAR/CHOLLA	BUSH	VERY LOW
	PARTHENOCISSUS TRICUSPIDATA	BOSTON IVY	VINE	LOW
	ADENOSTOMA FASCICULATUM	CHAMISE	GROUND COVER	VERY LOW
	ATRIPLEX CA NATIVE SPECIES	SALTBUSH	GROUND COVER	VERY LOW
	ATRIPLEX SEMIBACCATA	AUSTRALIAN SALTBUSH	GROUND COVER	VERY LOW

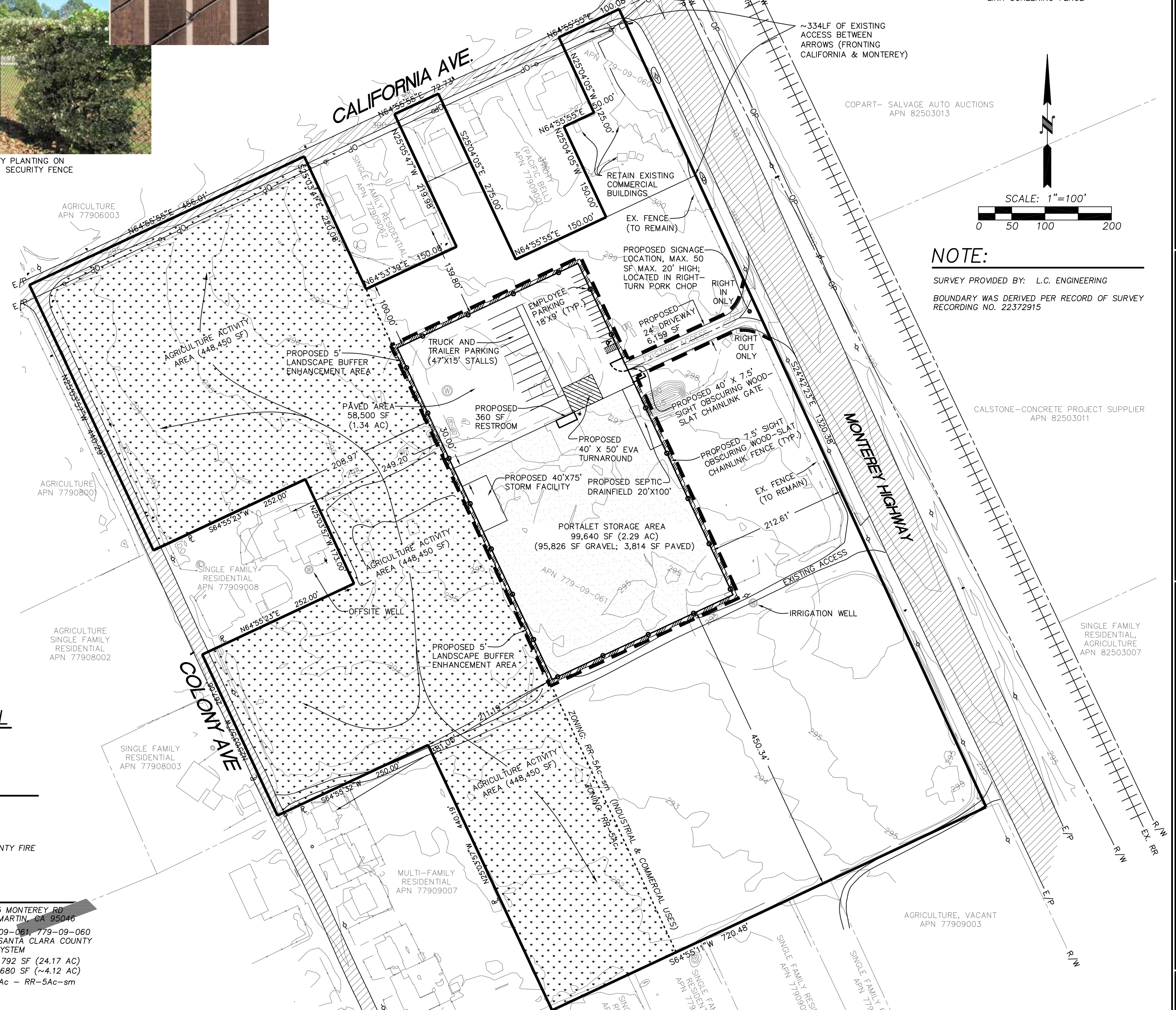
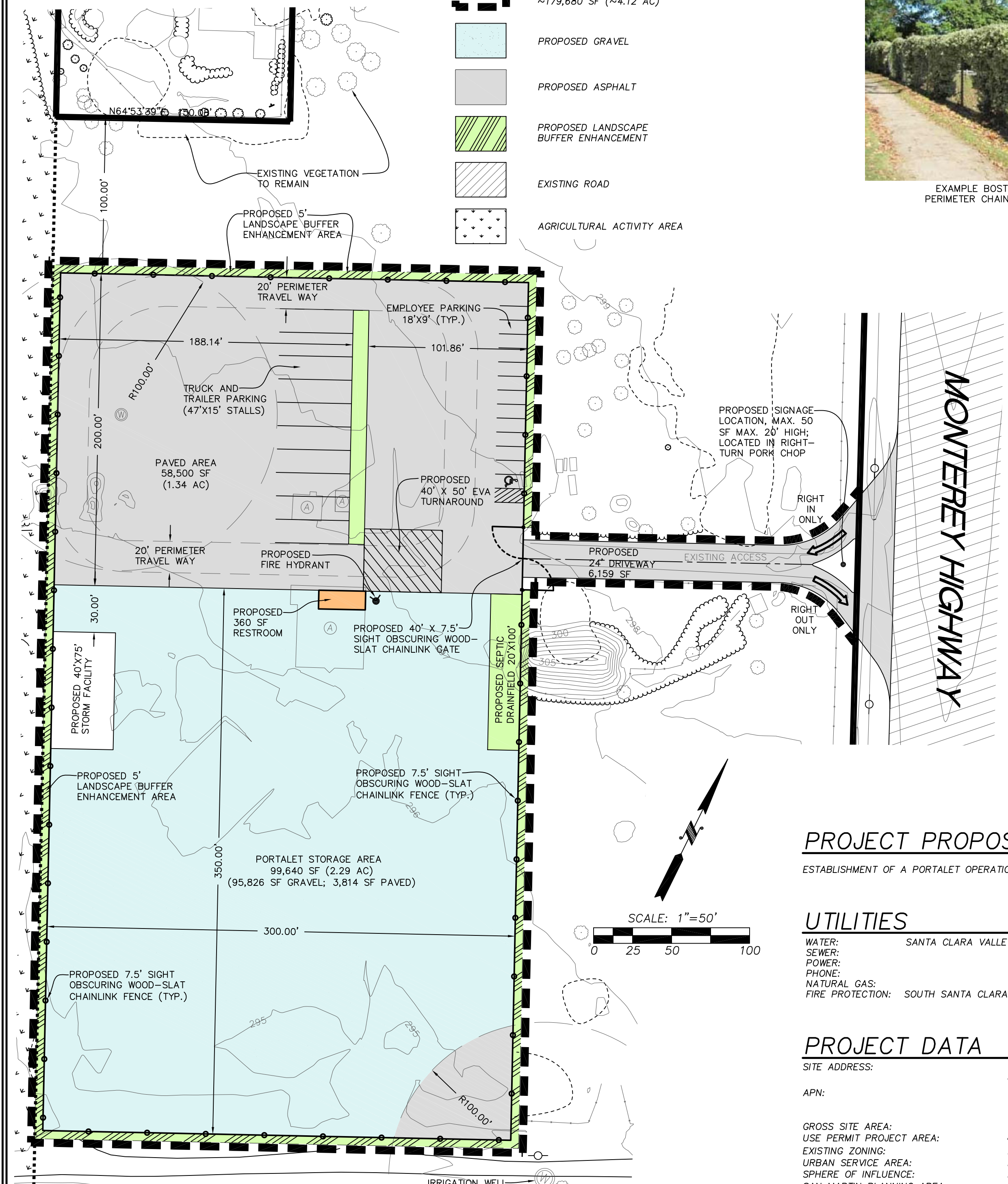

PROJECT PROPOSAL

ESTABLISHMENT OF A PORTALET OPERATION

UTILITIES

WATER: SANTA CLARA VALLEY
SEWER: SANTA CLARA VALLEY
POWER: SANTA CLARA VALLEY
PHONE: SANTA CLARA VALLEY
NATURAL GAS: SOUTH SANTA CLARA COUNTY FIRE
FIRE PROTECTION: SOUTH SANTA CLARA COUNTY FIRE

PROJECT DATA

SITE ADDRESS: 13755 MONTEREY RD.
SAN MARTIN, CA 95046
APN: 779-09-061, 779-09-060
PER SANTA CLARA COUNTY GIS SYSTEM
GROSS SITE AREA: 1,052,792 SF (24.17 AC)
USE PERMIT PROJECT AREA: ~179,680 SF (~4.12 AC)
EXISTING ZONING: A1-5Ac - RR-5Ac-sm
URBAN SERVICE AREA: N.A.
SPHERE OF INFLUENCE: N.A.
SAN MARTIN PLANNING AREA: YES
SAN MARTIN COMMERCIAL USE PERMIT: YES
AIRPORT INFLUENCE AREA: YES
AIRPORT SAFETY ZONE: YES

JOB NUMBER
8780

SCALE
N/A

DESIGNED SC
HDC

DRAWN
GJM

CHECKED
GJM

PROPOSED BY
NWC #5
PO BOX 73399
PUYALLUP, WA 98373-0399

MIDDLETON CONSULTING

NWC #5 SAN MARTIN
PROJECT SITE PLAN I

DATE
1-28-22

DRAWING NO.
8780CON

SHEET 1 OF 1

CVR

General Construction Specifications

1. ALL CONSTRUCTION WORK SHALL BE PERFORMED IN ACCORDANCE WITH THE SOILS AND/OR GEOTECHNICAL REPORT PREPARED BY _____ AND DATED _____. THIS REPORT IS SUPPLEMENTED BY: 1) THESE PLANS AND SPECIFICATIONS, 2) THE COUNTY OF SANTA CLARA STANDARD DETAILS. 3) THE COUNTY OF SANTA CLARA STANDARD SPECS, 4) STATE OF CALIFORNIA STANDARD DETAILS, 5) STATE OF CALIFORNIA STANDARD SPECIFICATIONS. IN THE EVENT OF CONFLICT THE FORMER SHALL TAKE PRECEDENCE OVER THE LATTER. THE PERFORMANCE AND COMPLETION OF ALL WORK MUST BE TO THE SATISFACTION OF THE COUNTY. DEVELOPER IS RESPONSIBLE FOR INSTALLATION OF THE IMPROVEMENTS SHOWN ON THESE PLANS AND HE OR HIS SUCCESSOR PROPERTY OWNERS ARE RESPONSIBLE FOR THEIR CONTINUED MAINTENANCE.
3. DEVELOPER SHALL BE RESPONSIBLE FOR CORRECTION OF ANY ERRORS OR OMISSIONS IN THESE PLANS. THE COUNTY SHALL BE AUTHORIZED TO REQUIRE DISCONTINUANCE OF ANY WORK AND SUCH CORRECTION AND MODIFICATION OF PLANS AS MAY BE NECESSARY TO COMPLY WITH COUNTY STANDARDS OR CONDITIONS OF DEVELOPMENT APPROVAL.
4. DEVELOPER SHALL OBTAIN ENCROACHMENT PERMITS FROM THE SANTA CLARA VALLEY WATER DISTRICT AND CALIFORNIA DEPARTMENT OF TRANSPORTATION WHERE NEEDED. COPIES OF THESE PERMITS SHALL BE KEPT AT THE JOB SITE FOR REVIEW BY THE COUNTY'S INSPECTOR.
5. DEVELOPER SHALL REMOVE OR TRIM ALL TREES TO PROVIDE AN UNOBSTRUCTED FIFTEEN (15) FOOT VERTICAL CLEARANCE FOR ROADWAY AREA.
6. THIS PLAN AUTHORIZES THE REMOVAL OF ONLY THOSE TREES WITH TRUNK DIAMETERS GREATER THAN 12 INCHES MEASURED 4.5 FEET ABOVE THE GROUND THAT ARE SHOWN TO BE REMOVED UNLESS AN AMENDED PLAN IS APPROVED OR A SEPARATE TREE REMOVAL PERMIT IS OBTAINED FROM THE PLANNING OFFICE. IT IS THE CONTRACTOR'S RESPONSIBILITY TO ENSURE THAT REMOVAL OF ADDITIONAL TREES HAS BEEN PERMITTED.
7. DEVELOPER SHALL PROVIDE ADEQUATE DUST CONTROL AS REQUIRED BY THE COUNTY INSPECTOR.
8. ALL PERSONS MUST COMPLY WITH SECTION 4442 OF THE PUBLIC RESOURCES CODE AND SECTION 13005 OF THE HEALTH AND SAFETY CODE RELATING TO THE USE OF SPARK ARRESTERS.
9. UPON DISCOVERING OR UNEARTHING ANY BURIAL SITE AS EVIDENCED BY HUMAN SKELETAL REMAINS OR ARTIFACTS, THE PERSON MAKING SUCH DISCOVERY SHALL IMMEDIATELY NOTIFY THE COUNTY CORONER AT (408) 454-2520 AND LAND DEVELOPMENT ENGINEERING OFFICE AT (408) 299-5730. NO FURTHER DISTURBANCE OF THE SITE MAY BE MADE EXCEPT AS AUTHORIZED BY THE LAND DEVELOPMENT OFFICE IN ACCORD WITH PROVISIONS OF THIS ORDINANCE (COUNTY ORDINANCE CODE SECTION 18-118).
10. THESE PLANS ARE FOR THE WORK DESCRIBED IN THE SCOPE OF WORK ONLY. A SEPARATE PERMIT WILL BE REQUIRED FOR THE SEPTIC LINE CONSTRUCTION.
11. ANY DEVIATION FROM THESE APPROVED PLANS SHALL BE RE-APPROVED IN WRITING BY THE COUNTY ENGINEER PRIOR TO CONSTRUCTION.

1. THE DEVELOPER'S ENGINEER IS RESPONSIBLE FOR THE INITIAL PLACEMENT AND REPLACEMENT OF CONSTRUCTION GRADE STAKES, THE STAKES ARE TO BE ADEQUATELY IDENTIFIED, LOCATED, STABILIZED, ETC. FOR THE CONVENIENCE OF CONTRACTORS. LATERAL OFFSET OF STAKES SET FOR CURBS AND GUTTERS SHALL NOT EXCEED 2 1/2 FEET FROM BACKSIGHT.
2. ALL EXISTING STAKES OR ROAD MONUMENTS DISTURBED DURING CONSTRUCTION SHALL BE REPLACED BY THE DEVELOPER OR ENGINEER AND LICENSED LAND SURVEYOR.
3. PROPERTY LINE STAKING MUST BE PERFORMED BY THE PROJECT ENGINEER OR LAND SURVEYOR TO ESTABLISH OR RE-ESTABLISH THE PROJECT BOUNDARY AND SHALL BE INSPECTED BY THE COUNTY INSPECTOR PRIOR TO THE BEGINNING OF THE WORK.
4. PROPER CONSTRUCTION STAKES SHALL BE SET IN THE FIELD BY THE PROJECT ENGINEER OR LAND SURVEYOR AND VERIFIED BY THE COUNTY INSPECTOR PRIOR TO THE COMMENCEMENT OF GRADING.
5. IN ACCORDANCE WITH THE CALIFORNIA PROFESSIONAL LAND SURVEYORS' ACT (BUSINESS AND PROFESSIONS CODE) CHAPTER 15 SECTIONS 8771 AND 87251, CALIFORNIA PENAL CODE 605, AND CALIFORNIA GOVERNMENT CODE 27581, ANY PERSON PERFORMING CONSTRUCTION ACTIVITIES THAT WILL OR MAY DISTURB AN EXISTING ROADWAY/STREET MONUMENT, PROPERTY CORNER, OR ANY OTHER PERMANENT SURVEYED MONUMENT AND/OR AS SHOWN ON THIS TENTATIVE MAP SHALL ENSURE THAT THE CORNER RECORDS AND/OR RECORD OF SURVEY ARE FILED WITH THE COUNTY SURVEYOR'S OFFICE PRIOR TO DISTURBING SAID MONUMENTS. ALL DISTURBED OR DESTROYED MONUMENTS SHALL BE RESET AND FILED IN COMPLIANCE WITH SECTION 8771.

1. CONTRACTOR SHALL NOTIFY PERMIT INSPECTION UNIT, SANTA CLARA COUNTY PRIOR TO COMMENCING WORK AND FOR FINAL INSPECTION OF WORK AND SITE.
2. THE COUNTY REQUIRES A MINIMUM OF 24 HOURS ADVANCE NOTICE FOR GENERAL INSPECTION, 48 HOURS FOR ASPHALT CONCRETE INSPECTION.
3. INSPECTION BY SANTA CLARA COUNTY SHALL BE LIMITED TO INSPECTION OF MATERIALS AND PROCESSES OF CONSTRUCTION TO OBSERVE THEIR COMPLIANCE WITH PLANS & SPECIFICATIONS BUT DOES NOT INCLUDE RESPONSIBILITY FOR THE STRUCTURAL ASPECTS OF CONSTRUCTION, OR THE QUALITY OF PERSONNEL. CONTRACTOR SHALL NOTIFY THE COUNTY LAND DEVELOPMENT INSPECTOR AT PHONE (408) 299-6868 AT LEAST 24 HOURS PRIOR TO COMMENCING WORK AND FOR FINAL INSPECTION OF WORK AND SITE.
4. DEVELOPER AND/OR HIS AUTHORIZED REPRESENTATIVE MUST SUBMIT WRITTEN REQUEST FOR FINAL INSPECTION AND ACCEPTANCE. SAID REQUEST SHALL BE DIRECTED TO THE INSPECTION OFFICE NOTED ON THE PERMIT FORM.
5. THE CONTRACTOR SHALL PROVIDE TO THE COUNTY CONSTRUCTION INSPECTOR WITH PAD ELEVATION AND LOCATION CERTIFICATES, PREPARED BY THE PROJECT ENGINEER OR LAND SURVEYOR, PRIOR COMMENCEMENT OF THE BUILDING FOUNDATION.

1. EXISTING TREES AUTHORIZED FOR REMOVAL, ROOTS, AND FOREIGN MATERIAL IN AREAS TO BE IMPROVED WILL BE REMOVED TO AN AUTHORIZED DISPOSAL SITE AS FOLLOWS:
 - A) TO A MINIMUM DEPTH OF TWO FEET BELOW THE FINISHED GRADE OF PROPOSED ROADWAYS (EITHER PRIVATE OR TO BE DEDICATED TO PUBLIC USE)
 - B) FROM AREAS AFFECTED BY THE PROPOSED GRADING EXCEPT WHERE NOTED ON THE PLANS.
2. IT SHALL BE THE RESPONSIBILITY OF THE DEVELOPER TO MOVE OR RELOCATE UTILITY POLES AND OTHER OBSTRUCTIONS IN THE WAY OF CONSTRUCTION.

CONTRACTOR SHALL NOTIFY UTA (UNDERGROUND SERVICE ALERT) AT 1-800-277-2600 A MINIMUM OF 24 HOURS BEFORE BEGINNING UNDERGROUND WORK FOR VERIFICATION OF THE LOCATION OF UNDERGROUND UTILITIES.

ACCURATE VERIFICATION AS TO SIZE, LOCATION, AND DEPTH OF EXISTING UNDERGROUND CONDUITS OR FACILITIES SHALL BE THE INDIVIDUAL CONTRACTORS RESPONSIBILITY. PLAN LOCATIONS ARE APPROXIMATE AND FOR GENERAL INFORMATION ONLY.

ALL UNDERGROUND INSTALLATIONS SHALL BE IN PLACE AND THE TRENCH BACKFILLED AND COMPACTED BEFORE PLACING AGGREGATE BASE MATERIAL OR SURFACE STRUCTURES. SURFACING MAY BE DONE IF THE UTILITY COMPANY CONCERNED INDICATES BY LETTER THAT IT WILL BORE, UNLESS SPECIFICALLY AUTHORIZED BY THE COUNTY, GAS AND WATER MAINS SHALL BE INSTALLED OUTSIDE THE PAVED AREAS.

TRENCH BACKFILL IN EXISTING PAVEMENT AREAS SHALL BE SAND MATERIAL IN ACCORDANCE WITH THE APPLICABLE PROVISIONS OF THE STATE SPECIFICATIONS. THE TRENCH SECTION FOR TRENCH REPLACEMENT SHALL CONSIST OF NOT LESS THAN 12 INCHES OF APPROVED AGGREGATE BASE MATERIAL COMPACTED TO A RELATIVE COMPACTION OF AT LEAST 95% AND 4 INCHES OF HOT ASPHALT CONCRETE PLACED IN TWO LIFTS. TRENCH RESTORATION FOR HIGHER TYPE PAVEMENTS SHALL BE MADE IN KIND OR AS DIRECTED BY THE COUNTY.

TRENCH BACKFILL IN NEW CONSTRUCTION AREAS SHALL BE SAND MATERIAL COMPACTED TO A RELATIVE COMPACTION OF AT LEAST 90%. THE REQUIREMENT FOR SELECT MATERIAL MAY BE WAIVED BY COUNTY IF THE NATIVE SOIL IS SUITABLE FOR BACKFILL AS TRENCH BACKFILL BUT THE COMPACTION REQUIREMENTS WILL NOT BE THEREBY WAIVED.

BACKFILL AND TRENCH RESTORATION REQUIREMENTS SHALL APPLY AS MINIMUM STANDARDS TO ALL UNDERGROUND FACILITIES INSTALLED BY OTHER FIRMS OR PUBLIC AGENCIES.

1. REINFORCED CONCRETE AND CONCRETE MASONRY UNIT RETAINING WALLS SHALL HAVE FOUNDATION AND REINFORCEMENT INSPECTED BY THE COUNTY ENGINEERING INSPECTOR AND ENGINEER OF RECORD PRIOR TO POURING THE FOUNDATION AND FORMING THE WALL.
2. SEGMENTAL BLOCK RETAINING WALLS SHALL HAVE FOUNDATION AND REINFORCEMENT INSPECTED BY THE COUNTY ENGINEERING INSPECTOR.

1. EXCAVATED MATERIAL SHALL BE PLACED IN THE FILL AREAS DESIGNATED OR SHALL BE Hauled AWAY FROM THE SITE TO A COUNTY APPROVED DISPOSAL SITE. WHERE FILL MATERIAL IS TO BE PLACED ON NATURAL GROUND, IT SHALL BE STRIPPED OF ALL VEGETATION. TO ACHIEVE PROPER BOND WITH THE FILL MATERIAL, THE SURFACE OF THE GROUND SHALL BE SCARIFIED TO DEPTH OF 6" BEFORE FILL IS PLACED. WHERE NATURAL GROUND IS STEEPER THAN 5:1, IT SHALL BE BENCHED AND THE FILL KEYED IN TO ACHIEVE STABILITY. WHERE NEW FILL IS TO BE PLACED ON EXISTING FILL, THE EXISTING FILL SHALL BE REMOVED UNTIL MATERIAL COMPACTED TO 90% RELATIVE COMPACTION IS EXPOSED. THEN THE NEW FILL MATERIAL SHALL BE PLACED AS PER THESE CONSTRUCTION NOTES. FILL MATERIAL SHALL BE PLACED IN UNIFORM LIFTS NOT EXCEEDING 6" IN UNCOMPACTED THICKNESS. BEFORE COMPACTION BEGINS, THE FILL SHALL BE BROUGHT TO A WATER CONTENT THAT WILL PERMIT PROPER COMPACTION. THE FILL AREA SHALL BE FLOODING FOR 24 HOURS TO 100% MOISTENING THE FILL WITH WATER IF IT IS TOO DRY. EACH LIFT SHALL BE THOROUGHLY MIXED BEFORE COMPACTION TO ENSURE A UNIFORM DISTRIBUTION OF MOISTURE.
2. EXCESS CUT MATERIAL SHALL NOT BE SPREAD OR STOCKPILED ON THE SITE.
3. SURPLUS EARTH FILL MATERIAL SHALL BE PLACED IN A SINGLE (8" MAX) THICK LAYER COMPACTED TO WITHSTAND WEATHERING IN THE AREA(S) DELINEATED ON THE PLAN.
4. NO ORGANIC MATERIAL SHALL BE PLACED IN ANY FILL. NO TREES SHALL BE REMOVED OUTSIDE OF THE PROJECT AREA.
5. THE UPPER 6" OF SUBGRADE BELOW DRIVEWAY ACCESS ROAD OR PARKING AREA SHALL BE COMPACTED TO 95% OF MAXIMUM DENSITY.
6. MAXIMUM CUT SLOPE SHALL BE 2 HORIZONTAL TO 1 VERTICAL. MAXIMUM FILL SLOPE SHALL BE 2 HORIZONTAL TO 1 VERTICAL.

NOTE: FILL VOLUMES INCLUDE 10% SHRINKAGE.
EXCESS MATERIAL SHALL BE OFF HAULED TO A COUNTY APPROVED DUMP SITE.

7. NOTIFY SOILS ENGINEER TWO (2) DAYS PRIOR TO COMMENCEMENT OF ANY GRADING WORK TO COORDINATE THE WORK IN THE FIELD.
8. ALL MATERIALS FOR FILL SHALL BE APPROVED BY THE SOILS ENGINEER BEFORE IT IS BROUGHT TO THE SITE.
9. THE UPPER 6" OF THE SUBGRADE SOIL SHALL BE SCARIFIED, MOISTURE CONDITIONED AND COMPACTED TO A MINIMUM RELATIVE COMPACTION OF 95%
10. ALL SUBGRADE BASE MATERIAL SHALL BE COMPACTED TO A MINIMUM 95% RELATIVE COMPACTION.
11. THE GEOTECHNICAL PLAN REVIEW LETTER MUST BE REVIEWED AND APPROVED BY THE COUNTY GEOLOGIST PRIOR TO FINAL APPROVAL BY THE COUNTY ENGINEER FOR BUILDING OCCUPANCY.
12. THE PROJECT GEOTECHNICAL ENGINEER SHALL PERFORM COMPACTION TESTING AND PRESENT THE RESULTS TO THE COUNTY ENGINEERING INSPECTOR PRIOR TO THE CONSTRUCTION OF ANY PAVED AREA.
13. GRADING WORK BETWEEN OCTOBER 15TH AND APRIL 15TH IS AT THE DISCRETION OF THE SANTA CLARA COUNTY GRADING OFFICIAL.
14. TOTAL DISTURBED AREA FOR THE PROJECT 189,339 SF.
15. VOID NO. _____
16. THE INSPECTOR MAY VERIFY THAT A VALID NOTICE OF INTENT (NOI) HAS BEEN ISSUED BY THE STATE AND THAT A CURRENT AND UP TO DATE STORM WATER POLLUTION PREVENTION PLAN (SWPPP) IS AVAILABLE ON SITE.

1. FOR ALL TREES TO BE RETAINED WITH A CANOPY IN THE DEVELOPMENT AREA OR INTERFACES WITH THE LIMITS OF GRADING FOR ALL PROPOSED DEVELOPMENT ON SITE, THE TREES SHALL BE PROTECTED BY THE PLACEMENT OF RIGID TREE PROTECTIVE FENCING, CONSISTENT WITH THE COUNTY INTEGRATED LANDSCAPE GUIDELINES, AND INCLUDE THE FOLLOWING:
 - A. FENCING SHOULD BE PLACED ALONG THE OUTSIDE EDGE OF THE DRUPLINE OF THE TREE OR THE TRUNK OF TREES.
 - B. THE FENCING SHALL BE MAINTAINED THROUGHOUT THE SITE CONSTRUCTION PERIOD AND SHALL BE INSPECTED PERIODICALLY FOR DAMAGE AND PROPER FUNCTION.
 - C. FENCING SHALL BE REPAIRED, AS NECESSARY, TO PROVIDE A PHYSICAL BARRIER FROM CONSTRUCTION ACTIVITIES.
 - D. SIGNAGE STATING, "WARNING- THIS FENCING SHALL NOT BE REMOVED WITHOUT PERMISSION FROM THE SANTA CLARA COUNTY PLANNING OFFICE (408) 299-5570. COUNTY OF SANTA CLARA TREE PROTECTION MEASURES MAY BE FOUND AT <http://www.sccplanning.gov>" SHALL BE PLACED ON THE TREE PROTECTIVE FENCING UNTIL FINAL OCCUPANCY.
2. PRIOR TO COMMENCEMENT OF ANY CONSTRUCTION ACTIVITY, TREE PROTECTIVE FENCING SHALL BE SECURELY IN PLACED AND INSPECTED BY THE LAND DEVELOPMENT ENGINEERING INSPECTOR.
3. SEE EXISTING TREE PROTECTION DETAILS FOR MORE INFORMATION.

1. DRIVEWAY LOCATIONS SHALL BE AS SHOWN ON THE IMPROVEMENT PLANS WITH CENTERLINE STATIONING. THE MINIMUM CONCRETE THICKNESS SHALL BE 6 INCHES THROUGHOUT (WITH A MAXIMUM APPROACH SLOPE OF 1 1/4 INCHES PER FOOT).
2. ALL DRIVEWAY OR COMMON ACCESS ROAD SECTIONS IN EXCESS OF 15 LONGITUDINAL SLOPE MUST BE PAVED WITH A MINIMUM 2-INCH ASPHALT LIFT OR FULL DEPTH CONCRETE LIFT PRIOR TO ANY COMBUSTIBLE FRAMING.
3. THE OWNER AND PRIME CONTRACTOR ARE RESPONSIBLE FOR MAINTAINING PROJECT SITE ACCESS AND NEIGHBORHOOD ACCESS FOR EMERGENCY VEHICLES AND LOCAL RESIDENTS.
4. ROADWAYS DESIGNATED AS NOT COUNTY MAINTAINED ROADS AS SHOWN ON THE PLAN WILL NOT BE ELIGIBLE FOR COUNTY MAINTENANCE UNTIL THE ROADWAYS ARE IMPROVED (AT NO COST TO THE COUNTY) TO THE PUBLIC MAINTENANCE ROAD STANDARDS APPROVED BY THE BOARD OF SUPERVISORS AND IN EFFECT AT SUCH TIME THAT THE ROADWAYS ARE CONSIDERED FOR ACCEPTANCE INTO THE COUNTY'S ROAD SYSTEM.
5. ALL WORK IN THE COUNTY ROAD RIGHT-OF-WAY REQUIRES AN ENCROACHMENT PERMIT FROM THE ROADS AND AIRPORTS DEPARTMENT. EACH INDIVIDUAL ACTIVITY REQUIRES A SEPARATE PERMIT - I.E. CABLE, ELECTRICAL, GAS, SEWER, WATER, RETAINING WALLS, DRIVEWAY APPROACHES, FENCES, LANDSCAPING, TREE REMOVAL, STORM DRAINAGE IMPROVEMENTS, ETC..

1. PACIFIC GAS & ELECTRIC ELECTROLIER SERVICE FEE SHALL BE PAID BY THE DEVELOPER AND/OR HIS AUTHORIZED REPRESENTATIVE.

1. THE SANITARY SEWERS AND WATER UTILITIES SHOWN ON THESE PLANS ARE NOT PART OF THIS GRADING PERMIT AND ARE SHOWN FOR REFERENCE ONLY.
2. ALL MATERIALS AND METHODS OF CONSTRUCTION OF SANITARY SEWERS SHALL CONFORM TO THE SPECIFICATIONS OF THE JURISDICTION INVOLVED. INSPECTION OF SANITARY SEWER WORK SHALL BE DONE BY SAID JURISDICTION.

1. CONCRETE USED FOR STRUCTURAL PURPOSES SHALL BE CLASS "A" (6 SACK PER CUBIC YARD) AS SPECIFIED IN THE STATE STANDARD SPECIFICATIONS. CONCRETE PLACED MUST DEVELOP A MINIMUM STRENGTH FACTOR OF 2800 PSI IN A SEVEN-DAY PERIOD. THE CONCRETE MIX DESIGN SHALL BE UNDER THE CONTINUAL CONTROL OF THE COUNTY INSPECTOR.

1. WATER ALL ACTIVE CONSTRUCTION AREAS AT LEAST TWICE DAILY.
2. COVER ALL TRUCKS HAULING SOIL, SAND, AND OTHER LOOSE MATERIALS OR REQUIRE ALL TRUCKS TO MAINTAIN AT LEAST TWO FEET OF FREEBOARD.
3. PAVE, APPLY WATER THREE TIMES DAILY, OR APPLY (NON-TOXIC) SOIL STABILIZERS ON ALL UNPAVED ACCESS ROADS, PARKING AREAS AND STAGING AREAS AT CONSTRUCTION SITES.
4. SWEEP DAILY (WITH WATER SWEEPERS) ALL PAVED ACCESS ROADS, PARKING AREAS AND STAGING AREAS AT CONSTRUCTION SITES. THE USE OF DRY POWDER SWEEPING IS PROHIBITED.
5. SWEEP STREETS DAILY (WITH WATER SWEEPERS) IF VISIBLE SOIL MATERIAL IS CARRIED ONTO ADJACENT STREETS. THE USE OF DRY POWDER SWEEPING IS PROHIBITED.
6. ALL CONSTRUCTION VEHICLES, EQUIPMENT AND DELIVERY TRUCKS SHALL HAVE A MAXIMUM IDLING TIME OF 5 MINUTES (AS REQUIRED BY THE CALIFORNIA AIRBORNE TOXIC CONTROL MANAGEMENT TITLE 13, SECTION 2485 OF CALIFORNIA CODE OF REGULATIONS (CCR)). ENGINES SHALL BE SHUT OFF IF CONSTRUCTION REQUIRES LONGER IDLING TIME UNLESS NECESSARY FOR PROPER OPERATION OF THE VEHICLE.
7. ALL VEHICLE SPEEDS ON UNPAVED ROADS SHALL BE LIMITED TO 15 MILES PER HOUR.
8. ALL CONSTRUCTION EQUIPMENT SHALL BE MAINTAINED AND PROPERLY TUNED IN ACCORDANCE WITH MANUFACTURER'S SPECIFICATIONS. ALL EQUIPMENT SHALL BE CHECKED BY A CERTIFIED MECHANIC AND DETERMINED TO BE RUNNING IN PROPER CONDITION PRIOR TO OPERATION.
9. POST A SIGN THAT IS AT LEAST 32 SQUARE FEET MINIMUM 2 INCHES LETTER HEIGHT, VISIBLE NEAR THE ENTRANCE OF CONSTRUCTION SITE THAT IDENTIFIES THE FOLLOWING REQUIREMENTS. OBTAIN ENCROACHMENT PERMIT FOR SIGN FROM ROADS DEPARTMENT OR OTHER APPLICABLE AGENCY IF REQUIRED.
 - A. 15 MILES PER HOUR (MPH) SPEED LIMIT
 - B. 5 MINUTES MAXIMUM IDLING TIME OF VEHICLES
10. TELEPHONE NUMBER TO CONTACT THE BAY AREA AIR QUALITY MANAGEMENT DISTRICT REGARDING DUST COMPLAINTS. NOTE PHONE NUMBER OF THE BAY AREA AIR QUALITY MANAGEMENT DISTRICT AIR POLLUTION COMPLAINT HOTLINE OF 1-800-334-6367.
11. ALL FILL SLOPES SHALL BE COMPACTED AND LEFT IN A SMOOTH AND FIRM CONDITION CAPABLE OF WITHSTANDING WEATHERING.
12. ALL EXPOSED DISTURBED AREAS SHALL BE SEEDDED WITH BROME SEED SPREAD AT THE RATE OF 5 LB. PER 1000 SQUARE FEET (OR APPROVED EQUAL). SEEDING AND WATERING SHALL BE MAINTAINED AS REQUIRED TO ENSURE GROWTH.
13. ALL DITCHES SHALL BE LINED PER COUNTY STANDARD SDB.
14. ALL STORM DRAINAGE STRUCTURES SHALL BE INSTALLED WITH EFFECTIVE ENTRANCE & OUTFALL EROSION CONTROLS E.G. SACKED CONCRETE RIP-RAP. EROSION DISSIPATORS SHALL BE INSTALLED AT ALL DITCH OUTFALLS. WHERE OUTFALLS ARE NOT INTO AN EXISTING CREEK OR WATER COURSE, RUNOFF SHALL BE RELEASED TO SHEET FLOW.
15. PRIOR TO GRADING COMPLETION AND RELEASE OF THE BOND, ALL GRADED AREAS SHALL BE RESEDED IN CONFORMANCE WITH THE COUNTY GRADING ORDINANCE TO MINIMIZE THE VISUAL EFFECTS OF THE GRADE SLOPES AND REDUCE THE POTENTIAL FOR EROSION OF THE SUBJECT SITE.
16. PERMANENT LANDSCAPING SHOWN ON THE ATTACHED LANDSCAPE PLAN MUST BE INSTALLED AND FIELD APPROVED BY THE COUNTY PLANNING OFFICE PRIOR TO FINAL APPROVAL BY THE COUNTY ENGINEER, AND FINAL OCCUPANCY RELEASE BY THE BUILDING INSPECTION OFFICE.
17. THE OWNER SHALL PREPARE AND PRESENT A WINTERIZATION REPORT TO THE COUNTY INSPECTOR FOR REVIEW PRIOR TO OCTOBER 15TH OF EVERY YEAR.
18. THE OWNER, CONTRACTOR, AND ANY PERSON PERFORMING CONSTRUCTION ACTIVITIES SHALL INSTALL AND MAINTAIN CONSTRUCTION BEST MANAGEMENT PRACTICES (BMPs) ON THE PROJECT AND ELIGIBLE DISCHARGE ON A YEAR AROUND BASIS, DEPENDING ON THE SEASON, WEATHER, AND FIELD CONDITIONS. EROSION CONTROL MEASURES IN ADDITION TO THOSE NOTED IN THE PERMITTED PLANS MAY BE NECESSARY. FAILURE TO INSTALL SITE SIGN AND SITUATIONALLY APPROPRIATE EROSION CONTROL MEASURES MAY RESULT IN VIOLATIONS, FINES, AND A STOPPAGE OF WORK.
 - A. PREVENTION OF POLLUTANTS IN STORM WATER DISCHARGES FROM THE CONSTRUCTION SITE AND THE CONTRACTOR'S MATERIAL AND EQUIPMENT LAYDOWN / STAGING AREAS.
 - B. PREVENTION OF TRACKING OF MUD, DIRT, AND CONSTRUCTION MATERIALS ONTO THE PUBLIC ROAD RIGHT-OF-WAY.
 - C. PREVENTION OF DISCHARGE OF WATER RUN-OFF DURING DRY AND WET WEATHER CONDITIONS ONTO THE PUBLIC ROAD RIGHT-OF-WAY.
19. THE OWNER, CONTRACTOR, AND ANY PERSON PERFORMING CONSTRUCTION ACTIVITIES SHALL ENSURE THAT ALL TEMPORARY CONSTRUCTION FACILITIES, INCLUDING BUT NOT LIMITED TO CONSTRUCTION MATERIALS, DELIVERIES, HAZARDOUS AND NON-HAZARDOUS MATERIAL STORAGE, EQUIPMENT, TOOLS, PORTABLE TOILETS, CONCRETE WASHOUT, GARBAGE CONTAINERS, LAYDOWN YARDS, SECONDARY CONTAINMENT AREAS, ETC. ARE LOCATED OUTSIDE THE SANTA CLARA COUNTY ROAD RIGHT-OF-WAY.

1. DEVELOPER IS RESPONSIBLE FOR ALL NECESSARY DRAINAGE FACILITIES WHETHER SHOWN ON THE PLANS OR NOT AND HE OR HIS SUCCESSOR PROPERTY OWNERS ARE RESPONSIBLE FOR THE ADEQUACY AND CONTINUED MAINTENANCE OF THESE FACILITIES IN A MANNER WHICH WILL PRECLUDE ANY HAZARD TO LIFE, HEALTH, OR DAMAGE TO ADJOINING PROPERTY, CONSISTENT WITH NPDES PERMIT CAG0612008 / WDO. R. K2-2009-0047 AND NPDES PERMIT CAG000047 / NPDES NO. 2013-00100-000.
2. DROP INLETS SHALL BE CONSTRUCTED TO MEET TYPE 5 UNLESS OTHERWISE NOTED ON THE PLANS. THE DEVELOPER'S ENGINEER SHALL BE RESPONSIBLE FOR THE PROPER LOCATION OF DROP INLETS, WHERE STREET PROFILE GRADE EXCEEDS 6% DROP INLETS SHALL BE SET AT 500 ANGLE CURB LINE TO ACCEPT WATER OR AS SHOWN ON THE PLANS.
3. WHERE CULVERTS ARE INSTALLED THE DEVELOPER SHALL BE RESPONSIBLE FOR GRADING THE OUTLET DITCH TO DRAIN TO AN EXISTING SLOPE OR TO AN OPEN AREA FOR SHEET FLOW. UNDER INSTALLATION OF DRAINAGE CONDUITS, PROPERTY OWNERS SHALL PROVIDE FOR THE UNINTERRUPTED FLOW OF WATER IN ROADSIDE DITCHES.
5. THE COUNTY SHALL INSPECT UNDERGROUND DRAINAGE IMPROVEMENTS AND STORMWATER MANAGEMENT FEATURES PRIOR TO BACKFILL.

THIS IS A TRUE COPY OF THE AS-BUILT PLANS. THERE (___ WERE) (___ WERE NOT) MINOR FIELD CHANGES - MARKED WITH THE SYMBOL (*). THERE (___ WERE) (___ WERE NOT) PLAN REVISIONS INDICATING SIGNIFICANT CHANGES REVIEWED BY THE COUNTY ENGINEER AND MARKED WITH THE SYMBOL Δ.

NOTE: THIS STATEMENT IS TO BE SIGNED BY THE PERSON AUTHORIZED BY THE COUNTY ENGINEER
PERFORM THE INSPECTION WORK. A REPRODUCIBLE COPY OF THE AS-BUILT PLANS MUST BE
FURNISHED TO THE COUNTY ENGINEER AFTER CONSTRUCTION.

1. A CONSTRUCTION OBSERVATION LETTER FROM THE RESPONSIBLE GEOTECHNICAL ENGINEER AND ENGINEERING GEOLOGIST DETAILING CONSTRUCTION OBSERVATIONS AND CERTIFYING THAT THE WORK WAS DONE IN ACCORDANCE WITH THE RECOMMENDATIONS IN THE GEOTECHNICAL AND GEOLOGIC REPORTS SHALL BE SUBMITTED PRIOR TO THE GRADING COMPLETION AND RELEASE OF THE BOND.



1. THE LANDOWNER/CONTRACTOR MUST PROTECT AND ENSURE THE PERPETUATION OF SURVEY MONUMENTS AFFECTED BY CONSTRUCTION ACTIVITIES.
2. PRIOR TO THE START OF CONSTRUCTION, THE CONTRACTOR SHALL LOCATE, STAKE, AND FLAG ALL PERMANENT SURVEY MONUMENTS OF RECORD AND ANY UNRECORDED MONUMENTS THAT ARE DISCOVERED THAT ARE WITHIN 50 FEET OF THE CONSTRUCTION ACTIVITY.
3. THE LANDOWNER, CONTRACTOR AND/OR ANY PERSON PERFORMING CONSTRUCTION ACTIVITIES THAT WILL OR MAY DISTURB AN EXISTING MONUMENT, CORNER STAKE, OR ANY OTHER PERMANENT SURVEYED MONUMENT SHALL CAUSE TO HAVE A LICENSED LAND SURVEYOR OR CIVIL ENGINEER, AUTHORIZED TO PRACTICE SURVEYING, ENSURE THAT A CORNER RECORD AND/OR RECORD OF SURVEY ARE FILED WITH THE COUNTY SURVEYOR'S OFFICE PRIOR TO DISTURBING SAID MONUMENTS AND RESET PERMANENT MONUMENT(S) TO PERPETUATE THE LOCATION IF ANY PERMANENT MONUMENT COULD BE DESTROYED, DAMAGED, COVERED, DISTURBED, OR OTHERWISE OBLITERATED. THE LICENSED LAND SURVEYOR OR CIVIL ENGINEER SHALL FILE A CORNER RECORD OR RECORD OF SURVEY WITH COUNTY SURVEYOR PRIOR TO FINAL ACCEPTANCE OF THE PROJECT BY THE LAND DEVELOPMENT ENGINEERING INSPECTOR.



1. PRIOR TO THE COMMENCEMENT OF ANY GRADING, TREE PROTECTIVE FENCING SHALL BE IN PLACE IN ACCORDANCE WITH THE TREE PRESERVATION PLAN AND INSPECTED BY A CERTIFIED ARBORIST. THE ARBORIST SHALL MONITOR CONSTRUCTION ACTIVITY TO ENSURE THAT THE TREE PROTECTION MEASURES ARE IMPLEMENTED AND ADHERED TO DURING CONSTRUCTION. THIS CONDITION SHALL BE INCORPORATED INTO THE GRADING PLANS.
2. FENCE SHALL BE MINIMUM 5 FEET TALL CONSTRUCTED OF STURDY MATERIAL (CHAIN-LINK OR EQUIVALENT STRENGTH/ DURABILITY).
3. FENCE SHALL BE SUPPORTED BY VERTICAL POSTS DRIVEN 2 FEET (MIN) INTO THE GROUND AND SPACED NOT MORE THAN 10 FEET APART.
4. THE FENCING SHALL BE MAINTAINED THROUGHOUT THE SITE DURING THE CONSTRUCTION PERIOD. INSPECTED PERIODICALLY FOR DAMAGE AND PROPER FUNCTION, REPAIRED AS NECESSARY TO PROVIDE A PHYSICAL BARRIER FROM CONSTRUCTION ACTIVITIES, AND REMAIN IN PLACE UNTIL THE FINAL INSPECTION.
5. A SIGN THAT INCLUDES THE WORDS, "WARNING: THIS FENCE SHALL NOT BE REMOVED WITHOUT THE EXPRESSED PERMISSION OF THE SANTA CLARA COUNTY PLANNING OFFICE," SHALL BE SECURELY ATTACHED TO THE FENCE IN A VISUALLY PROMINENT LOCATION.

NO WORK SHALL BE DONE IN THE COUNTY'S RIGHT-OF-WAY WITHOUT AN ENCROACHMENT PERMIT, INCLUDING THE STAGING OF CONSTRUCTION MATERIAL AND THE PLACEMENT OF PORTABLE TOILETS.

FOR THE CORRECTION OF ERRORS OR OMISSIONS CONTAINED IN THE PLANS. IF, DURING THE COURSE OF CONSTRUCTION, THE PUBLIC INTEREST REQUIRES A MODIFICATION OF (OR DEPARTURE FROM) THE SPECIFICATIONS OF THE PLANS, THE COUNTY SHALL HAVE THE AUTHORITY TO REQUIRE THE SUSPENSION OF WORK, AND THE NECESSARY MODIFICATION OR DEPARTURE AND TO SPECIFY THE MANNER IN WHICH THE SAME IS TO BE MADE.

DATE _____ CHRISTOPHER L. FREITAS

R.C.E. NO. 42107



1. THE DEVELOPER IS RESPONSIBLE FOR THE INSTALLATION OF THE WORK PROPOSED ON THE EROSION CONTROL PLAN. THE ENGINEER OF RECORD IS RESPONSIBLE FOR THE DESIGN OF THE EROSION CONTROL PLANS AND ANY MODIFICATIONS OF THE EROSION CONTROL PLANS TO PREVENT ILLICIT DISCHARGES FROM THE SITE DURING CONSTRUCTION.

2. A CONSTRUCTION OBSERVATION LETTER FROM THE RESPONSIBLE GEOTECHNICAL ENGINEER AND CERTIFIED ENGINEERING GEOLOGIST DETAILING CONSTRUCTION OBSERVATIONS AND CERTIFYING THAT THE WORK WAS DONE IN ACCORDANCE WITH THE RECOMMENDATIONS IN THE GEOTECHNICAL AND GEOLOGICAL REPORTS SHALL BE SUBMITTED PRIOR TO GRADING COMPLETION AND RELEASE OF BOND.
3. CLEAR AND GRUB DRIVEWAY AND BUILDING AREA
4. GRADE DRIVEWAY AND BUILDING PAD
5. CONSTRUCT DRIVEWAY APPROACH
6. CONSTRUCT POND

1. SEPTIC SYSTEM

1	COVER SHEET
2	SITE PLAN
3	PRELIMINARY GRADING & DRAINAGE PLAN
4	SECTIONS, DETAILS, NOTES, ABBREVIATIONS AND LEGEND
5	EROSION CONTROL PLAN

BMP1&2	BEST MANAGEMENT PRACTICES
--------	---------------------------

ENGINEER'S NAME: HANNA - BRUNETTI

ADDRESS: 7651 EIGLEBERRY STREET, GILROY CA 95020

PHONE NO. 408 842-2173

FAX NO. 408 842-3662

FOR THE
GRADING AND DRAINAGE
ON THE LANDS OF NWC #5 PARTNERSHIP
13755 MONTEREY ROAD, SAN MARTIN

PORTION OF PARCEL B AS RECORDED IN THE PARCEL MAP
FILED APRIL 21st, 1970 IN BOOK 266 OF MAPS, AT PAGE 55
SANTA CLARA COUNTY, CALIFORNIA

A.P.N.: 779-09-061

FEBRUARY 2022			NO SCALE
Revision 1	Date	APN	Sheet
Revision 2	Date	779-09-061	1
Revision 3	Date	Co. File	of
		X	7

JOB NO. 19078

PLAN # _____ OF _____ SHEET _____

THE USE OF THESE PLANS AND SPECIFICATIONS SHALL BE RESTRICTED TO THE ORIGINAL SITE FOR WHICH THEY WERE PREPARED AND PUBLICATION THEREOF IS EXPRESSLY LIMITED TO SUCH USE. REPRODUCTION OR PUBLICATION BY ANY METHOD, IN WHOLE OR PART, IS PROHIBITED. VISUAL CONTACT WITH THESE PLANS AND SPECIFICATIONS SHALL CONSTITUTE PRIMA FACIE EVIDENCE OF THE ACCEPTANCE OF THESE RESTRICTIONS.

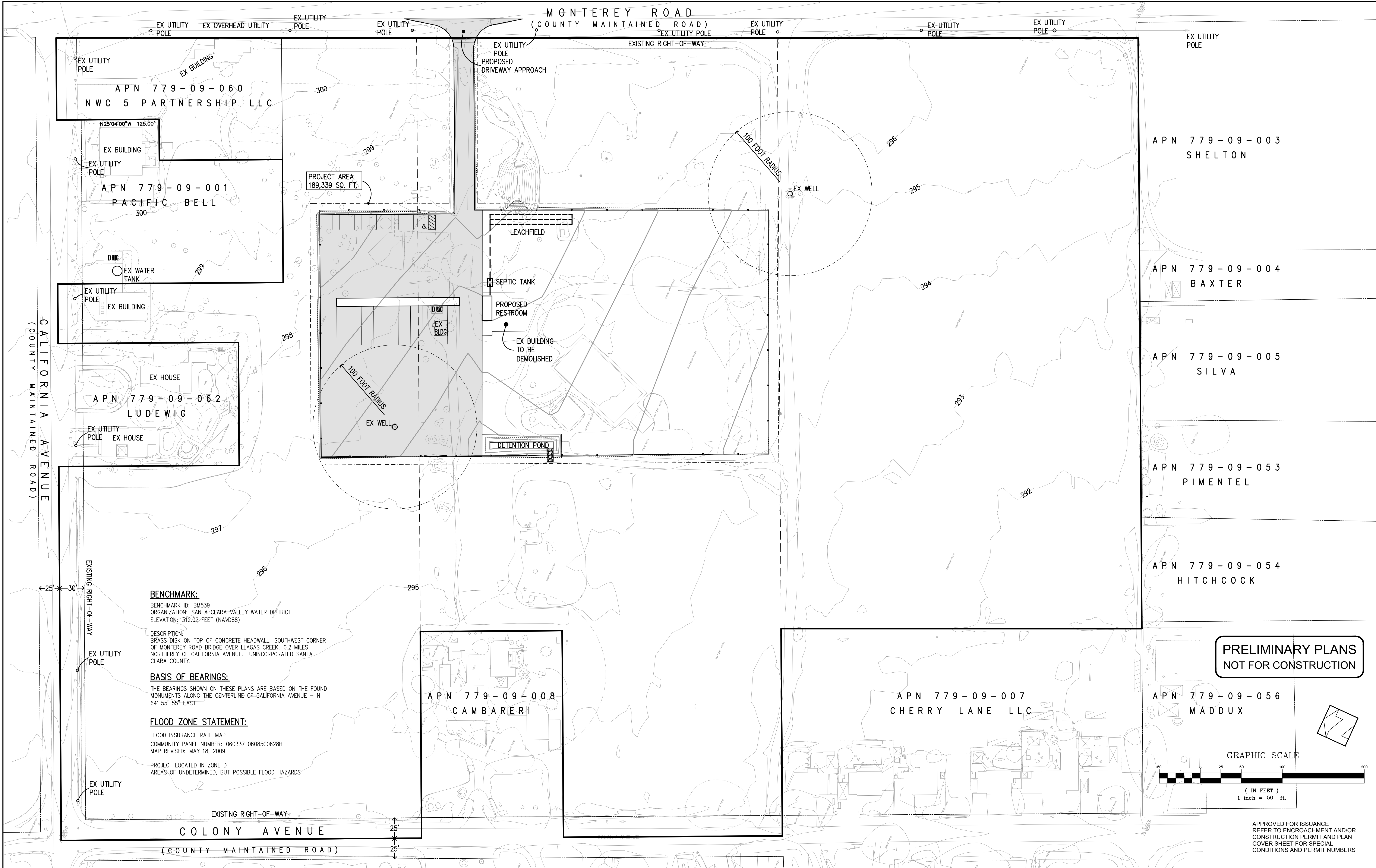

PRELIMINARY PLANS
NOT FOR CONSTRUCTION

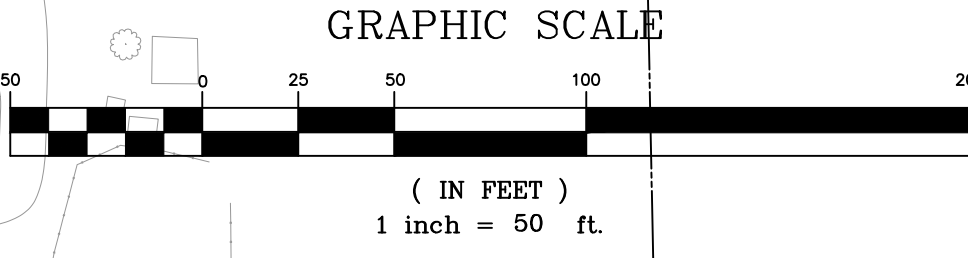

APPROVED FOR ISSUANCE
REFER TO ENCROACHMENT AND/OR
CONSTRUCTION PERMIT AND PLAN
COVER SHEET FOR SPECIAL
CONDITIONS AND PERMIT NUMBERS

REVISIONS:			DATE:	HORIZ. SCALE:	VERT. SCALE:	DESIGNED BY:	CHECKED BY:	DRAWN BY:	REFERENCES	UNINCORPORATED FEBRUARY 2022	Site Plan NWC #5 Partnership - 13755 Monterey Road - apn 779-09-061	SANTA CLARA COUNTY CALIFORNIA	SHEET 2 OF 7 JOB NO. 19078
DATE	DESCRIPTION	BY:											
			FEBRUARY 2022	1"=50'	NONE	AM		TM					

HANNA-BRUNETTI

EST. 1980

CIVIL ENGINEERS • LAND SURVEYORS

CONSTRUCTION MANAGERS

7651 EGGLEBERRY STREET • GILROY • 95020 • CALIFORNIA

OFFICE (408) 842-2173 • FAX (408) 842-3682

EMAIL: ENGINEERING@HANNABRUNETTI.COM

date: _____ 22

Hanna - Brunetti

Amanda Joy Musy-Verdel

R.C.E. # 69278

REGISTERED PROFESSIONAL ENGINEER

AMANDA JOY MUSY-VERDEL

NO. 69278

CIVIL

STATE OF CALIFORNIA

APPLICANT: ROAD: 13755 MONTEREY ROAD COUNTY FILE NO.: JOB NO. 19078

PLAN # _____ OF _____ SHEET

THE USE OF THESE PLANS AND SPECIFICATIONS SHALL BE RESTRICTED TO THE ORIGINAL SITE FOR WHICH THEY WERE PREPARED AND PUBLICATION THEREOF IS EXPRESSLY LIMITED TO SUCH USE. REPRODUCTION OR PUBLICATION BY ANY METHOD, IN WHOLE OR PART, IS PROHIBITED. TITLE TO THE PLANS AND SPECIFICATIONS REMAINS IN THE ENGINEER WITHOUT PREJUDICE. VISUAL CONTACT WITH THESE PLANS AND SPECIFICATIONS SHALL CONSTITUTE PRIMA FACIE EVIDENCE OF THE ACCEPTANCE OF THESE RESTRICTIONS.

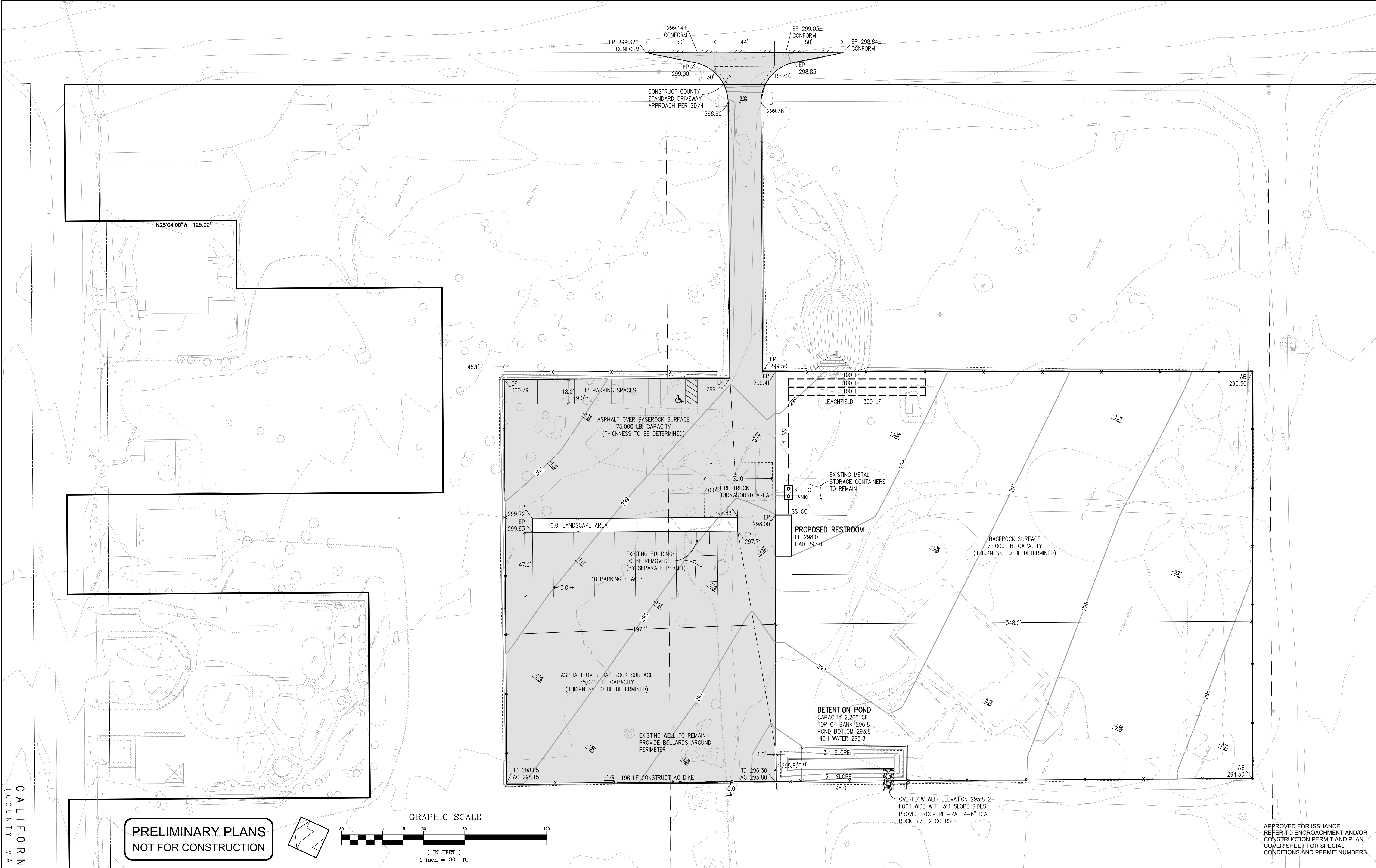

PRELIMINARY PLANS
NOT FOR CONSTRUCTION

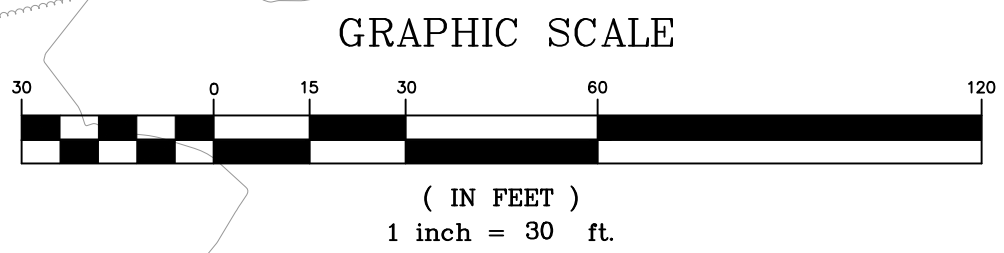
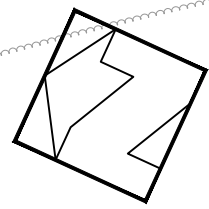

REVISIONS:		
DATE	DESCRIPTION	BY:

HANNA-BRUNETTI

EST. 1981

CIVIL ENGINEERS • LAND SURVEYORS

CONSTRUCTION MANAGERS

7651 EIGLEBERRY STREET • GILROY • 95020 • CALIFORNIA

OFFICE (408) 842-2173 • FAX (408) 842-3682

EMAIL: ENGINEERING@HANNABRUNETTI.COM

DATE: FEBRUARY 2022
HORIZ. SCALE: 1"=30'
VERT. SCALE: NONE
DESIGNED BY: AM
CHECKED BY: _____
DRAWN BY: TM

date: _____ 22
Hanna - Brunetti

Amanda Joy Musy-Verdel
R.C.E. # 69278



REFERENCES

UNINCORPORATED
FEBRUARY 2022

Grading & Drainage Plan

NWC #5 Partnership - 13755 Monterey Road - apn 779-09-061

SANTA CLARA COUNTY
CALIFORNIA

SHEET	3
OF 7	
JOB NO.	19078

APPROVED FOR ISSUANCE
REFER TO ENCROACHMENT AND/OR
CONSTRUCTION PERMIT AND PLAN
COVER SHEET FOR SPECIAL
CONDITIONS AND PERMIT NUMBERS

APPLICANT: NWC #5 PARTNERSHIP

ROAD: 13755 MONTEREY ROAD

COUNTY FILE NO.:

JOB NO. 19078

THE USE OF THESE PLANS AND SPECIFICATIONS SHALL BE RESTRICTED TO THE ORIGINAL SITE FOR WHICH THEY WERE PREPARED AND PUBLICATION THEREOF IS EXPRESSLY LIMITED TO SUCH USE. REPRODUCTION OR PUBLICATION BY ANY METHOD, IN WHOLE OR PART, IS PROHIBITED. TITLE TO THE PLANS AND SPECIFICATIONS REMAINS IN THE ENGINEER WITHOUT PREJUDICE. VISUAL CONTACT WITH THESE PLANS AND SPECIFICATIONS SHALL CONSTITUTE PRIMA FACIE EVIDENCE OF THESE RESTRICTIONS.

PROJECT NOTES:

1. THE LOCATION OF THE BUILDING PADS AND/OR FOUNDATIONS ARE TO BE ESTABLISHED BY A PERSON AUTHORIZED TO PRACTICE LAND SURVEYING. A LETTER SIGNED AND SEALED BY THAT AUTHORIZED PERSON, STATING THAT HE/SHE HAS LOCATED THE BUILDING CORNERS, AND THEIR LOCATIONS CONFORM TO COUNTY BUILDING SETBACK REQUIREMENTS PER THE APPROVED BUILDING PLANS IS REQUIRED TO BE SUBMITTED TO THE COUNTY ENGINEER.
2. "THIS PLAN AUTHORIZES THE REMOVAL OF ONLY THOSE TREES WITH TRUNK DIAMETERS GREATER THAN 12 INCHES MEASURED 4.5 FEET ABOVE GROUND WHICH ARE SHOWN TO BE REMOVED. ANY OTHER SUCH TREES ARE NOT TO BE REMOVED UNLESS AN AMENDED PLAN IS APPROVED OR A SEPARATE TREE REMOVAL PERMIT IS OBTAINED FROM THE PLANNING OFFICE. IT IS THE CONTRACTOR'S RESPONSIBILITY TO ENSURE THAT REMOVAL OF ADDITIONAL TREES HAS BEEN PERMITTED."
3. NO TREES ARE TO BE REMOVED
4. PRIOR TO GRADING COMPLETION AND RELEASE OF BOND, ALL GRADED AREAS SHALL BE RESEDED IN CONFORMANCE WITH THE COUNTY GRADING ORDINANCE TO MINIMIZE THE VISUAL IMPACTS OF THE GRADED SLOPES AND REDUCE THE POTENTIAL FOR EROSION ON THE SUBJECT SITE.
5. BOTH DRAINFIELDS MUST BE STAKED AND STRUNG PRIOR TO APPROVAL OF THE SEPTIC DESIGN TO VERIFY THAT THE PROPOSED SEPTIC DESIGN WILL ACTUALLY FIT INTO THE PROPOSED LEACHFIELD AREA, AND CONFORM TO ALL REQUIRED SETBACKS.
6. IF ARCHAEOLOGICAL RESOURCES OR HUMAN REMAINS ARE DISCOVERED DURING CONSTRUCTION, WORK SHALL BE HALTED WITHIN 50 METERS (150 FEET) OF THE FIND UNTIL IT CAN BE EVALUATED BY A QUALIFIED ARCHAEOLOGIST. IF THE FIND IS DETERMINED TO BE SIGNIFICANT, APPROPRIATE MITIGATION MEASURES SHALL BE FORMULATED AND IMPLEMENTED.
7. NOTIFY SOILS ENGINEER TWO (2) DAYS PRIOR TO COMMENCEMENT OF ANY GRADING WORK TO COORDINATE THE WORK IN THE FIELD.
8. ALL MATERIALS FOR FILL SHOULD BE APPROVED BY THE SOILS ENGINEER BEFORE IT IS BROUGHT TO THE SITE.
9. IN THE EVENT THAT ARCHEOLOGICAL FEATURES SHOULD BE DISCOVERED AT ANY TIME DURING THE GRADING, SCRAPING OR EXCAVATION, ALL WORK SHOULD BE HALTED IN THE VICINITY OF THE FIND AND AN ARCHAEOLOGIST SHOULD BE CONTACTED IMMEDIATELY TO EVALUATE THE DISCOVERED MATERIAL TO ASSESS ITS AREAL EXTENT, CONDITION, AND SCIENTIFIC SIGNIFICANCE. IF THE DISCOVERED MATERIAL IS DEEMED POTENTIALLY SIGNIFICANT, A QUALIFIED ARCHAEOLOGIST SHOULD MONITOR ANY SUBSEQUENT ACTIVITY IN THE PROXIMITY.
10. IN THE EVENT THAT HUMAN SKELETAL REMAINS ARE ENCOUNTERED, THE APPLICANT IS REQUIRED BY COUNTY ORDINANCE NO. B6-18 TO IMMEDIATELY NOTIFY THE COUNTY CORONER. UPON DETERMINATION BY THE COUNTY CORONER THAT THE REMAINS ARE NATIVE AMERICAN, THE CORONER SHALL CONTACT THE CALIFORNIA NATIVE AMERICAN HERITAGE COMMISSION, PURSUANT TO SUBDIVISION (c) OF SECTION 7050.5 OF THE HEALTH AND SAFETY CODE AND THE COUNTY COORDINATOR OF INDIAN AFFAIRS. NO FURTHER DISTURBANCE OF THE SITE MAY BE MADE EXCEPT AS AUTHORIZED BY THE COUNTY CHAPTER. IF ARTIFACTS ARE FOUND ON THE SITE A QUALIFIED ARCHAEOLOGIST SHALL BE CONTACTED ALONG WITH THE COUNTY PLANNING OFFICE. NO FURTHER DISTURBANCE OF THE ARTIFACTS MAY BE MADE EXCEPT AS AUTHORIZED BY THE COUNTY PLANNING OFFICE.
11. THESE PLANS ARE FOR THE WORK DESCRIBED IN THE SCOPE OF WORK ONLY. A SEPARATE PERMIT WILL BE REQUIRED FOR THE SEPTIC LINE CONSTRUCTION.
12. UPPER 6" OF THE SUBGRADE SOIL SHALL BE SCARIFIED, MOISTURE CONDITIONED AND COMPACTED TO A MINIMUM RELATIVE COMPACTION OF 95%.
13. ALL AGGREGATE BASE MATERIAL SHALL BE COMPACTED TO A MINIMUM OF 95% RELATIVE COMPACTION.
14. ROADWAYS DESIGNATED AS NOT COUNTY MAINTAINED ROADS AS SHOWN ON THIS PLAN WILL NOT BE ELIGIBLE FOR COUNTY MAINTENANCE UNTIL THE ROADWAYS ARE IMPROVED (AT NO COST TO THE COUNTY) TO PUBLIC MAINTENANCE ROAD STANDARDS APPROVED BY THE BOARD OF SUPERVISORS AND IN EFFECT AT SUCH TIME THAT THE ROADWAYS ARE CONSIDERED FOR ACCEPTANCE INTO THE COUNTY'S ROAD SYSTEM.
15. AN APPROVED RESIDENTIAL FIRE SPRINKLER SYSTEM COMPLYING WITH FIRE MARSHAL STANDARD CFMO-SP6 IS REQUIRED TO BE INSTALLED THROUGHOUT THE STRUCTURE.
16. ALL NEW ON-SITE UTILITIES, MAINS AND SERVICES SHALL BE PLACED UNDERGROUND AND EXTENDED TO SERVE THE PROPOSED RESIDENCE.
17. A CONSTRUCTION OBSERVATION LETTER FROM THE RESPONSIBLE GEOTECHNICAL ENGINEER AND CERTIFIED ENGINEERING GEOLOGIST DETAILING CONSTRUCTION OBSERVATIONS AND CERTIFYING THAT THE WORK WAS DONE IN ACCORDANCE WITH THE RECOMMENDATIONS IN THE GEOTECHNICAL AND GEOLOGICAL REPORTS SHALL BE SUBMITTED PRIOR TO GRADING COMPLETION AND RELEASE OF BOND.
18. ALL ROOF RUNOFF SHALL BE DIRECTED TO LANDSCAPED OR NATURAL AREAS AWAY FROM BUILDING FOUNDATIONS, TO ALLOW FOR STORM WATER INFILTRATION INTO THE SOIL AND SHEET FLOW.

NOTE TO CONTRACTOR

CONTRACTOR AGREES THAT HE SHALL ASSUME SOLE AND COMPLETE RESPONSIBILITY FOR JOB SITE CONDITIONS DURING THE COURSE OF CONSTRUCTION OF THIS PROJECT, INCLUDING SAFETY OF ALL PERSONS AND PROPERTY; THAT THIS REQUIREMENT SHALL APPLY CONTINUOUSLY AND NOT BE LIMITED TO NORMAL WORKING HOURS; AND THAT THE CONTRACTOR SHALL DEFEND, INDEMNIFY AND HOLD THE OWNER AND THE ENGINEER HARMLESS FROM ANY AND ALL LIABILITY, REAL OR ALLEGED, IN CONNECTION WITH THE PERFORMANCE OF WORK ON THIS PROJECT, EXCEPTING FOR LIABILITY ARISING FROM THE SOLE NEGLIGENCE OF THE OWNER OR ENGINEER.

NOTE:

THE CONTRACTOR SHALL BE RESPONSIBLE FOR THE PROTECTION OF ALL EXISTING SURVEY MONUMENTS AND OTHER SURVEY MARKERS DURING CONSTRUCTION. ALL SUCH MONUMENTS OR MARKER'S DESTROYED DURING CONSTRUCTION SHALL BE REPLACED AT THE CONTRACTOR'S EXPENSE.

WHERE THE FIRM OF HANNA & BRUNETTI DOES NOT PROVIDE CONSTRUCTION STAKES, SAID FIRM WILL ASSUME NO RESPONSIBILITY WHATSOEVER FOR IMPROVEMENTS CONSTRUCTED THEREFROM.

CONTRACTOR TO VERIFY:

CONTRACTOR TO VERIFY PRIOR TO CONSTRUCTION OF BUILDING PAD, THE STRUCTURAL SECTION OF FOUNDATION TO DETERMINE BUILDING PAD ELEVATION.

SEE SOILS REPORT AND/OR STRUCTURAL PLANS TO DETERMINE THE ELEVATION OF THE BUILDING FINISH FLOOR AND PAD.

THESE QUANTITIES DO NOT INCLUDE ANY SHRINKAGE, SUBSIDENCE, OVER-EXCAVATION, OR ANY SPECIAL CONDITIONS OR REQUIREMENTS THAT MAY BE SPECIFIED IN THE GEOTECHNICAL INVESTIGATION REPORT. THESE QUANTITIES IN THE AREA FOR PERMIT PURPOSES ONLY. ALL CONTRACTORS BIDDING ON THIS PROJECT SHOULD MAKE THEIR OWN DETERMINATION OF EARTHWORK QUANTITIES PRIOR TO SUBMITTING A BID.

EXCESS MATERIAL SHALL BE OFF-HAULED. IF LOCATION IS WITHIN THE COUNTY A SEPERATED PERMIT SHALL BE REQUIRED.

LEGEND

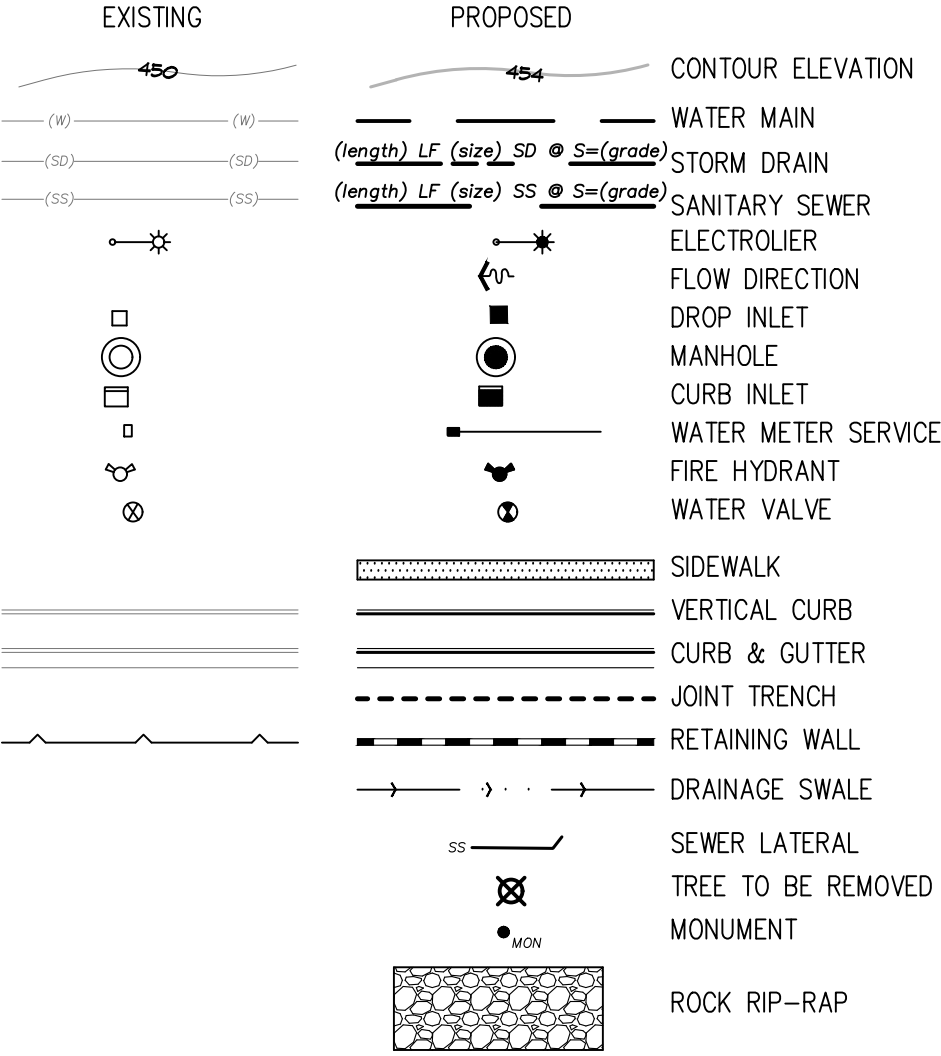

ABBREVIATIONS

AC	ASPHALT CONCRETE	FF	FINISH FLOOR	R	RADIUS
AB	AGGREGATE BASE	FG	FINISH GRADE	RCP	REINFORCED CONCRETE PIPE
AD	AREA DRAIN	FH	FIRE HYDRANT	R/W	RIGHT OF WAY
AGG	AGGREGATE	FL	FLOWLINE	RWL	RAINWATER LEADER
BC	BEGINNING OF CURVE	FOC	FACE OF CURB	S	SLOPE
BLDG	BUILDING	G	GAS LINE	SD	STORM DRAIN PIPE
BOC	BACK OF CURB	GM	GAS METER	SS	SANITARY SEWER PIPE
BO	BLOW OFF	GB	GRADE BREAK	STM	STORM DRAIN MANHOLE
BWF	BARBWIRE FENCE	CUY	GUY WIRE FOR POLE	SS MH	SANITARY SEWER MANHOLE
CATV	CABLE TELEVISION	GV	GATE VALVE	SP	SERVICE POLE
CB	CATCH BASIN	HDPE	HIGH DENSITY POLYETHYLENE	STD	STANDARD
C&G	CURB & GUTTER	HMA	HOT MIX ASPHALT	SQ	SQUARE
CI	CURB INLET	HP	HIGH POINT	SW	SIDEWALK
CL	CENTERLINE	INV	INVERT OF PIPE	T	TELEPHONE LINE
CMP	CORRUGATED METAL PIPE	IP	IRON PIPE	TBM	TEMPORARY BENCHMARK
CMU	CONCRETE MASONRY UNIT	JP	JOINT POLE	TC	TOP OF CURB
CO	CLEAN OUT	JT	JOINT TRENCH	TG	TOP OF GRATE
CONC	CONCRETE	LF	LINEAR FEET	TGB	TOP OF BANK
CONST	CONSTRUCTION	LP	LOW POINT	TOE	TOE OF BANK
DDCV	DOUBLE DETECTOR CHECK VALVE ASSEMBLY	MAX	MAXIMUM	TW	TOP OF WALL
DI	DROP INLET	MIN	MINIMUM	TYP	TYPICAL
DIP	DUCTILE IRON PIPE	N.I.C.	NOT IN CONTRACT	W	WATER LINE
DWY	DRIVEWAY	(N)	NEW	WM	WATER METER
E	ELECTRIC LINE	OHU	OVERHEAD UTILITY	WV	WATER VALVE
EB	END OF CURVE	PB	PULL BOX		
EG	EXISTING GRADE	PCC	PORTLAND CONCRETE CEMENT		
ELEV	ELEVATION	PL	PROPERTY LINE		
EP	EDGE OF PAVEMENT	PRC	POINT REVERSE CURVE		
ER	END OF RETURN	P.S.E.	PUBLIC SERVICE EASEMENT		
ESMT	EASEMENT	P.S.D.E.	PRIVATE STORM DRAIN EASEMENT		
(E)	EXISTING	P.U.E.	PUBLIC UTILITY EASEMENT		
EX	EXISTING	PVI	POINT OF VERTICAL INTERSECTION		
		PVC	POLYVINYL CHLORIDE PIPE		

PRELIMINARY PLANS
NOT FOR CONSTRUCTION

APPROVED FOR ISSUANCE
REFER TO ENCROACHMENT AND/OR
CONSTRUCTION PERMIT AND PLAN
COVER SHEET FOR SPECIAL
CONDITIONS AND PERMIT NUMBERS

REVISIONS:		
DATE	DESCRIPTION	BY:



HANNA-BRUNETTI
EST. 1981
CIVIL ENGINEERS • LAND SURVEYORS
CONSTRUCTION MANAGERS
7651 EGGLEBERRY STREET • GILROY • 95020 • CALIFORNIA
OFFICE (408) 842-2173 • FAX (408) 842-3662
EMAIL: ENGINEERING@HANNABRUNETTI.COM

DATE: FEBRUARY 2022
HORIZ. SCALE: 1"=10'
VERT. SCALE: NONE
DESIGNED BY: AM
CHECKED BY: _____
DRAWN BY: TM

date: _____ 22
Hanna - Brunetti

Amanda Joy Musy-Verdel
R.C.E. # 69278



REFERENCES

UNINCORPORATED
FEBRUARY 2022

Notes, Abbreviations & Legend

Lands of NWC #5 Partnership - 13755 Monterey Road - apn 779-09-061

SANTA CLARA COUNTY
CALIFORNIA

SHEET	
4	
OF 7	
JOB NO.	19078

APPLICANT: SANDOVAL

ROAD: 13755 MONTEREY ROAD

COUNTY FILE NO.:

JOB NO. 19078



- EROSION CONTROL MEASURES SHALL BE EFFECTIVE FOR CONSTRUCTION DURING THE RAINY SEASON, OCTOBER 15 THROUGH APRIL 15.
2. NO STORM WATER RUNOFF SHALL BE ALLOWED TO DRAIN INTO THE EXISTING AND/OR PROPOSED UNDERGROUND STORM SYSTEM UNTIL SUITABLE EROSION CONTROL MEASURES ARE FULLY IMPLEMENTED. NO STORM WATER RUNOFF SHALL BE ALLOWED TO ENTER THE STORM DRAIN SYSTEM THAT IS NOT CLEAR, AND FREE OF SILTS.
3. A FIBER ROLL BARRIER PER "DETAIL SE-5" SHALL BE INSTALLED ALONG THE PERIMETER OF THE PROJECT SITE. THE LOCATION OF THE FIBER ROLL AROUND THE PERIMETER SHALL BE ADJUSTED TO ELIMINATE SEDIMENT LADEN RUNOFF FROM LEAVING THE SITE. A FIBER ROLL SHALL ALSO BE REQUIRED AROUND THE PERIMETER OF ANY STOCKPILE OR OTHER SITE OF BARE, LOOSE EARTH.
4. ALL STORM DRAIN MANHOLES, CATCH BASINS, AND/OR DROP INLETS THAT ARE TO ACCEPT STORM WATER SHALL HAVE INLET PROTECTION MEASURES PER DETAIL SE-10. STORM WATER RUNOFF SHALL BE DIRECTED TO THESE INLETS ONLY. STORM DRAIN CATCH BASINS THAT ARE NOT COMPLETE, SHALL BE BLOCKED OFF COMPLETELY.
5. THE NAME, ADDRESS, AND 24 HOUR TELEPHONE NUMBER OF THE PERSON RESPONSIBLE FOR THE IMPLEMENTATION OF THE EROSION CONTROL PLAN SHALL BE PROVIDED TO THE COUNTY.
6. PRIOR TO GRADING, AN ENTRANCE SHALL BE CONSTRUCTED, CONSISTING OF A MINIMUM OF 50 LF OF DRAIN ROCK, 3" IN DIAMETER, PLACED OVER MIRAFI 500X (OR EQUAL) PER DETAIL TC-1. THE ENTRANCE SHALL CONFORM TO "CONSTRUCTION ENTRANCE DETAIL TC-1". THERE SHALL BE ONLY ONE ENTRANCE/EXIT POINT TO THE SITE DURING THE RAINY SEASON. THE LOCATION SHALL BE AS SHOWN ON THESE PLANS, OR AT A LOCATION APPROVED BY THE COUNTY.
7. ALL AREAS OF BARE, TURNED OR DISTURBED EARTH SHALL BE STABILIZED BY USE OF HYDROSEED PER THE TABLE BELOW. ALL STOCKPILES, AND/OR BORROW AREAS SHALL BE PROTECTED WITH APPROPRIATE EROSION CONTROL MEASURES SUCH AS A PERIMETER SILT FENCE, AND OTHER METHODS TO PREVENT ANY EROSION OR SILTS MIGRATION. ALL EROSION CONTROL MEASURES SHALL BE MAINTAINED UNTIL DISTURBED AREAS ARE STABILIZED. CHANGES TO THE EROSION CONTROL PLAN SHALL BE MADE TO MEET FIELD CONDITIONS, BUT ONLY WITH THE APPROVAL OF, OR AT THE DIRECTION OF THE COUNTY INSPECTOR. THE STORM DRAIN SYSTEM SHALL MAINTAIN A FORM OF DRAIN INLET PROTECTION UNTIL COUNTY ACCEPTS THE FINAL STREET IMPROVEMENTS. THE DRAIN INLET PROTECTION SHALL BE MAINTAINED, EFFECTIVE AND SUBJECT TO COUNTY INSPECTOR'S APPROVAL.
8. ALL PAVED STREET, AND AREAS ADJACENT TO THE SITE SHALL BE KEPT CLEAR OF EARTH MATERIALS AND DEBRIS. THE SITE SHALL BE MAINTAINED SO AS TO ELIMINATE SEDIMENT LADEN RUNOFF FROM ENTERING THE STORM DRAIN SYSTEM.
9. IT IS THE RESPONSIBILITY OF THE CONTRACTOR TO INSPECT AND REPAIR ALL EROSION CONTROL FACILITIES AT THE END OF EACH DAY DURING THE RAINY SEASON. ANY DAMAGED STRUCTURAL MEASURES ARE TO BE REPAIRED BY END OF THE DAY. TRAPPED SEDIMENT IN "SD INLETS" (AND OTHER EROSION CONTROL MEASURES) SHALL BE REMOVED TO MAINTAIN TRAP EFFICIENCY. REMOVED SEDIMENT SHALL BE DISPOSED BY SPREADING ON SITE, WHERE IT WILL NOT MIGRATE.
10. IT IS THE RESPONSIBILITY OF THE CONTRACTOR TO PREVENT THE FORMATION OF AIRBORNE DUST NUISANCE AND SHALL BE RESPONSIBLE FOR ANY DAMAGE RESULTING FROM A FAILURE TO DO SO.
11. ALL DRAIN SWALES SHALL BE PER DETAIL EC-9.
12. INCOMPLETE GRADING SHALL NOT BE ALLOWED. CONTRACTOR SHALL MAINTAIN A DRAIN PATH AS SHOWN ON THIS PLAN. SAID DRAIN PATH SHALL BE MAINTAINED LINED DRAIN SWALES, AND INLET PROTECTION AT A MINIMUM. IF PONDING DOES OCCUR ON THE SITE AFTER GRADING, THE WATER MUST BE FREE AND CLEAR OF SEDIMENT PRIOR TO DISCHARGE TO THE STORM DRAIN SYSTEM. THIS REQUIREMENT MAY NECESSITATE THE USE OF NATURAL AND/OR MECHANICAL DESILTING METHODS, SUBJECT TO APPROVAL BY THE COUNTY INSPECTOR.
13. IF THESE EROSION CONTROL MEASURE PROVE INADEQUATE, STRAW MULCH, TACKIFIER, AND ADDITIONAL HYDROSEEDING MAY BE REQUIRED.
- | HYDROSEED TABLE | |
|------------------|----------|
| ITEM | LBS/ACRE |
| COMMON BARLEY | 45 |
| ANNUAL RYEGRASS | 45 |
| CRIMSON CLOVER | 10 |
| FERTILIZER 7-2-3 | 400 |
| FIBER MULCH | 2000 |
| TACKIFIER | 100 |
14. ALL GRADING WORK BETWEEN OCTOBER 15th AND APRIL 15th IS AT THE DISCRETION OF THE SANTA CLARA COUNTY BUILDING OFFICIAL.
15. PROVIDE SHRUBS AND/OR TREES REQUIRED ON SLOPES GREATER THAN 15 FEET IN VERTICAL HEIGHT.
16. THE OWNER/OWNER'S CONTRACTOR, AGENT, AND/OR ENGINEER SHALL INSTALL AND MAINTAIN THROUGHOUT THE DURATION OF CONSTRUCTION AND UNTIL THE ESTABLISHMENT OF PERMANENT STABILIZATION AND SEDIMENT CONTROL WITHIN THE SANTA CLARA COUNTY MAINTAINED ROAD RIGHT OF WAY AND ANY PORTION OF THE SITE WHERE STORM WATER RUN-OFF IS DIRECTLY FLOWING INTO THE SANTA CLARA COUNTY MAINTAINED ROAD RIGHT OF WAY BEST MANAGEMENT PRACTICES (BMP'S) TO PREVENT CONSTRUCTION MATERIALS, EXCAVATED MATERIALS, WASTE MATERIALS, AND SEDIMENT CAUSED BY EROSION FROM CONSTRUCTION ACTIVITIES ENTERING THE STORM DRAIN SYSTEM, WATERWAYS, AND ROADWAY INFRASTRUCTURE. BMP'S SHALL INCLUDE, BUT NOT LIMITED TO, THE FOLLOWING PRACTICES APPLICABLE TO THE PUBLIC ROAD AND EXPRESSWAY FACILITIES:
- A) REDUCTION OF POLLUTANTS IN STORM WATER DISCHARGES FROM THE CONSTRUCTION SITE AND THE CONTRACTOR'S MATERIAL AND EQUIPMENT LAYDOWN/STAGING AREAS.
- B) PREVENTION OF TRACKING OF MUD, DIRT AND CONSTRUCTION MATERIALS ONTO PUBLIC ROAD RIGHT OF WAY.
- C) PREVENTION OF DISCHARGE OF WATER RUNOFF DURING DRY AND WET WEATHER CONDITIONS ONTO PUBLIC ROAD RIGHT OF WAY
17. THE OWNER/OWNER'S CONTRACTOR, AGENT, AND/OR ENGINEER SHALL ENSURE THAT ALL TEMPORARY CONSTRUCTION FACILITIES, INCLUDING BUT NOT LIMITED TO CONSTRUCTION MATERIALS, DELIVERIES, HAZARDOUS AND NON-HAZARDOUS MATERIAL STORAGE, EQUIPMENT, TOOLS, PORTABLE TOILETS, CONCRETE WASHOUT, GARBAGE CONTAINERS, LAYDOWN YARDS, SECONDARY CONTAINMENT AREAS, ETC. ARE LOCATED OUTSIDE THE SANTA CLARA COUNTY MAINTAINED ROAD RIGHT OF WAY AND ANY PORTION OF THE SITE WHERE STORM WATER RUN-OFF IS DIRECTLY FLOWING INTO THE SANTA CLARA COUNTY MAINTAINED ROAD RIGHT OF WAY SHALL HAVE SEASONALLY APPROPRIATE BMP'S INSTALLED AND MAINTAINED AT ALL TIMES.

<u>HYDROSEED TABLE</u>	
ITEM	LBS./ACRE
COMMON BARLEY	45
ANNUAL RYEGRASS	45
CRIMSON CLOVER	10
FERTILIZER 7-2-3	400
FIBER MULCH	2000
TACKIFIER	100

LEGEND

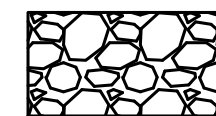

PROVIDE CONSTRUCTION ENTRANCE/EXIT
PER DETAIL TC-1



PROVIDE SILT FENCE PER DETAIL SE-10

PRELIMINARY PLANS
NOT FOR CONSTRUCTION

APPROVED FOR ISSUANCE
REFER TO ENCROACHMENT AND/OR
CONSTRUCTION PERMIT AND PLAN
COVER SHEET FOR SPECIAL
CONDITIONS AND PERMIT NUMBERS

REVISIONS:			<div><div><div><div></div><div></div></div><div><div>HANNA-BRUNETTI</div><div>EST. 1983</div></div><div><div>CIVIL ENGINEERS • LAND SURVEYORS</div><div>CONSTRUCTION MANAGERS</div></div><div><div>7651 EGGLEBERRY STREET • GILROY • 95020 • CALIFORNIA</div><div>OFFICE (408) 842-2173 • FAX (408) 842-3662</div><div>EMAIL: ENGINEERING@HANNABRUNETTI.COM</div></div></div></div>	DATE: <u>FEBRUARY 2012</u>
DATE	DESCRIPTION	BY:		HORIZ. SCALE: <u>1"=40'</u>
				VERT. SCALE: <u>NONE</u>
				DESIGNED BY: <u>AM</u>
				CHECKED BY: _____
				DRAWN BY: _____ T.M.

date: _____ 22
Hanna - Brunetti

Amanda Joy Musy-Verdel
R.C.E. # 69278



REFERENCES

UNINCORPORATED
FEBRUARY 2022

Erosion Control Plan

Lands of NWC #5 Partnership - 13755 Monterey Road - apn 779-09-061

SANTA CLARA COUNTY
CALIFORNIA

SHEET

5

OF 7

JOB NO.

19078

APPLICANT: NWC #5 PARTNERSHIP

ROAD: 13755 MONTEREY ROAD

COUNTY FILE NO.:

JOB NO. 19078

Stabilized Construction Entrance/Exit

Crushed aggregate greater than 3" but smaller than 6"

Filter fabric

Original grade

12" Min, unless otherwise specified by a soils engineer

The diagram shows a cross-section of a filter fabric layer. The filter fabric is represented by a line with small circles, and the crushed aggregate is represented by a layer of larger circles above it. The original ground surface is shown as a dashed line below the filter fabric. A vertical dimension line indicates the thickness of the filter fabric layer, with a note stating '12" Min, unless otherwise specified by a soils engineer'.

SECTION B-B
NTS

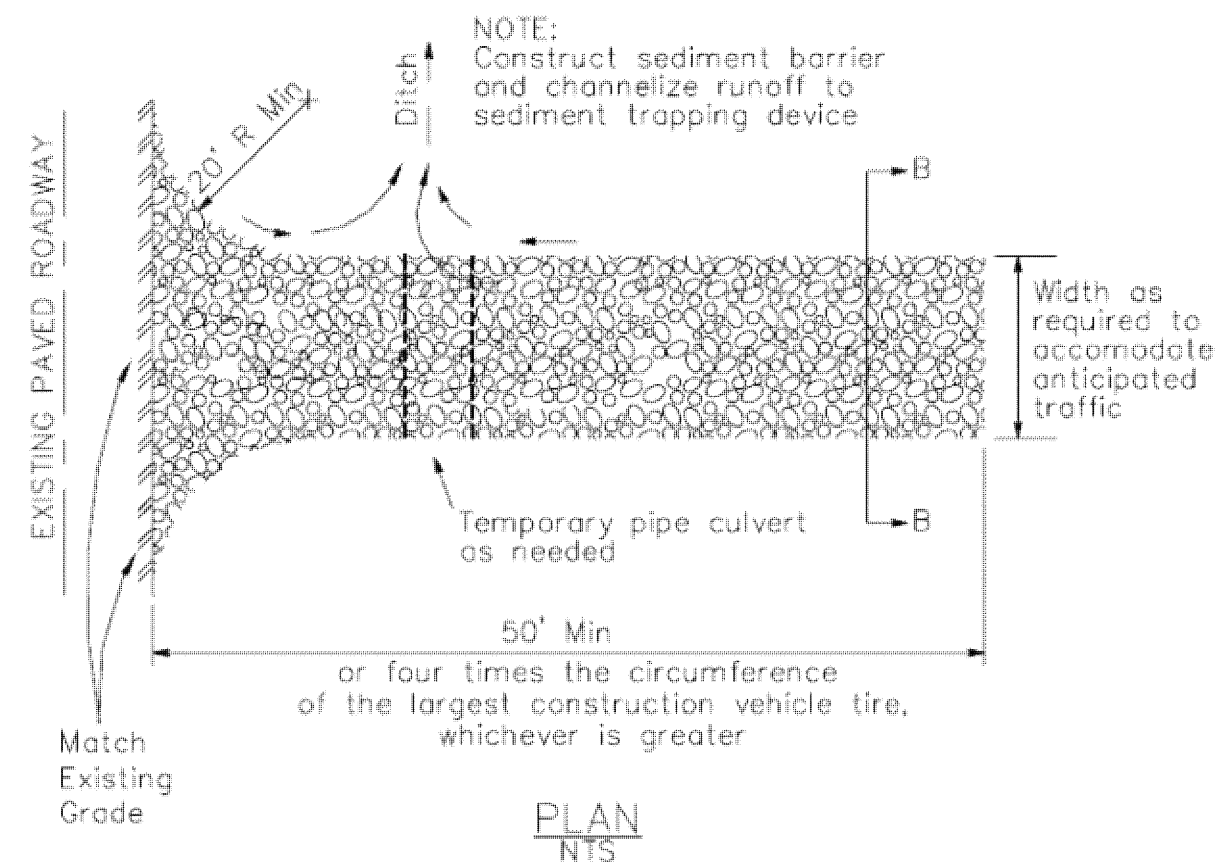

Velocity Dissipation Devices

PLAN VIEW

Diagram illustrating the plan view of a wellhead assembly. The assembly consists of a central pipe outlet with diameter d_o , surrounded by a gravel filter area with a minimum diameter of $4d_o$. The entire assembly is contained within a larger circular structure with a diameter of $3d_o$. Section lines A-A are indicated on both sides.

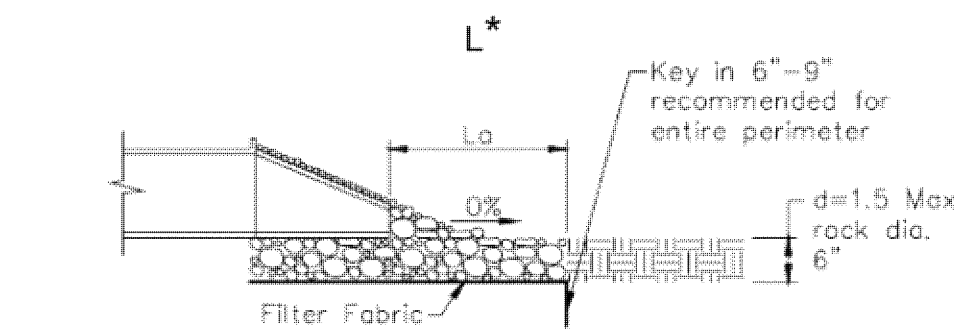

SECTION A-A

Silt Fence

NOTES

1. Construct the length of each reach so that the change in base elevation along the reach does not exceed $1/3$ the height of the linear barrier, in no case shall the reach length exceed 500'.
2. The last B'-0" of fence shall be turned up slope.
3. Stake dimensions are nominal.
4. Dimension may vary to fit field condition.
5. Stakes shall be spaced at B'-0" maximum and shall be positioned on downstream side of fence.
6. Stakes to overlap and fence fabric to fold around each stake one full turn. Secure fabric to stakes with 4 staples.
7. Stakes shall be driven tightly together to prevent potential flow-through of sediment at joint. The tops of the stakes shall be secured with wire.
8. For end stake, fence fabric shall be folded around two stakes one full turn and secured with 4 staples.
9. Minimum 4 staples per stake. Dimensions shown are typical.
10. Cross barriers shall be a minimum of $1/3$ and a maximum of $1/2$ the height of the linear barrier.
11. Maintenance openings shall be constructed in a manner to ensure sediment remains behind all fence.
12. Joining sections shall not be placed at sump locations.
13. Sandbag rows and layers shall be offset to eliminate gaps.

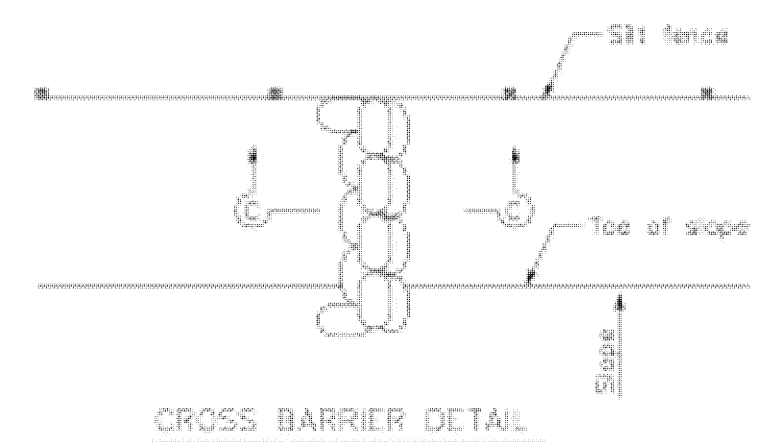

CROSS BARRIER DETAIL

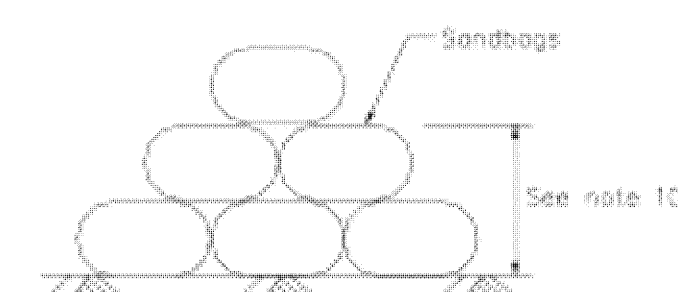

SECTION C-C

Silt Fence

SECTION A-A

Setback varies (See note 4)

Fabric

2" x 2" Wood stake (See notes 3 & 5)

See detail A

6"

30"

10"

6"

Toe of slope

Slope

JOINING SECTION DETAIL (TOP VIEW)

Stake B

Fabric section B (See notes 6, 7 & 12)

Fabric section A (See notes 6, 7 & 12)

Stake A

END STAKE DETAIL (TOP VIEW)

Fabric (See note 8)

2" x 2" wood stake (See note 3)

STAPLE DETAIL (SEE NOTE 9)

1/16" diameter

1/2"

1/2"

DETAIL A

Silt fence fabric

2" x 2" wood stake

6"

6"

END DETAIL

End stake (See note 2)

Silt fence

OPTIONAL MAINTENANCE OPENING DETAIL (SEE NOTE 11)

Fabric

Stake

Stake

Fabric

End stake

Toe of slope

End stake

Slope

Sandbags (2-layers high)

1. **Solid and Demolition Waste Management:** Provide designated waste collection areas and containers on site away from streets, gutters, storm drains, and waterways, and arrange for regular disposal. Waste containers must be watertight and covered at all times except when waste is deposited. Refer to Erosion & Sediment Control Field Manual, 4th Edition (page C3) or latest.

2. **Hazardous Waste Management:** Provide proper handling and disposal of hazardous wastes by a licensed hazardous waste material hauler. Hazardous wastes shall be stored and properly labeled in sealed containers constructed of suitable materials. Refer to Erosion & Sediment Control Field Manual, 4th Edition (pages C-5 to C-6) or latest.

3. **Spill Prevention and Control:** Provide proper storage areas for liquid and solid materials, including chemicals and hazardous substances, away from streets, gutters, storm drains, and waterways. Spill control materials must be kept on site where readily accessible. Spills must be cleaned up immediately and contaminated soil disposed properly. Refer to Erosion & Sediment Control Field Manual, 4th Edition (pages C-7 to C-8, C-13 to C-14) or latest.

4. **Vehicle and Construction Equipment Service and Storage:**
An area shall be designated for the maintenance, where on-site maintenance is required, and storage of equipment that is protected from stormwater run-on and runoff. Measures shall be provided to capture any waste oils, lubricants, or other potential pollutants and these wastes shall be properly disposed of off site. Fueling and major maintenance/repair, and washing shall be conducted off-site whenever feasible. Refer to Erosion & Sediment Control Field Manual, 4th Edition (page C9) or latest.

5. **Material Delivery, Handling and Storage:** In general, materials should not be stockpiled on site. Where temporary stockpiles are necessary and approved by the County, they shall be covered with secured plastic sheeting or tarp and located in designated areas near construction entrances and away from drainage paths and waterways. Barriers shall be provided around storage areas where materials are potentially in contact with runoff. Refer to Erosion & Sediment Control Field Manual, 4th Edition (pages C-11 to C-12) or latest.

6. **Handling and Disposal of Concrete and Cement:** When concrete trucks and equipment are washed on-site, concrete wastewater shall be contained in designated containers or in a temporary lined and watertight pit where wasted concrete can harden for later removal. If possible have concrete contractor remove concrete wash water from site. In no case shall fresh concrete be washed into the road right-of-way. Refer to Erosion & Sediment Control Field Manual, 4th Edition (pages C-15 to C-16) or latest.

7. **Pavement Construction Management:** Prevent or reduce the discharge of pollutants from paving operations, using measures to prevent run-on and runoff pollution and properly disposing of wastes. Avoid paving in the wet season and reschedule paving when rain is in the forecast. Residue from saw-cutting shall be vacuumed for proper disposal. Refer to Erosion & Sediment Control Field Manual, 4th Edition (pages C-17 to C-18) or latest.

8. **Contaminated Soil and Water Management:** Inspections to identify contaminated soils should occur prior to construction and at regular intervals during construction. Remediating contaminated soil should occur promptly after identification and be specific to the contaminant identified, which may include hazardous waste removal. Refer to Erosion & Sediment Control Field Manual, 4th Edition (pages C-19 to C-20) or latest.

9. Sanitary/Septic Water Management: Temporary sanitary facilities should be located away from drainage paths, waterways, and traffic areas. Only licensed sanitary and septic waste haulers should be used. Secondary containment should be provided for all sanitary facilities. Refer to Erosion & Sediment Control Field Manual, 4th Edition (page C-21) or latest.

10. **Inspection & Maintenance:** Areas of material and equipment storage sites and temporary sanitary facilities must be inspected weekly. Problem areas shall be identified and appropriate additional and/or alternative control measures implemented immediately, within 24 hours of the problem being identified.

1. Sediment Control Management:

- ### 1. Sediment Control Management:

Tracking Prevention & Clean Up: Activities shall be organized and measures taken as needed to prevent or minimize tracking of soil onto the public street system. A gravel or proprietary device construction entrance/exit is required for all sites. Clean up of tracked material shall be provided by means of a street sweeper prior to an approaching rain event, or at least once at the end of each workday that material is tracked, or, more frequently as determined by the County Inspector. Refer to Erosion & Sediment Control Field Manual, 4th Edition (pages B-31 to B-33) or latest.

Storm Drain Inlet and Catch Basin Inlet Protection:
All inlets within the vicinity of the project and within the project limits shall be protected with gravel bags placed around inlets or other inlet protection. At locations where exposed soils are present, staked fiber roles or staked silt fences can be used. Inlet filters are not allowed due to clogging and subsequent flooding. Refer to Erosion & Sediment Control Field Manual, 4th Edition (pages B-49 to B-51) or latest.

Storm Water Runoff: No storm water runoff shall be allowed to drain in to the existing and/or proposed underground storm drain system or other above ground watercourses until appropriate erosion control measures are fully installed.

Dust Control: The contractor shall provide dust control in graded areas as required by providing wet suppression or chemical stabilization of exposed soils, providing for rapid clean up of sediments deposited on paved roads, furnishing construction road entrances and vehicle wash down areas, and limiting the amount of areas disturbed by clearing and earth moving operations by scheduling these activities in phases.

Stockpiling: Excavated soils shall not be placed in streets or on paved areas. Borrow and temporary stockpiles shall be protected with appropriate erosion control measures (tarps, straw bales, silt fences, etc.) to ensure silt does not leave the site or enter the storm drain system or neighboring watercourse.

2. Erosion Control: During the rainy season, all disturbed areas must include an effective combination of erosion and sediment control. It is required that temporary erosion control measures are applied to all disturbed soil areas prior to a rain event. During the non-rainy season, erosion control measures must be applied sufficient to control wind erosion at the site.

3. **Inspection & Maintenance:** Disturbed areas of the Project's site, locations where vehicles enter or exit the site, and all erosion and sediment controls that are identified as part of the Erosion Control Plans must be inspected by the Contractor before, during, and after storm events, and at least weekly during seasonal wet periods. Problem areas shall be identified and appropriate additional and/or alternative control measures implemented immediately, within 24 hours of the problem being identified.

4. Project Completion: Prior to project completion and signoff by the County Inspector, all disturbed areas shall be reseeded, planted, or landscaped to minimize the potential for erosion on the subject site.

5. It shall be the Owner's/Contractor's responsibility to maintain control of the entire construction operation and to keep the entire site in compliance with the erosion control plan.

6. Erosion and sediment control best management practices shall be operable year round or until vegetation is fully established on landscaped surfaces.

Best Management Practices and Erosion Control Details Sheet 1

County of Santa Clara

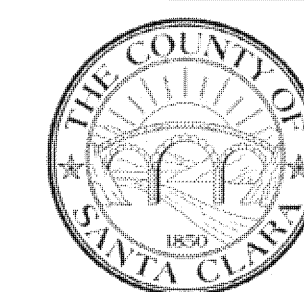

BMP-1

IMPROVEMENT PLANS

FOR THE
GRADING AND DRAINAGE
ON THE LANDS OF NWC #5 PARTNERSHIP
13755 MONTEREY ROAD, SAN MARTIN
PORTION OF PARCEL B AS RECORDED IN THE PARCEL MAP
FILED APRIL 21st, 1970 IN BOOK 266 OF MAPS, AT PAGE 55
SANTA CLARA COUNTY, CALIFORNIA
A.P.N.: 779-09-061

A.P.N.: 779-09-061

Project Information

[illegible]

LDZ Design Associates, Inc.
 A California Corporation
 18640 Sutter Blvd., Suite 500
 Morgan Hill, California 95037
 Phone: (408) 778-7002 • Fax: (408) 778-7004
 email: info@ldzdesign.com

DRAWING TITLE	JOB TITLE	JOB ADDRESS
---------------	-----------	-------------

A2

020

"I have complied with the criteria of the Water Conservation in Landscaping Ordinance and applied them accordingly for the efficient use of water in the irrigation design plan."

Karen Aitken

C

Hunter ACC-1200
12 to 42 Station Outdoor Modular Controller. No Module Required. High-End Commercial Use. Metal Cabinet.

WS

Hunter SOIL-CLIK
The Soil-Click probe uses proven technology to measure moisture within the root zone. When the probe senses that the soil has reached its desired moisture level, it will shut down irrigation, preventing water waste.

SS

Hunter Solar-Sync
Solar, rain freeze sensor with outdoor interface, connects to Hunter PCC, Pro-C, and I-Core Controllers, install as noted. Includes 10 year lithium battery and rubber module cover, and gutter mount bracket. Wired.

○

Hunter HFS-150
Flow Sensor for use with ACC controller, 1-1/2" Schedule 40 Sensor Body, 24 VAC, 2 amp.

Color Indicates
the Irrigated Area

1

100 SF Low
Water Drip

Water Use
(Low, Moderate or High)

Hydrozone
Number (Valve)

Proposed 7'-6" Sight Obscuring
Wood-Slat Chainlink Fence

Bark Mulch 3" Thick
in Planting Strip

Proposed Septic
Drainfield

Proposed Eva
Turnaround

SS

Proposed Restroom

Portalet Storage
Area

Proposed 40'x75'
Storm Facility

SCALE 1"=20'

0 20 40

IRRIGATION KEY

— Irrigation Lateral Line: 1 in. PVC Class 200

— Irrigation Mainline: 2 in. PVC Schedule 40

— Pipe Sleeve: PVC Class 200
Typical pipe sleeve for irrigation pipe. Pipe sleeve size shall allow for irrigation piping and their related couplings to easily slide through sleeving material. Extend sleeves 18 inches beyond edges of paving or construction.

■

Hunter ICZ-101-25-LF
Drip Control Zone Kit. 1" ICV Globe Valve with 1" HY100 filter system. Pressure Regulation: 25psi. Flow Range: .5-15 GPM. 150 mesh stainless steel screen.

—

—

Hunter Dripline HDL-06-12-CV
Hunter Dripline w/ 0.9 GPH emitters every 12 in. Dripline laterals spaced at 12" apart. Install with Hunter PLD barbed or PLD-LOC fittings.

—

—

Tree Ring Irrigation
Dripline w/ 0.9 drip emitters placed every 12 in. Inner ring 12" from plant. Outer ring 30" from plant. Place tie down every 4' in loam and 5' in clay.

REVISIONS

BY



KAREN AITKEN & ASSOCIATES
LANDSCAPE ARCHITECTS

8262 Rancho Real Giltroy Ca. 95020
Calif. Reg.#2239 (408) 842-0245
karen@KAA.Design

SAN MARTIN FACILITY
13755 Monterey Road, San Martin, CA.

IRRIGATION PLAN



DATE 03-08-22

SCALE 1"=20'-0"

DRAWN SL

JOB SAN MARTIN
FACILITY

L-1

These drawings are instruments of service, issued for a one-time single use by the owner. The entire contents of these drawings is copyright Karen Aitken & Associates. Landscape Architect retains all rights and title. No part may be reproduced in any fashion or medium without the express written approval of the landscape architect. The proper electronic transfer of data shall be the user's responsibility without liability to the landscape architect. Owner shall assume responsibility for compliance with all easements, setback requirements and property lines. Owner shall acquire all necessary permits required to perform work shown on plans. Base information has been provided by the owner. Karen Aitken & Associates assumes no liability for the accuracy of said property line boundaries, fence lines or property corners.

* NOTES (E) = Existing

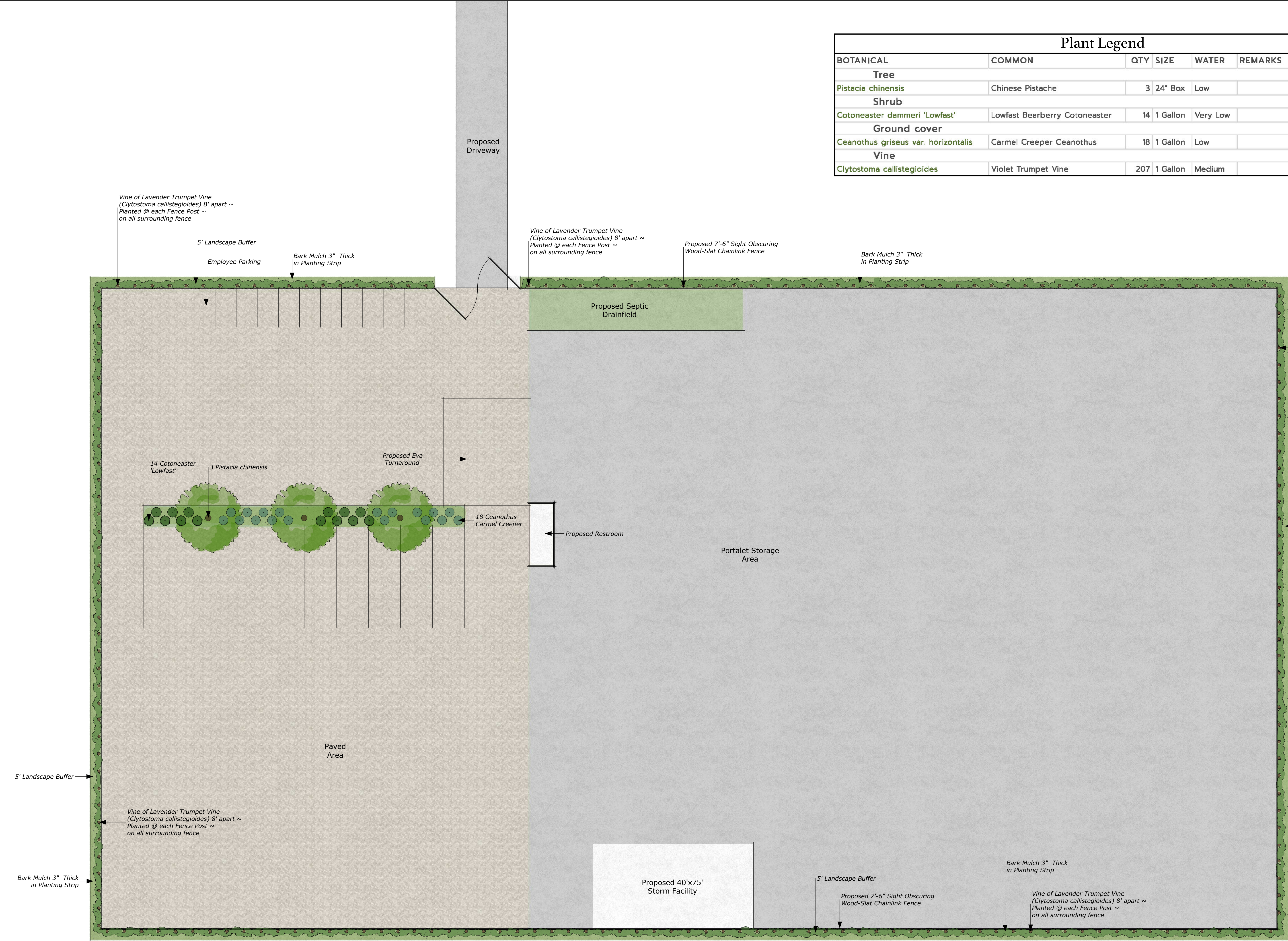

Plant Legend					
BOTANICAL	COMMON	QTY	SIZE	WATER	REMARKS
Tree					
Pistacia chinensis	Chinese Pistache	3	24" Box	Low	
Shrub					
Cotoneaster dammeri 'Lowfast'	Lowfast Bearberry Cotoneaster	14	1 Gallon	Very Low	
Ground cover					
Ceanothus griseus var. horizontalis	Carmel Creeper Ceanothus	18	1 Gallon	Low	
Vine					
Clytostoma callistegioides	Violet Trumpet Vine	207	1 Gallon	Medium	

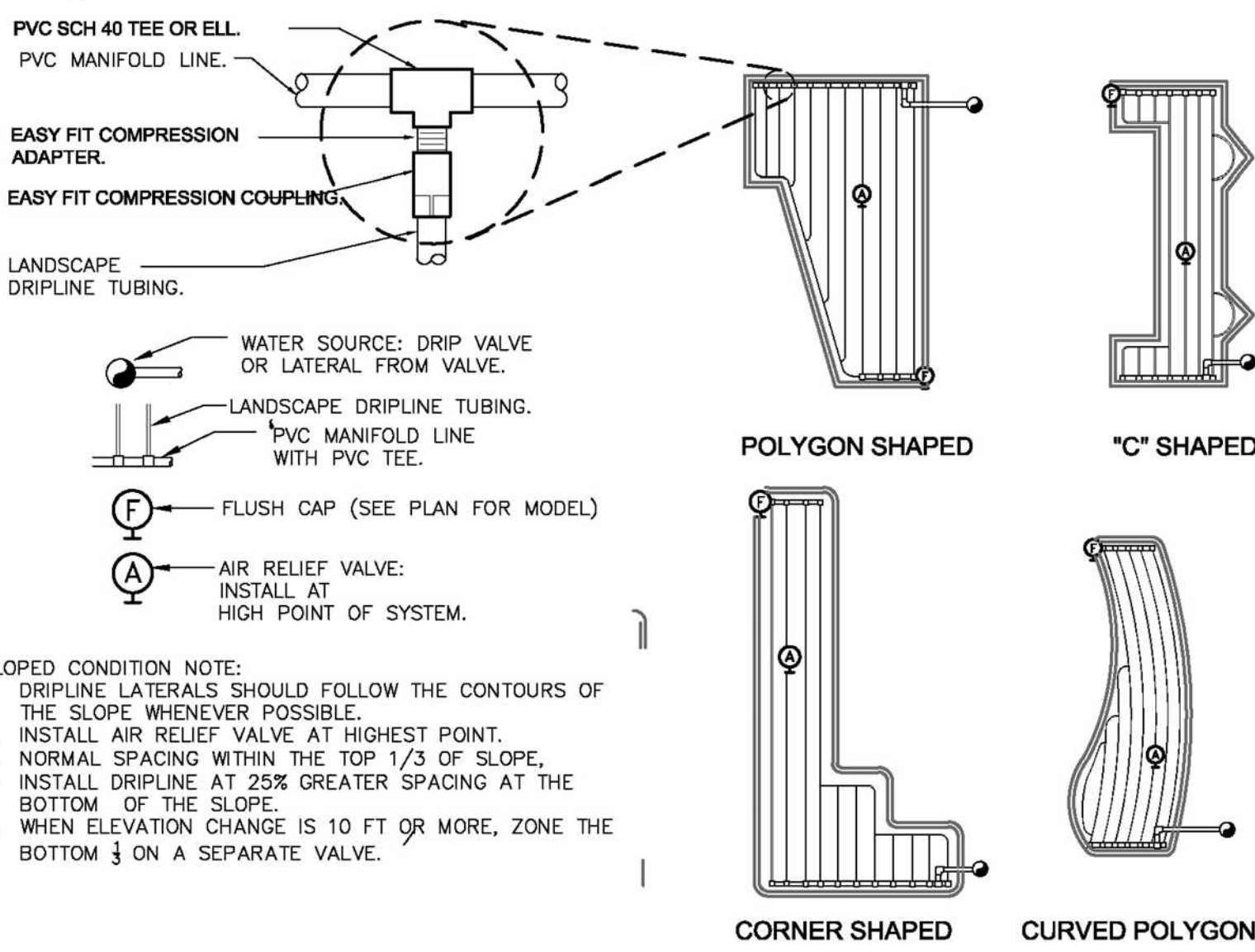
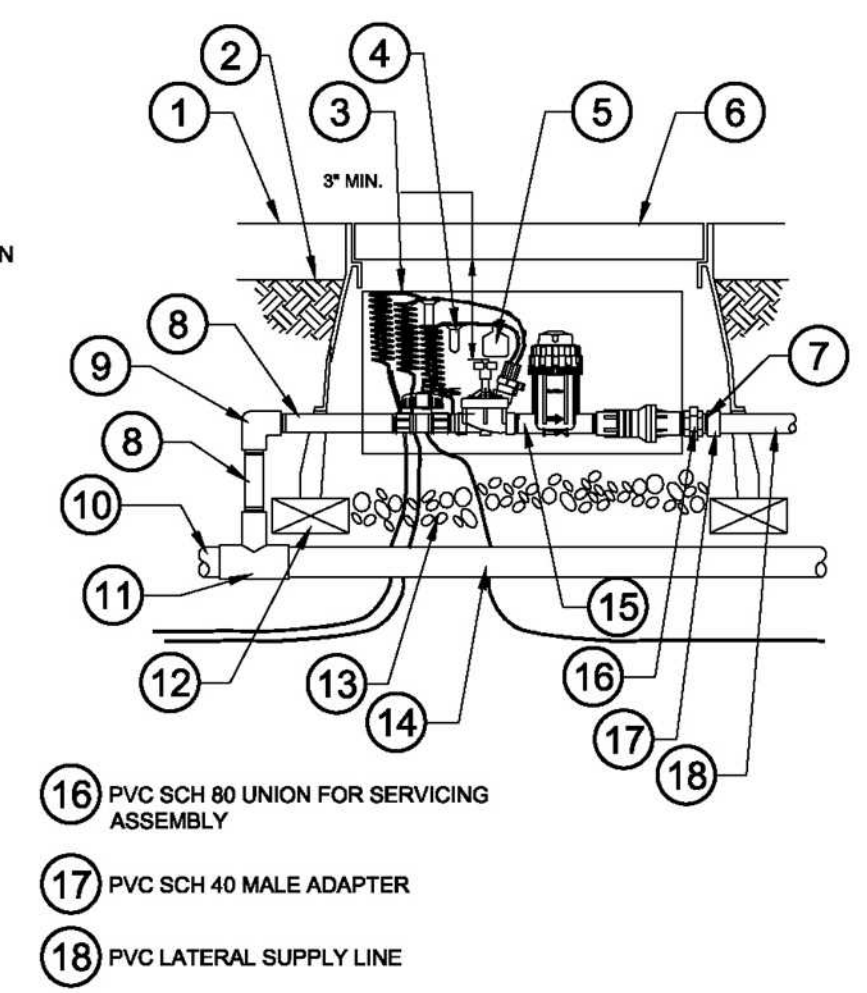
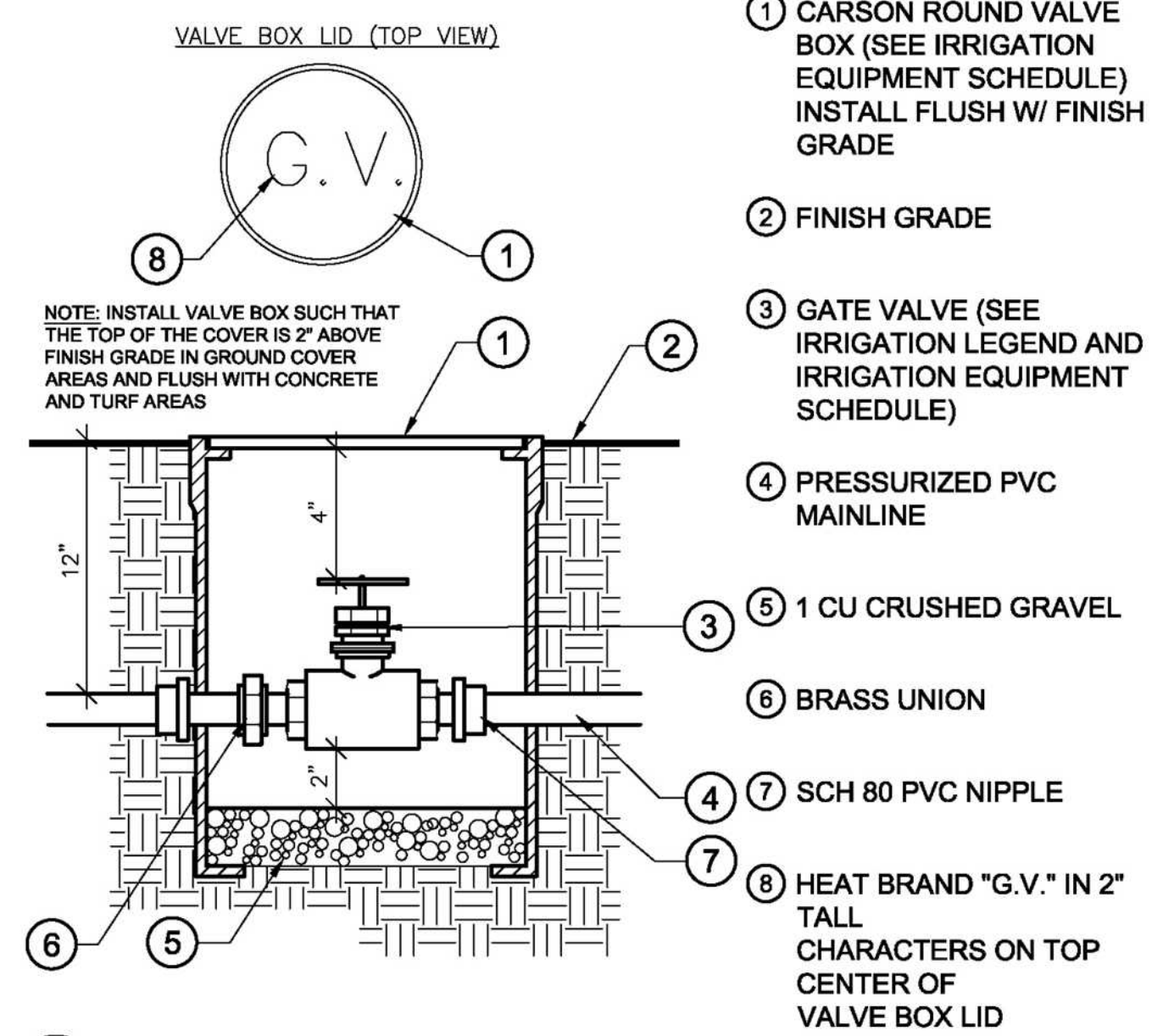
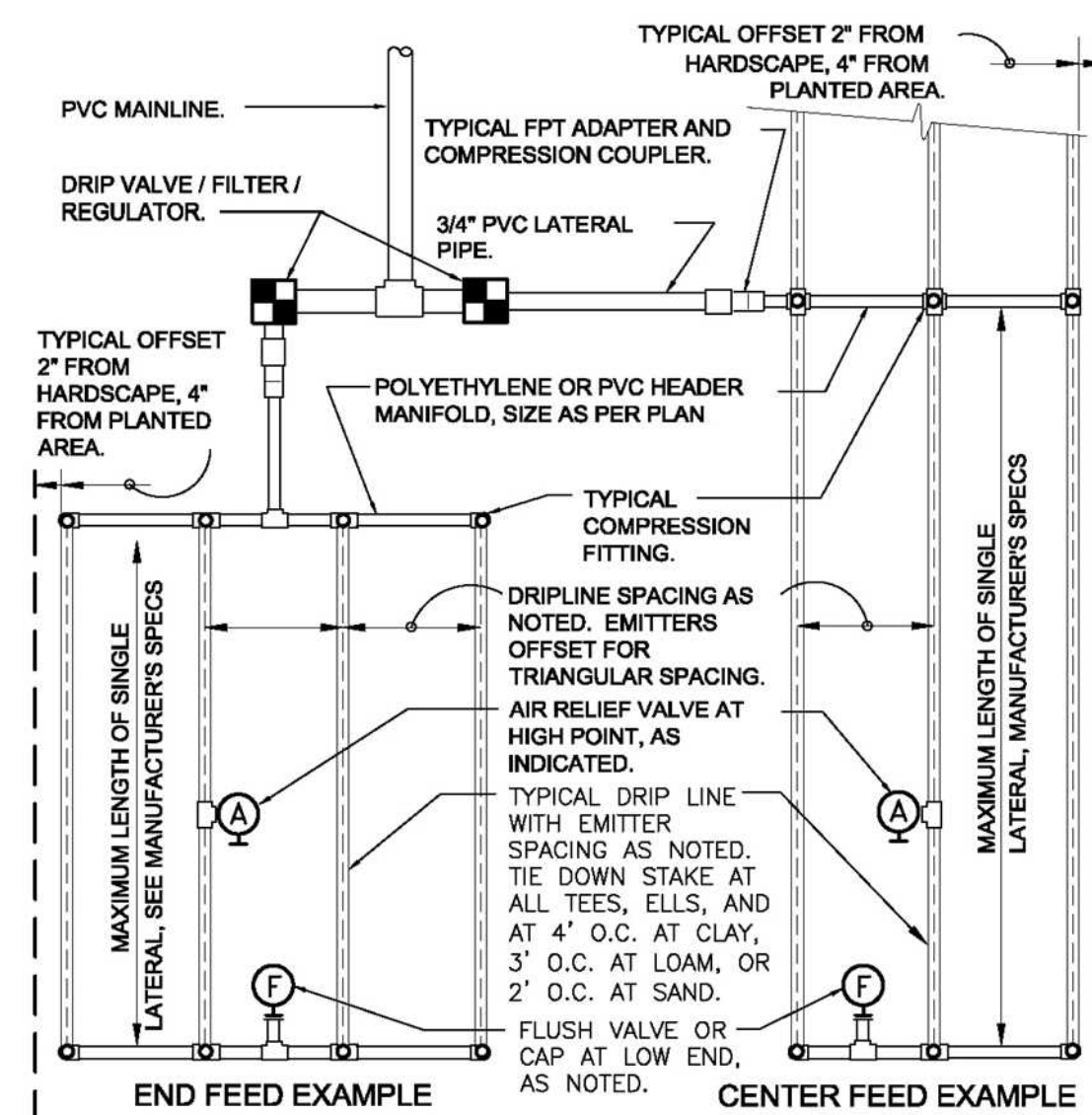
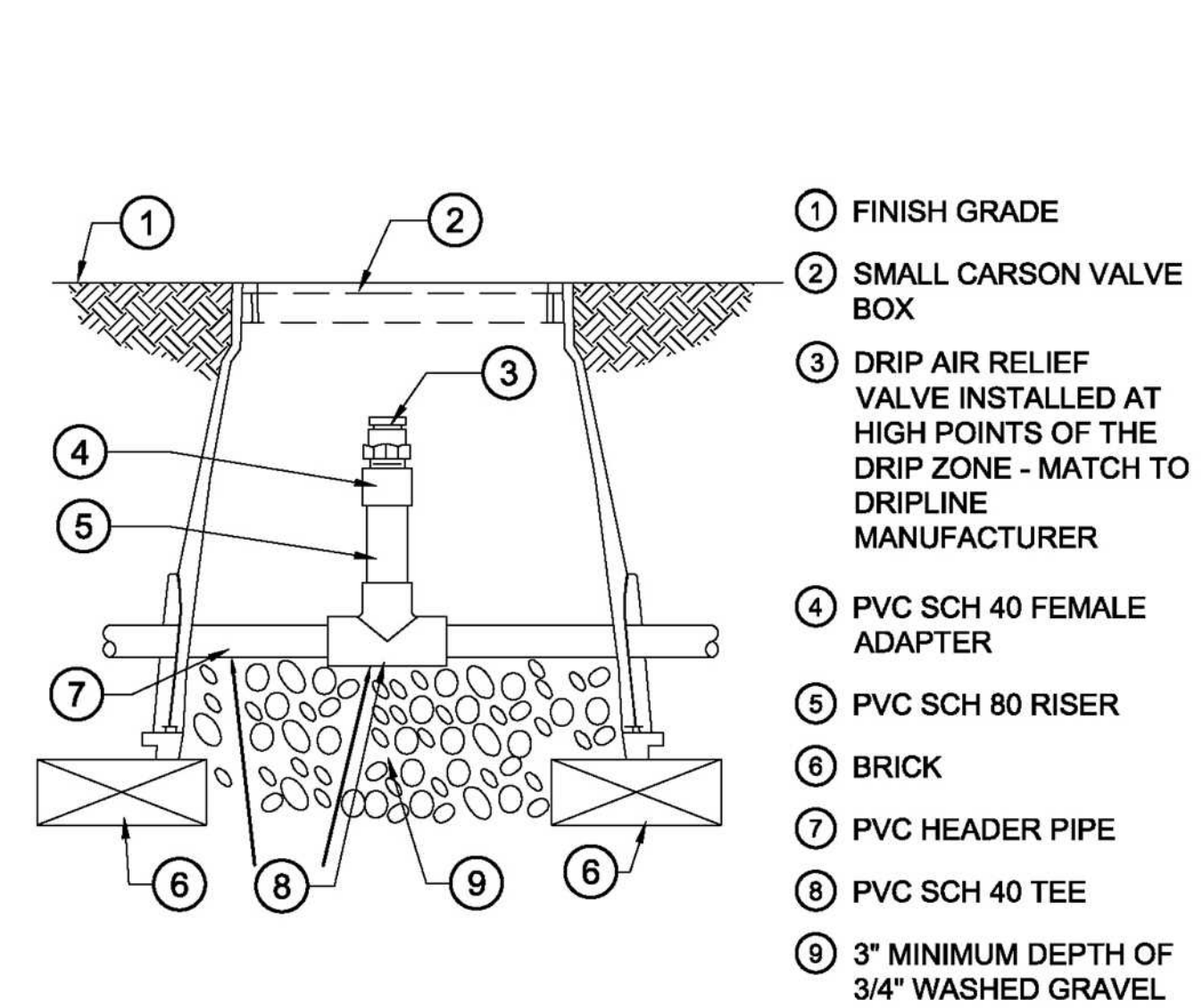
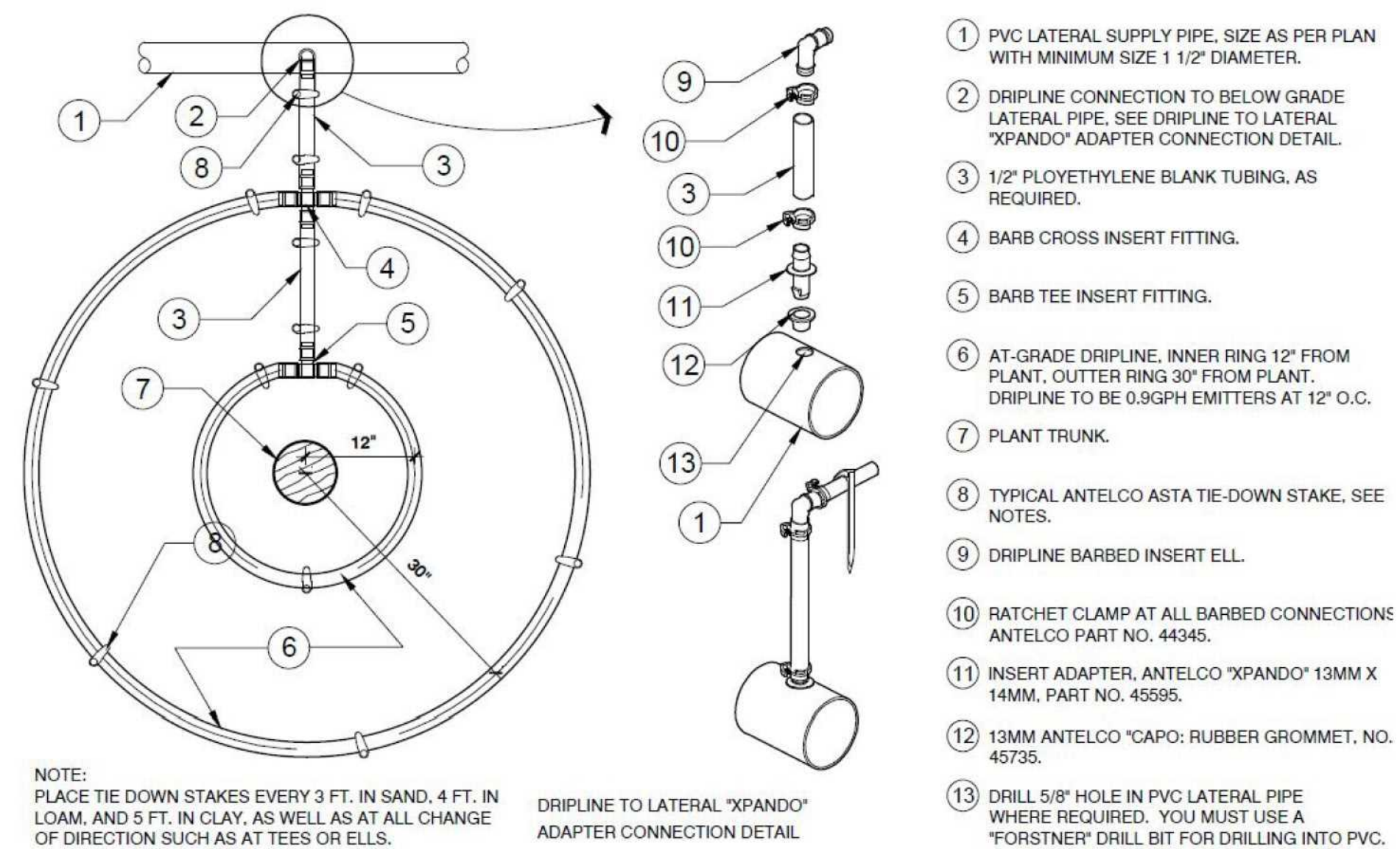
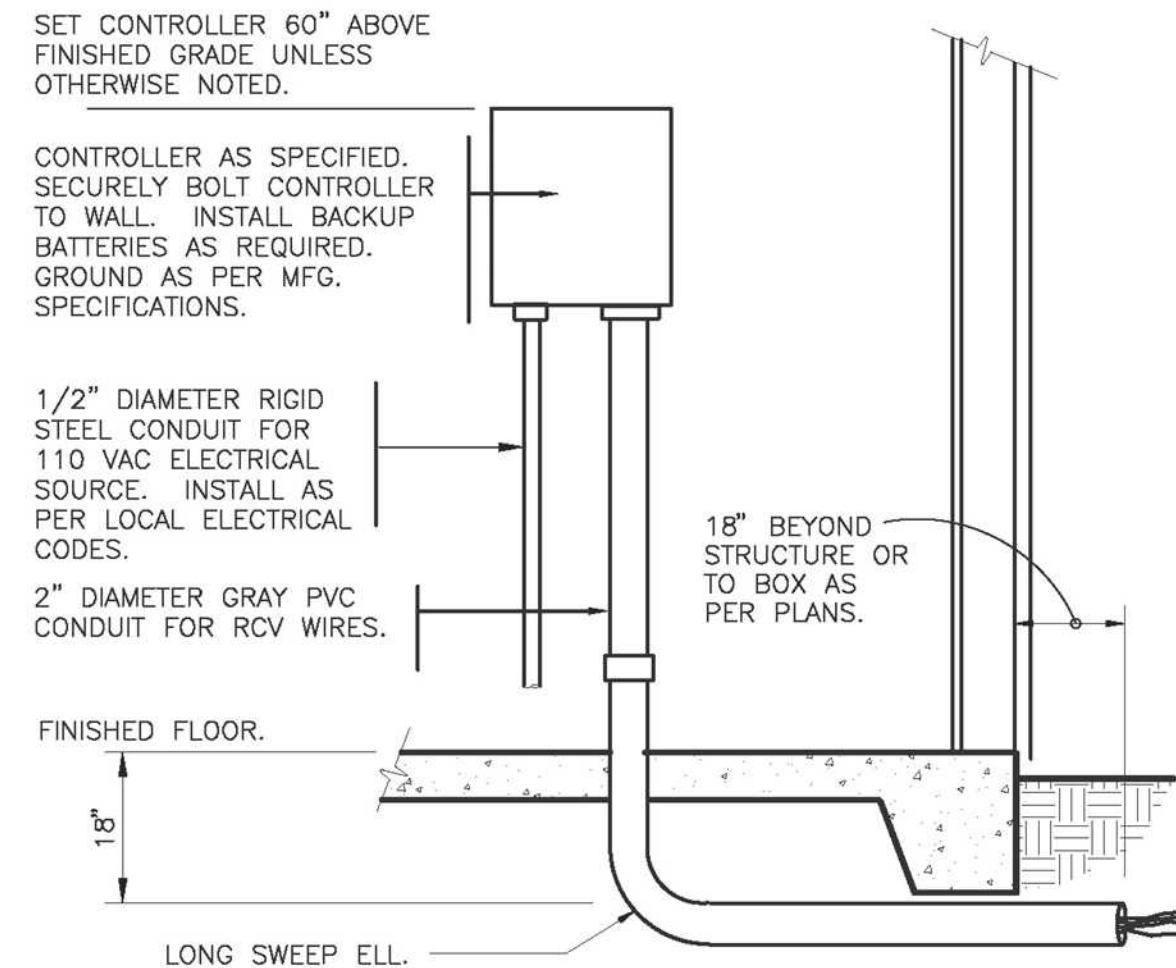

MAWA EPPT and ETWU Calculations

Project Name:

San Martin Facility

Project Location:

13755 Monterey Rd. San Martin, CA.

Total Landscape Area:

8,716.0 sq. ft.

Date:

03/08/2022

MAWA CALCULATION

MAWA = Maximum Applied Water Allowance (gallons per year)

Eto = Reference Evapotranspiration (inches per year)

C2 = Conversion Factor (to gallons)

0.55 = ET Adjustment Factor (ETAF)

LA = Landscape Area including SLA (square feet)

0.45 = Additional Water Allowance for SLA

SLA = Special Landscape Area (square feet)

Eto =	49.5								
Conversion	0.52								
ETAF	0.55								
LA =	8,716								
SLA =	0								
MAWA =		147,121.7	gallons per year						
		19,888.8	cubic feet per year						

MAWA with EPPT

MAWA = (Eto-EPpt)(C2)(0.55xLA) + (1-ETAF x SLA)

EPpt= 25% of Annual precipitation

Eto =	49.5								
EPpt=	9.82								
ETAF =	0.55								
LA =	8,716								
SLA =	0								
MAWA w/EPPT =		117,958.8	gallons per year						
		15,770.0	cubic feet						

ETWU CALCULATION

ETWU = (Eto)(C2)(PF)(E)(LA)

ETWU = Estimated Total Water Use Per Year (gallons)

Eto = Reference Evapotranspiration

PF = Plant Factor from WUCOLS (Region 2, Water Use: H 0.7 - 0.9, M 0.4 - 0.6, L 0.1 - 0.3, VL < 0.1, All Turf 0.8)

LA = Landscape Area (High, Medium, and low water use areas)(square feet)

SLA = Special Landscape Area

C2 = Conversion Factor

IE = Irrigation Efficiency (drip spray and bubblers .81, sub surface .81, spray sprinklers .75)

ET Adjustment Factor (ETAF) .55 for Residential and .45 for Non Residential

Reference Evapotranspiration (Eto)	49.5	Morgan Hill, Ca	
------------------------------------	------	-----------------	--

REGULAR LANDSCAPE AREAS

Hydrozone #/ Plant Description	Irrigation Method	Plant Factor (PF)	Irrigation Efficiency (IE)	ETAF (PF)(IE)	Landscape Area (sq. ft.)	ETAF x Area	ETWU
1.) LowWater Use / Shrubs	Drip	0.3	0.81	0.37037037	753.0	283.7	9,013.8
2.) LowWater Use / Shrubs	Drip	0.3	0.81	0.37037037	763.0	282.8	8,672.8
3.) LowWater Use / Shrubs	Drip	0.3	0.81	0.37037037	763.0	282.8	8,672.8
4.) LowWater Use / Shrubs	Drip	0.3	0.81	0.37037037	936.0	346.7	10,639.2
5.) LowWater Use / Shrubs	Drip	0.3	0.81	0.37037037	964.0	357.0	10,957.5
6.) LowWater Use / Shrubs	Drip	0.3	0.81	0.37037037	875.0	324.1	9,945.8
7.) LowWater Use / Shrubs	Drip	0.3	0.81	0.37037037	964.0	357.0	10,957.5
8.) LowWater Use / Shrubs	Drip	0.3	0.81	0.37037037	875.0	324.1	9,945.8
9.) LowWater Use / Shrubs	Drip	0.3	0.81	0.37037037	885.0	327.8	10,059.5
10.) LowWater Use / Shrubs	Drip	0.3	0.81	0.37037037	896.0	332.8	10,207.3
11.) LowWater Use / Shrubs	Drip	0.3	0.81	0.37037037	750.0	277.8	8,525.0
12.) LowWater Use / Shrubs	Drip	0.3	0.81	0.37037037	750.0	277.8	8,525.0
13.) Med Water Use / Trees	Drip	0.4	0.81	0.49382716	60.0	29.6	909.3
					Total of ft.	Totals	Totals
					8,716.0	3,228.7	99,071.9

SPECIAL LANDSCAPE AREAS

Hydrozone #/ Plant Description	Irrigation Method	Plant Factor	Efficiency (IE)	ETAF (PF)(IE)
				1
				0
				0
				0
				0
				0
				0
				0
				0
				0
				0
				0
				0
				0
				0
				0
				0
				0
				0
				0
				0
				0
				0
				0
				0
				0
				0
				0
				0
				0
				0
				0
				0
				0
				0
				0
				0
				0
				0
				0
				0
				0
				0
				0
				0
				0
				0
				0
				0
				0
				0
				0
				0
				0
				0
				0
				0
				0
				0
				0
				0
				0
				0
				0
				0
				0
				0
				0
				0
				0
				0
				0
				0
				0
				0
				0
				0
				0
				0
				0
				0
				0
				0
				0
				0
				0
				0
				0
				0
				0
				0
				0
				0
				0
				0
				0
				0
				0
				0
				0
				0
				0
				0
				0
				0
				0
				0
				0
				0
				0
				0
				0
				0
				0
				0
				0
				0
				0

NOTE:

ALL TREES 5' OR CLOSER TO HARDSCAPE SURFACE OR BUILDING SHALL HAVE ROOT-BARRIER PANELS, INSTALLED PER MANUFACTURE SPECIFICATIONS AND EXTEND 10' IN EACH DIRECTION FROM TREE TRUNK. SEE ROOT BARRIER DETAIL ON THIS SHEET.

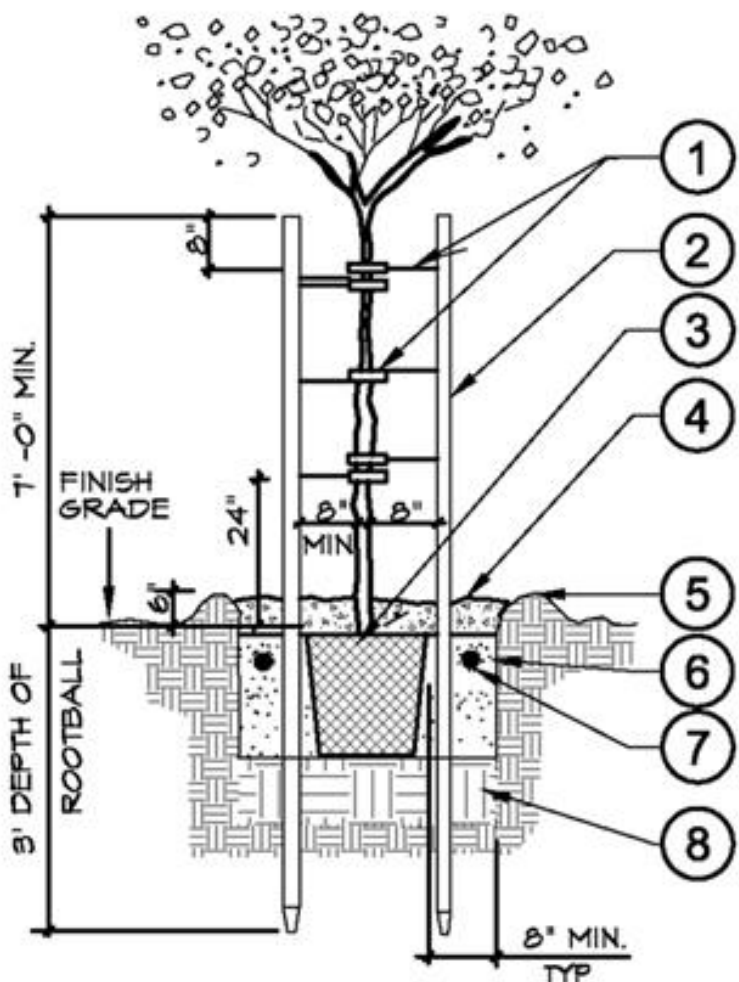

LEGEND

- 1 'CINCH-TIE' TREE TIE - WRAP WIRE AROUND OUTSIDE OF STAKE. SECURE TO STAKE PER MANUFACTURES RECOMMENDATIONS, PLACE BELOW BRANCHING YOKE OF TREE

2 LODGE POLE PINE STAKES: 3 POLES FOR 36" BOX IN TRIANGLE ARRANGEMENT

3 SET TOP OF ROOTBALL 2" ABOVE FINISH GRADE.

4 2" SHREDDED BARK MULCH, (APPROX. 3" DIA. RING)
- 5 WATER BASIN (SHRUB AREAS ONLY)

6 BACKFILL MIX- 1/3 SITE SOIL 1/3 SAND, 1/3 GROW MULCH

7 PLANTING FERTILIZER TABLETS (SEE DETAIL/CHART ON THIS SHEET) APPLICATION RATES PER MANUFACTURER SPECIFICATIONS OR SOILS REPORT RECOMMENDATIONS.

8 NATIVE SOIL SUBGRADE EXCAVATE TO CORRECT HEIGHT FOR PLANTING. SCARIFY BOTTOM TO ENSURE ADEQUATE DRAINAGE FOR HEALTHY GROWTH OF PLANT.

TREE PLANTING WITH DOUBLE STAKE (36" BOX)

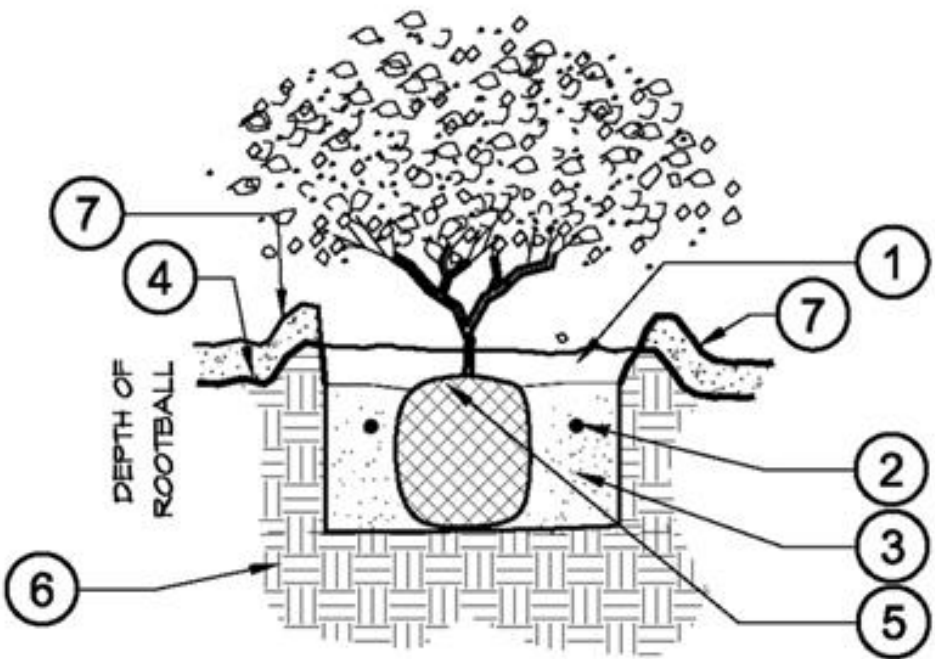

- 1 WATER BASIN WITH 2" X 2" SHREDDED BARK MULCH.

2 TRI-C MYCO PAKS (SEE DETAIL "E" ON THIS SHEET). APPLICATION RATES PER MANUFACTURER SPECIFICATIONS.

3 BACKFILL MIX- 1/3 SITE SOIL, 1/3 SAND, 1/3 GROW MULCH.

4 FINISH GRADE

5 ROOTBALL 1'-2" ABOVE FINISH GRADE

6 NATIVE SOIL SUBGRADE EXCAVATE TO CORRECT HEIGHT FOR PLANTING. SCARIFY BOTTOM TO ENSURE ADEQUATE DRAINAGE FOR HEALTHY GROWTH OF PLANT.

7 3" MULCH LAYER

TYPICAL SHRUB PLANTING

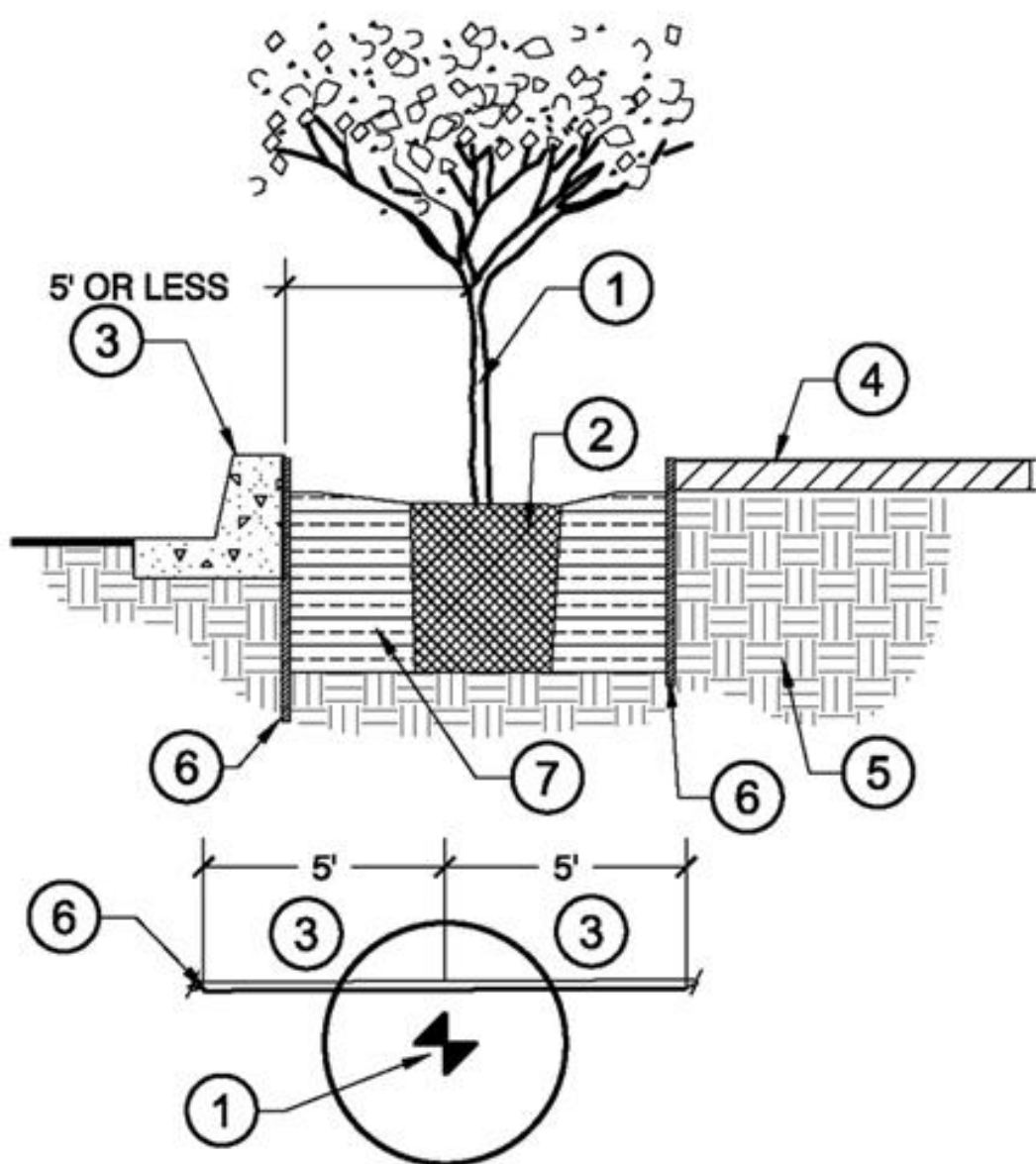

- 1 PLANT TRUNK

2 ROOT BALL

3 CONCRETE CURB OR HARDSCAPE

4 FINISH GRADE OR PAVING

5 UNDISTURBED NATIVE SOIL

6 18" DEEP ROOT-BARRIER AT THE CURB SIDES AND 12" DEEP AT SIDE WALK SIDES (LINEAR INSTALLATION AROUND PERIMETER OF PLANTER FOR TREES 5' OR LESS ADJACENT TO ANY HARDSCAPE, BUILDINGS OR WALLS)

7 BACKFILL MIX (SEE TREE PLANTING DETAILS FOR MIX)

NOTE

- ALL ROOT-BARRIER PANELS SHALL EXTEND 5' FROM THE CENTER OF THE TRUNK AGAINST HARDSCAPE.
- ALL ROOT-BARRIER PANELS 12" AND 18" DEEP PANELS INSTALLED PER THEIR LINEAR SPECIFICATIONS.
- CONTACT ROOT-BARRIER BY VILLA ROOT BARRIER AT (714) 720-3543 OR TOLL FREE (800) 654-4067 OR VISIT WWW.VILLAROOTBARRIER.COM

ROOT PANEL BARRIER

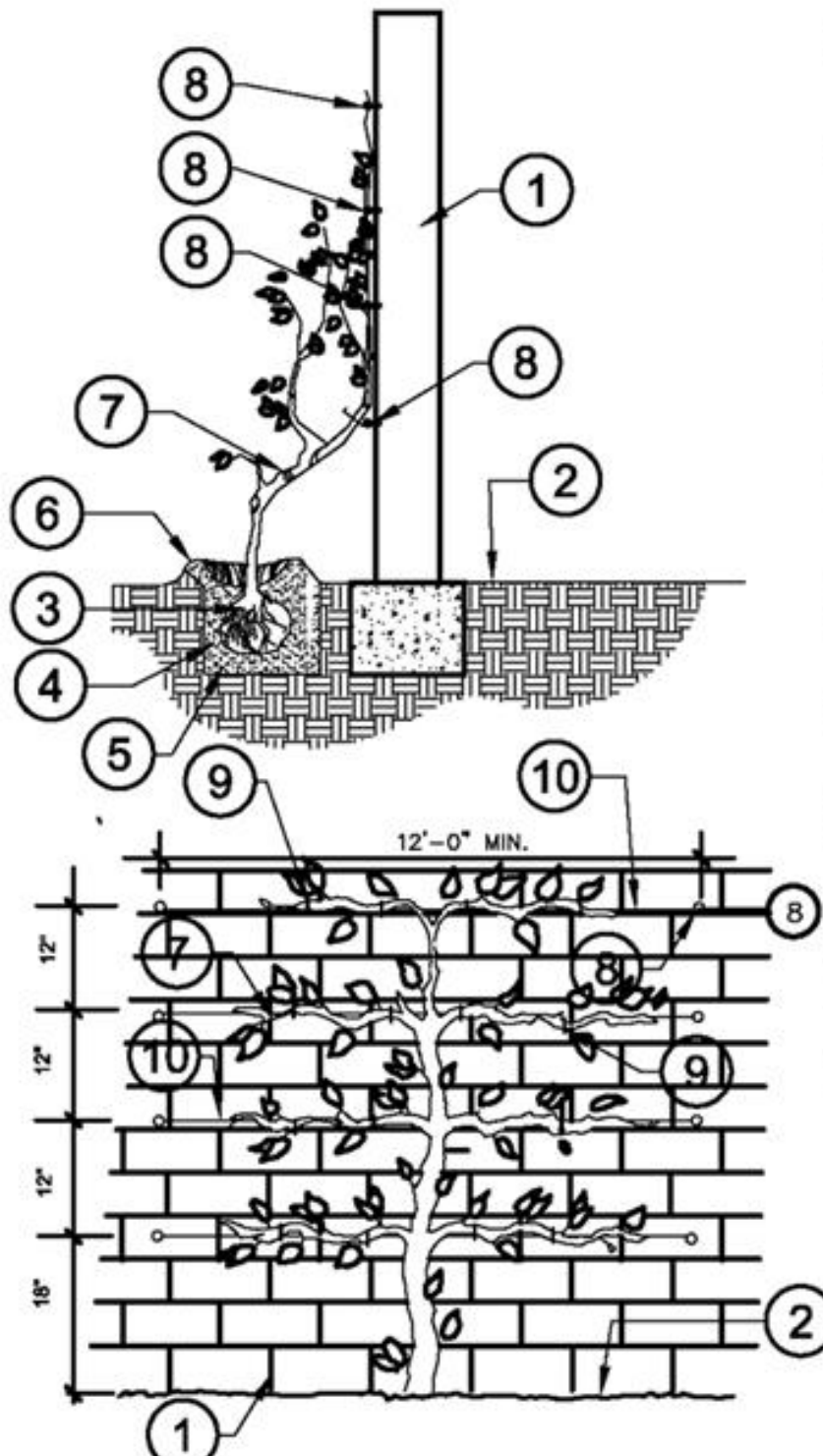

- 1 WALL OR FENCE (SEE PLANS)

2 FINISH GRADE

3 ROOTBALL

4 BACKFILL MIX; 1/3 GROMULCH, 1/3 SAND, 1/3 SITE SOIL

5 PLANTING PIT (TWICE THE DEPTH & WIDTH OF ROOTBALL)

6 WATERING BASIN

7 5-GAL VINE REMOVED FROM STAKE AND ATTACHED TO WALL

8 CONCRETE NAILS WITH 16 GA. GALVANIZED STEEL WIRE

9 WONDER TIE

10 GALVANIZED STEEL WIRE

NOTE:

PAINT BOLT OR SCREW TO MATCH SURFACE BEHIND. VERTICAL WIRES ARE OPTIONAL.

FOR PLANT PIT, SEE SHRUB PLANTING DETAIL.

VINE PLANTING ON WALL/FENCE

REVISIONS	BY



KAREN AITKEN & ASSOCIATES
LANDSCAPE ARCHITECTS

8262 Rancho Real Giltroy Ca. 95020
Calif. Reg. #2239 (408) 842-0245
karen@kaa.Design

SAN MARTIN FACILITY
13755 Monterey Road, San Martin, C.A.

IRRIGATION DETAILS



DATE	03-08-22
SCALE	
DRAWN	SL
JOB	SAN MARTIN FACILITY