

EXAMPLE PLANTING LAYOUT

5.00'

PROPOSITOR: NWC #5
PO BOX 73399
PUYALLUP, WA. 98373-0399
PH: (541)501-8856

NWC #5 SAN MARTIN
PROJECT SITE PLAN I

DATE
1-28-22
DRAWING NO.
8780CON
SHEET <u>1</u> OF <u>1</u>

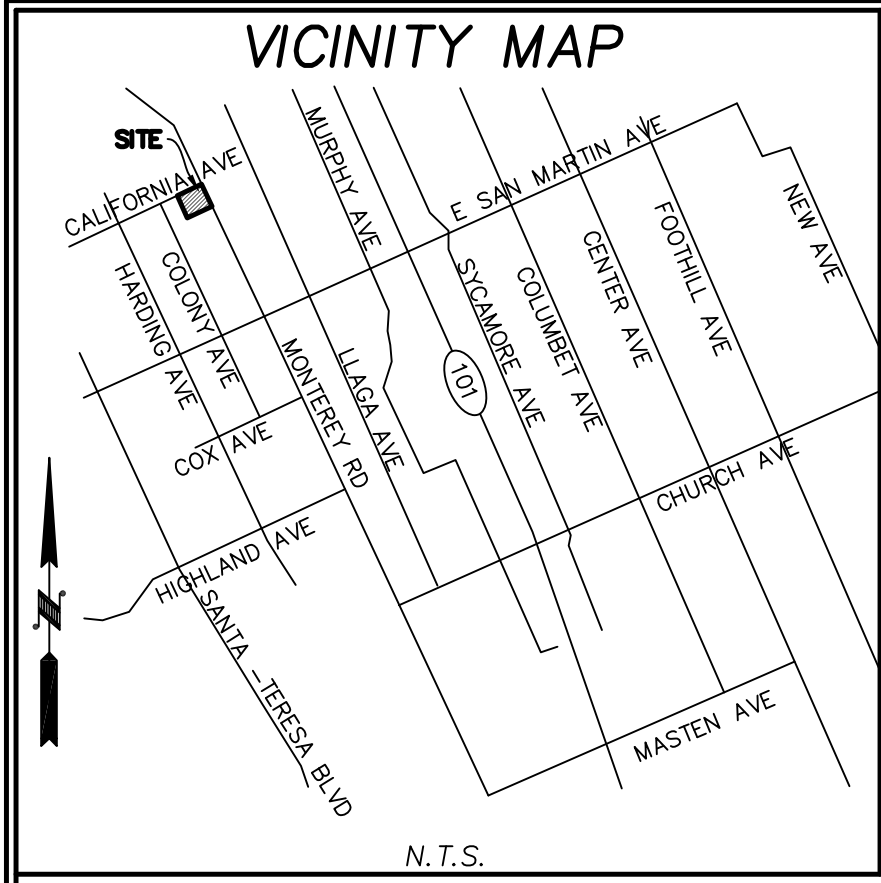

	PROPERTY LINE
	ROW LINE
	EXISTING RAILROAD
	EXISTING WIRE FENCE
	EXISTING OVERHEAD POWER
	EXISTING TREE CANOPY (APPROX. LOCATION)
	EXISTING SCATTERED BUSHES
	SPLIT ZONING DESIGNATOR LINE
	7.5' SIGHT OBSCURING WOOD-SLAT CHAINLINK FENCE
	EXISTING FIRE HYDRANT
	EXISTING UTILITY POLE
	EXISTING WELL (APPROX. LOCATION)
	EXISTING BUILDING (TO BE REMOVED)
	PROPOSED COMMERCIAL USE AREA ~179,680 SF (~4.12 AC)
	PROPOSED GRAVEL
	PROPOSED ASPHALT
	PROPOSED LANDSCAPE BUFFER ENHANCEMENT
	EXISTING ROAD
	AGRICULTURAL ACTIVITY AREA

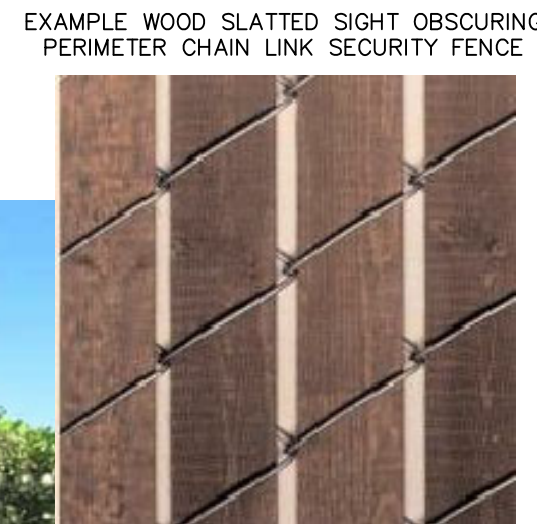

EXAMPLE BOSTON IVY PLANTING ON
PERIMETER CHAIN LINK SECURITY FENCE

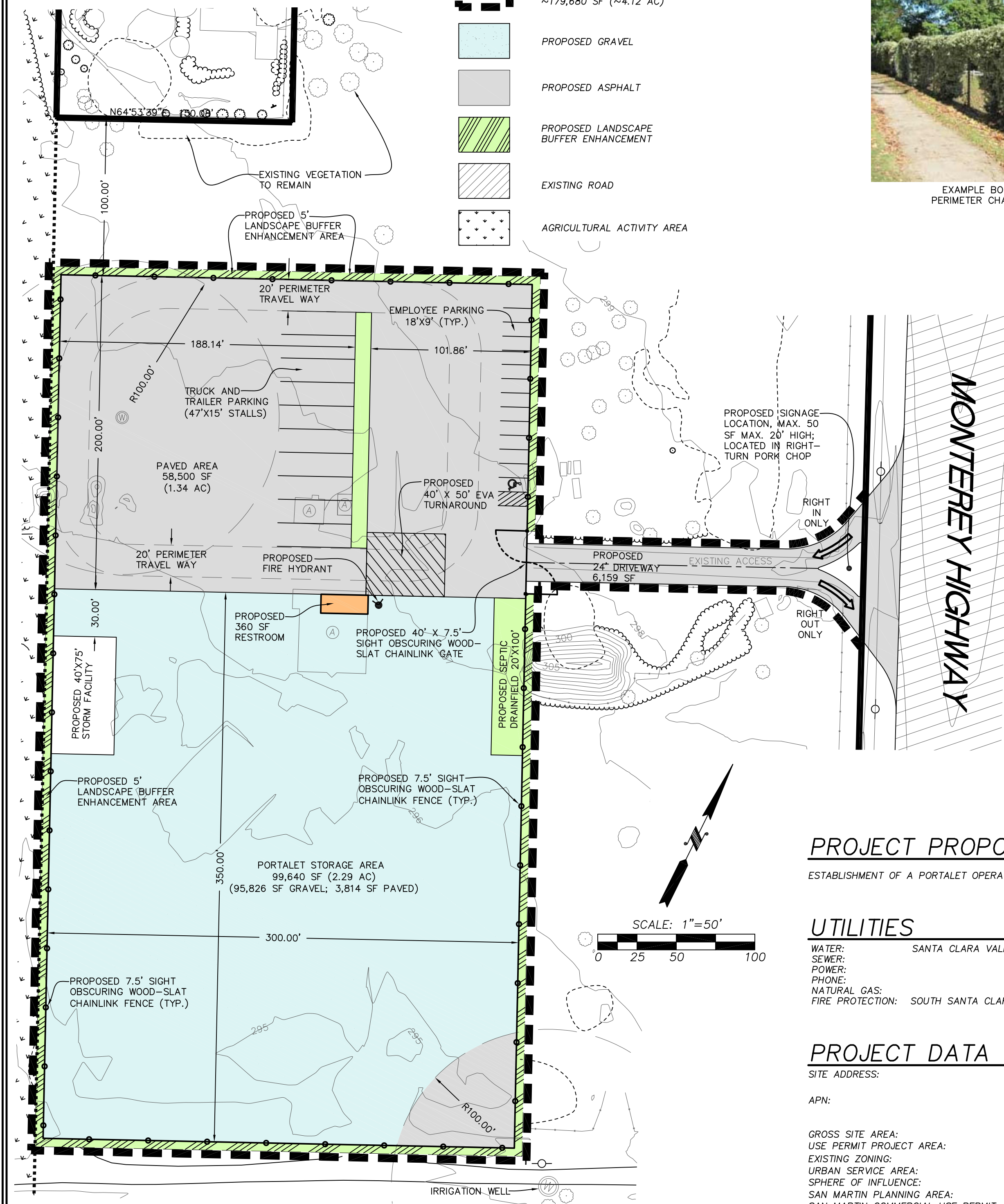

ESTABLISHMENT OF A PORTALET OPERATION

WATER:	SANTA CLARA VALLEY
SEWER:	
POWER:	
PHONE:	
NATURAL GAS:	
FIRE PROTECTION:	SOUTH SANTA CLARA COUNTY FIRE

SITE ADDRESS:	13755 MONTEREY RD SAN MARTIN, CA 95046
APN:	779-09-061, 779-09-060 PER SANTA CLARA COUNTY GIS SYSTEM
GROSS SITE AREA:	1,052,792 SF (24.17 AC)
USE PERMIT PROJECT AREA:	~179,680 SF (~4.12 AC)
EXISTING ZONING:	A1-5Ac ~ RR-5Ac-sm
URBAN SERVICE AREA:	N.A.
SPHERE OF INFLUENCE:	N.A.
SAN MARTIN PLANNING AREA:	YES
SAN MARTIN COMMERCIAL USE PERMIT:	YES
AIRPORT INFLUENCE AREA:	YES
AIRPORT SAFETY ZONE:	YES



SURVEY PROVIDED BY: L.C. ENGINEERING
BOUNDARY WAS DERIVED PER RECORD OF SURVEY
RECORDING NO. 22372915

CALSTONE-CONCRETE PROJECT SUPPLIER
APR 82503011

CVF

General Construction Specifications

1. ALL CONSTRUCTION WORK SHALL BE PERFORMED IN ACCORDANCE WITH THE SOILS AND/OR GEOTECHNICAL REPORT PREPARED BY _____ AND DATED _____. THIS REPORT IS SUPPLEMENTED BY: 1) THESE PLANS AND SPECIFICATIONS, 2) THE COUNTY OF SANTA CLARA STANDARD DETAILS. 3) THE COUNTY OF SANTA CLARA STANDARD SPECS, 4) STATE OF CALIFORNIA STANDARD DETAILS, 5) STATE OF CALIFORNIA STANDARD SPECIFICATIONS. IN THE EVENT OF CONFLICT THE FORMER SHALL TAKE PRECEDENCE OVER THE LATTER. THE PERFORMANCE AND COMPLETION OF ALL WORK MUST BE TO THE SATISFACTION OF THE COUNTY. DEVELOPER IS RESPONSIBLE FOR INSTALLATION OF THE IMPROVEMENTS SHOWN ON THESE PLANS AND HE OR HIS SUCCESSOR PROPERTY OWNERS ARE RESPONSIBLE FOR THEIR CONTINUED MAINTENANCE.
3. DEVELOPER SHALL BE RESPONSIBLE FOR CORRECTION OF ANY ERRORS OR OMISSIONS IN THESE PLANS. THE COUNTY SHALL BE AUTHORIZED TO REQUIRE DISCONTINUANCE OF ANY WORK AND SUCH CORRECTION AND MODIFICATION OF PLANS AS MAY BE NECESSARY TO COMPLY WITH COUNTY STANDARDS OR CONDITIONS OF DEVELOPMENT APPROVAL.
4. DEVELOPER SHALL OBTAIN ENCROACHMENT PERMITS FROM THE SANTA CLARA VALLEY WATER DISTRICT AND CALIFORNIA DEPARTMENT OF TRANSPORTATION WHERE NEEDED. COPIES OF THESE PERMITS SHALL BE KEPT AT THE JOB SITE FOR REVIEW BY THE COUNTY'S INSPECTOR.
5. DEVELOPER SHALL REMOVE OR TRIM ALL TREES TO PROVIDE AN UNOBSTRUCTED FIFTEEN (15) FOOT VERTICAL CLEARANCE FOR ROADWAY AREA.
6. THIS PLAN AUTHORIZES THE REMOVAL OF ONLY THOSE TREES WITH TRUNK DIAMETERS GREATER THAN 12 INCHES MEASURED 4.5 FEET ABOVE THE GROUND THAT ARE SHOWN TO BE REMOVED UNLESS AN AMENDED PLAN IS APPROVED OR A SEPARATE TREE REMOVAL PERMIT IS OBTAINED FROM THE PLANNING OFFICE. IT IS THE CONTRACTOR'S RESPONSIBILITY TO ENSURE THAT REMOVAL OF ADDITIONAL TREES HAS BEEN PERMITTED.
7. DEVELOPER SHALL PROVIDE ADEQUATE DUST CONTROL AS REQUIRED BY THE COUNTY INSPECTOR.
8. ALL PERSONS MUST COMPLY WITH SECTION 4442 OF THE PUBLIC RESOURCES CODE AND SECTION 13005 OF THE HEALTH AND SAFETY CODE RELATING TO THE USE OF SPARK ARRESTERS.
9. UPON DISCOVERING OR UNEARTHING ANY BURIAL SITE AS EVIDENCED BY HUMAN SKELETAL REMAINS OR ARTIFACTS, THE PERSON MAKING SUCH DISCOVERY SHALL IMMEDIATELY NOTIFY THE COUNTY CORONER AT (408) 454-2520 AND LAND DEVELOPMENT ENGINEERING OFFICE AT (408) 299-5730. NO FURTHER DISTURBANCE OF THE SITE MAY BE MADE EXCEPT AS AUTHORIZED BY THE LAND DEVELOPMENT OFFICE IN ACCORD WITH PROVISIONS OF THIS ORDINANCE (COUNTY ORDINANCE CODE SECTION 18-118).
10. THESE PLANS ARE FOR THE WORK DESCRIBED IN THE SCOPE OF WORK ONLY. A SEPARATE PERMIT WILL BE REQUIRED FOR THE SEPTIC LINE CONSTRUCTION.
11. ANY DEVIATION FROM THESE APPROVED PLANS SHALL BE RE-APPROVED IN WRITING BY THE COUNTY ENGINEER PRIOR TO CONSTRUCTION.

1. THE DEVELOPER'S ENGINEER IS RESPONSIBLE FOR THE INITIAL PLACEMENT AND REPLACEMENT OF CONSTRUCTION GRADE STAKES, THE STAKES ARE TO BE ADEQUATELY IDENTIFIED, LOCATED, STABILIZED, ETC. FOR THE CONVENIENCE OF CONTRACTORS. LATERAL OFFSET OF STAKES SET FOR CURBS AND GUTTERS SHALL NOT EXCEED 2 1/2 FEET FROM BACKSLOPE.
2. ALL EXISTING UTILITY STAKES OR ROAD MONUMENTS DISTURBED DURING CONSTRUCTION SHALL BE REPLACED BY THE DEVELOPER OR ENGINEER AND LICENSED LAND SURVEYOR.
3. PROPERTY LINE STAKING MUST BE PERFORMED BY THE PROJECT ENGINEER OR LAND SURVEYOR TO ESTABLISH OR RE-ESTABLISH THE PROJECT BOUNDARY AND SHALL BE INSPECTED BY THE COUNTY INSPECTOR PRIOR TO THE BEGINNING OF THE WORK.
4. PROPER CONSTRUCTION STAKES SHALL BE SET IN THE FIELD BY THE PROJECT ENGINEER OR LAND SURVEYOR AND VERIFIED BY THE COUNTY INSPECTOR PRIOR TO THE COMMENCEMENT OF GRADING.
5. IN ACCORDANCE WITH THE CALIFORNIA PROFESSIONAL LAND SURVEYORS' ACT (BUSINESS AND PROFESSIONS CODE) CHAPTER 15 SECTIONS 8771 AND 87251, CALIFORNIA PENAL CODE 605, AND CALIFORNIA GOVERNMENT CODE 27581, ANY PERSON PERFORMING CONSTRUCTION ACTIVITIES THAT WILL OR MAY DISTURB AN EXISTING ROADWAY/STREET MONUMENT, PROPERTY CORNER, OR ANY OTHER PERMANENT SURVEYED MONUMENT AND/OR AS SHOWN ON THIS TENTATIVE MAP SHALL ENSURE THAT THE CORNER RECORDS AND/OR RECORD OF SURVEY ARE FILED WITH THE COUNTY SURVEYOR'S OFFICE PRIOR TO DISTURBING SAID MONUMENTS. ALL DISTURBED OR DESTROYED MONUMENTS SHALL BE RESET AND FILED IN COMPLIANCE WITH SECTION 8771.

1. CONTRACTOR SHALL NOTIFY PERMIT INSPECTION UNIT, SANTA CLARA COUNTY PRIOR TO COMMENCING WORK AND FOR FINAL INSPECTION OF WORK AND SITE.
2. THE COUNTY REQUIRES A MINIMUM OF 24 HOURS ADVANCE NOTICE FOR GENERAL INSPECTION, 48 HOURS FOR ASPHALT CONCRETE INSPECTION.
3. INSPECTION BY SANTA CLARA COUNTY SHALL BE LIMITED TO INSPECTION OF MATERIALS AND PROCESSES OF CONSTRUCTION TO OBSERVE THEIR COMPLIANCE WITH PLANS & SPECIFICATIONS BUT DOES NOT INCLUDE RESPONSIBILITY FOR THE STRUCTURAL ASPECTS OF CONSTRUCTION, OR THE QUALITY CONTROL PERSONNEL. CONTRACTOR SHALL NOTIFY THE COUNTY LAND DEVELOPMENT INSPECTOR AT PHONE (408) 299-6868 AT LEAST 24 HOURS PRIOR TO COMMENCING WORK AND FOR FINAL INSPECTION OF WORK AND SITE.
4. DEVELOPER AND/OR HIS AUTHORIZED REPRESENTATIVE MUST SUBMIT WRITTEN REQUEST FOR FINAL INSPECTION AND ACCEPTANCE. SAID REQUEST SHALL BE DIRECTED TO THE INSPECTION OFFICE NOTED ON THE PERMIT FORM.
5. THE CONTRACTOR SHALL PROVIDE TO THE COUNTY CONSTRUCTION INSPECTOR WITH PAD ELEVATION AND LOCATION CERTIFICATES, PREPARED BY THE PROJECT ENGINEER OR LAND SURVEYOR, PRIOR COMMENCEMENT OF THE BUILDING FOUNDATION.

1. EXISTING TREES AUTHORIZED FOR REMOVAL, ROOTS, AND FOREIGN MATERIAL IN AREAS TO BE IMPROVED WILL BE REMOVED TO AN AUTHORIZED DISPOSAL SITE AS FOLLOWS:
 - A) TO A MINIMUM DEPTH OF TWO FEET BELOW THE FINISHED GRADE OF PROPOSED ROADWAYS (EITHER PRIVATE OR TO BE DEDICATED TO PUBLIC USE)
 - B) FROM AREAS AFFECTED BY THE PROPOSED GRADING EXCEPT WHERE NOTED ON THE PLANS.
2. IT SHALL BE THE RESPONSIBILITY OF THE DEVELOPER TO MOVE OR RELOCATE UTILITY POLES AND OTHER OBSTRUCTIONS IN THE WAY OF CONSTRUCTION.

CONTRACTOR SHALL NOTIFY UTA (UNDERGROUND SERVICE ALERT) AT 1-800-277-2600 A MINIMUM OF 24 HOURS BEFORE BEGINNING UNDERGROUND WORK FOR VERIFICATION OF THE LOCATION OF UNDERGROUND UTILITIES.

ACCURATE VERIFICATION AS TO SIZE, LOCATION, AND DEPTH OF EXISTING UNDERGROUND CONDUITS OR FACILITIES SHALL BE THE INDIVIDUAL CONTRACTORS RESPONSIBILITY. PLAN LOCATIONS ARE APPROXIMATE AND FOR GENERAL INFORMATION ONLY.

ALL UNDERGROUND INSTALLATIONS SHALL BE IN PLACE AND THE TRENCH BACKFILLED AND COMPACTED BEFORE PLACING AGGREGATE BASE MATERIAL OR SURFACE STRUCTURES. SURFACING MAY BE DONE IF THE UTILITY COMPANY CONCERNED INDICATES BY LETTER THAT IT WILL BORE. UNLESS SPECIFICALLY AUTHORIZED BY THE COUNTY, GAS AND WATER MAINS SHALL BE INSTALLED OUTSIDE THE PAVED AREAS.

TRENCH BACKFILL IN EXISTING PAVEMENT AREAS SHALL BE SAND MATERIAL IN ACCORDANCE WITH THE APPLICABLE PROVISIONS OF THE STATE SPECIFICATIONS. THE STRUCTURE SECTION FOR TRENCH REPLACEMENT SHALL CONSIST OF NOT LESS THAN 12 INCHES OF APPROVED AGGREGATE BASE MATERIAL COMPACTED TO A RELATIVE COMPACTION OF AT LEAST 95% AND 4 INCHES OF HOT ASPHALT CONCRETE PLACED IN TWO LIFTS. TRENCH RESTORATION FOR HIGHER TYPE PAVEMENTS SHALL BE MADE IN KIND OR AS DIRECTED BY THE COUNTY.

TRENCH BACKFILL IN NEW CONSTRUCTION AREAS SHALL BE SAND MATERIAL COMPACTED TO A RELATIVE COMPACTION OF AT LEAST 90%. THE REQUIREMENT FOR SELECT MATERIAL MAY BE WAIVED BY COUNTY IF THE NATIVE SOIL IS SUITABLE FOR USE AS TRENCH BACKFILL BUT THE COMPACTION REQUIREMENTS WILL NOT BE THEREBY WAIVED.

BACKFILL AND TRENCH RESTORATION REQUIREMENTS SHALL APPLY AS MINIMUM STANDARDS TO ALL UNDERGROUND FACILITIES INSTALLED BY OTHER FIRMS OR PUBLIC AGENCIES.

1. REINFORCED CONCRETE AND CONCRETE MASONRY UNIT RETAINING WALLS SHALL HAVE FOUNDATION AND REINFORCEMENT INSPECTED BY THE COUNTY ENGINEERING INSPECTOR AND ENGINEER OF RECORD PRIOR TO POURING THE FOUNDATION AND FORMING THE WALL.
2. SEGMENTAL BLOCK RETAINING WALLS SHALL HAVE FOUNDATION AND REINFORCEMENT INSPECTED BY THE COUNTY ENGINEERING INSPECTOR.

1. EXCAVATED MATERIAL SHALL BE PLACED IN THE FILL AREAS DESIGNATED OR SHALL BE HAULED AWAY FROM THE SITE TO A COUNTY APPROVED DISPOSAL SITE. WHERE FILL MATERIAL IS TO BE PLACED ON NATURAL GROUND, IT SHALL BE STRIPPED OF ALL VEGETATION. TO ACHIEVE PROPER BOND WITH THE FILL MATERIAL, THE SURFACE OF THE GROUND SHALL BE SCARIFIED TO DEPTH OF 6" BEFORE FILL IS PLACED. WHERE NATURAL GROUND IS STEEPER THAN 5:1, IT SHALL BE BENCHED AND THE FILL KEYED IN TO ACHIEVE STABILITY. WHERE NEW FILL IS TO BE PLACED ON EXISTING FILL, THE EXISTING FILL SHALL BE REMOVED UNTIL MATERIAL COMPACTED TO 90% RELATIVE COMPACTION IS EXPOSED. THEN THE NEW FILL MATERIAL SHALL BE PLACED AS PER THESE CONSTRUCTION NOTES. FILL MATERIAL SHALL BE PLACED IN UNIFORM LIFTS NOT EXCEEDING 6" IN UNCOMPACTED THICKNESS. BEFORE COMPACTION BEGINS, THE FILL SHALL BE BROUGHT TO A WATER CONTENT THAT WILL PERMIT PROPER COMPACTION. THE FILL IN EACH LIFT SHALL BE MOISTENED TO 100% MOISTURE WITH THE FILL WITH WATER IF IT IS TOO DRY. EACH LIFT SHALL BE THOROUGHLY MIXED BEFORE COMPACTION TO ENSURE A UNIFORM DISTRIBUTION OF MOISTURE.
2. EXCESS CUT MATERIAL SHALL NOT BE SPREAD OR STOCKPILED ON THE SITE.
3. SURPLUS EARTH FILL MATERIAL SHALL BE PLACED IN A SINGLE (8" MAX) THICK LAYER COMPACTED TO WITHSTAND WEATHERING IN THE AREA(S) DELINEATED ON THE PLAN.
4. NO ORGANIC MATERIAL SHALL BE PLACED IN ANY FILL. NO TREES SHALL BE REMOVED OUTSIDE OF THE 10' OR 20' BUFFER ZONE.
5. THE UPPER 6" OF SUBGRADE BELOW DRIVEWAY ACCESS ROAD OR PARKING AREA SHALL BE COMPACTED TO 95% OF MAXIMUM DENSITY.
6. MAXIMUM CUT SLOPE SHALL BE 2 HORIZONTAL TO 1 VERTICAL. MAXIMUM FILL SLOPE SHALL BE 2 HORIZONTAL TO 1 VERTICAL.

NOTE: FILL VOLUMES INCLUDE 10% SHRINKAGE.
EXCESS MATERIAL SHALL BE OFF HAULED TO A COUNTY APPROVED DUMP SITE.

7. NOTIFY SOILS ENGINEER TWO (2) DAYS PRIOR TO COMMENCEMENT OF ANY GRADING WORK TO COORDINATE THE WORK IN THE FIELD.
8. ALL MATERIALS FOR FILL SHALL BE APPROVED BY THE SOILS ENGINEER BEFORE IT IS BROUGHT TO THE SITE.
9. THE UPPER 6" OF THE SUBGRADE SOIL SHALL BE SCARIFIED, MOISTURE CONDITIONED AND COMPACTED TO A MINIMUM RELATIVE COMPACTION OF 95%
10. ALL SUBGRADE BASE MATERIAL SHALL BE COMPACTED TO A MINIMUM 95% RELATIVE COMPACTION.
11. THE GEOTECHNICAL PLAN REVIEW LETTER MUST BE REVIEWED AND APPROVED BY THE COUNTY GEOLOGIST PRIOR TO FINAL APPROVAL BY THE COUNTY ENGINEER FOR BUILDING OCCUPANCY.
12. THE PROJECT GEOTECHNICAL ENGINEER SHALL PERFORM COMPACTION TESTING AND PRESENT THE RESULTS TO THE COUNTY ENGINEERING INSPECTOR PRIOR TO THE CONSTRUCTION OF ANY PAVED AREA.
13. GRADING WORK BETWEEN OCTOBER 15TH AND APRIL 15TH IS AT THE DISCRETION OF THE SANTA CLARA COUNTY GRADING OFFICIAL.
14. TOTAL DISTURBED AREA FOR THE PROJECT 188,561 SF.
15. VOID NO. _____
16. THE INSPECTOR MAY VERIFY THAT A VALID NOTICE OF INTENT (NOI) HAS BEEN ISSUED BY THE STATE AND THAT A CURRENT AND UP TO DATE STORM WATER POLLUTION PREVENTION PLAN (SWPPP) IS AVAILABLE ON SITE.

1. FOR ALL TREES TO BE RETAINED WITH A CANOPY IN THE DEVELOPMENT AREA OR INTERFACES WITH THE LIMITS OF GRADING FOR ALL PROPOSED DEVELOPMENT ON SITE, THE TREES SHALL BE PROTECTED BY THE PLACEMENT OF RIGID TREE PROTECTIVE FENCING, CONSISTENT WITH THE COUNTY INTEGRATED LANDSCAPE GUIDELINES, AND INCLUDE THE FOLLOWING:
 - A. FENCING SHOULD BE PLACED ALONG THE OUTSIDE EDGE OF THE DRUPLINE OF THE TREE OR THE TRUNK OF TREES.
 - B. THE FENCING SHALL BE MAINTAINED THROUGHOUT THE SITE CONSTRUCTION PERIOD AND SHALL BE INSPECTED PERIODICALLY FOR DAMAGE AND PROPER FUNCTION.
 - C. FENCING SHALL BE REPAIRED, AS NECESSARY, TO PROVIDE A PHYSICAL BARRIER FROM CONSTRUCTION ACTIVITIES.
 - D. SIGNAGE STATING, "WARNING- THIS FENCING SHALL NOT BE REMOVED WITHOUT PERMISSION FROM THE SANTA CLARA COUNTY PLANNING OFFICE (408) 299-5570. COUNTY OF SANTA CLARA TREE PROTECTION MEASURES MAY BE FOUND AT <http://www.sccplanning.gov>" SHALL BE PLACED ON THE TREE PROTECTIVE FENCING UNTIL FINAL OCCUPANCY.
2. PRIOR TO COMMENCEMENT OF ANY CONSTRUCTION ACTIVITY, TREE PROTECTIVE FENCING SHALL BE SECURELY IN PLACED AND INSPECTED BY THE LAND DEVELOPMENT ENGINEERING INSPECTOR.
3. SEE EXISTING TREE PROTECTION DETAILS FOR MORE INFORMATION.

1. DRIVEWAY LOCATIONS SHALL BE AS SHOWN ON THE IMPROVEMENT PLANS WITH CENTERLINE STATIONING. THE MINIMUM CONCRETE THICKNESS SHALL BE 6 INCHES THROUGHOUT (WITH A MAXIMUM APPROACH SLOPE OF 1 1/4 INCHES PER FOOT).
2. ALL DRIVEWAY OR COMMON ACCESS ROAD SECTIONS IN EXCESS OF 15 LONGITUDINAL SLOPE MUST BE PAVED WITH A MINIMUM 2-INCH ASPHALT LIFT OR FULL DEPTH CONCRETE LIFT PRIOR TO ANY COMBUSTIBLE FRAMING.
3. THE OWNER AND PRIME CONTRACTOR ARE RESPONSIBLE FOR MAINTAINING PROJECT SITE ACCESS AND NEIGHBORHOOD ACCESS FOR EMERGENCY VEHICLES AND LOCAL RESIDENTS. ROADWAYS DESIGNATED AS NOT COUNTY MAINTAINED ROADS AS SHOWN ON THE PLAN WILL NOT BE ELIGIBLE FOR COUNTY MAINTENANCE UNTIL THE ROADWAYS ARE IMPROVED (AT NO COST TO THE COUNTY) TO THE PUBLIC MAINTENANCE ROAD STANDARDS APPROVED BY THE BOARD OF SUPERVISORS AND IN EFFECT AT SUCH TIME THAT THE ROADWAYS ARE CONSIDERED FOR ACCEPTANCE INTO THE COUNTY'S ROAD SYSTEM.
5. ALL WORK IN THE COUNTY ROAD RIGHT-OF-WAY REQUIRES AN ENCROACHMENT PERMIT FROM THE ROADS AND AIRPORTS DEPARTMENT. EACH INDIVIDUAL ACTIVITY REQUIRES A SEPARATE PERMIT - I.E. CABLE, ELECTRICAL, GAS, SEWER, WATER, RETAINING WALLS, DRIVEWAY APPROACHES, FENCES, LANDSCAPING, TREE REMOVAL, STORM DRAINAGE IMPROVEMENTS, ETC..

1. PACIFIC GAS & ELECTRIC ELECTROLIER SERVICE FEE SHALL BE PAID BY THE DEVELOPER AND/OR HIS AUTHORIZED REPRESENTATIVE.

1. THE SANITARY SEWER AND WATER UTILITIES SHOWN ON THESE PLANS ARE NOT PART OF THIS GRADING PERMIT AND ARE SHOWN FOR REFERENCE ONLY.
2. ALL MATERIALS AND METHODS OF CONSTRUCTION OF SANITARY SEWERS SHALL CONFORM TO THE SPECIFICATIONS OF THE JURISDICTION INVOLVED. INSPECTION OF SANITARY SEWER WORK SHALL BE DONE BY SAID JURISDICTION.

1. CONCRETE USED FOR STRUCTURAL PURPOSES SHALL BE CLASS "A" (6 SACK PER CUBIC YARD) AS SPECIFIED IN THE STATE STANDARD SPECIFICATIONS. CONCRETE PLACED MUST DEVELOP A MINIMUM STRENGTH FACTOR OF 2800 PSI IN A SEVEN-DAY PERIOD. THE CONCRETE MIX DESIGN SHALL BE UNDER THE CONTINUAL CONTROL OF THE COUNTY INSPECTOR.

1. WATER ALL ACTIVE CONSTRUCTION AREAS AT LEAST TWICE DAILY.
2. COVER ALL TRUCKS HAULING SOIL, SAND, AND OTHER LOOSE MATERIALS OR REQUIRE ALL TRUCKS TO MAINTAIN AT LEAST TWO FEET OF FREEBOARD.
3. PAVE, APPLY WATER THREE TIMES DAILY, OR APPLY (NON-TOXIC) SOIL STABILIZERS ON ALL UNPAVED ACCESS ROADS, PARKING AREAS AND STAGING AREAS AT CONSTRUCTION SITES.
4. SWEEP DAILY (WITH WATER SWEEPERS) ALL PAVED ACCESS ROADS, PARKING AREAS AND STAGING AREAS AT CONSTRUCTION SITES. THE USE OF DRY POWDER SWEEPING IS PROHIBITED.
5. SWEEP STREETS DAILY (WITH WATER SWEEPERS) IF VISIBLE SOIL MATERIAL IS CARRIED ONTO ADJACENT STREETS. THE USE OF DRY POWDER SWEEPING IS PROHIBITED.
6. ALL CONSTRUCTION VEHICLES, EQUIPMENT AND DELIVERY TRUCKS SHALL HAVE A MAXIMUM IDLING TIME OF 5 MINUTES (AS REQUIRED BY THE CALIFORNIA AIRBORNE TOXIC CONTROL MANAGEMENT TITLE 13, SECTION 2485 OF CALIFORNIA CODE OF REGULATIONS (CCR)). ENGINES SHALL BE SHUT OFF IF CONSTRUCTION REQUIRES LONGER IDLING TIME UNLESS NECESSARY FOR PROPER OPERATION OF THE VEHICLE.
7. ALL VEHICLE SPEEDS ON UNPAVED ROADS SHALL BE LIMITED TO 15 MILES PER HOUR.
8. ALL CONSTRUCTION EQUIPMENT SHALL BE MAINTAINED AND PROPERLY TUNED IN ACCORDANCE WITH MANUFACTURER'S SPECIFICATIONS. ALL EQUIPMENT SHALL BE CHECKED BY A CERTIFIED MECHANIC AND DETERMINED TO BE RUNNING IN PROPER CONDITION PRIOR TO OPERATION.
9. POST A SIGN THAT IS AT LEAST 32 SQUARE FEET MINIMUM 2 INCHES LETTER HEIGHT AND LOCATED NEAR THE ENTRANCE OF CONSTRUCTION SITE THAT IDENTIFIES THE FOLLOWING REQUIREMENTS: OBTAIN ENCROACHMENT PERMIT FOR SIGN FROM ROADS DEPARTMENT OR OTHER APPLICABLE AGENCY IF REQUIRED.
 - A. 15 MILES PER HOUR (MPH) SPEED LIMIT
 - B. 5 MINUTES MAXIMUM IDLING TIME OF VEHICLES
10. TELEPHONE NUMBER TO CONTACT THE BAY AREA AIR QUALITY MANAGEMENT DISTRICT REGARDING DUST COMPLAINTS. NOTE PHONE NUMBER OF THE BAY AREA AIR QUALITY MANAGEMENT DISTRICT AIR POLLUTION COMPLAINT HOTLINE OF 1-800-334-6367.
11. ALL FILL SLOPES SHALL BE COMPACTED AND LEFT IN A SMOOTH AND FIRM CONDITION CAPABLE OF WITHSTANDING WEATHERING.
12. ALL EXPOSED DISTURBED AREAS SHALL BE SEEDDED WITH BROME SEED SPREAD AT THE RATE OF 5 LB. PER 1000 SQUARE FEET (OR APPROVED EQUAL). SEEDING AND WATERING SHALL BE MAINTAINED AS REQUIRED TO ENSURE GROWTH.
13. ALL DITCHES SHALL BE LINED PER COUNTY STANDARD SDB.
14. ALL STORM DRAINAGE STRUCTURES SHALL BE INSTALLED WITH EFFECTIVE ENTRANCE & OUTFALL EROSION CONTROLS E.G. SACKED CONCRETE RIP-RAP. EROSION DISSIPATORS SHALL BE INSTALLED AT ALL DITCH OUTFALLS. WHERE OUTFALLS ARE NOT INTO AN EXISTING CREEK OR WATER COURSE, RUNOFF SHALL BE RELEASED TO SHEET FLOW.
15. PRIOR TO GRADING COMPLETION AND RELEASE OF THE BOND, ALL GRADED AREAS SHALL BE RESEDED IN CONFORMANCE WITH THE COUNTY GRADING ORDINANCE TO MINIMIZE THE VISUAL EFFECTS OF THE GRADE SLOPES AND REDUCE THE POTENTIAL FOR EROSION OF THE SUBJECT SITE.
16. PERMANENT LANDSCAPING SHOWN ON THE ATTACHED LANDSCAPE PLAN MUST BE INSTALLED AND FIELD APPROVED BY THE COUNTY PLANNING OFFICE PRIOR TO FINAL APPROVAL BY THE COUNTY ENGINEER, AND FINAL OCCUPANCY RELEASE BY THE BUILDING INSPECTION OFFICE.
17. THE OWNER SHALL PREPARE AND PRESENT A WINTERIZATION REPORT TO THE COUNTY INSPECTOR FOR REVIEW PRIOR TO OCTOBER 15TH OF EVERY YEAR.
18. THE OWNER, CONTRACTOR, AND ANY PERSON PERFORMING CONSTRUCTION ACTIVITIES SHALL INSTALL AND MAINTAIN CONSTRUCTION BEST MANAGEMENT PRACTICES (BMPs) ON THE PROJECT AND MAINTAIN THE BAY AREA SANTA CLARA COUNTY ROAD RIGHT-OF-WAY THROUGHOUT THE DURATION OF THE CONSTRUCTION AND UNTIL THE ESTABLISHMENT OF PERMANENT STABILIZATION AND SEDIMENT CONTROL TO PREVENT THE DISCHARGE OF POLLUTANTS INCLUDING SEDIMENT, CONSTRUCTION MATERIALS, EXCAVATED MATERIALS, AND WASTE INTO THE SANTA CLARA COUNTY ROAD RIGHT-OF-WAY, STORM SEWER WATERWAYS, ROADWAY INFRASTRUCTURE. BMPs SHALL INCLUDE, BUT NOT BE LIMITED TO THE FOLLOWING:
 - A. PREVENTION OF POLLUTANTS IN STORM WATER DISCHARGES FROM THE CONSTRUCTION SITE AND THE CONTRACTOR'S MATERIAL AND EQUIPMENT LAYDOWN / STAGING AREAS.
 - B. PREVENTION OF TRACKING OF MUD, DIRT, AND CONSTRUCTION MATERIALS ONTO THE PUBLIC ROAD RIGHT-OF-WAY.
 - C. PREVENTION OF DISCHARGE OF WATER RUN-OFF DURING DRY AND WET WEATHER CONDITIONS ONTO THE PUBLIC ROAD RIGHT-OF-WAY.
19. THE OWNER, CONTRACTOR, AND ANY PERSON PERFORMING CONSTRUCTION ACTIVITIES SHALL ENSURE THAT ALL TEMPORARY CONSTRUCTION FACILITIES, INCLUDING BUT NOT LIMITED TO CONSTRUCTION MATERIALS, DELIVERIES, HAZARDOUS AND NON-HAZARDOUS MATERIAL STORAGE, EQUIPMENT, TOOLS, PORTABLE TOILETS, CONCRETE WASHOUT, GARBAGE CONTAINERS, LAYDOWN YARDS, SECONDARY CONTAINMENT AREAS, ETC. ARE LOCATED OUTSIDE THE SANTA CLARA COUNTY ROAD RIGHT-OF-WAY.
20. EROSION CONTROL PLAN IS A GUIDE AND SHALL BE AMENDED AS NECESSARY TO PREVENT EROSION AND ILLEGAL DISCHARGE ON YEAR AROUND BASIS, DEPENDING ON THE SEASON, WEATHER, AND FIELD CONDITIONS. EROSION CONTROL MEASURES IN ADDITION TO THOSE NOTED IN THE PERMITTED PLANS MAY BE NECESSARY. FAILURE TO INSTALL SITE SITE AND SITUATIONALLY APPROPRIATE EROSION CONTROL MEASURES MAY RESULT IN VIOLATIONS, FINES, AND A STOPPAGE OF WORK.

1. DEVELOPER IS RESPONSIBLE FOR ALL NECESSARY DRAINAGE FACILITIES WHETHER SHOWN ON THE PLANS OR NOT AND HE OR HIS SUCCESSOR PROPERTY OWNERS ARE RESPONSIBLE FOR THE ADEQUACY AND CONTINUED MAINTENANCE OF THESE FACILITIES IN A MANNER WHICH WILL PRECLUDE ANY HAZARD TO LIFE, HEALTH, OR DAMAGE TO ADJOINING PROPERTY, CONSISTENT WITH NPDES PERMIT CAG0612008 / WDO. R. K2-2009-0047 AND NPDES PERMIT CAG000047 / NPDES NO. 2013-00100-000.
2. DROP INLETS SHALL BE CONSTRUCTED TO MEET TYPE 5 UNLESS OTHERWISE NOTED ON THE PLANS. THE DEVELOPER'S ENGINEER SHALL BE RESPONSIBLE FOR THE PROPER LOCATION OF DROP INLETS, WHERE STREET PROFILE GRADE EXCEEDS 6% DROP INLETS SHALL BE SET AT 500 ANGLE CURB LINE TO ACCEPT WATER OR AS SHOWN ON THE PLANS.
3. WHERE CULVERTS ARE INSTALLED THE DEVELOPER SHALL BE RESPONSIBLE FOR GRADING THE OUTLET DITCH TO DRAIN TO AN EXISTING SLOPE OR TO AN OPEN AREA FOR SHEET FLOW. FOR INSTALLATION OF DRAINAGE CONDUITS, PROPERTY OWNERS SHALL PROVIDE FOR THE UNINTERRUPTED FLOW OF WATER IN ROADSIDE DITCHES.
5. THE COUNTY SHALL INSPECT UNDERGROUND DRAINAGE IMPROVEMENTS AND STORMWATER MANAGEMENT FEATURES PRIOR TO BACKFILL.

THIS IS A TRUE COPY OF THE AS-BUILT PLANS. THERE (___ WERE) (___ WERE NOT) MINOR FIELD CHANGES - MARKED WITH THE SYMBOL (*). THERE (___ WERE) (___ WERE NOT) PLAN REVISIONS INDICATING SIGNIFICANT CHANGES REVIEWED BY THE COUNTY ENGINEER AND MARKED WITH THE SYMBOL Δ.

NOTE: THIS STATEMENT IS TO BE SIGNED BY THE PERSON AUTHORIZED BY THE COUNTY ENGINEER
PERFORM THE INSPECTION WORK. A REPRODUCIBLE COPY OF THE AS-BUILT PLANS MUST BE
FURNISHED TO THE COUNTY ENGINEER AFTER CONSTRUCTION.

1. A CONSTRUCTION OBSERVATION LETTER FROM THE RESPONSIBLE GEOTECHNICAL ENGINEER AND ENGINEERING GEOLOGIST DETAILING CONSTRUCTION OBSERVATIONS AND CERTIFYING THAT THE WORK WAS DONE IN ACCORDANCE WITH THE RECOMMENDATIONS IN THE GEOTECHNICAL AND GEOLOGIC REPORTS SHALL BE SUBMITTED PRIOR TO THE GRADING COMPLETION AND RELEASE OF THE BOND.



1. THE LANDOWNER/CONTRACTOR MUST PROTECT AND ENSURE THE PERPETUATION OF SURVEY MONUMENTS AFFECTED BY CONSTRUCTION ACTIVITIES.
2. PRIOR TO THE START OF CONSTRUCTION, THE CONTRACTOR SHALL LOCATE, STAKE, AND FLAG ALL PERMANENT SURVEY MONUMENTS OF RECORD AND ANY UNRECORDED MONUMENTS THAT ARE DISCOVERED THAT ARE WITHIN 50 FEET OF THE CONSTRUCTION ACTIVITY.
3. THE LANDOWNER, CONTRACTOR AND/OR ANY PERSON PERFORMING CONSTRUCTION ACTIVITIES THAT WILL OR MAY DISTURB AN EXISTING MONUMENT, CORNER STAKE, OR ANY OTHER PERMANENT SURVEYED MONUMENT SHALL CAUSE TO HAVE A LICENSED LAND SURVEYOR OR CIVIL ENGINEER, AUTHORIZED TO PRACTICE SURVEYING, ENSURE THAT A CORNER RECORD AND/OR RECORD OF SURVEY ARE FILED WITH THE COUNTY SURVEYOR'S OFFICE PRIOR TO DISTURBING SAID MONUMENTS AND RESET PERMANENT MONUMENT(S) TO PERPETUATE THE LOCATION IF ANY PERMANENT MONUMENT COULD BE DESTROYED, DAMAGED, COVERED, DISTURBED, OR OTHERWISE OBLITERATED. THE LICENSED LAND SURVEYOR OR CIVIL ENGINEER SHALL FILE A CORNER RECORD OR RECORD OF SURVEY WITH COUNTY SURVEYOR PRIOR TO FINAL ACCEPTANCE OF THE PROJECT BY THE LAND DEVELOPMENT ENGINEERING INSPECTOR.



1. PRIOR TO THE COMMENCEMENT OF ANY GRADING, TREE PROTECTIVE FENCING SHALL BE IN PLACE IN ACCORDANCE WITH THE TREE PRESERVATION PLAN AND INSPECTED BY A CERTIFIED ARBORIST. THE ARBORIST SHALL MONITOR CONSTRUCTION ACTIVITY TO ENSURE THAT THE TREE PROTECTION MEASURES ARE IMPLEMENTED AND ADHERED TO DURING CONSTRUCTION. THIS CONDITION SHALL BE INCORPORATED INTO THE GRADING PLANS.
2. FENCE SHALL BE MINIMUM 5 FEET TALL CONSTRUCTED OF STURDY MATERIAL (CHAIN-LINK OR EQUIVALENT STRENGTH/ DURABILITY).
3. FENCE SHALL BE SUPPORTED BY VERTICAL POSTS DRIVEN 2 FEET (MIN) INTO THE GROUND AND SPACED NOT MORE THAN 10 FEET APART.
4. TREE FENCING SHALL BE MAINTAINED THROUGHOUT THE SITE DURING THE CONSTRUCTION PERIOD, INSPECTED PERIODICALLY FOR DAMAGE AND PROPER FUNCTION, REPAIRED AS NECESSARY TO PROVIDE A PHYSICAL BARRIER FROM CONSTRUCTION ACTIVITIES, AND REMAIN IN PLACE UNTIL THE FINAL INSPECTION.
5. A SIGN THAT INCLUDES THE WORDS, "WARNING: THIS FENCE SHALL NOT BE REMOVED WITHOUT THE EXPRESSED PERMISSION OF THE SANTA CLARA COUNTY PLANNING OFFICE," SHALL BE SECURELY ATTACHED TO THE FENCE IN A VISUALLY PROMINENT LOCATION.

NO WORK SHALL BE DONE IN THE COUNTY'S RIGHT-OF-WAY WITHOUT AN ENCROACHMENT PERMIT, INCLUDING THE STAGING OF CONSTRUCTION MATERIAL AND THE PLACEMENT OF PORTABLE TOILETS.

PRELIMINARY PLANS
NOT FOR CONSTRUCTION

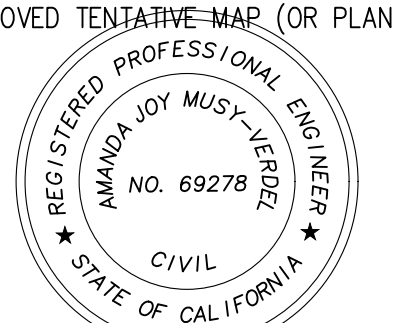

ISSUANCE OF A PERMIT AUTHORIZING CONSTRUCTION DOES NOT RELEASE THE DEVELOPER, PERMITEE OR ENGINEER FROM RESPONSIBILITY FOR THE CORRECTION OF ERRORS OR OMISSIONS CONTAINED IN THE PLANS. IF, DURING THE COURSE OF CONSTRUCTION, THE PUBLIC INTEREST REQUIRES A MODIFICATION (OR DEPARTURE FROM) THE SPECIFICATIONS OF THE PLANS, THE COUNTY SHALL HAVE THE AUTHORITY TO REQUIRE THE SUSPENSION OF WORK, AND THE NECESSARY MODIFICATION OR DEPARTURE AND TO SPECIFY THE MANNER IN WHICH THE SAME IS TO BE MADE.

DATE _____ DARRELL K.H. WONG
R.C.E. NO. 63958



1. THE DEVELOPER IS RESPONSIBLE FOR THE INSTALLATION OF THE WORK PROPOSED ON THE EROSION CONTROL PLAN. THE ENGINEER OF RECORD IS RESPONSIBLE FOR THE DESIGN OF THE EROSION CONTROL PLANS AND ANY MODIFICATIONS OF THE EROSION CONTROL PLANS TO PREVENT ILLICIT DISCHARGES FROM THE SITE DURING CONSTRUCTION.

2. A CONSTRUCTION OBSERVATION LETTER FROM THE RESPONSIBLE GEOTECHNICAL ENGINEER, AND CERTIFIED ENGINEERING GEOLOGIST DETAILING CONSTRUCTION OBSERVATIONS AND CERTIFYING THAT THE WORK WAS DONE IN ACCORDANCE WITH THE RECOMMENDATIONS IN THE GEOTECHNICAL AND GEOLOGICAL REPORTS SHALL BE SUBMITTED PRIOR TO GRADING COMPLETION AND RELEASE OF BOND.
3. CLEAR AND GRUB DRIVEWAY AND BUILDING AREA
4. GRADE DRIVEWAY AND BUILDING PAD
5. CONSTRUCT DRIVEWAY APPROACH
6. CONSTRUCT POND

1. SEPTIC SYSTEM

1	COVER SHEET
2	SITE PLAN
3	LOT LINE ADJUSTMENT PLAN
4	PRELIMINARY GRADING & DRAINAGE PLAN
5	SECTIONS, DETAILS, NOTES, ABBREVIATIONS AND LEGEND
6	EROSION CONTROL PLAN
BMP1&2	BEST MANAGEMENT PRACTICES

ENGINEER'S NAME: HANNA - BRUNETTI

ADDRESS: 7651 EIGLEBERRY STREET, GILROY CA 95020

PHONE NO. 408 842-2173

FAX NO. 408 842-3662

PRELIMINARY IMPROVEMENT PLANS

FOR THE
GRADING AND DRAINAGE
ON THE LANDS OF NWC #5 PARTNERSHIP
13755 MONTEREY ROAD, SAN MARTIN

PORTION OF PARCEL B AS RECORDED IN THE PARCEL MAP
FILED APRIL 21st, 1970 IN BOOK 266 OF MAPS, AT PAGE 55
SANTA CLARA COUNTY, CALIFORNIA
A.P.N.: 779-09-061

AUGUST 2022			NO SCALE
Revision 1	Date	APN	Sheet
Revision 2	Date	779-09-061	1
Revision 3	Date	Co. File	of
		PLN22-083	8

JOB NO. 19078

THE USE OF THESE PLANS AND SPECIFICATIONS SHALL BE RESTRICTED TO THE ORIGINAL SITE FOR WHICH THEY WERE PREPARED AND PUBLICATION THEREOF IS EXPRESSLY LIMITED TO SUCH USE. REPRODUCTION OR PUBLICATION BY ANY METHOD, IN WHOLE OR PART, IS PROHIBITED. TITLE TO THE PLANS AND SPECIFICATIONS REMAINS IN THE ENGINEER WITHOUT PREJUDICE. VISUAL CONTACT WITH THESE PLANS AND SPECIFICATIONS SHALL CONSTITUTE PRIMA FACIE EVIDENCE OF THE ACCEPTANCE OF THESE RESTRICTIONS.

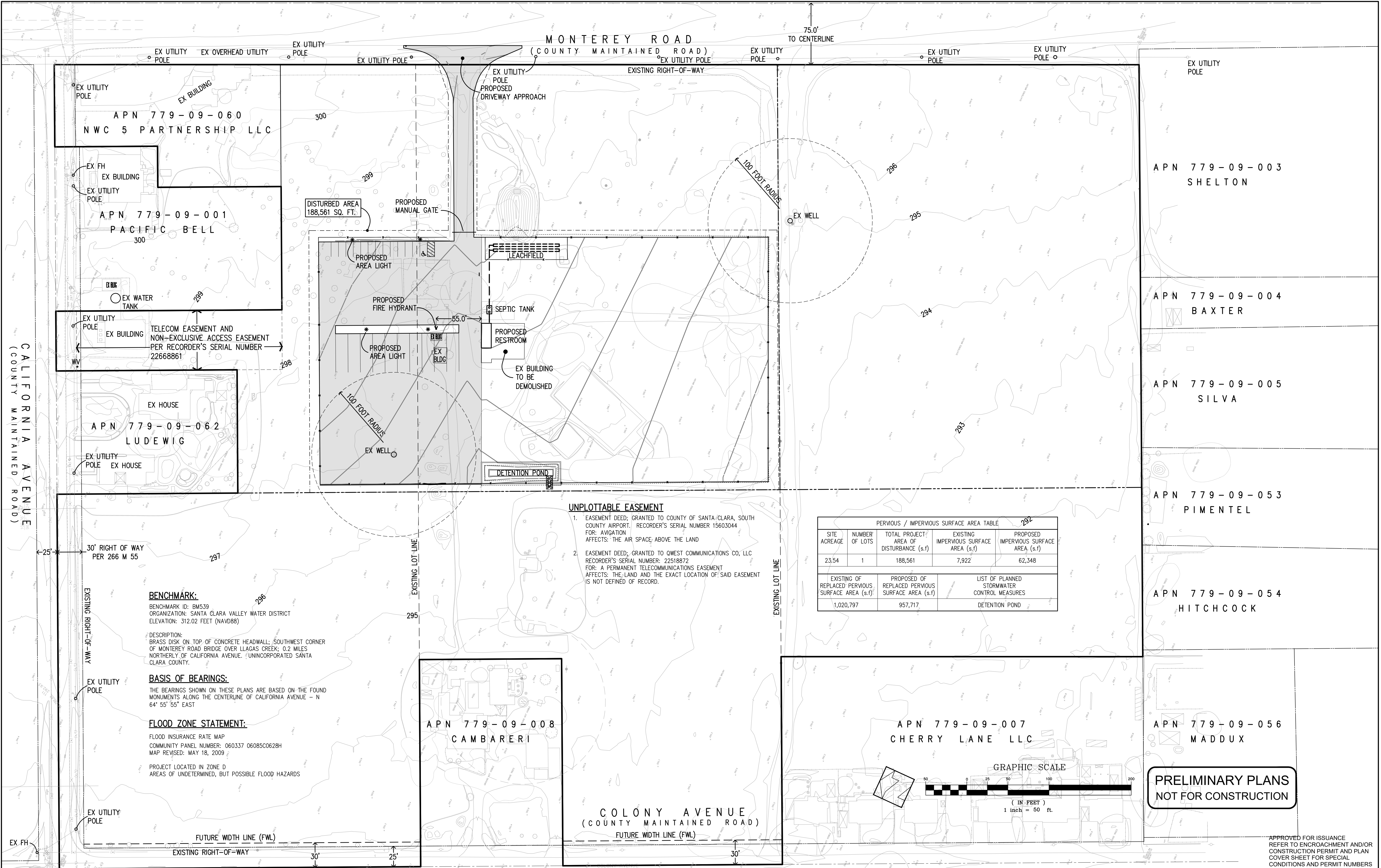

UNPLOTTABLE EASEMENT

- EASEMENT DEED; GRANTED TO COUNTY OF SANTA CLARA, SOUTH COUNTY AIRPORT, RECORDER'S SERIAL NUMBER 15603044 FOR: AVIGATION AFFECTS: THE AIR SPACE ABOVE THE LAND
- EASEMENT DEED; GRANTED TO QWEST COMMUNICATIONS CO, LLC RECORDER'S SERIAL NUMBER: 22518872 FOR: A PERMANENT TELECOMMUNICATIONS EASEMENT AFFECTS: THE LAND AND THE EXACT LOCATION OF SAID EASEMENT IS NOT DEFINED OF RECORD.

PERVIOUS / IMPERVIOUS SURFACE AREA TABLE				
SITE ACREAGE	NUMBER OF LOTS	TOTAL PROJECT AREA OF DISTURBANCE (s.f)	EXISTING IMPERVIOUS SURFACE AREA (s.f)	PROPOSED IMPERVIOUS SURFACE AREA (s.f)
23.54	1	188,561	7,922	62,348
EXISTING OF REPLACED PERVIOUS SURFACE AREA (s.f)		PROPOSED OF REPLACED PERVIOUS SURFACE AREA (s.f)	LIST OF PLANNED STORMWATER CONTROL MEASURES	
1,020,797		957,717	DETENTION POND	

BENCHMARK:

BENCHMARK ID: BM539
ORGANIZATION: SANTA CLARA VALLEY WATER DISTRICT
ELEVATION: 312.02 FEET (NAVD88)

DESCRIPTION:

BRASS DISK ON TOP OF CONCRETE HEADWALL; SOUTHWEST CORNER OF MONTEREY ROAD BRIDGE OVER LLAGAS CREEK; 0.2 MILES NORTHERLY OF CALIFORNIA AVENUE. UNINCORPORATED SANTA CLARA COUNTY.

BASIS OF BEARINGS:

THE BEARINGS SHOWN ON THESE PLANS ARE BASED ON THE FOUND MONUMENTS ALONG THE CENTERLINE OF CALIFORNIA AVENUE - N 64° 55' 55" EAST

FLOOD ZONE STATEMENT:

FLOOD INSURANCE RATE MAP
COMMUNITY PANEL NUMBER: 060337 06085C0628H
MAP REVISED: MAY 18, 2009

PROJECT LOCATED IN ZONE D
AREAS OF UNDETERMINED, BUT POSSIBLE FLOOD HAZARDS

**PRELIMINARY PLANS
NOT FOR CONSTRUCTION**

APPROVED FOR ISSUANCE
REFER TO ENCROACHMENT AND/OR
CONSTRUCTION PERMIT AND PLAN
COVER SHEET FOR SPECIAL
CONDITIONS AND PERMIT NUMBERS

REVISIONS:		
DATE	DESCRIPTION	BY:

HANNA-BRUNETTI
EST. 1990
CIVIL ENGINEERS • LAND SURVEYORS
CONSTRUCTION MANAGERS
7651 EIGLEBERRY STREET • GILROY • 95020 • CALIFORNIA
OFFICE (408) 842-2173 • FAX (408) 842-3662
EMAIL: ENGINEERING@HANNABRUNETTI.COM

DATE: AUGUST 2022
HORIZ. SCALE: 1"=50'
VERT. SCALE: NONE
DESIGNED BY: AM
CHECKED BY:
DRAWN BY: TM

date:
Hanna - Brunetti

Amanda Joy Musy-Verdel
R.C.E. # 69278



REFERENCES

UNINCORPORATED
AUGUST 2022

Site Plan

NWC #5 Partnership - 13755 Monterey Road - apn 779-09-061

SANTA CLARA COUNTY
CALIFORNIA

SHEET

2

OF 8

JOB NO.

19078

THE USE OF THESE PLANS AND SPECIFICATIONS SHALL BE RESTRICTED TO THE ORIGINAL SITE FOR WHICH THEY WERE PREPARED AND PUBLICATION THEREOF IS EXPRESSLY LIMITED TO SUCH USE. REPRODUCTION OR PUBLICATION BY ANY METHOD, IN WHOLE OR PART, IS PROHIBITED. TITLE TO THE PLANS AND SPECIFICATIONS REMAINS IN THE ENGINEER WITHOUT PREJUDICE. VISUAL CONTACT WITH THESE PLANS AND SPECIFICATIONS SHALL CONSTITUTE PRIMA FACIE EVIDENCE OF THESE RESTRICTIONS.

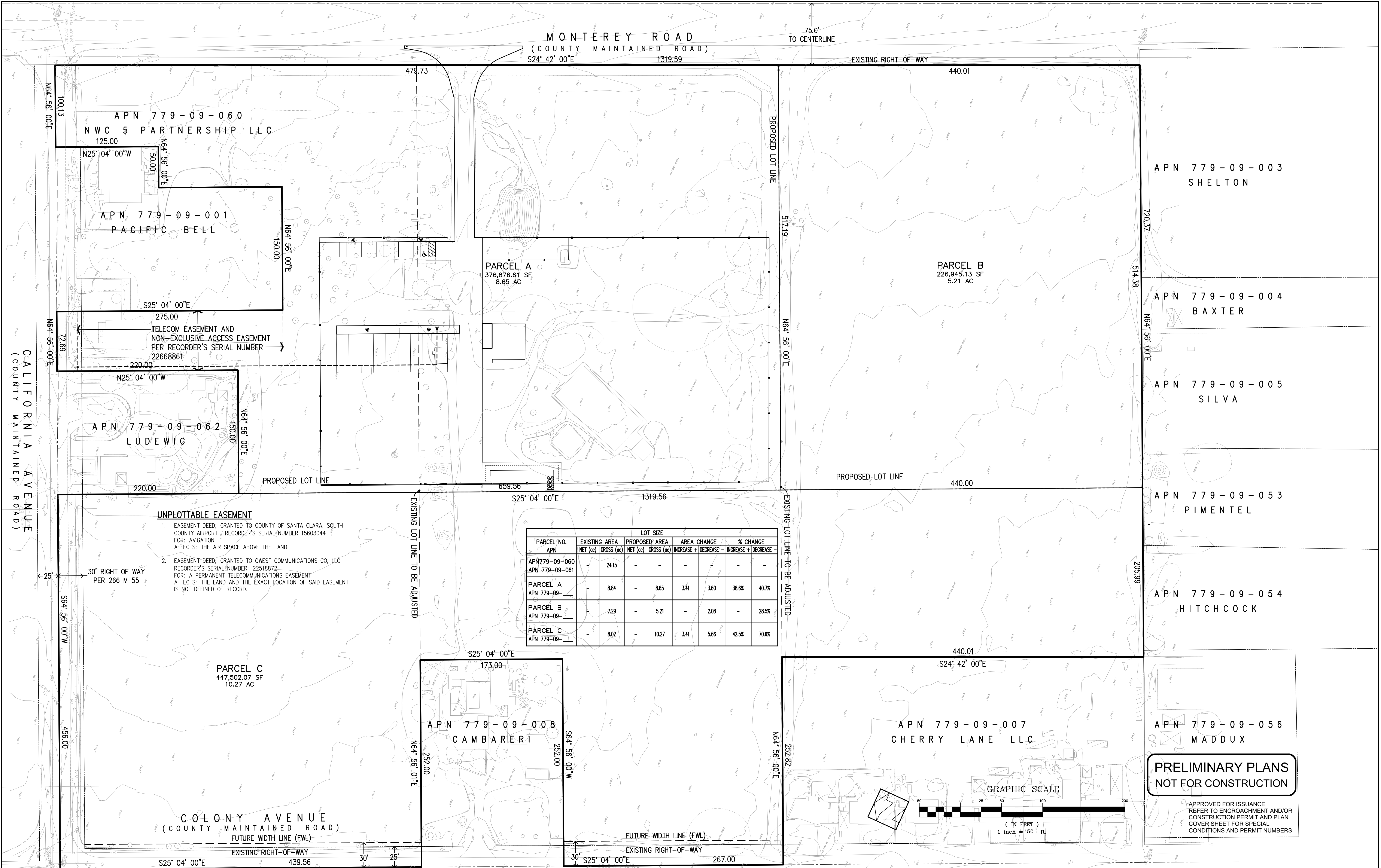

REVISIONS:			 HANNA-BRUNETTI EST. 1990 CIVIL ENGINEERS • LAND SURVEYORS CONSTRUCTION MANAGERS 7651 EIGLEBERRY STREET • GILROY • 95020 • CALIFORNIA OFFICE (408) 842-2173 • FAX (408) 842-3662 EMAIL: ENGINEERING@HANNABRUNETTI.COM	DATE: AUGUST 2022		REFERENCES	UNINCORPORATED AUGUST 2022	Lot Line Adjustment Plan NWC #5 Partnership - 13755 Monterey Road - apn 779-09-061	SANTA CLARA COUNTY CALIFORNIA	SHEET 3 OF 8 JOB NO. 19078
DATE	DESCRIPTION	BY:		HORIZ. SCALE: 1"=50'						

THE USE OF THESE PLANS AND SPECIFICATIONS SHALL BE RESTRICTED TO THE ORIGINAL SITE FOR WHICH THEY WERE PREPARED AND PUBLICATION THEREOF IS EXPRESSLY LIMITED TO SUCH USE. REPRODUCTION OR PUBLICATION BY ANY METHOD, IN WHOLE OR PART, IS PROHIBITED. TITLE TO THE PLANS AND SPECIFICATIONS REMAINS IN THE ENGINEER WITHOUT PREJUDICE. VISUAL CONTACT WITH THESE PLANS SHALL CONSTITUTE PRIMA FACIE EVIDENCE OF THESE RESTRICTIONS.

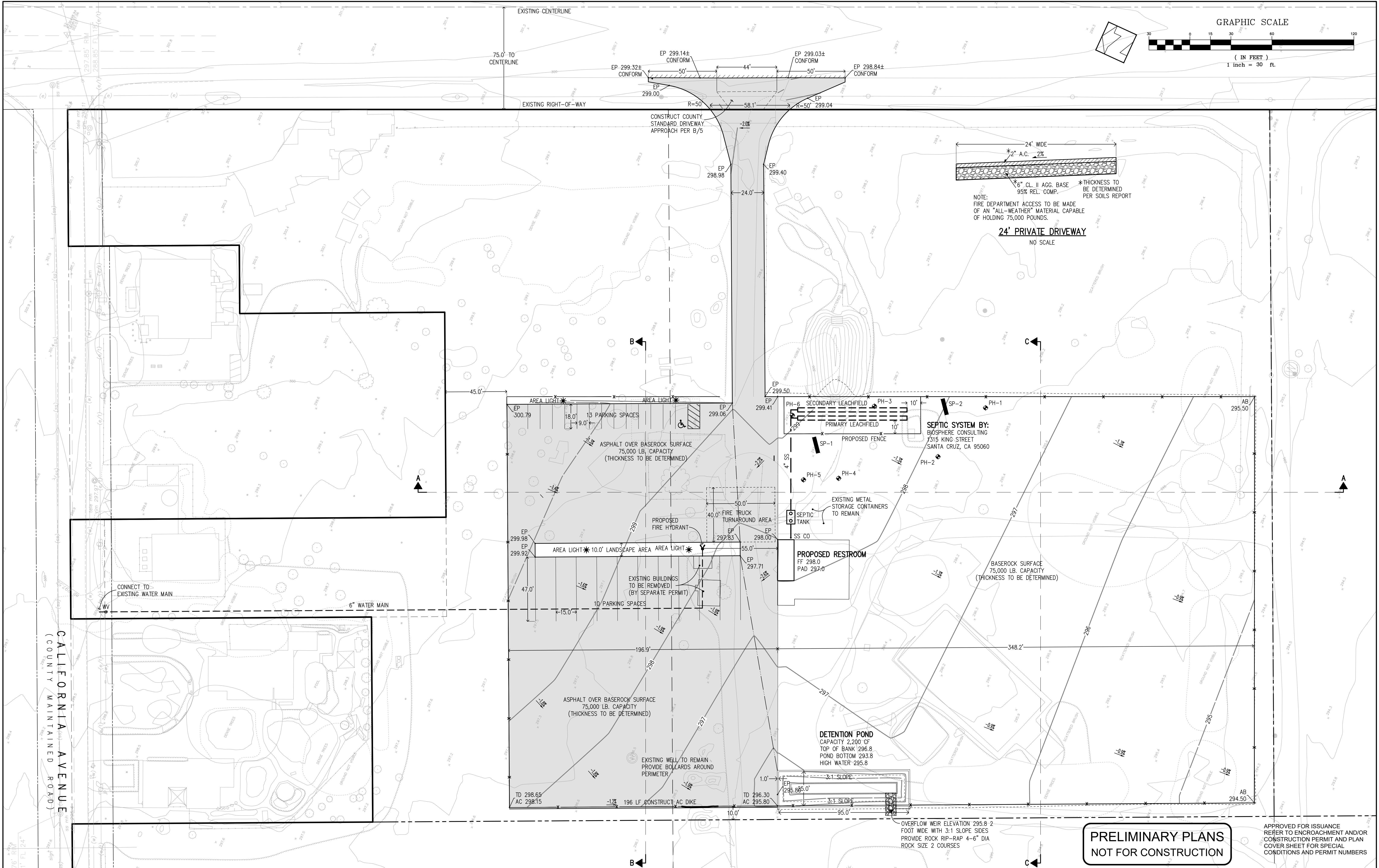

REVISIONS:			DATE: AUGUST 2022		REFERENCES		Grading & Drainage Plan		SHEET 4	
DATE	DESCRIPTION	BY:	HORIZ. SCALE: 1"=30'	VERT. SCALE: NONE			NWC #5 Partnership - 13755 Monterey Road - apn 779-09-061		OF 8	
			DESIGNED BY: AM	CHECKED BY: TM					JOB NO. 19078	
			DRAWN BY: TM						JOB NO. 19078	

HANNA-BRUNETTI
CIVIL ENGINEERS • LAND SURVEYORS
CONSTRUCTION MANAGERS
7651 EGGLEBERRY STREET • GILROY • 95020 • CALIFORNIA
OFFICE (408) 842-2173 • FAX (408) 842-3682
EMAIL: ENGINEERING@HANNABRUNETTI.COM

date: Hanna - Brunetti
Amanda Joy Musy-Verdel
R.C.E. # 69278

REGISTERED PROFESSIONAL ENGINEER
AMANDA JOY MUSY-VERDEL
NO. 69278
CIVIL
STATE OF CALIFORNIA

UNINCORPORATED
AUGUST 2022

SANTA CLARA COUNTY
CALIFORNIA

THE USE OF THESE PLANS AND SPECIFICATIONS SHALL BE RESTRICTED TO THE ORIGINAL SITE FOR WHICH THEY WERE PREPARED AND PUBLICATION THEREOF IS EXPRESSLY LIMITED TO SUCH USE. REPRODUCTION OR PUBLICATION BY ANY METHOD, IN WHOLE OR PART, IS PROHIBITED. TITLE TO THE PLANS AND SPECIFICATIONS REMAINS IN THE ENGINEER WITHOUT PREJUDICE. VISUAL CONTACT WITH THESE PLANS AND SPECIFICATIONS SHALL CONSTITUTE PRIMA FACIE EVIDENCE OF THE ACCEPTANCE OF THESE RESTRICTIONS.

PROJECT NOTES:

- THE LOCATION OF THE BUILDING PADS AND/OR FOUNDATIONS ARE TO BE ESTABLISHED BY A PERSON AUTHORIZED TO PRACTICE LAND SURVEYING. A LETTER SIGNED AND SEALED BY THAT AUTHORIZED PERSON, STATING THAT HE/SHE HAS LOCATED THE BUILDING CORNERS, AND THEIR LOCATIONS CONFORM TO COUNTY BUILDING SETBACK REQUIREMENTS PER THE APPROVED BUILDING PLANS IS REQUIRED TO BE SUBMITTED TO THE COUNTY ENGINEER.
- "THIS PLAN AUTHORIZES THE REMOVAL OF ONLY THOSE TREES WITH TRUNK DIAMETERS GREATER THAN 12 INCHES MEASURED 4.5 FEET ABOVE GROUND WHICH ARE SHOWN TO BE REMOVED. ANY OTHER SUCH TREES ARE NOT TO BE REMOVED UNLESS AN AMENDED PLAN IS APPROVED OR A SEPARATE TREE REMOVAL PERMIT IS OBTAINED FROM THE PLANNING OFFICE. IT IS THE CONTRACTOR'S RESPONSIBILITY TO ENSURE THAT REMOVAL OF ADDITIONAL TREES HAS BEEN PERMITTED."
- NO TREES ARE TO BE REMOVED
- PRIOR TO GRADING COMPLETION AND RELEASE OF BOND, ALL GRADED AREAS SHALL BE RESEEDED IN CONFORMANCE WITH THE COUNTY GRADING ORDNANCE TO MINIMIZE THE VISUAL IMPACTS OF THE GRADED SLOPES AND REDUCE THE POTENTIAL FOR EROSION ON THE SUBJECT SITE.
- BOTH DRAINFIELDS MUST BE STAKED AND STRUNG PRIOR TO APPROVAL OF THE SEPTIC DESIGN TO VERIFY THAT THE PROPOSED SEPTIC DESIGN WILL ACTUALLY FIT INTO THE PROPOSED LEACHFIELD AREA, AND CONFORM TO ALL REQUIRED SETBACKS.
- IF ARCHAEOLOGICAL RESOURCES OR HUMAN REMAINS ARE DISCOVERED DURING CONSTRUCTION, WORK SHALL BE HALTED WITHIN 50 METERS (150 FEET) OF THE FIND UNTIL IT CAN BE EVALUATED BY A QUALIFIED ARCHAEOLOGIST. IF THE FIND IS DETERMINED TO BE SIGNIFICANT, APPROPRIATE MITIGATION MEASURES SHALL BE FORMULATED AND IMPLEMENTED.
- NOTIFY SOILS ENGINEER TWO (2) DAYS PRIOR TO COMMENCEMENT OF ANY GRADING WORK TO COORDINATE THE WORK IN THE FIELD.
- ALL MATERIALS FOR FILL SHOULD BE APPROVED BY THE SOILS ENGINEER BEFORE IT IS BROUGHT TO THE SITE.
- IN THE EVENT THAT ARCHEOLOGICAL FEATURES SHOULD BE DISCOVERED AT ANY TIME DURING THE GRADING, SCRAPING OR EXCAVATION, ALL WORK SHOULD BE HALTED IN THE VICINITY OF THE FIND AND AN ARCHAEOLOGIST SHOULD BE CONTACTED IMMEDIATELY TO EVALUATE THE DISCOVERED MATERIAL TO ASSESS ITS AREAL EXTENT, CONDITION, AND SCIENTIFIC SIGNIFICANCE. IF THE DISCOVERED MATERIAL IS DEEMED POTENTIALLY SIGNIFICANT, A QUALIFIED ARCHAEOLOGIST SHOULD MONITOR ANY SUBSEQUENT ACTIVITY IN THE PROXIMITY.
- IN THE EVENT THAT HUMAN SKELETAL REMAINS ARE ENCOUNTERED, THE APPLICANT IS REQUIRED BY COUNTY ORDINANCE NO. B6-18 TO IMMEDIATELY NOTIFY THE COUNTY CORONER. UPON DETERMINATION BY THE COUNTY CORONER THAT THE REMAINS ARE NATIVE AMERICAN, THE CORONER SHALL CONTACT THE CALIFORNIA NATIVE AMERICAN HERITAGE COMMISSION, PURSUANT TO SUBDIVISION (c) OF SECTION 7050.5 OF THE HEALTH AND SAFETY CODE AND THE COUNTY COORDINATOR OF INDIAN AFFAIRS. NO FURTHER DISTURBANCE OF THE SITE MAY BE MADE EXCEPT AS AUTHORIZED BY THE COUNTY CHAPTER. IF ARTIFACTS ARE FOUND ON THE SITE A QUALIFIED ARCHAEOLOGIST SHALL BE CONTACTED ALONG WITH THE COUNTY PLANNING OFFICE. NO FURTHER DISTURBANCE OF THE ARTIFACTS MAY BE MADE EXCEPT AS AUTHORIZED BY THE COUNTY PLANNING OFFICE.
- THESE PLANS ARE FOR THE WORK DESCRIBED IN THE SCOPE OF WORK ONLY. A SEPARATE PERMIT WILL BE REQUIRED FOR THE SEPTIC LINE CONSTRUCTION.
- UPPER 6" OF THE SUBGRADE SOIL SHALL BE SCARIFIED, MOISTURE CONDITIONED AND COMPACTED TO A MINIMUM RELATIVE COMPACTION OF 95%.
- ALL AGGREGATE BASE MATERIAL SHALL BE COMPACTED TO A MINIMUM OF 95% RELATIVE COMPACTION.
- ROADWAYS DESIGNATED AS NOT COUNTY MAINTAINED ROADS AS SHOWN ON THIS PLAN WILL NOT BE ELIGIBLE FOR COUNTY MAINTENANCE UNTIL THE ROADWAYS ARE IMPROVED (AT NO COST TO THE COUNTY) TO PUBLIC MAINTENANCE ROAD STANDARDS APPROVED BY THE BOARD OF SUPERVISORS AND IN EFFECT AT SUCH TIME THAT THE ROADWAYS ARE CONSIDERED FOR ACCEPTANCE INTO THE COUNTY'S ROAD SYSTEM.
- AN APPROVED RESIDENTIAL FIRE SPRINKLER SYSTEM COMPLYING WITH FIRE MARSHAL STANDARD CFMO-SP6 IS REQUIRED TO BE INSTALLED THROUGHOUT THE STRUCTURE.
- ALL NEW ON-SITE UTILITIES, MAINS AND SERVICES SHALL BE PLACED UNDERGROUND AND EXTENDED TO SERVE THE PROPOSED RESIDENCE.
- A CONSTRUCTION OBSERVATION LETTER FROM THE RESPONSIBLE GEOTECHNICAL ENGINEER AND CERTIFIED ENGINEERING GEOLOGIST DETAILING CONSTRUCTION OBSERVATIONS AND CERTIFYING THAT THE WORK WAS DONE IN ACCORDANCE WITH THE RECOMMENDATIONS IN THE GEOTECHNICAL AND GEOLOGICAL REPORTS SHALL BE SUBMITTED PRIOR TO GRADING COMPLETION AND RELEASE OF BOND.
- ALL ROOF RUNOFF SHALL BE DIRECTED TO LANDSCAPED OR NATURAL AREAS AWAY FROM BUILDING FOUNDATIONS, TO ALLOW FOR STORM WATER INFILTRATION INTO THE SOIL AND SHEET FLOW.

NOTE TO CONTRACTOR

CONTRACTOR AGREES THAT HE SHALL ASSUME SOLE AND COMPLETE RESPONSIBILITY FOR JOB SITE CONDITIONS DURING THE COURSE OF CONSTRUCTION OF THIS PROJECT, INCLUDING SAFETY OF ALL PERSONS AND PROPERTY; THAT THIS REQUIREMENT SHALL APPLY CONTINUOUSLY AND NOT BE LIMITED TO NORMAL WORKING HOURS; AND THAT THE CONTRACTOR SHALL DEFEND, INDEMNIFY AND HOLD THE OWNER AND THE ENGINEER HARMLESS FROM ANY AND ALL LIABILITY, REAL OR ALLEGED, IN CONNECTION WITH THE PERFORMANCE OF WORK ON THIS PROJECT, EXCEPTING FOR LIABILITY ARISING FROM THE SOLE NEGLIGENCE OF THE OWNER OR ENGINEER.

NOTE:

THE CONTRACTOR SHALL BE RESPONSIBLE FOR THE PROTECTION OF ALL EXISTING SURVEY MONUMENTS AND OTHER SURVEY MARKERS DURING CONSTRUCTION. ALL SUCH MONUMENTS OR MARKER'S DESTROYED DURING CONSTRUCTION SHALL BE REPLACED AT THE CONTRACTOR'S EXPENSE.

WHERE THE FIRM OF HANNA & BRUNETTI DOES NOT PROVIDE CONSTRUCTION STAKES, SAID FIRM WILL ASSUME NO RESPONSIBILITY WHATSOEVER FOR IMPROVEMENTS CONSTRUCTED THEREFROM.

CONTRACTOR TO VERIFY:

CONTRACTOR TO VERIFY PRIOR TO CONSTRUCTION OF BUILDING PAD, THE STRUCTURAL SECTION OF FOUNDATION TO DETERMINE BUILDING PAD ELEVATION.

SEE SOILS REPORT AND/OR STRUCTURAL PLANS TO DETERMINE THE ELEVATION OF THE BUILDING FINISH FLOOR AND PAD.

THESE QUANTITIES DO NOT INCLUDE ANY SHRINKAGE, SUBSIDENCE, OVER-EXCAVATION, OR ANY SPECIAL CONDITIONS OR REQUIREMENTS THAT MAY BE SPECIFIED IN THE GEOTECHNICAL INVESTIGATION REPORT. THESE QUANTITIES IN THE AREA FOR PERMIT PURPOSES ONLY. ALL CONTRACTORS BIDDING ON THIS PROJECT SHOULD MAKE THEIR OWN DETERMINATION OF EARTHWORK QUANTITIES PRIOR TO SUBMITTING A BID.

EXCESS MATERIAL SHALL BE OFF-HAULED. IF LOCATION IS WITHIN THE COUNTY A SEPERATED PERMIT SHALL BE REQUIRED.

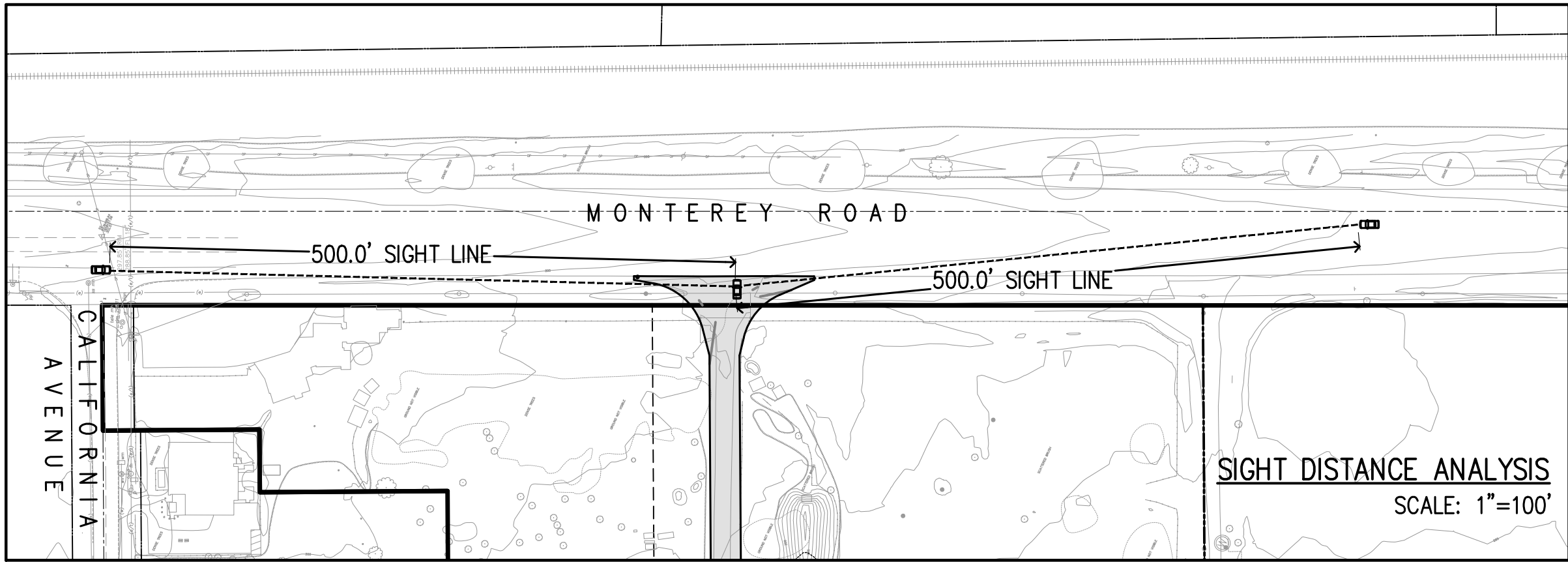
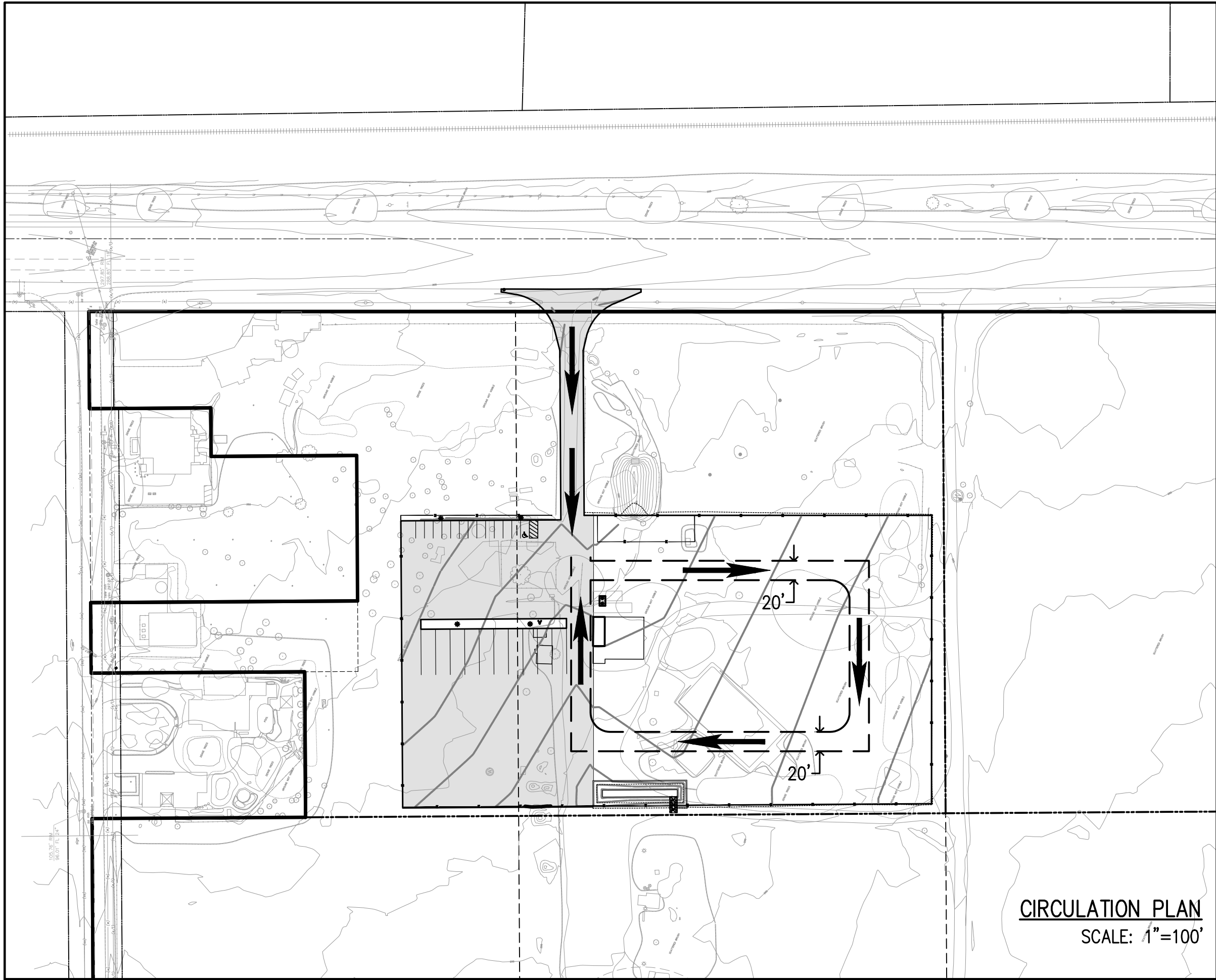
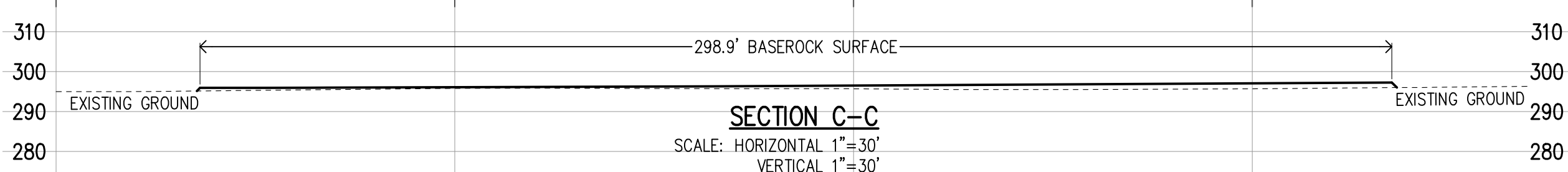
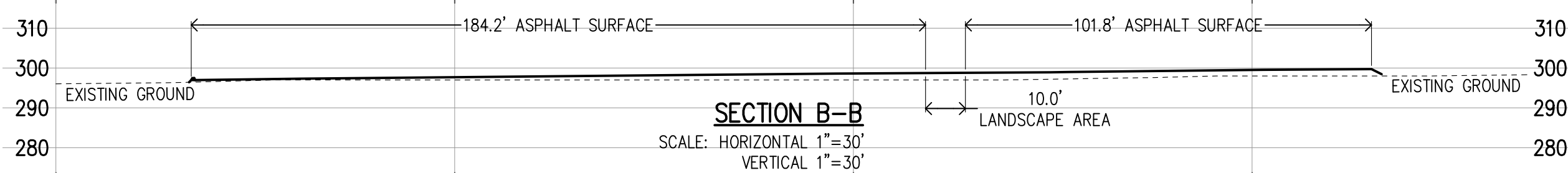
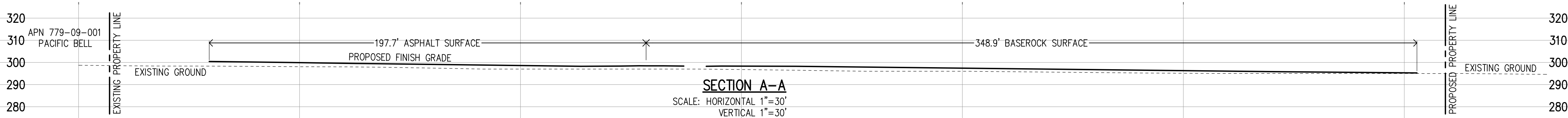

LEGEND

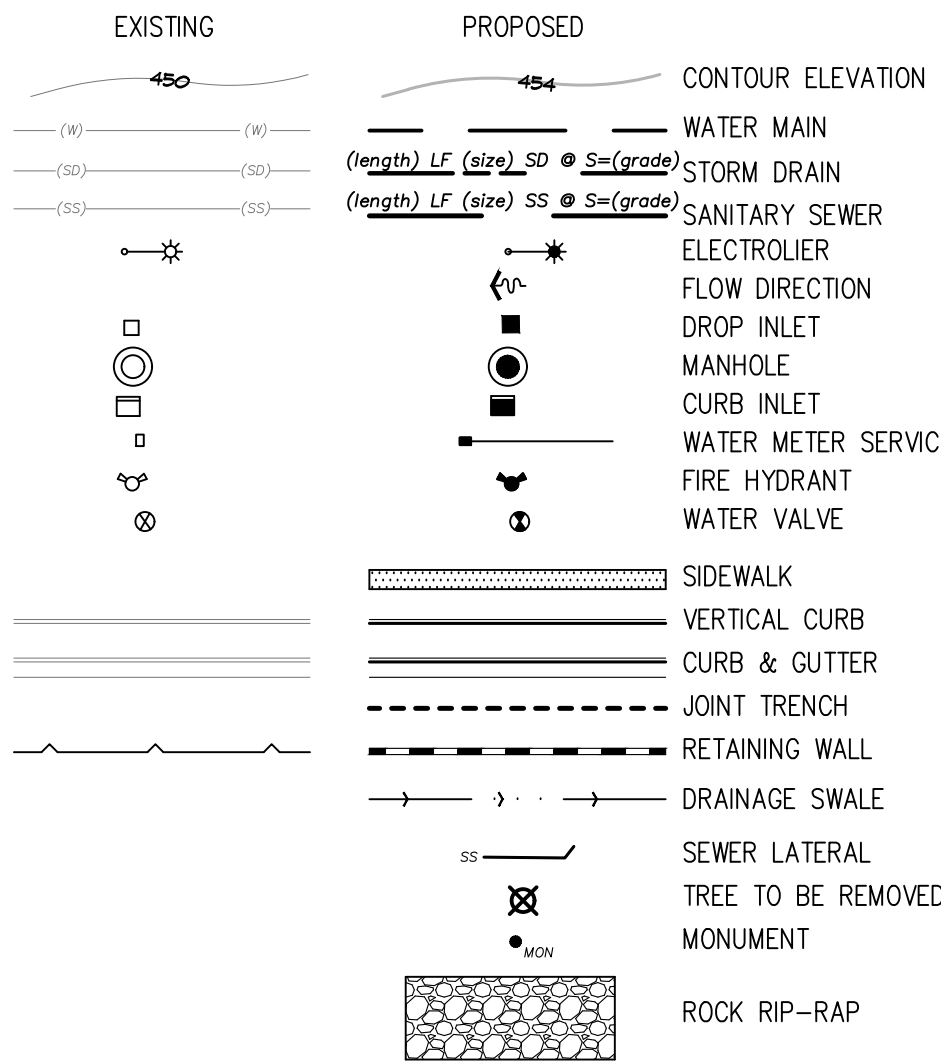

ABBREVIATIONS

AC	ASPHALT CONCRETE	FF	FINISH FLOOR	R	RADIUS
AB	AGGREGATE BASE	FG	FINISH GRADE	RCP	REINFORCED CONCRETE PIPE
AD	AREA DRAIN	FH	FIRE HYDRANT	R/W	RIGHT OF WAY
AGG	AGGREGATE	FL	FLOWLINE	RWL	RAINWATER LEADER
BC	BEGINNING OF CURVE	FL	FACE OF CURB	S	SLOPE
BLDG	BUILDING	G	GAS LINE	SD	STORM DRAIN PIPE
BOC	BACK OF CURB	GM	GAS METER	SS	SANITARY SEWER PIPE
BO	BLOW OFF	GB	GRADE BREAK	STM	STORM DRAIN MANHOLE
BWF	BARBWIRE FENCE	CUY	GUY WIRE FOR POLE	SS MH	SANITARY SEWER MANHOLE
CATV	CABLE TELEVISION	GV	GATE VALVE	SP	SERVICE POLE
CB	CATCH BASIN	HDPE	HIGH DENSITY POLYETHYLENE	STD	STANDARD
C&G	CURB & GUTTER	HMA	HOT MIX ASPHALT	SQ	SQUARE
CI	CURB INLET	HP	HIGH POINT	SW	SIDEWALK
CL	CENTERLINE	INV	INVERT OF PIPE	T	TELEPHONE LINE
CMP	CORRUGATED METAL PIPE	IP	IRON PIPE	TBM	TEMPORARY BENCHMARK
CMU	CONCRETE MASONRY UNIT	JP	JOINT POLE	TC	TOP OF CURB
CO	CLEAN OUT	JT	JOINT TRENCH	TG	TOP OF GRATE
CONC	CONCRETE	LF	LINEAR FEET	TGB	TOP OF BANK
CONC	CONCRETE	LP	LOW POINT	TOE	TOE OF BANK
CONC	CONCRETE	MAX	MAXIMUM	TW	TOP OF WALL
DDCV	DOUBLE DETECTOR CHECK VALVE ASSEMBLY	MIN	MINIMUM	TYP	TYPICAL
DI	DROP INLET	N.I.C	NOT IN CONTRACT	W	WATER LINE
DIP	DUCTILE IRON PIPE	(N)	NEW	WM	WATER METER
DWY	DRIVEWAY	OHU	OVERHEAD UTILITY	WV	WATER VALVE
E	ELECTRIC LINE	PB	PULL BOX		
EC	END OF CURVE	PC	PULL BOX		
EG	EXISTING GRADE	PPC	PORTLAND CONCRETE CEMENT		
ELEV	ELEVATION	PL	PROPERTY LINE		
EP	EDGE OF PAVEMENT	PRC	POINT REVERSE CURVE		
ER	END OF RETURN	P.S.E	PUBLIC SERVICE EASEMENT		
ESMT	EASEMENT	P.S.D.E	PRIVATE STORM DRAIN EASEMENT		
(E)	EXISTING	P.U.E	PUBLIC UTILITY EASEMENT		
EX	EXISTING	PVI	POINT OF VERTICAL INTERSECTION		
		PVC	POLYVINYL CHLORIDE PIPE		

PRELIMINARY PLANS
NOT FOR CONSTRUCTION

APPROVED FOR ISSUANCE
REFER TO ENCROACHMENT AND/OR
CONSTRUCTION PERMIT AND PLAN
COVER SHEET FOR SPECIAL
CONDITIONS AND PERMIT NUMBERS

REVISIONS:		
DATE	DESCRIPTION	BY:



DATE: AUGUST 2022
HORIZ. SCALE: NONE
VERT. SCALE: NONE
DESIGNED BY: AM
CHECKED BY:
DRAWN BY: TM

date: Hanna - Brunetti
Amanda Joy Musy-Verdel
R.C.E. # 69278



REFERENCES

UNINCORPORATED
AUGUST 2022

Notes, Abbreviations & Legend

Lands of NWC #5 Partnership - 13755 Monterey Road - apn 779-09-061

SANTA CLARA COUNTY
CALIFORNIA

SHEET

5

OF 8

JOB NO.

19078

APPLICANT: NWC #5 PARTNERSHIP

ROAD: 13755 MONTEREY ROAD

COUNTY FILE NO.: PLN22-083

JOB NO. 19078

THE USE OF THESE PLANS AND SPECIFICATIONS SHALL BE RESTRICTED TO THE ORIGINAL SITE FOR WHICH THEY WERE PREPARED AND PUBLICATION THEREOF IS EXPRESSLY LIMITED TO SUCH USE. REPRODUCTION OR PUBLICATION BY ANY METHOD, IN WHOLE OR PART, IS PROHIBITED. TITLE TO THE PLANS AND SPECIFICATIONS REMAINS IN THE ENGINEER WITHOUT PREJUDICE. VISUAL CONTACT WITH THESE PLANS AND SPECIFICATIONS SHALL CONSTITUTE PRIMA FACIE EVIDENCE OF THE ACCEPTANCE OF THESE RESTRICTIONS.

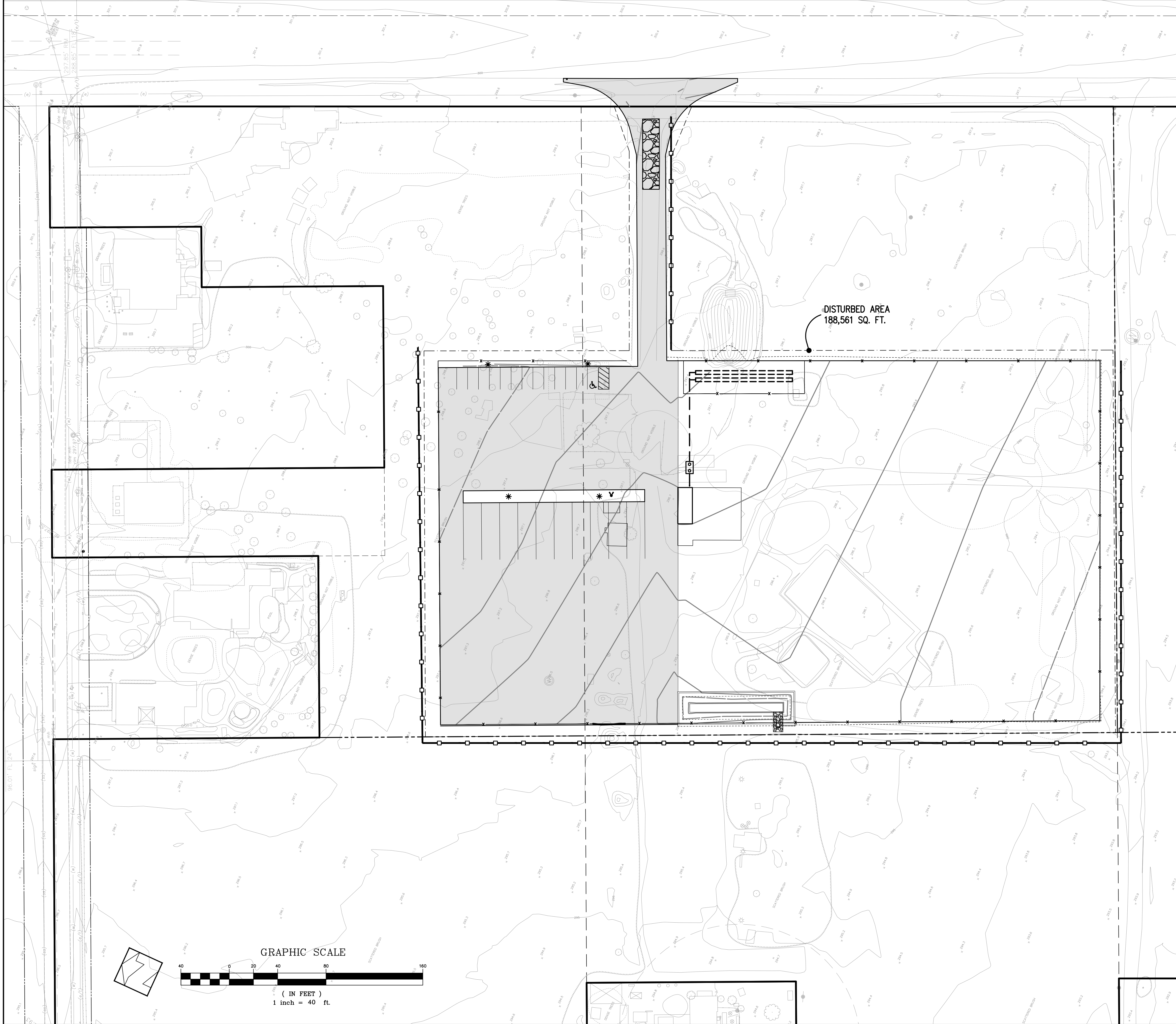

EROSION CONTROL NOTES

1. EROSION CONTROL MEASURES SHALL BE EFFECTIVE FOR CONSTRUCTION DURING THE RAINY SEASON; OCTOBER 15 THROUGH APRIL 15.
 2. NO STORM WATER RUNOFF SHALL BE ALLOWED TO DRAIN INTO THE EXISTING AND/OR PROPOSED UNDERGROUND STORM SYSTEM UNTIL SUITABLE EROSION CONTROL MEASURES ARE FULLY IMPLEMENTED. NO STORM WATER RUNOFF SHALL BE ALLOWED TO ENTER THE STORM DRAIN SYSTEM THAT IS NOT CLEAR, AND FREE OF SILTS.
 3. A FIBER ROLL BARRIER PER "DETAIL SE-5" SHALL BE INSTALL ALONG THE PERIMETER OF THE PROJECT SITE. THE LOCATION OF THE FIBER ROLL ALONG THE PERIMETER SHALL BE ADJUSTED TO ELIMINATE SEDIMENT LADEN RUNOFF FROM LEAVING THE SITE. A FIBER ROLL SHALL ALSO BE REQUIRED AROUND THE PERIMETER OF ANY STOCKPILE OR OTHER SITE OF BARE, LOOSE EARTH.
 4. ALL STORM DRAIN MANHOLES, CATCH BASINS, AND/OR DROP INLETS THAT ARE TO ACCEPT STORM WATER SHALL HAVE INLET PROTECTION MEASURES PER DETAIL SE-10. STORM WATER RUNOFF SHALL BE DIRECTED TO THESE INLETS ONLY. STORM DRAIN CATCH BASINS THAT ARE NOT COMPLETE, SHALL BE BLOCKED OFF COMPLETELY.
 5. THE NAME, ADDRESS, AND 24 HOUR TELEPHONE NUMBER OF THE PERSON RESPONSIBLE FOR THE IMPLEMENTATION OF THE EROSION CONTROL PLAN SHALL BE PROVIDED TO THE COUNTY.
 6. PRIOR TO GRADING, AN ENTRANCE SHALL BE CONSTRUCTED, CONSISTING OF A MINIMUM OF 50 LF. OF DRAIN ROCK, 3" IN DIAMETER, PLACED OVER MIRAFI 500X (OR EQUAL) PER DETAIL TC-1. THE ENTRANCE SHALL CONFORM TO "CONSTRUCTION ENTRANCE DETAIL TC-1". THERE SHALL BE ONLY ONE ENTRANCE/EXIT POINT TO THE SITE DURING THE RAINY SEASON. THE LOCATION SHALL BE AS SHOWN ON THESE PLANS, OR AT A LOCATION APPROVED BY THE COUNTY.
 7. ALL AREAS OF BARE, TURNED OR DISTURBED EARTH SHALL BE STABILIZED BY USE OF HYDROSEED PER THE TABLE BELOW. ALL STOCKPILES, AND/OR BORROW AREAS SHALL BE PROTECTED WITH APPROPRIATE EROSION CONTROL MEASURES SUCH AS A PERIMETER SILT FENCE, AND OTHER METHODS TO PREVENT ANY EROSION OR SILTS MIGRATION. ALL EROSION CONTROL MEASURES SHALL BE MAINTAINED UNTIL DISTURBED AREAS ARE STABILIZED. CHANGES TO THE EROSION CONTROL PLAN SHALL BE MADE TO MEET FIELD CONDITIONS, BUT ONLY WITH THE APPROVAL OF, OR AT THE DIRECTION OF THE COUNTY INSPECTOR. THE STORM DRAIN SYSTEM SHALL MAINTAIN A FORM OF DRAIN INLET PROTECTION UNTIL COUNTY ACCEPTS THE FINAL STREET IMPROVEMENTS. THE DRAIN INLET PROTECTION SHALL BE MAINTAINED, EFFECTIVE AND SUBJECT TO COUNTY INSPECTOR'S APPROVAL.
 8. ALL PAVED STREET, AND AREAS ADJACENT TO THE SITE SHALL BE KEPT CLEAR OF EARTH MATERIALS AND DEBRIS. THE SITE SHALL BE MAINTAINED SO AS TO ELIMINATE SEDIMENT LADEN RUNOFF FROM ENTERING THE STORM DRAIN SYSTEM.
 9. IT IS THE RESPONSIBILITY OF THE CONTRACTOR TO INSPECT AND REPAIR ALL EROSION CONTROL FACILITIES AT THE END OF EACH DAY DURING THE RAINY SEASON. ANY DAMAGED STRUCTURAL MEASURES ARE TO BE REPAIRED BY END OF THE DAY. TRAPPED SEDIMENT IN "SD INLETS" (AND OTHER EROSION CONTROL MEASURES) SHALL BE REMOVED TO MAINTAIN TRAP EFFICIENCY. REMOVED SEDIMENT SHALL BE DISPOSED BY SPREADING ON SITE, WHERE IT WILL NOT MIGRATE.
 10. IT IS THE RESPONSIBILITY OF THE CONTRACTOR TO PREVENT THE FORMATION OF AIRBORNE DUST NUISANCE AND SHALL BE RESPONSIBLE FOR ANY DAMAGE RESULTING FROM A FAILURE TO DO SO.
 11. ALL DRAIN SWALES SHALL BE PER DETAIL EC-9.
 12. INCOMPLETE GRADING SHALL NOT BE ALLOWED. CONTRATOR SHALL MAINATIN A DRAIN PATH AS SHOWN ON THIS PLAN. SAID DRAIN PATH SHALL BE MAINTAINED LINED DRAIN SWALES, AND INLET PROTECTION AT A MINIMUM. IF PONDING DOES OCCUR ON THE SITE AFTER GRADING, THE WATER MUST BE FREE AND CLEAR OF SEDIMENT PRIOR TO DISCHARGE TO THE STORM DRAIN SYSTEM. THIS REQUIREMENT MAY NECESSITATE THE USE OF NATURAL AND/OR MECHANICAL DESILTING METHODS, SUBJECT TO APPROVAL BY THE COUNTY INSPECTOR.
 13. F THESE EROSION CONTROL MEASURE PROVE INADEQUATE, STRAW MULCH, TACKIFIER, AND ADDITIONAL HYDROSEEDING MAY BE REQUIRED.
- | HYDROSEED TABLE | |
|------------------|----------|
| ITEM | LBS/ACRE |
| COMMON BARLEY | 45 |
| ANNUAL RYEGRASS | 45 |
| CRIMSON CLOVER | 10 |
| FERTILIZER 7-2-3 | 400 |
| FIBER MULCH | 2000 |
| TACKIFIER | 100 |
14. ALL GRADING WORK BETWEEN OCTOBER 15th AND APRIL 15th IS AT THE DISCRETION OF THE SANTA CLARA COUNTY BUILDING OFFICIAL.
 15. PROVIDE SHRUBS AND/OR TREES REQUIRED ON SLOPES GREATER THAN 15 FEET IN VERTICAL HEIGHT.
 16. THE OWNER/OWNER'S CONTRACTOR, AGENT, AND/OR ENGINEER SHALL INSTALL AND MAINTAIN THROUGHOUT THE DURATION OF CONSTRUCTION AND UNTIL THE ESTABLISHMENT OF PERMANENT STABILIZATION AND SEDIMENT CONTROL WITHIN THE SANTA CLARA COUNTY MAINTAINED ROAD RIGHT OF WAY AND ANY PORTION OF THE SITE WHERE STORM WATER RUN-OFF IS DIRECTLY FLOWING INTO THE SANTA CLARA COUNTY MAINTAINED ROAD RIGHT OF WAY BEST MANAGEMENT PRACTICES (BMP'S) TO PREVENT CONSTRUCTION MATERIALS, EXCAVATED MATERIALS, WASTE MATERIALS, AND SEDIMENT CAUSED BY EROSION FROM CONSTRUCTION ACTIVITIES ENTERING THE STORM DRAIN SYSTEM, WATERWAYS, AND ROADWAY INFRASTRUCTURE. BMP'S SHALL INCLUDE, BUT NOT LIMITED TO, THE FOLLOWING PRACTICES APPLICABLE TO THE PUBLIC ROAD AND EXPRESSWAY FACILITIES:
 - A) REDUCTION OF POLLUTANTS IN STORM WATER DISCHARGES FROM THE CONSTRUCTION SITE AND THE CONTRACTOR'S MATERIAL AND EQUIPMENT LAYDOWN/STAGING AREAS.
 - B) PREVENTION OF TRACKING OF MUD, DIRT AND CONSTRUCTION MATERIALS ONTO PUBLIC ROAD RIGHT OF WAY.
 - C) PREVENTION OF DISCHARGE OF WATER RUNOFF DURING DRY AND WET WEATHER CONDITIONS ONTO PUBLIC ROAD RIGHT OF WAY
 17. THE OWNER/OWNER'S CONTRACTOR, AGENT, AND/OR ENGINEER SHALL ENSURE THAT ALL TEMPORARY CONSTRUCTION FACILITIES, INCLUDING BUT NOT LIMITED TO CONSTRUCTION MATERIALS, DELIVERIES, HAZARDOUS AND NON-HAZARDOUS MATERIAL STORAGE, EQUIPMENT, TOOLS, PORTABLE TOILETS, CONCRETE WASHOUT, GARBAGE CONTAINERS, LAYDOWN YARDS, SECONDARY CONTAINMENT AREAS, ETC. ARE LOCATED OUTSIDE THE SANTA CLARA COUNTY MAINTAINED ROAD RIGHT OF WAY AND ANY PORTION OF THE SITE WHERE STORM WATER RUN-OFF IS DIRECTLY FLOWING INTO THE SANTA CLARA COUNTY MAINTAINED ROAD RIGHT OF WAY SHALL HAVE SEASONALLY APPROPRIATE BMP'S INSTALLED AND MAINTAINED AT ALL TIMES.

LEGEND

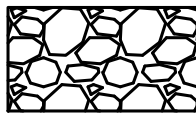

PROVIDE CONSTRUCTION ENTRANCE/EXIT PER DETAIL TC-1



PROVIDE SILT FENCE PER DETAIL SE-10

PRELIMINARY PLANS
NOT FOR CONSTRUCTION

APPROVED FOR ISSUANCE
REFER TO ENCROACHMENT AND/OR
CONSTRUCTION PERMIT AND PLAN
COVER SHEET FOR SPECIAL
CONDITIONS AND PERMIT NUMBERS

REVISIONS:		
DATE	DESCRIPTION	BY:

HANNA-BRUNETTI
EST. 1990
CIVIL ENGINEERS • LAND SURVEYORS
CONSTRUCTION MANAGERS
7651 EIGLEBERRY STREET • GILROY • 95020 • CALIFORNIA
OFFICE (408) 842-2173 • FAX (408) 842-3662
EMAIL: ENGINEERING@HANNABRUNETTI.COM

DATE: AUGUST 2022
HORIZ. SCALE: 1"=40'
VERT. SCALE: NONE
DESIGNED BY: AM
CHECKED BY:
DRAWN BY: TM

date: Hanna - Brunetti

Amanda Joy Musy-Verdel
R.C.E. # 69278



REFERENCES

UNINCORPORATED
AUGUST 2022

Erosion Control Plan

Lands of NWC #5 Partnership - 13755 Monterey Road - apn 779-09-061

SANTA CLARA COUNTY
CALIFORNIA

SHEET

6

OF 8

JOB NO.

19078

7

Geotextiles and Mats

CASQA Detail EC-7

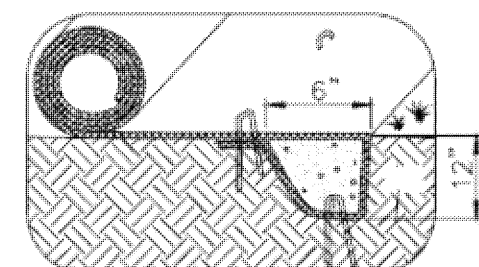

INITIAL CHANNEL ANCHOR TRENCH
NTS

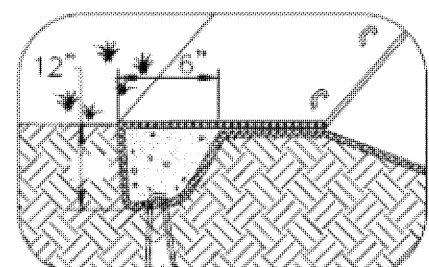

TERMINAL SLOPE AND CHANNEL ANCHOR TRENCH
NTS

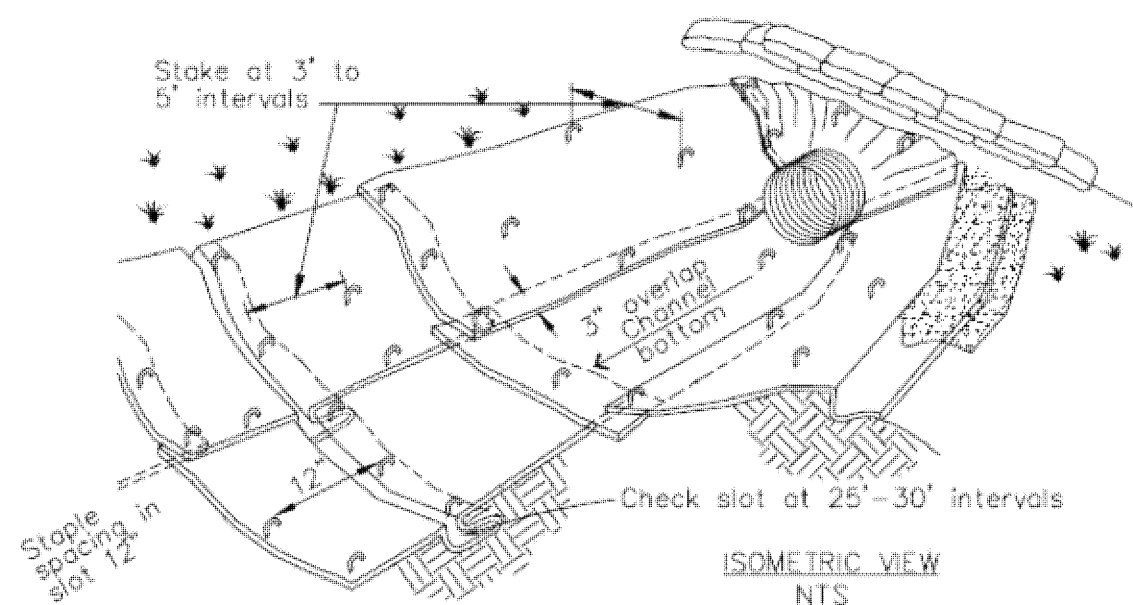

ISOMETRIC VIEW
NTS

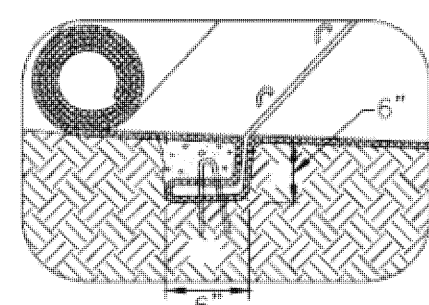

INTERMITTENT CHECK SLOT
NTS

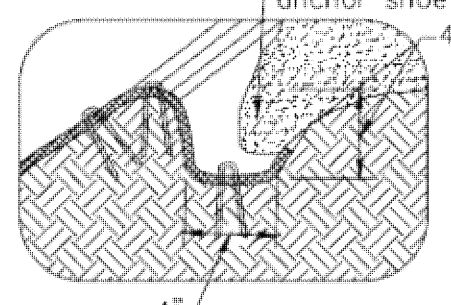

LONGITUDINAL ANCHOR TRENCH
NTS

- NOTES:
1. Check slots to be constructed per manufacturers specifications.
 2. Staking or stapling layout per manufacturers specifications.
 3. Install per manufacturer's recommendations

TYPICAL INSTALLATION DETAIL

8

Storm Drain Inlet Protection

CASQA Detail SE-10

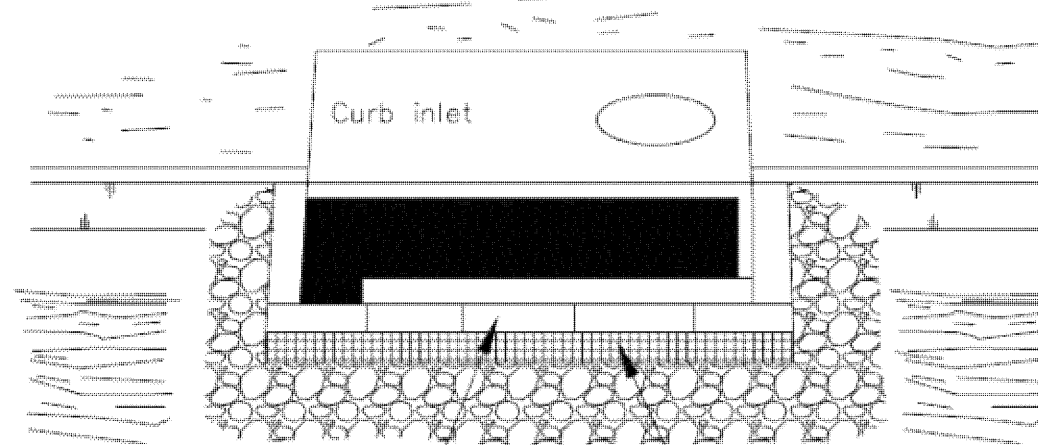

Concrete block laid lengthwise on sides @ perimeter of opening

Hardware cloth or wire mesh

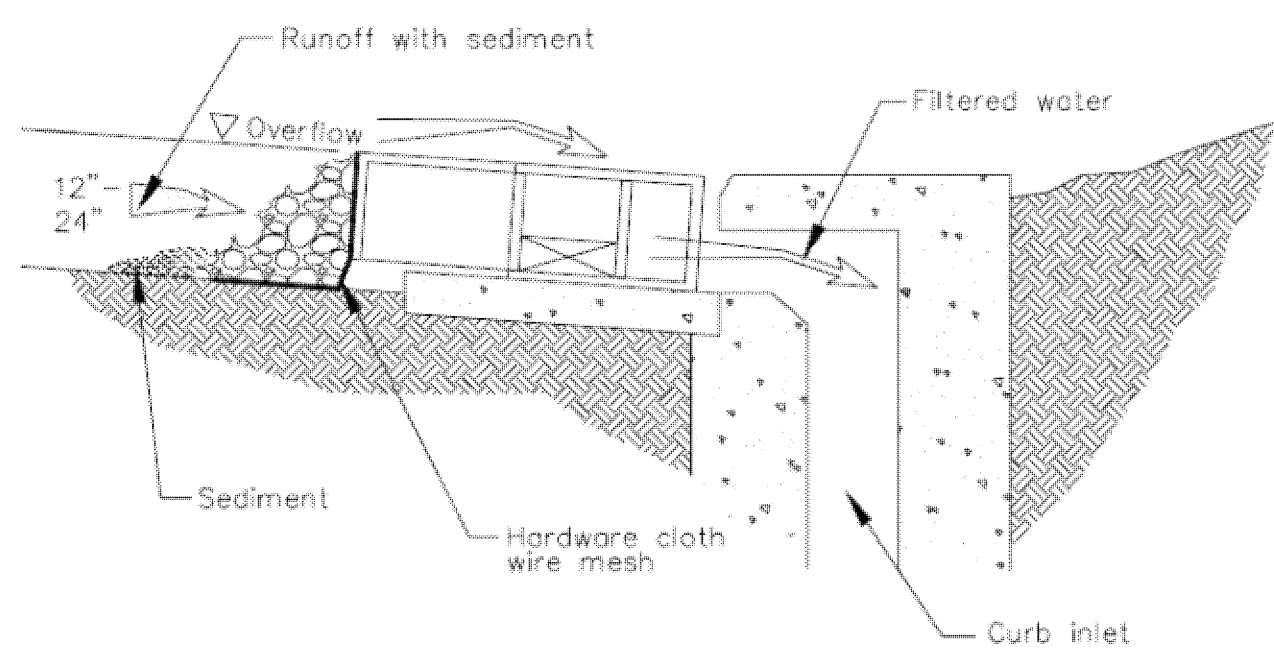

DI PROTECTION - TYPE 4
NOT TO SCALE

Source for Graphics: California Stormwater BMP Handbook, California Stormwater Quality Association, January 2003.
Available from www.cabmphandbooks.com.

5

Geotextiles and Mats

CASQA Detail EC-7

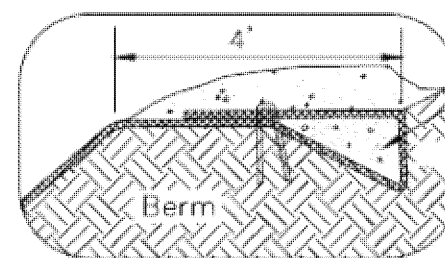

6" X 6" anchor trench

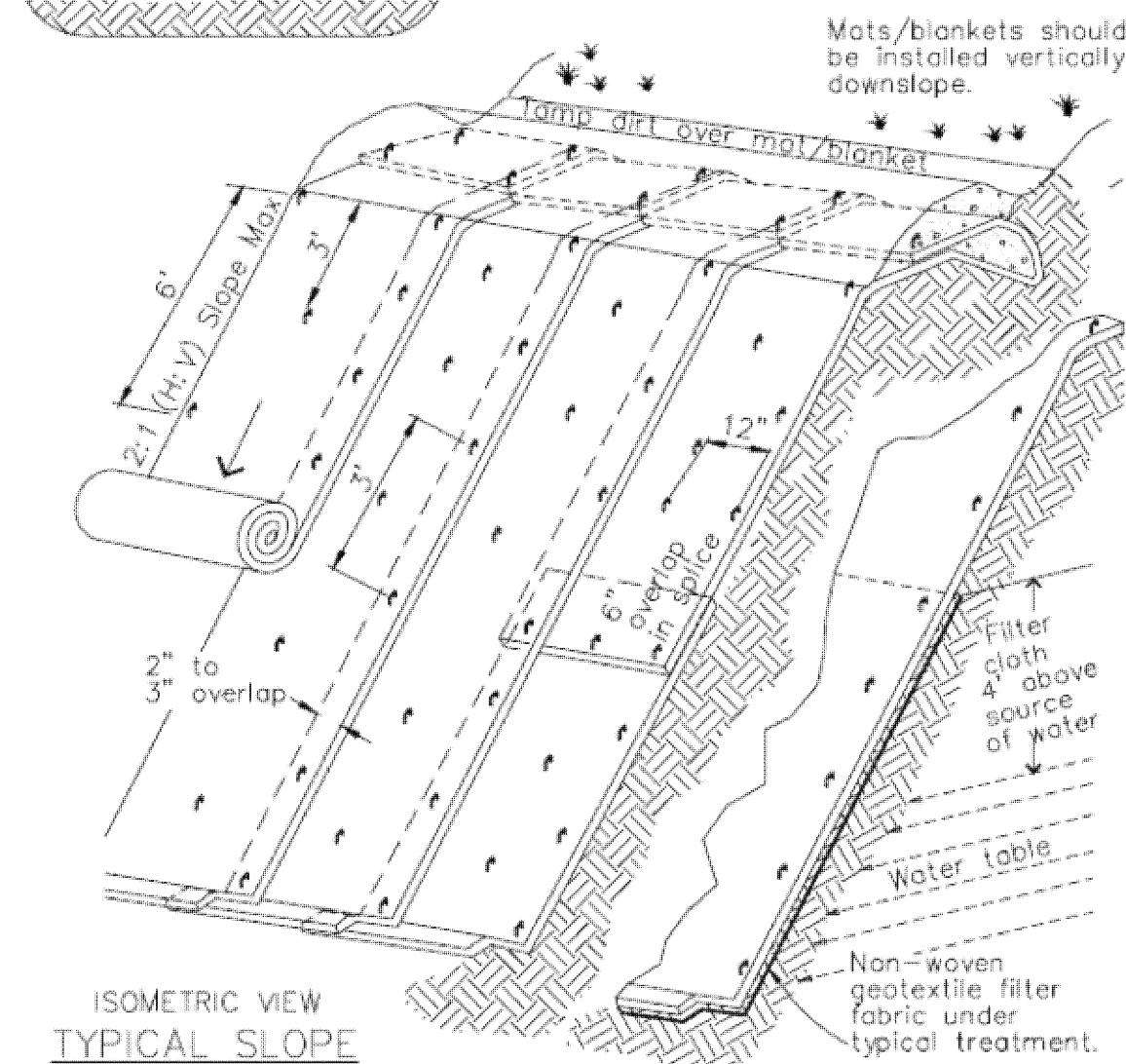

ISOMETRIC VIEW
TYPICAL SLOPE SOIL STABILIZATION
NTS

WET SLOPE LINING
NTS

- NOTES:
1. Slope surface shall be free of rocks, clods, sticks and grass. Mats/blankets shall have good soil contact.
 2. Lay blankets loosely and stake or staple to maintain direct contact with the soil. Do not stretch.
 3. Install per manufacturer's recommendations

TYPICAL INSTALLATION DETAIL

3

Entrance/Outlet Tire Wash

CASQA Detail TC-3

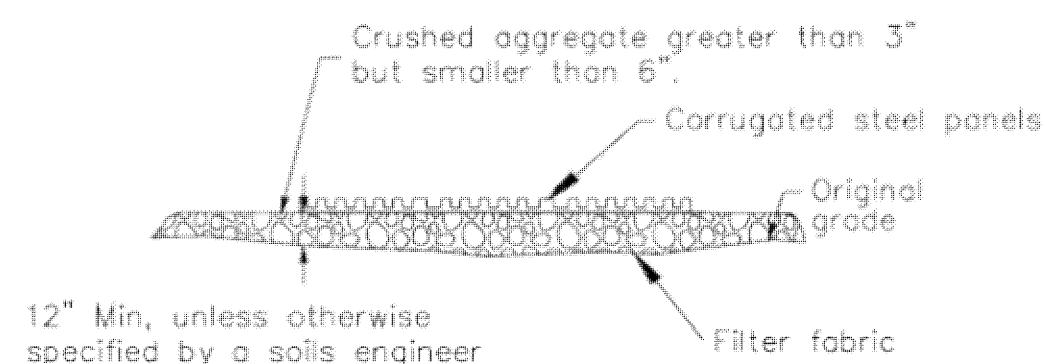

SECTION A-A
NOT TO SCALE

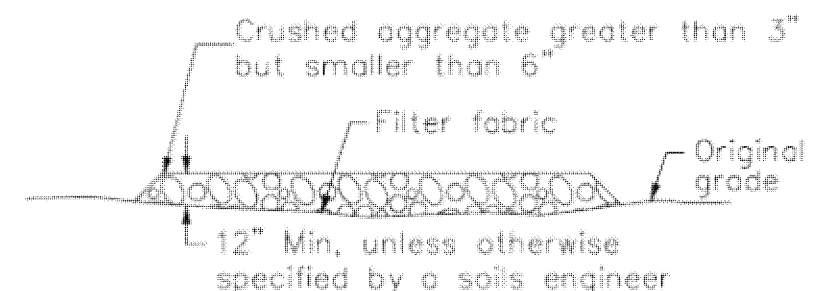

SECTION B-B
NTS

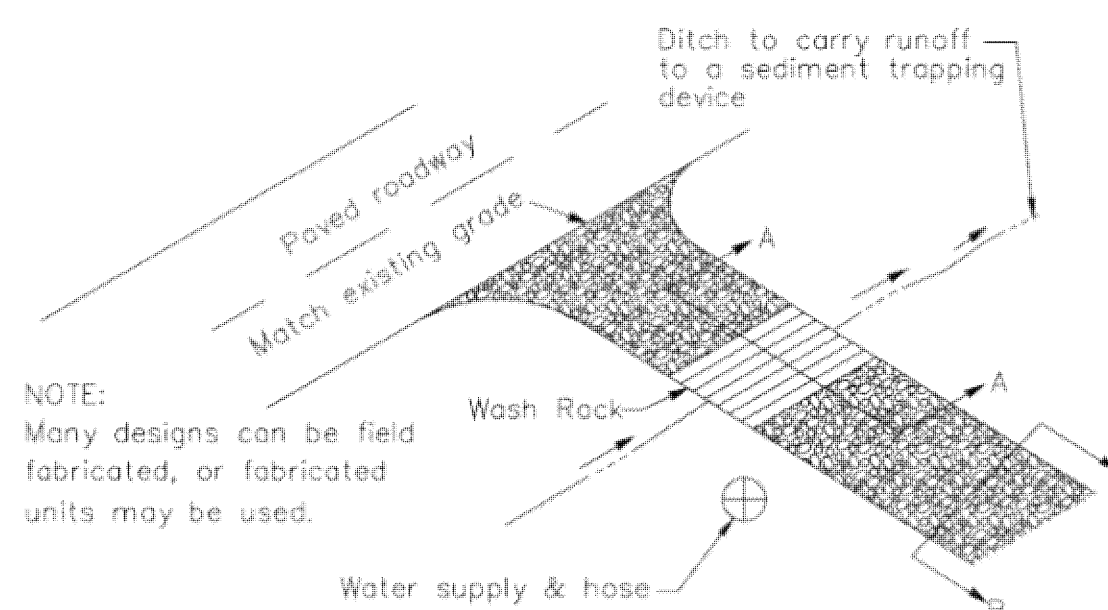

- NOTE:
- Many designs can be field fabricated, or fabricated units may be used.

TYPICAL TIRE WASH
NOT TO SCALE

4

Storm Drain Inlet Protection

CASQA Detail SE-10

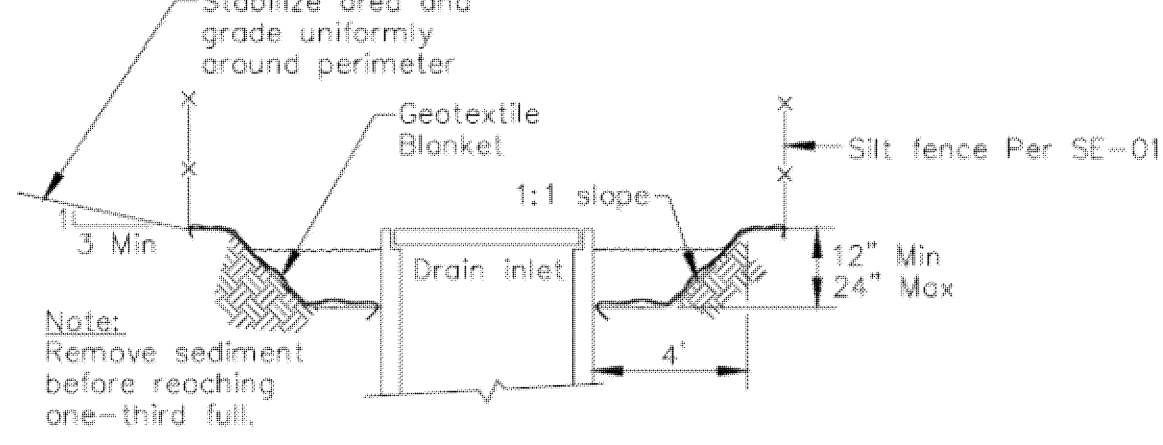

- Notes:
- Remove sediment before reaching one-third full.

Section A-A

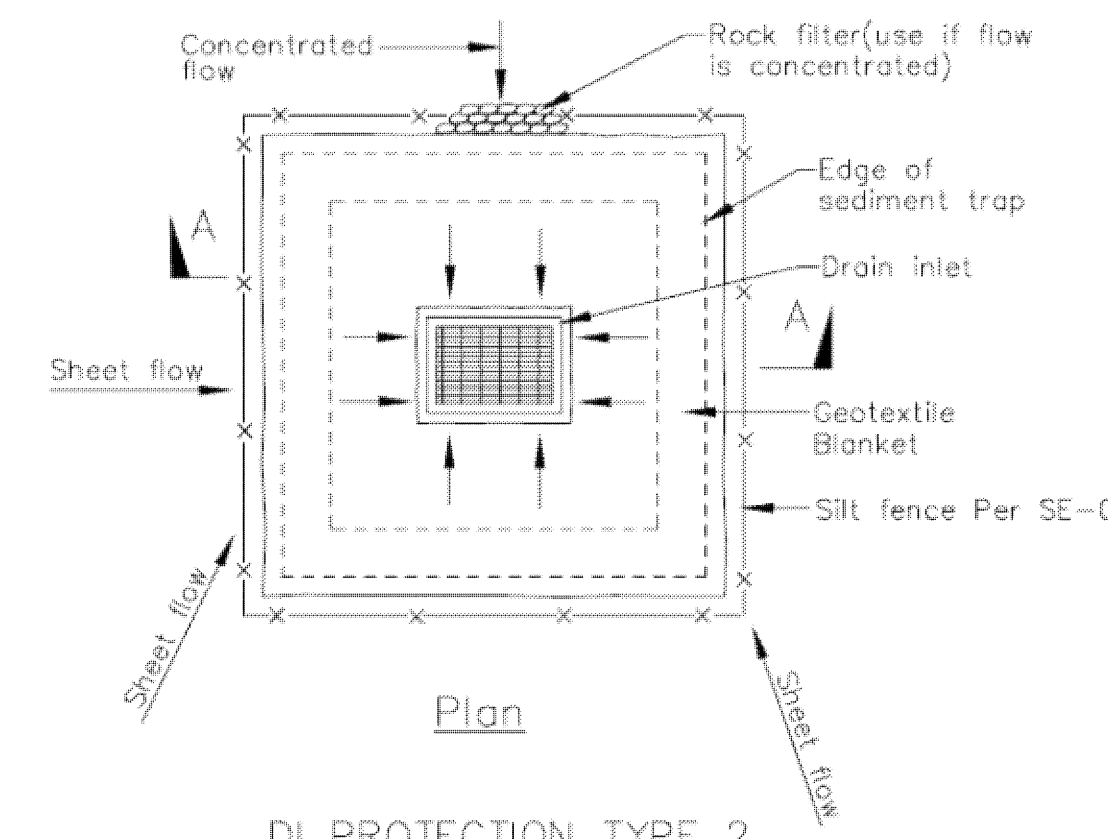

DI PROTECTION TYPE 2
NOT TO SCALE

- Notes
1. For use in cleared and grubbed end in graded areas.
 2. Shape basin so that longest inflow area faces longest length of trap.
 3. For concentrated flows, shape basin in 2:1 ratio with length oriented towards direction of flow.

1

Fiber Rolls

CASQA Detail SE-5

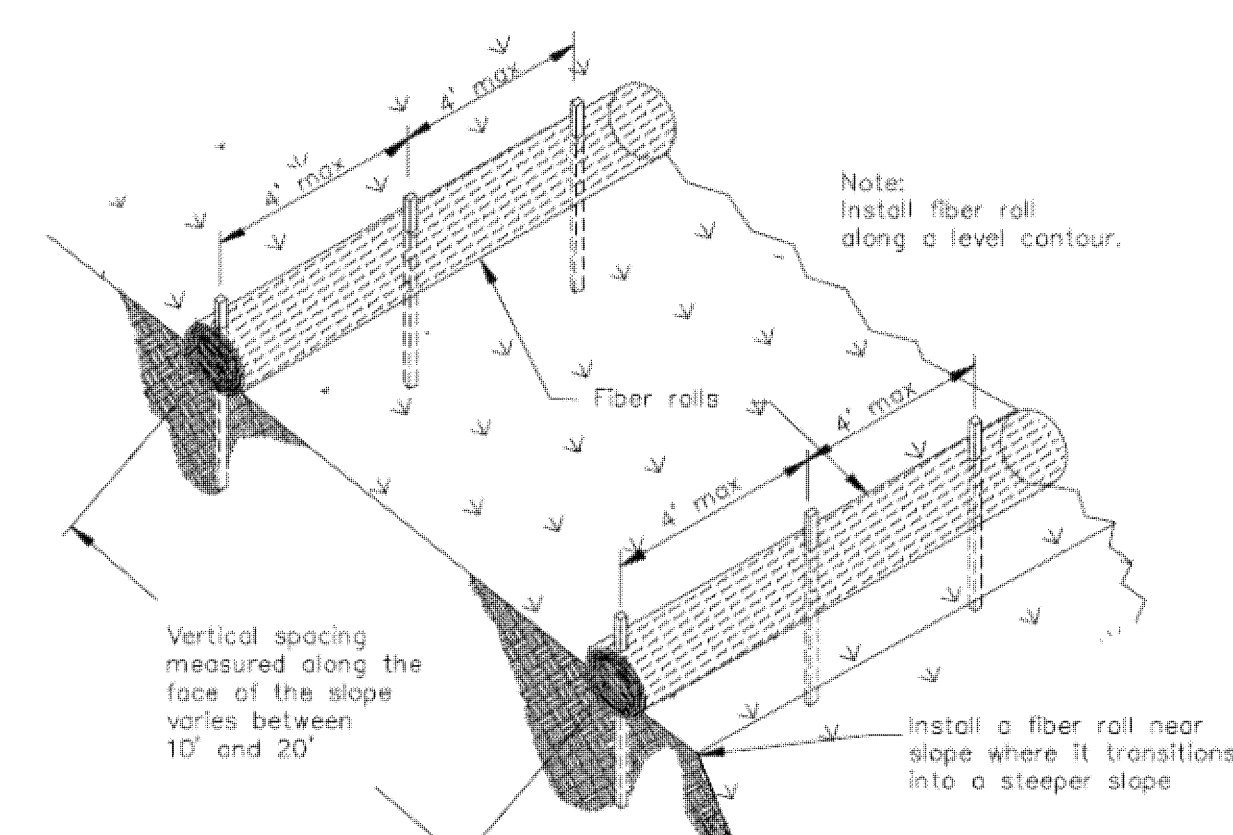

TYPICAL FIBER ROLL INSTALLATION
N.T.S.

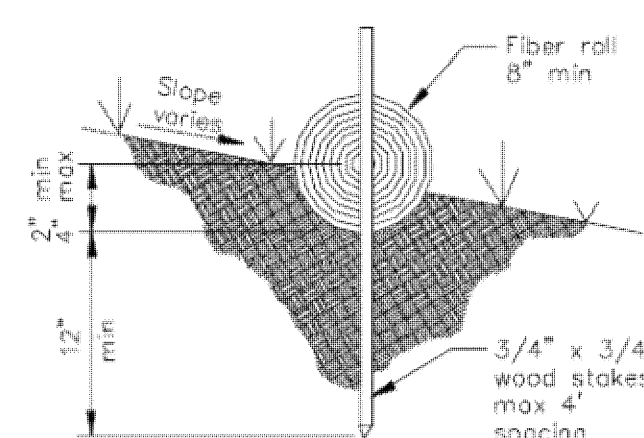

ENTRENCHMENT DETAIL
N.T.S.

2

Concrete Waste Management

CASQA Detail WM-8

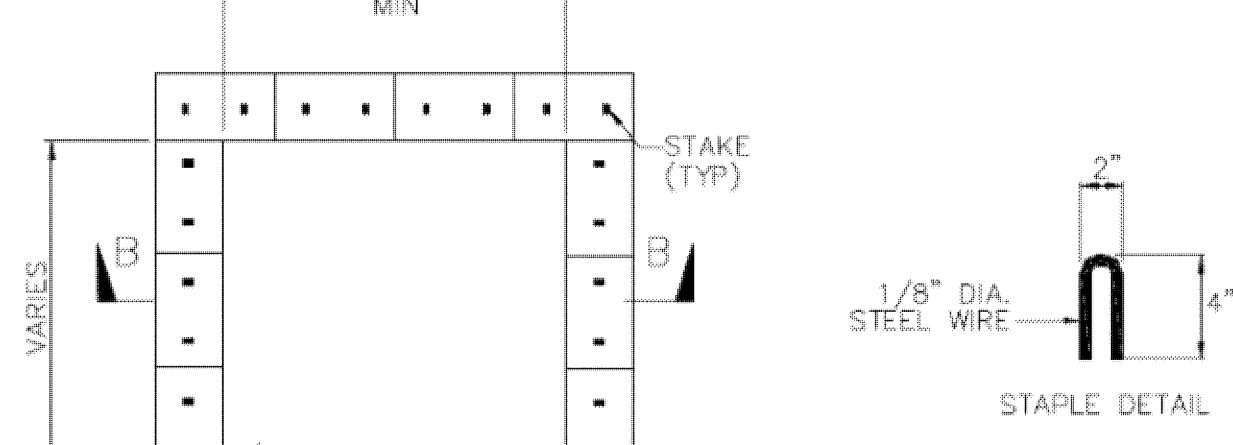

10 MIL PLASTIC LINING

PLAN
NOT TO SCALE
TYPE "ABOVE GRADE" WITH STRAW BALES

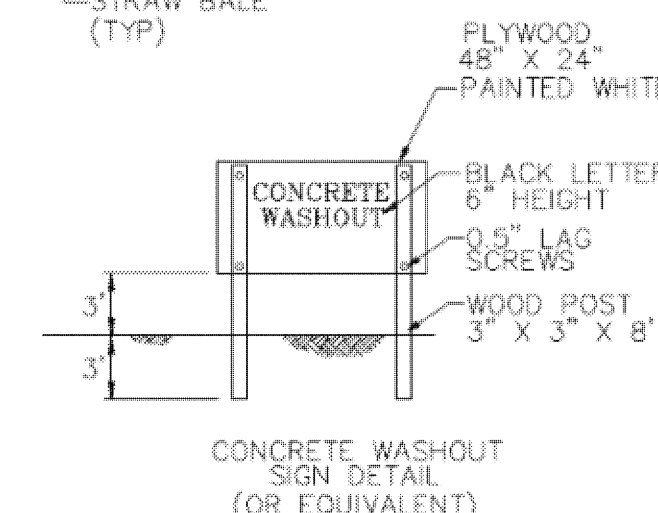

CONCRETE WASHOUT SIGN DETAIL (OR EQUIVALENT)

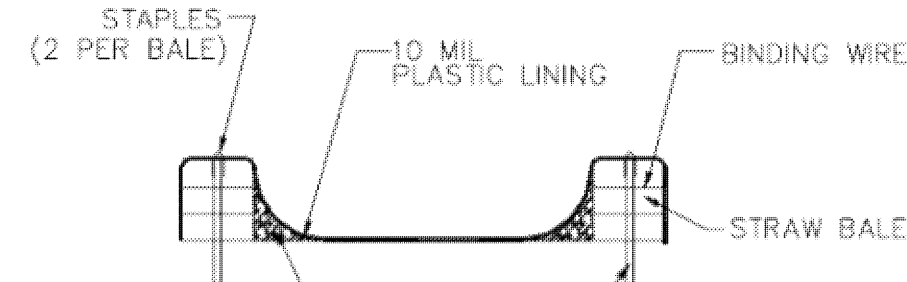

SECTION B-B
NOT TO SCALE

- NOTES
1. ACTUAL LAYOUT DETERMINED IN FIELD.
 2. THE CONCRETE WASHOUT SIGN SHALL BE INSTALLED WITHIN 30 FT. OF THE TEMPORARY CONCRETE WASHOUT FACILITY.

IMPROVEMENT PLANS

Project Information

FOR THE
GRADING AND DRAINAGE
ON THE LANDS OF NWC #5 PARTNERSHIP
13755 MONTEREY ROAD, SAN MARTIN
PORTION OF PARCEL B AS RECORDED IN THE PARCEL MAP
FILED APRIL 21st, 1970 IN BOOK 286 OF MAPS, AT PAGE 55
SANTA CLARA COUNTY, CALIFORNIA
A.P.N.: 779-09-061

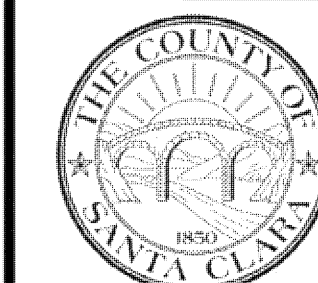

D:\design\2022\0222\0222-0222-NWC #5 Partnership\Architectural\Construction\0222-0222-1.dwg

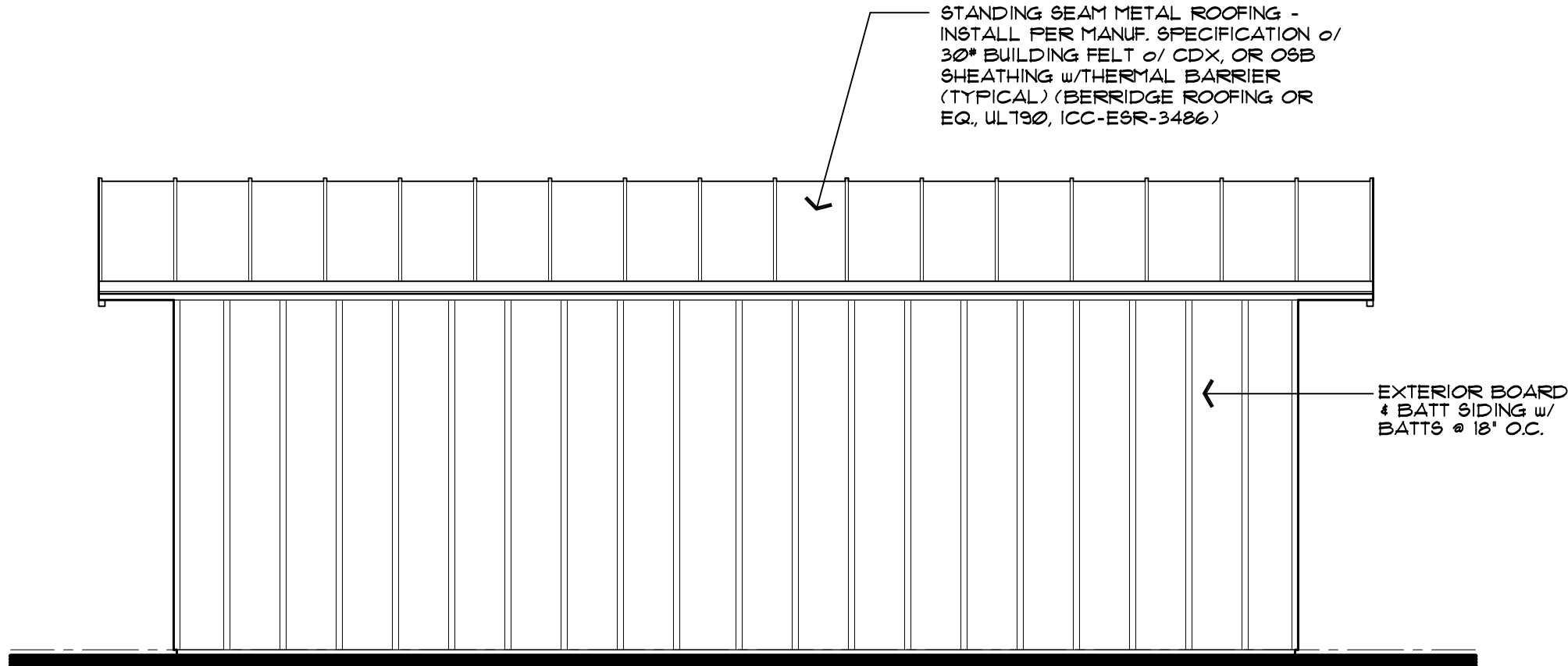

South Elevation

scale: 1/4"=1'-0"

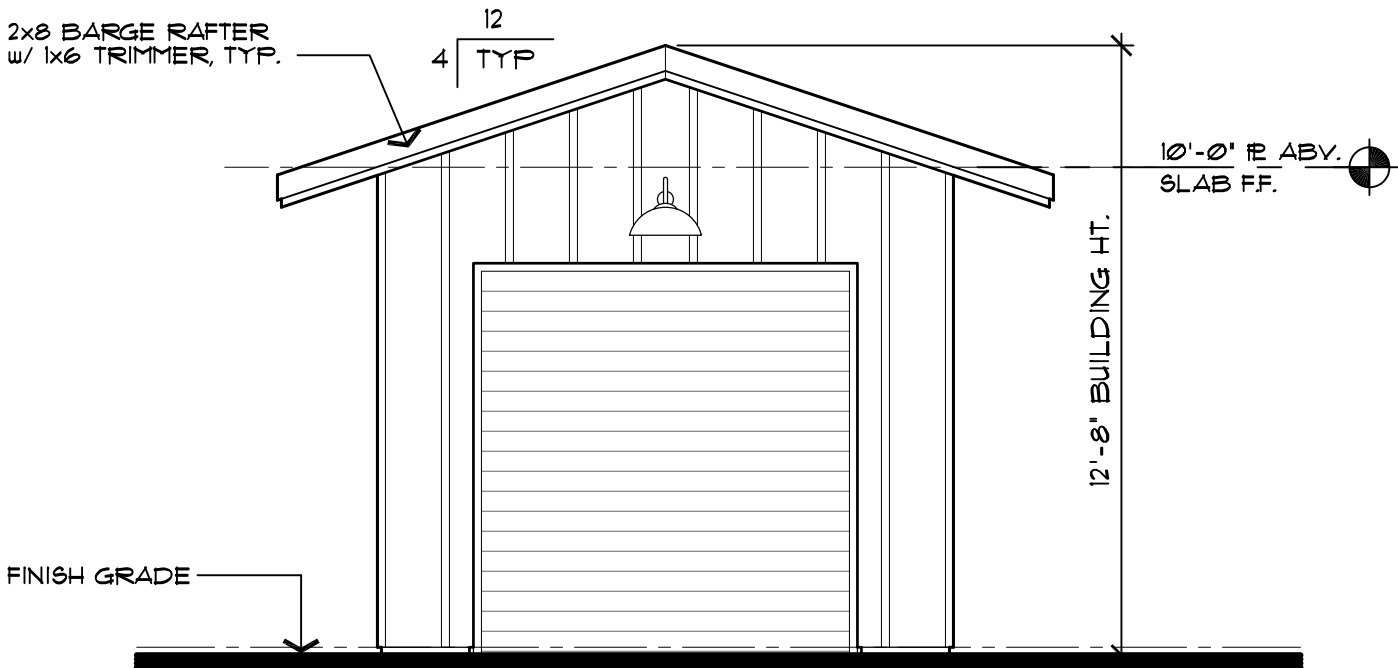

West Elevation

scale: 1/4"=1'-0"

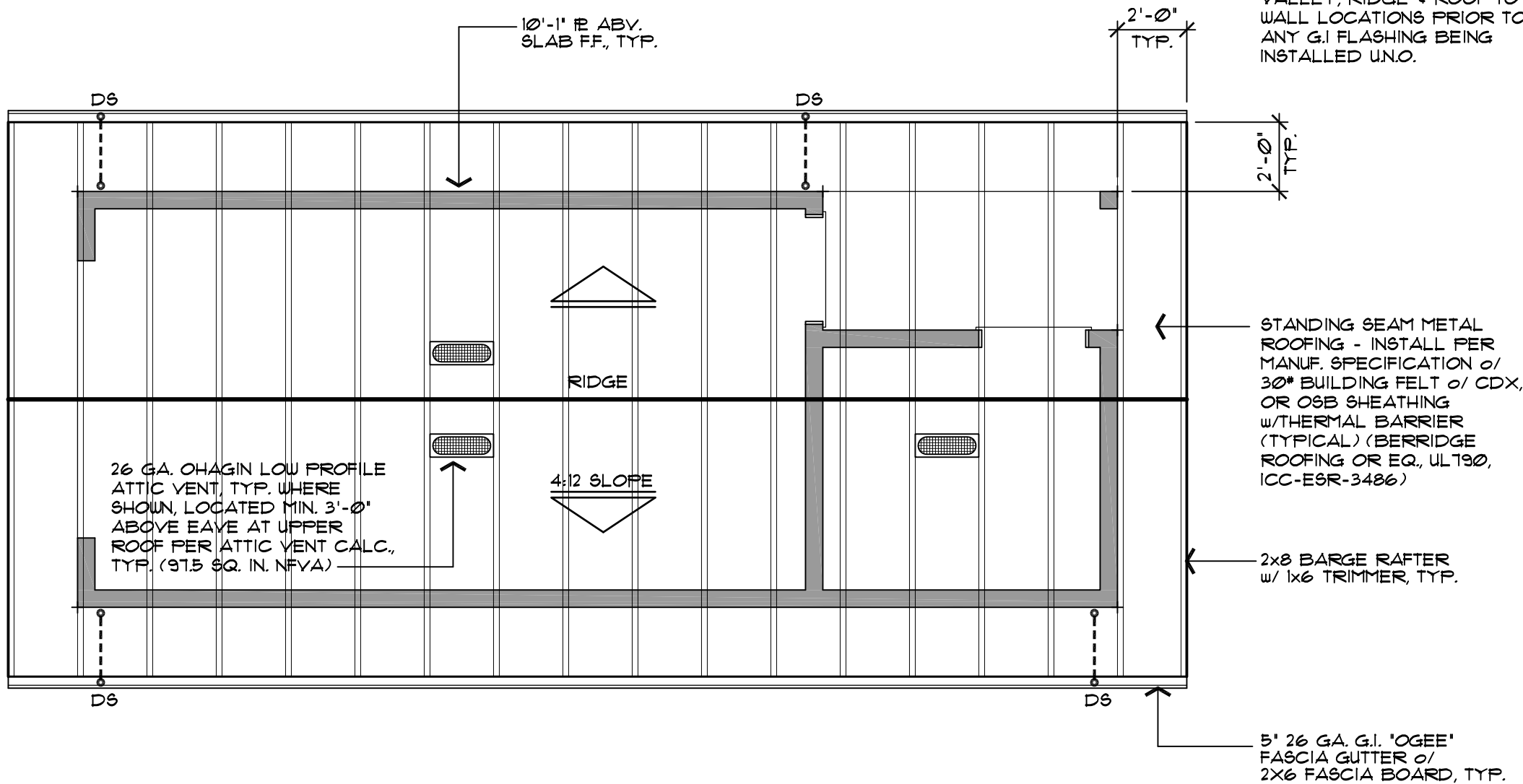

Roof Plan

scale: 1/4"=1'-0"

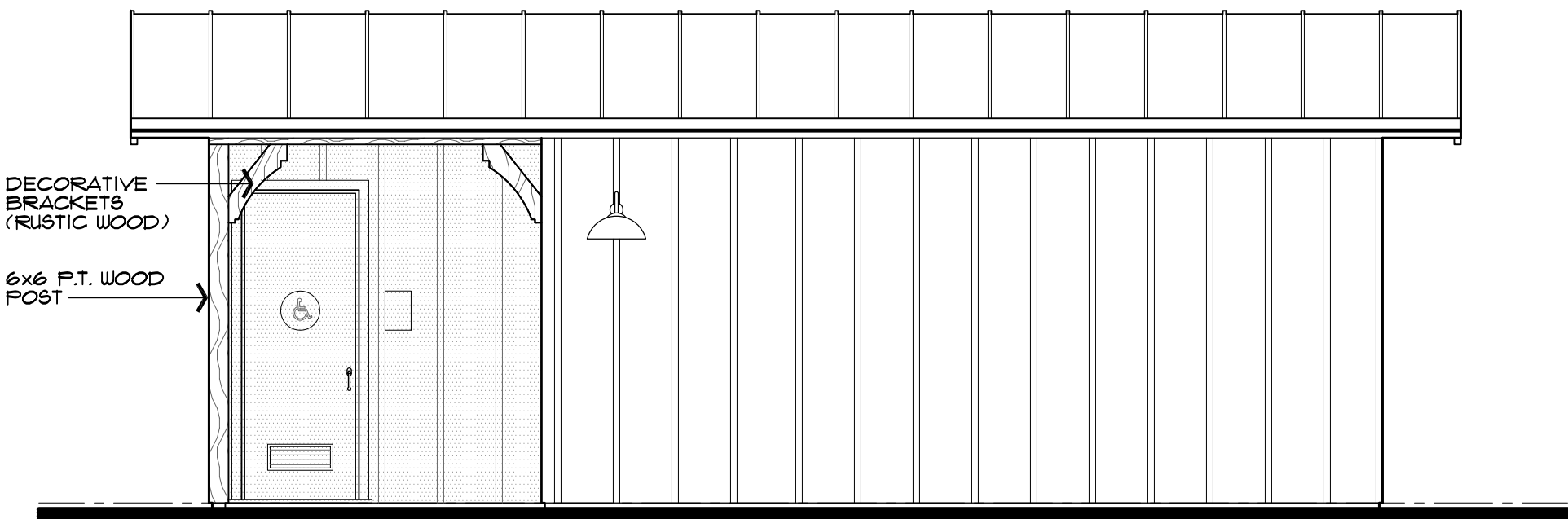

North Elevation

scale: 1/4"=1'-0"

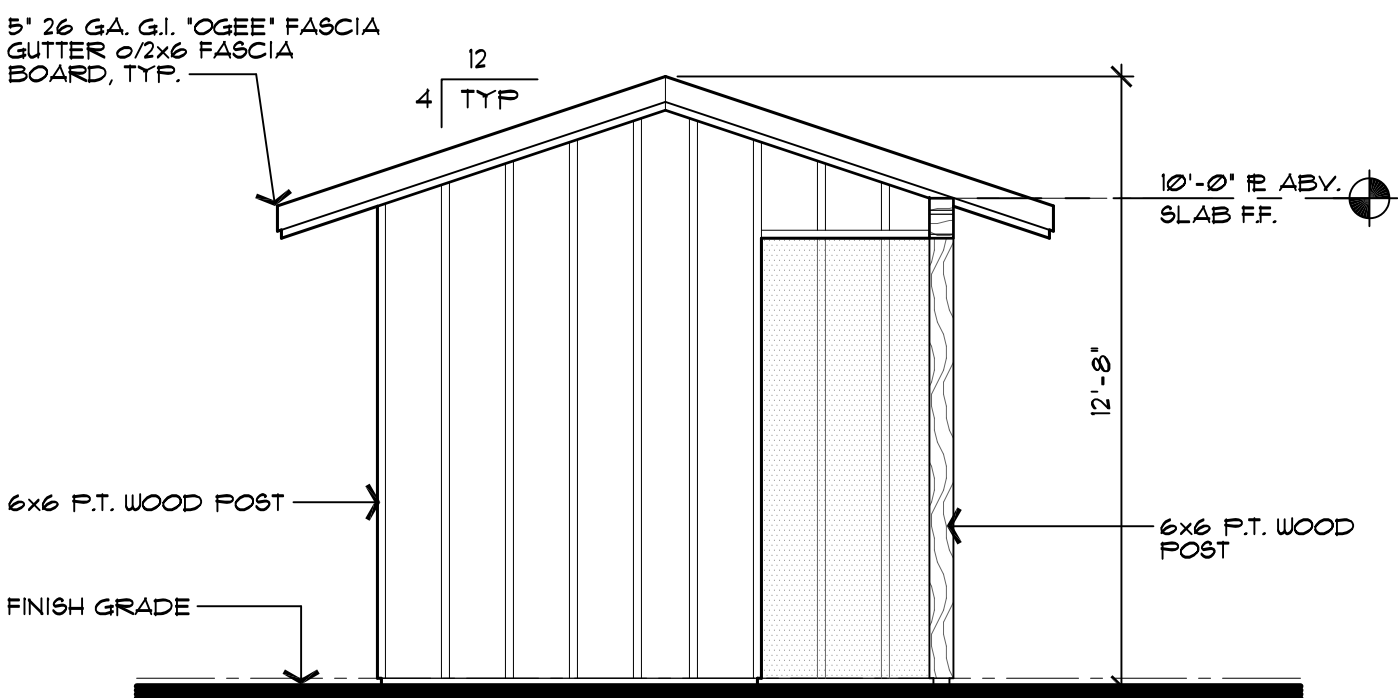

East Elevation

scale: 1/4"=1'-0"

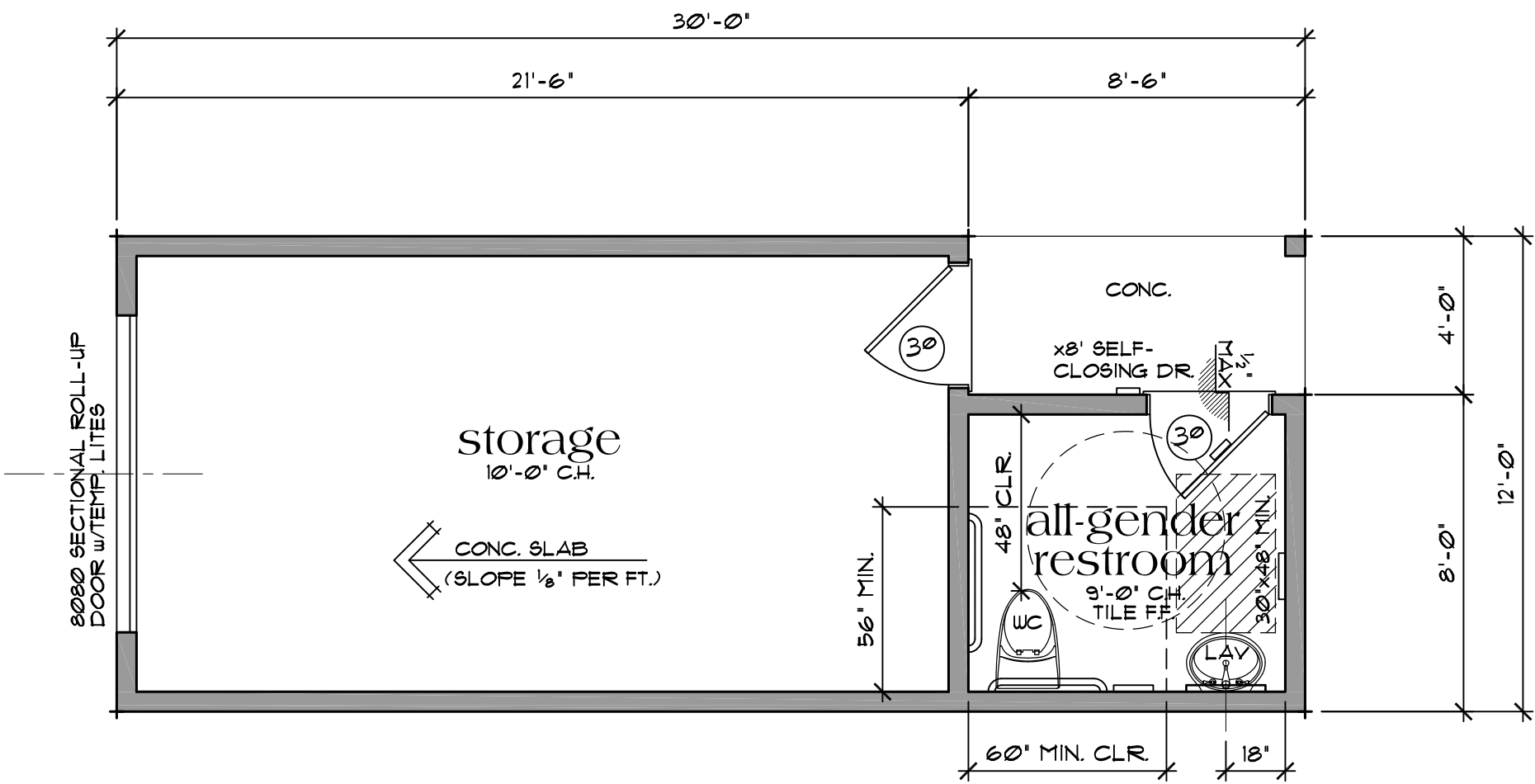

Floor Plan

360 sq. ft.

scale: 1/4"=1'-0"

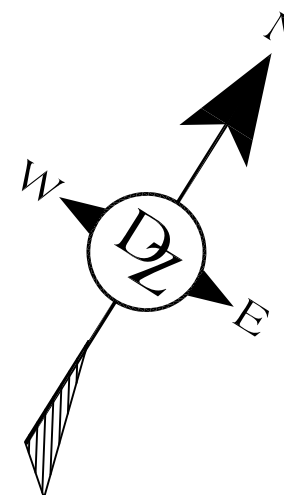

ATTIC VENTILATION:
REQUIRED ATTIC VENTING (NON-VAULTED AREAS):
360 SF. OF ATTIC SPACE ÷ 150 = 2.4 SF.
2.4 SF. x 144 SQ. INCHES = 346 SQ. INCHES REQ'D
(PROVIDE (3) 3' DIA. HOLES @ FREEZE BLK'G =
21 SQ. INCHES OF VENTING PER BLOCK)
346 SQ. INCHES REQ'D ÷ 21 SQ. INCHES (PER BLOCK) =
(PER BLK'G) = 16.5 BLOCKS ÷ 2 = 8 BLOCKS REQ'D.
ATTIC VENTING: MIN. 3 FT. ABV. EAVE SHALL BE 173 SQ. IN.
OHAGIN FIRE # ICE VENT PROVIDES 12 SQ. IN. PER UNIT
173 SQ. IN. ÷ 12 = 3 VENTS REQUIRED.

NOTE:
MINIMUM 50% OF REQUIRED ATTIC VENTILATION SHALL BE
PROVIDED BY VENTS LOCATED A MINIMUM OF 3' ABOVE
THE EAVE PER C.B.C.

ROOF PLAN NOTES:
ROOF SLOPE IS TO BE 5:12, U.O.N.
ARROWS INDICATE DIRECTION OF ROOF SLOPE.
PLATE HEIGHT IS TO BE 10'-0" UNO.
OVERHANGS ARE TO BE 24" AT EAVES & 24"
AT RAKES (UNO.)
PROVIDE EAVE VENTS FOR ATTIC VENTILATION
PER C.B.C., TYPICAL.
INSTALL G.I. MATERIAL ROOF JACKS FOR
PLUMBING VENTS, ETC. AS REQUIRED.
PROVIDE 5' 26 GA. G.I. FASCIA GUTTER w/
DOWNSPOUTS. ALL DOWNSPOUTS TO DRAIN
ONTO CONCRETE SPLASH BLOCKS. INSURE
THAT ALL DRAINAGE IS DIRECTED AWAY
FROM FOUNDATION, TYPICAL.
DS ○---○ DOWNSPOUT

NOTE:
PROVIDE GRACE ICE &
WATER SHIELD @ ALL HIP,
VALLEY, RIDGE & ROOF TO
WALL LOCATIONS PRIOR TO
ANY G.I. FLASHING BEING
INSTALLED UNO.

STANDING SEAM METAL
ROOFING - INSTALL PER
MANUF. SPECIFICATION o/
30" BUILDING FELT o/ CDX,
OR OSB SHEATHING
w/THERMAL BARRIER
(TYPICAL) (BERRIDGE
ROOFING OR EQ. ULTS90,
ICC-ESR-3486)

D2 Design Associates, Inc.
A California Corporation
18640 Sutter Blvd., Suite 500
Morgan Hill, California 95037
Phone: (408) 778-7045 Fax: (408) 778-7004
Email: info@d2design.com

Plans & Elevations
NWC #5 Partnership, LLC.
Restroom/Storage Building
13755 Monterey Road
San Martin, California

DRAWING TITLE
NWC #5 Partnership, LLC.
Restroom/Storage Building
13755 Monterey Road
San Martin, California

DATE
MAR 25, 2023
SCALE
1/4"=1'-0"
PROJECT MANAGER
SCOTT ZAZULETA
DRAWN
DZ
JOB NO.
DZ022
SHEET
A2

"I have complied with the criteria of the Water Conservation in Landscaping Ordinance and applied them accordingly for the efficient use of water in the irrigation design plan."

Karen Aitken

C

Hunter ACC-1200
12 to 42 Station Outdoor Modular Controller. No Module Required. High-End Commercial Use. Metal Cabinet.

WS

Hunter SOIL-CLIK
The Soil-Click probe uses proven technology to measure moisture within the root zone. When the probe senses that the soil has reached its desired moisture level, it will shut down irrigation, preventing water waste.

SS

Hunter Solar-Sync
Solar, rain freeze sensor with outdoor interface, connects to Hunter PCC, Pro-C, and I-Core Controllers, install as noted. Includes 10 year lithium battery and rubber module cover, and gutter mount bracket. Wired.

○

Hunter HFS-150
Flow Sensor for use with ACC controller, 1-1/2" Schedule 40 Sensor Body, 24 VAC, 2 amp.

Color Indicates
the Irrigated Area

1

100 SF Low
Water Drip

Water Use
(Low, Moderate or High)

Hydrozone
Number (Valve)

Proposed 7'-6" Sight Obscuring
Wood-Slat Chainlink Fence

Bark Mulch 3" Thick
in Planting Strip

Proposed Septic
Drainfield

Proposed Eva
Turnaround

SS

Proposed Restroom

Portalet Storage
Area

Proposed 40'x75'
Storm Facility

SCALE 1"=20'

0 20 40

IRRIGATION KEY

— Irrigation Lateral Line: 1 in. PVC Class 200

— Irrigation Mainline: 2 in. PVC Schedule 40

— Pipe Sleeve: PVC Class 200
Typical pipe sleeve for irrigation pipe. Pipe sleeve size shall allow for irrigation piping and their related couplings to easily slide through sleeving material. Extend sleeves 18 inches beyond edges of paving or construction.

■

Hunter ICZ-101-25-LF
Drip Control Zone Kit. 1" ICV Globe Valve with 1" HY100 filter system. Pressure Regulation: 25psi. Flow Range: .5-15 GPM. 150 mesh stainless steel screen.

○

Hunter Dripline HDL-06-12-CV
Hunter Dripline w/ 0.9 GPH emitters every 12 in. Dripline laterals spaced at 12" apart. Install with Hunter PLD barbed or PLD-LOC fittings.

Tree Ring Irrigation
Dripline w/ 0.9 drip emitters placed every 12 in. Inner ring 12" from plant. Outer ring 30" from plant. Place tie down every 4' in loam and 5' in clay.

REVISIONS BY



KAREN AITKEN & ASSOCIATES
LANDSCAPE ARCHITECTS
8262 Rancho Real Giltroy Ca. 95020
Calif. Reg.#2239 (408) 842-0245
karen@KAA.Design

SAN MARTIN FACILITY
13755 Monterey Road, San Martin, CA.
IRRIGATION PLAN



DATE 03-08-22

SCALE 1"=20'-0"

DRAWN SL

JOB SAN MARTIN FACILITY

L-1

These drawings are instruments of service, issued for a one-time single use by the owner. The entire contents of these drawings is copyright Karen Aitken & Associates. Landscape Architect retains all rights and title. No part may be reproduced in any fashion or medium without the express written approval of the landscape architect. The proper electronic transfer of data shall be the user's responsibility without liability to the landscape architect. Owner shall assume responsibility for compliance with all easements, setback requirements and property lines. Owner shall acquire all necessary permits required to perform work shown on plans. Base information has been provided by the owner. Karen Aitken & Associates assumes no liability for the accuracy of said property line boundaries, fence lines or property corners.

* NOTES (E) = Existing

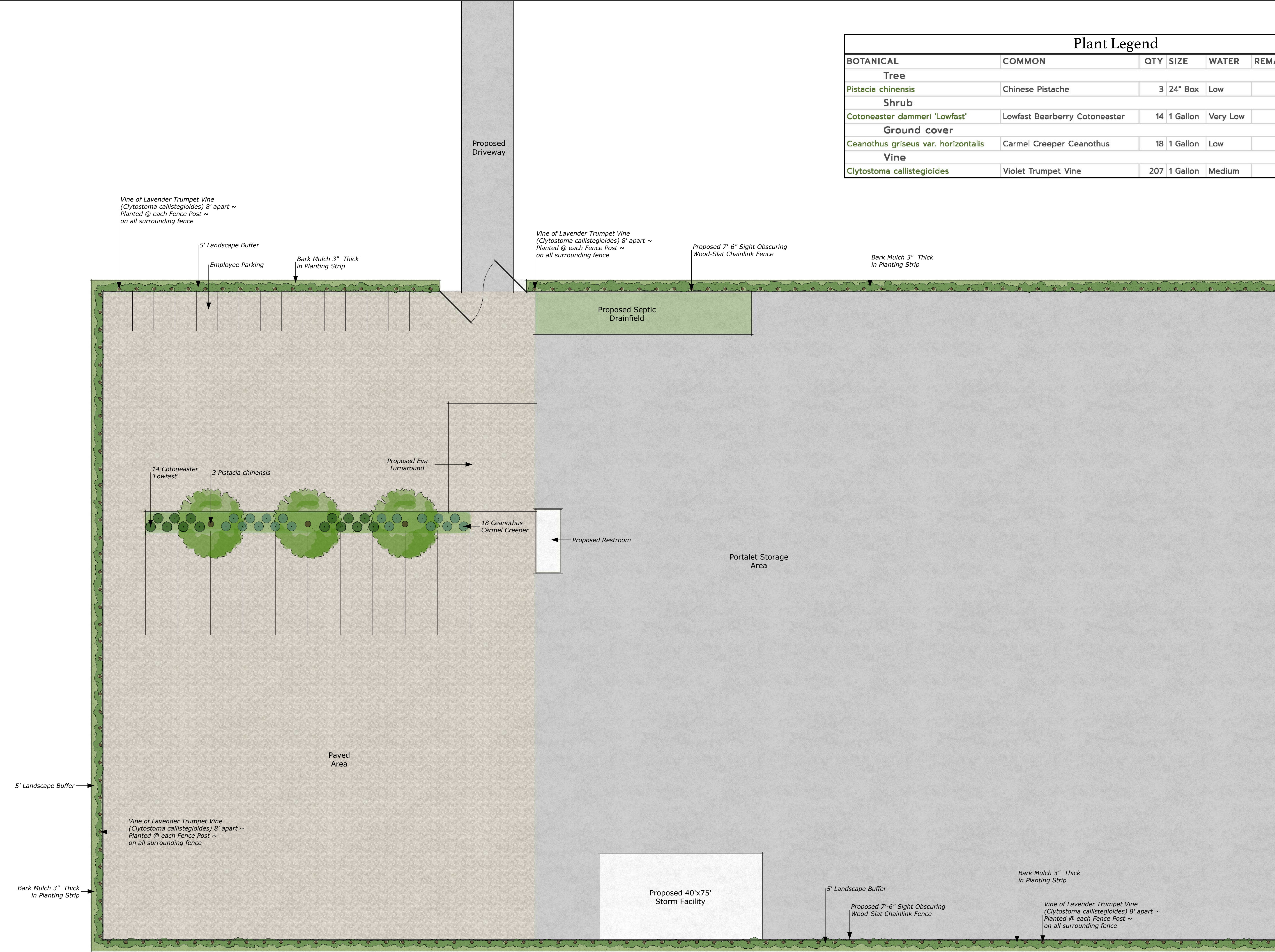

Plant Legend					
BOTANICAL	COMMON	QTY	SIZE	WATER	REMARKS
Tree					
<i>Pistacia chinensis</i>	Chinese Pistache	3	24" Box	Low	
Shrub					
<i>Cotoneaster dammeri</i> 'Lowfast'	Lowfast Bearberry Cotoneaster	14	1 Gallon	Very Low	
Ground cover					
<i>Ceanothus griseus</i> var. <i>horizontalis</i>	Carmel Creeper Ceanothus	18	1 Gallon	Low	
Vine					
<i>Clytostoma callistegioides</i>	Violet Trumpet Vine	207	1 Gallon	Medium	

These drawings are instruments of service, issued for a one-time single use by the owner. The entire contents of these drawings is copyright Karen Aitken & Associates. Landscape Architect retains all rights and title. No part may be reproduced in any fashion or medium without the express written approval of the landscape architect. The proper electronic transfer of data shall be the user's responsibility without liability to the landscape architect. Owner shall assume responsibility for compliance with all easements, setback requirements and property lines. Owner shall acquire all necessary permits required to perform work shown on plans. Base information has been provided by the owner. Karen Aitken & Associates assumes no liability for the accuracy of said property line boundaries, fence lines or property corners.

* NOTES (E) = Existing

REVISIONS	BY



KAREN AITKEN & ASSOCIATES
LANDSCAPE ARCHITECTS

8262 Rancho Real Gilroy Ca. 95020
Calif. Reg. #2239 (408) 842-0245
karen@KAA.Design

SAN MARTIN FACILITY
13755 Monterey Road, San Martin, C.A.

PLANTING PLAN



DATE 03-08-22
SCALE 1"=20'-0"
DRAWN SL
JOB SAN MARTIN FACILITY

L-2

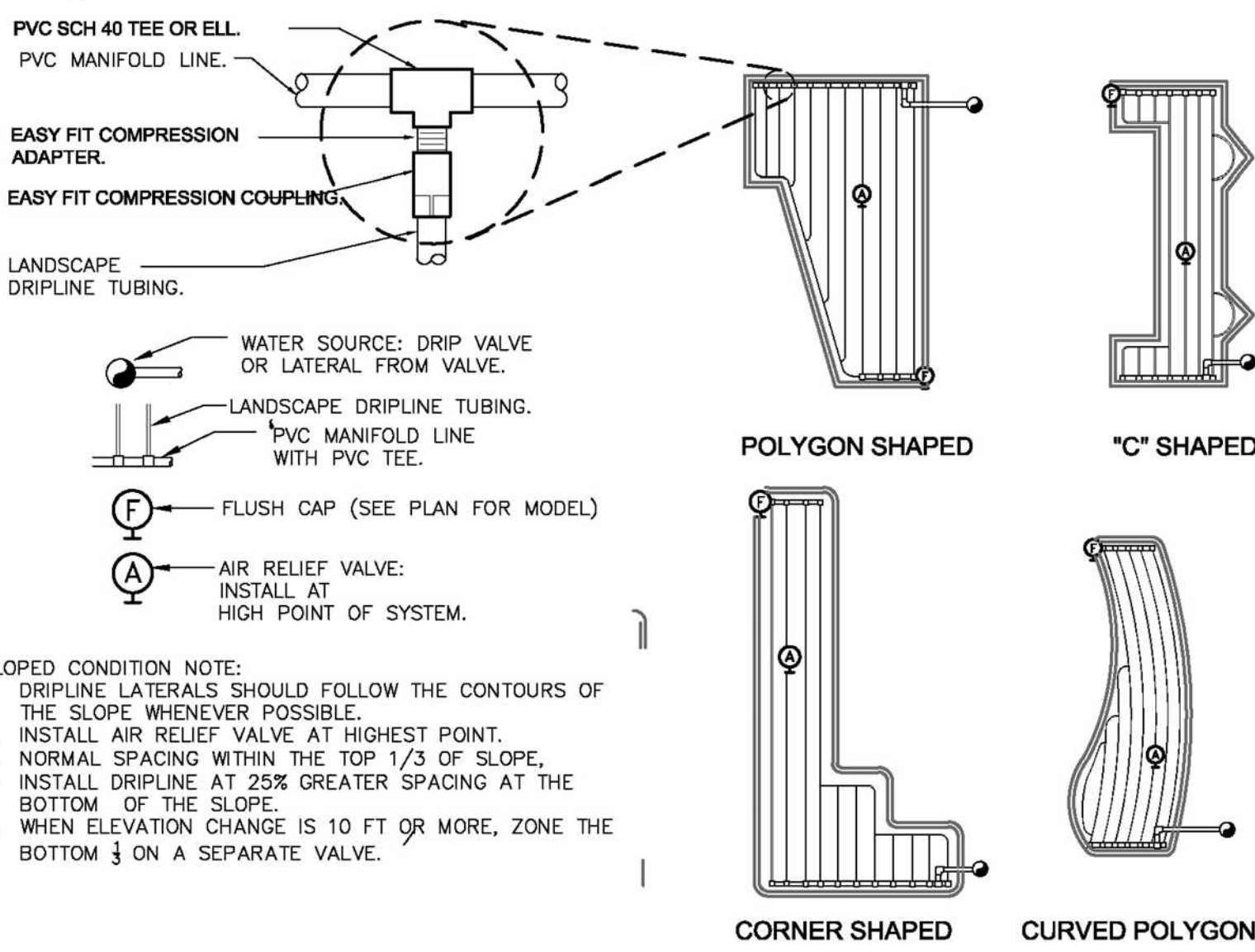
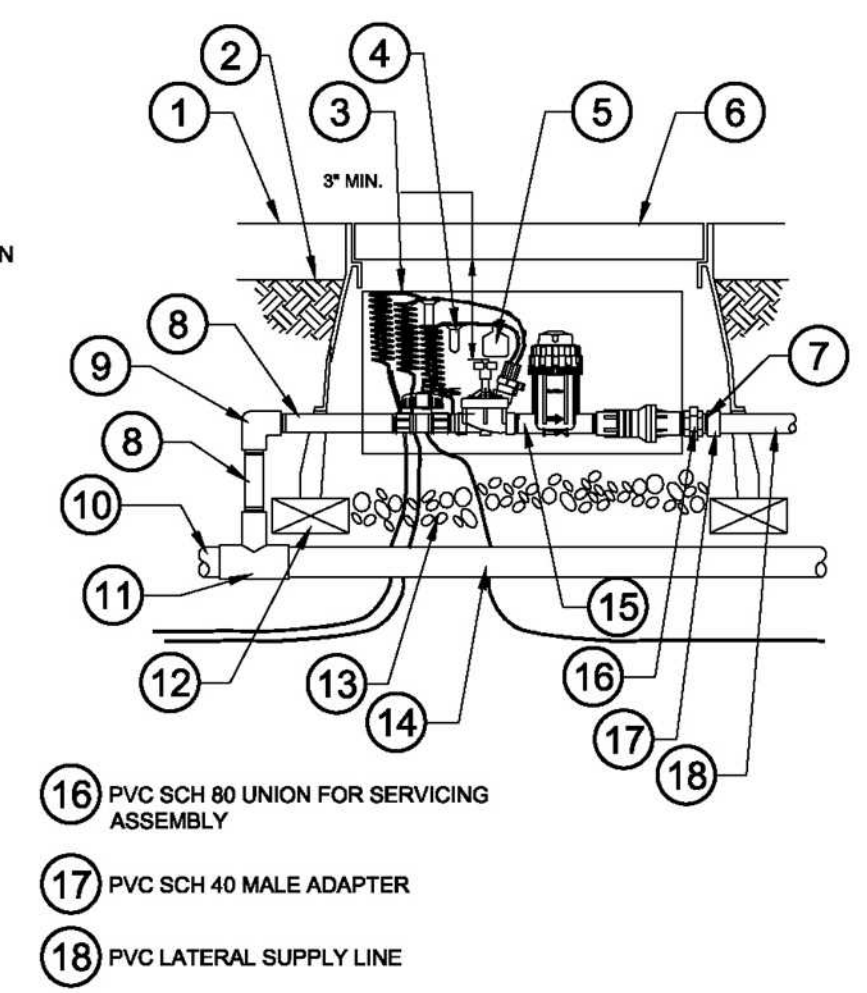
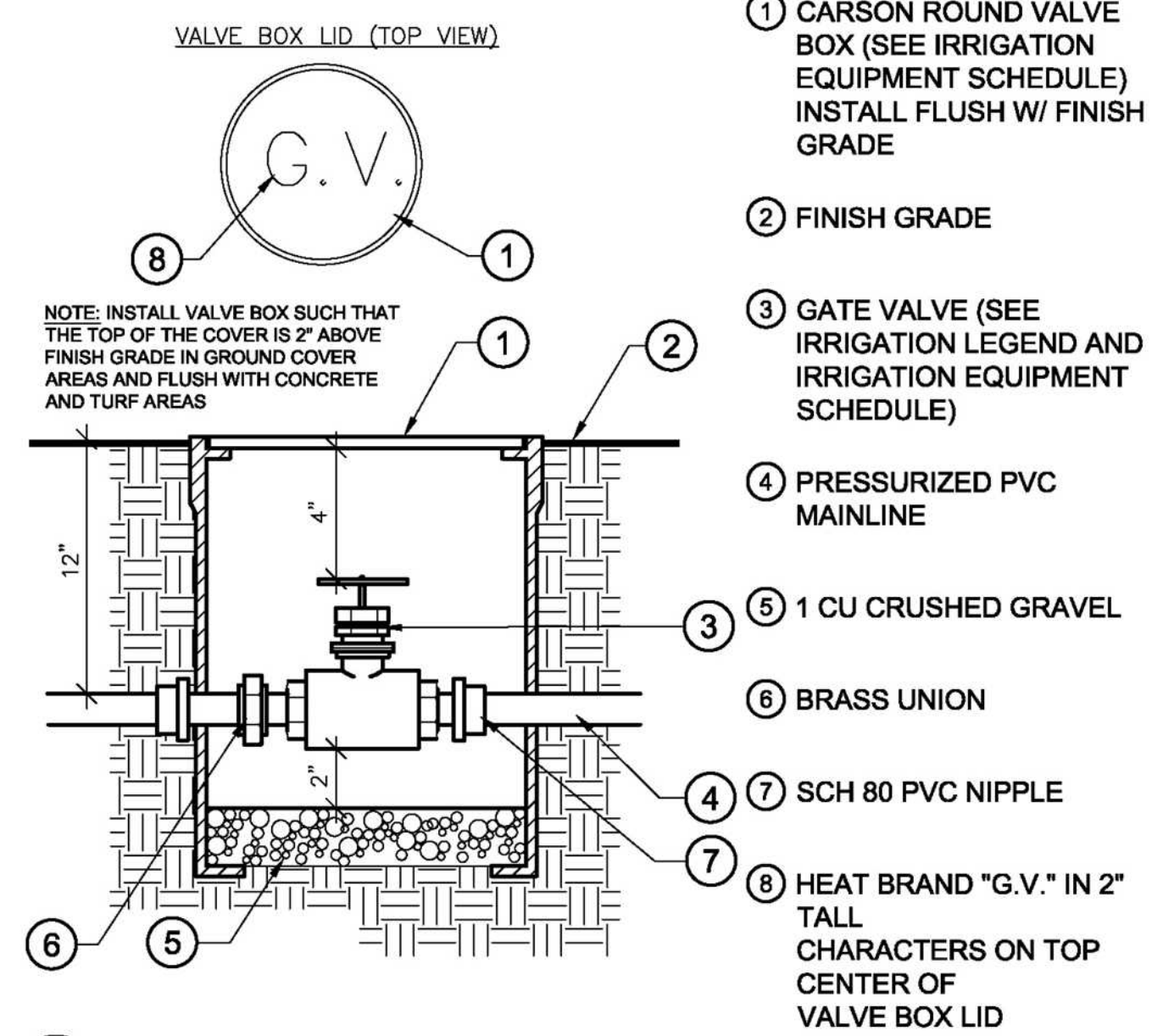
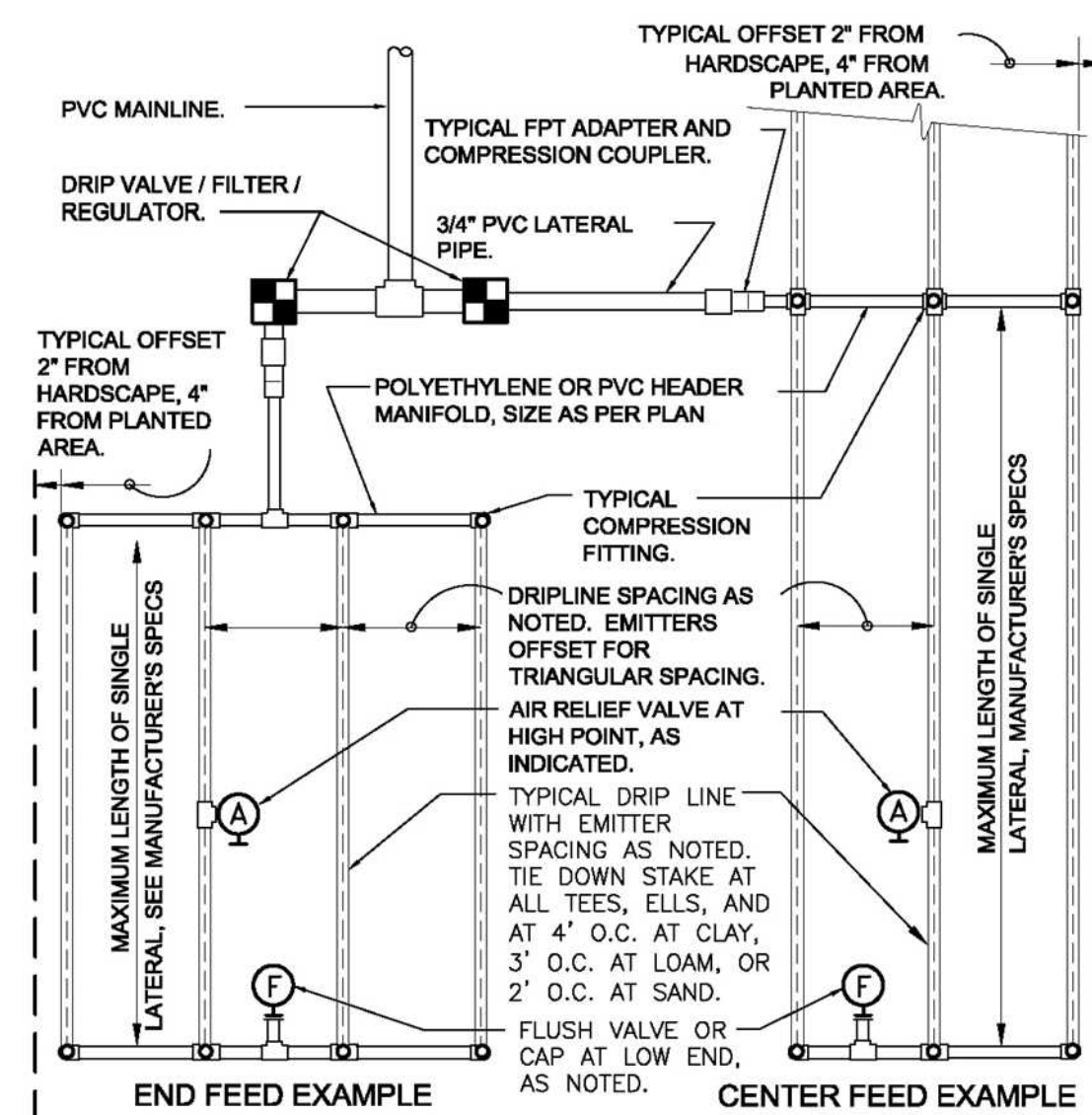
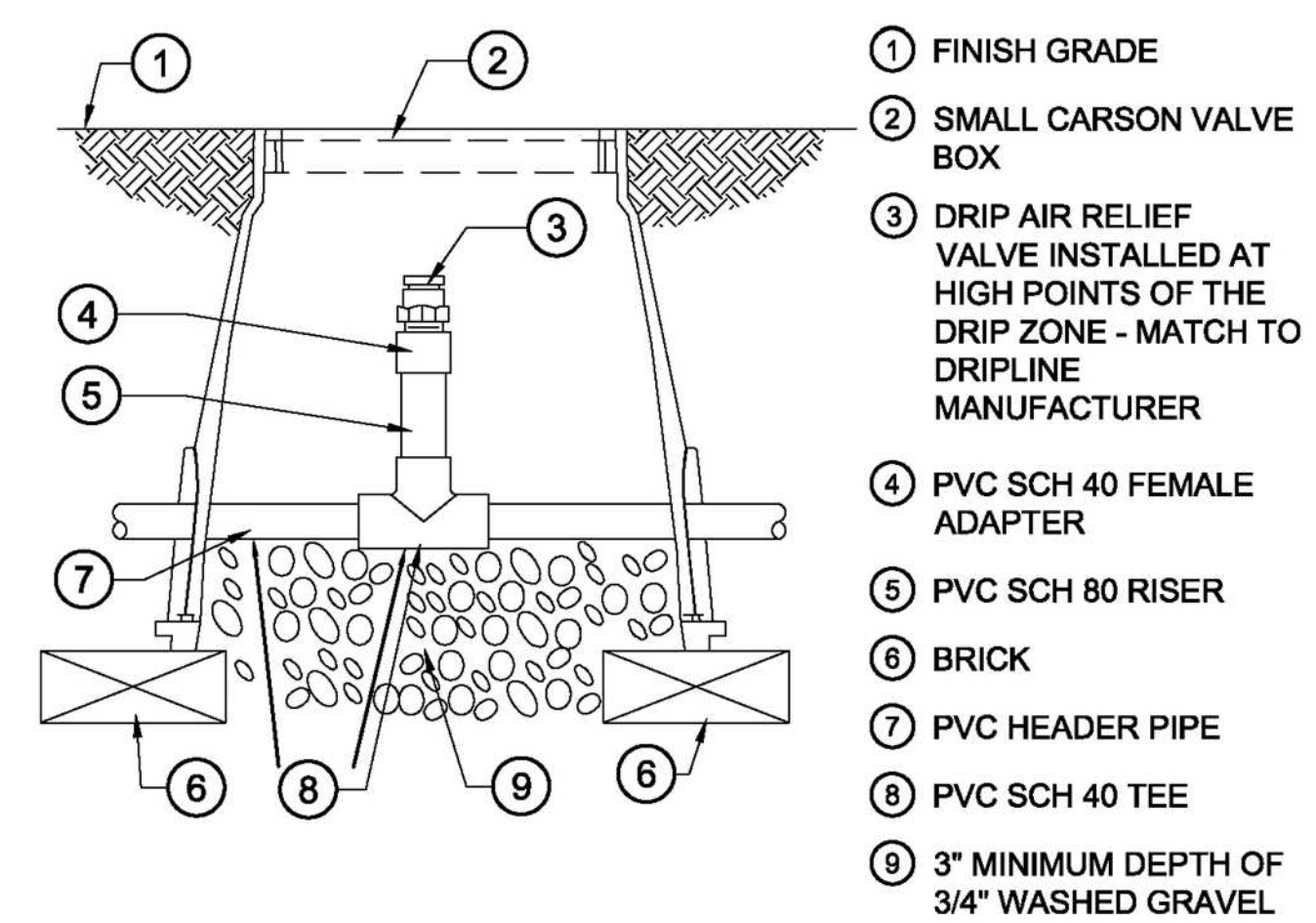
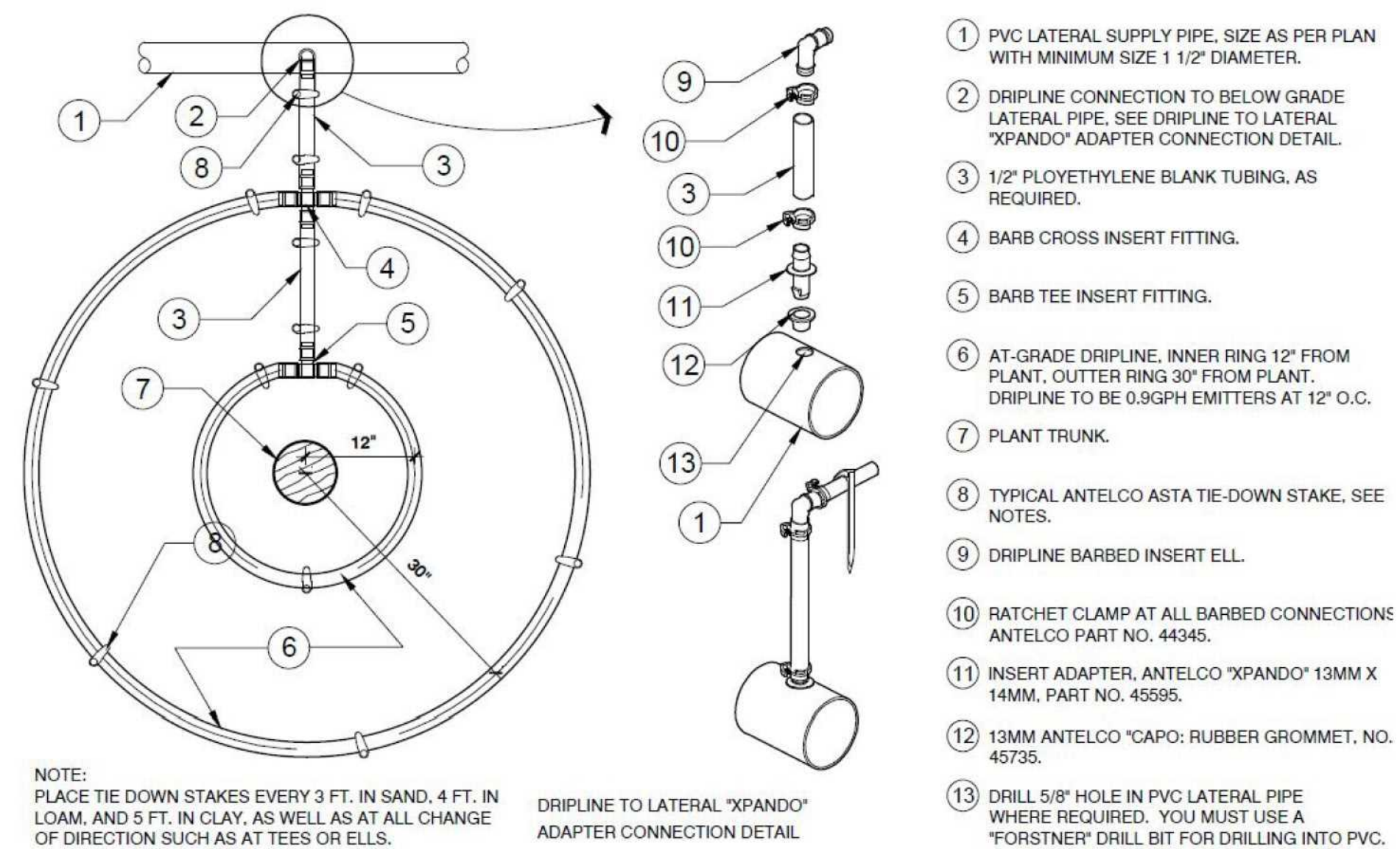
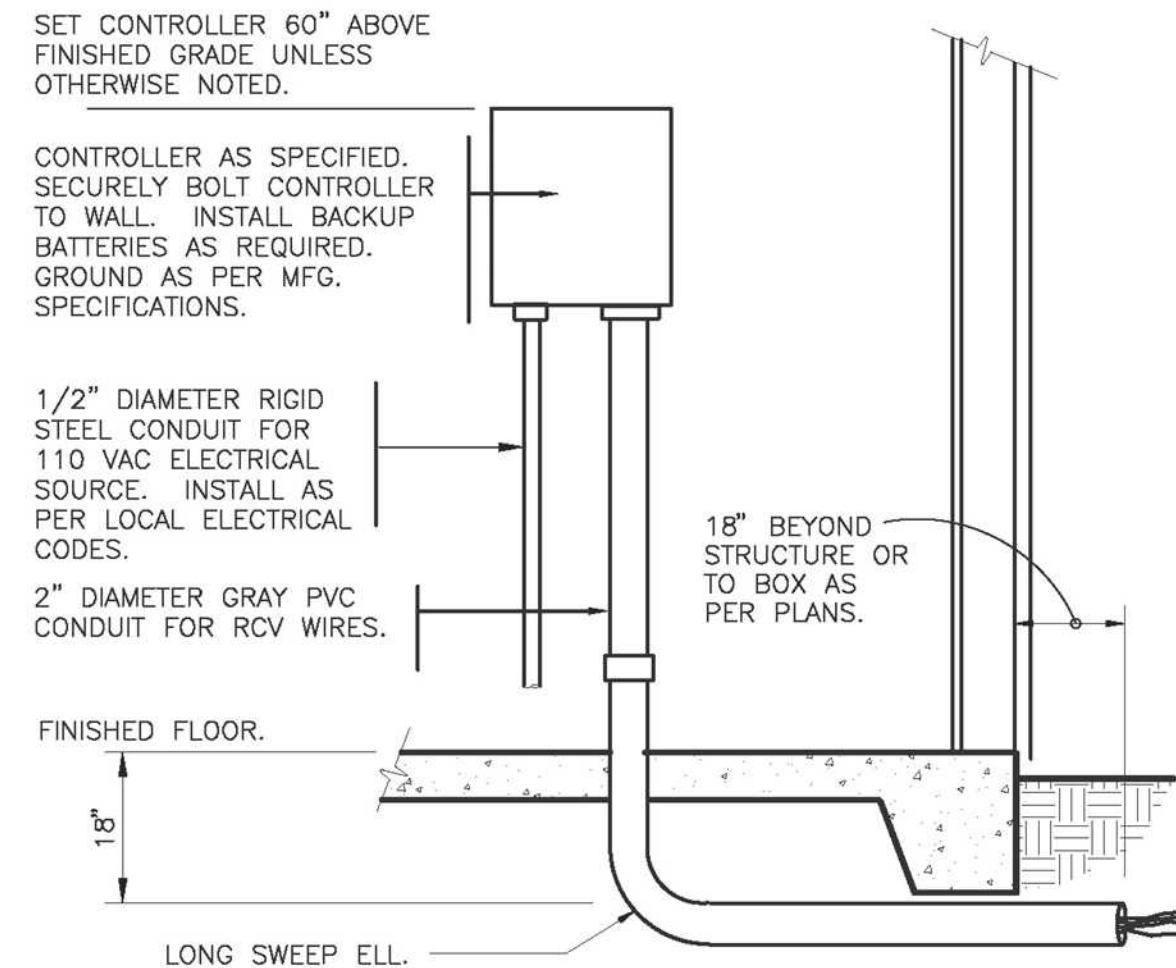

MAWA EPPT and ETWU Calculations

Project Name:

San Martin Facility

Project Location:

13755 Monterey Rd. San Martin, CA.

Total Landscape Area:

8,716.0 sq. ft.

Date:

03/08/2022

MAWA CALCULATION

MAWA = Maximum Applied Water Allowance (gallons per year)

Eto = Reference Evapotranspiration (inches per year)

C2 = Conversion Factor (to gallons)

0.55 = ET Adjustment Factor (ETAF)

LA = Landscape Area including SLA (square feet)

0.45 = Additional Water Allowance for SLA

SLA = Special Landscape Area (square feet)

Eto =	49.5								
Conversion	0.52								
ETAF	0.55								
LA =	8,716								
SLA =	0								
MAWA =		147,121.7	gallons per year						
		19,888.8	cubic feet per year						

MAWA with EPPT

MAWA = (Eto-EPpt)(C2)(0.55+LA) + (1-ETAF x SLA)

EPpt= 25% of Annual precipitation

Eto =	49.5								
EPpt=	9.82								
ETAF =	0.55								
LA =	8,716								
SLA =	0								
MAWA w/EPPT =		117,958.8	gallons per year						
		15,770.0	cubic feet						

ETWU CALCULATION

ETWU = (Eto)(C2)(PF)(E)(LA)

ETWU = Estimated Total Water Use Per Year (gallons)

Eto = Reference Evapotranspiration

PF = Plant Factor from WUCOLS (Region 2, Water Use: H 0.7 - 0.9, M 0.4 - 0.6, L 0.1 - 0.3, VL < 0.1, All Turf 0.8)

LA = Landscape Area (High, Medium, and low water use areas)(square feet)

SLA = Special Landscape Area

C2 = Conversion Factor

IE = Irrigation Efficiency (drip spray and bubblers .81, sub surface .81, spray sprinklers .75

ET Adjustment Factor (ETAF) .55 for Residential and .45 for Non Residential

Reference Evapotranspiration (Eto)	49.5	Morgan Hill, Ca	
------------------------------------	------	-----------------	--

REGULAR LANDSCAPE AREAS

Hydrozone #/ Plant Description	Irrigation Method	Plant Factor (PF)	Irrigation Efficiency (IE)	ETAF (PF)(IE)	Landscape Area (sq. ft.)	ETAF x Area	ETWU
1.) LowWater Use / Shrubs	Drip	0.3	0.81	0.37037037	753.0	283.7	9,013.8
2.) LowWater Use / Shrubs	Drip	0.3	0.81	0.37037037	763.0	282.8	8,672.8
3.) LowWater Use / Shrubs	Drip	0.3	0.81	0.37037037	763.0	282.8	8,672.8
4.) LowWater Use / Shrubs	Drip	0.3	0.81	0.37037037	936.0	346.7	10,639.2
5.) LowWater Use / Shrubs	Drip	0.3	0.81	0.37037037	964.0	357.0	10,957.5
6.) LowWater Use / Shrubs	Drip	0.3	0.81	0.37037037	875.0	324.1	9,945.8
7.) LowWater Use / Shrubs	Drip	0.3	0.81	0.37037037	964.0	357.0	10,957.5
8.) LowWater Use / Shrubs	Drip	0.3	0.81	0.37037037	875.0	324.1	9,945.8
9.) LowWater Use / Shrubs	Drip	0.3	0.81	0.37037037	885.0	327.8	10,059.5
10.) LowWater Use / Shrubs	Drip	0.3	0.81	0.37037037	896.0	332.8	10,207.3
11.) LowWater Use / Shrubs	Drip	0.3	0.81	0.37037037	750.0	277.8	8,525.0
12.) LowWater Use / Shrubs	Drip	0.3	0.81	0.37037037	750.0	277.8	8,525.0
13.) Med Water Use / Trees	Drip	0.4	0.81	0.49382716	60.0	29.6	909.3
					Total sq. ft.	Totals	Totals
					8,716.0	3,228.7	99,071.9

SPECIAL LANDSCAPE AREAS

Hydrozone #/ Plant Description	Irrigation Method	Plant Factor	Efficiency (IE)	ETAF (PF)(IE)	Area (sq. ft.)	ETAF x Area	ETWU
				1	0	0	0.0
					Totals	Totals	Tdals
					0	0	0.0
					ETWU TOTAL 99,071.9		
					MAWA 147,121.7		

ETAF CALCULATIONS

Regular Landscape Areas

Total ETAF x Area	3,228.1
Total Area	8,716.0
Average ETAF	0.4

Special Landscape Areas

Total ETAF x Area	3,228.1
Total Area	8,716.0
Sitewide ETAF	0.4

Average ETAF for Regular Landscape Areas must be .55 or below for residential areas, and .45 or below for non residential areas.

