

COUNTY LOCATION MAP

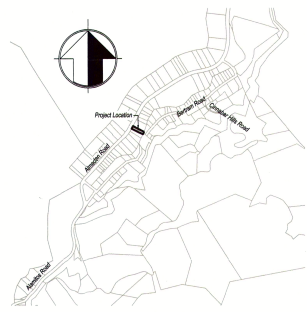

Vicinity Map

**Applicant/Owner:**  
 Chris Boehner  
 21530 Almaden Rd.  
 San Jose, CA 95130  
 408.499.0122  
 cboehner@mvua.com

**Engineer:**  
 Allen Anderson L57741, RCE 58384  
 MH Engineering  
 16075 Vineyard Blvd  
 Morgan Hill, CA 95037  
 408.779.7381  
 allen@mhengineering.com

**Project Information:**  
 APN: 583-18-008  
 Present Use: Rural Residential  
 Proposed Use: Rural Residential  
 Present Zoning: RR-1a-01  
 Proposed Zoning: RR-1a-01  
 Sanitary Sewer: Septic Tank System  
 Gas and Electric: PG&E  
 Water: At Show  
 Telephone: Verizon  
 Eavest Improvements: 0.28 ac  
 Area: Field Topo

**Basis of Bearings:** The bearings shown upon this map are based on the centerline of Almaden Road as found monumented and recorded as North 29°52' East on that map hereof recorded in Book U of Maps, Page 046, Santa Clara County Records.

**Benchmark:** Elevations shown on the plan are based on the top of the sack on the 34" iron pipe in box on the centerline of Almaden Road at the southeast corner of the property. ELEVATION = 1000.00' (assumed)

**Boundary Note:** Property lines shown on this plan are based on record data and boundary monumentation measured to date.

**Flood Zone:** The property lies partly in Zone D and partly in Zone A per FEMA Flood Panel 190805C0412H, effective May 18, 2009.

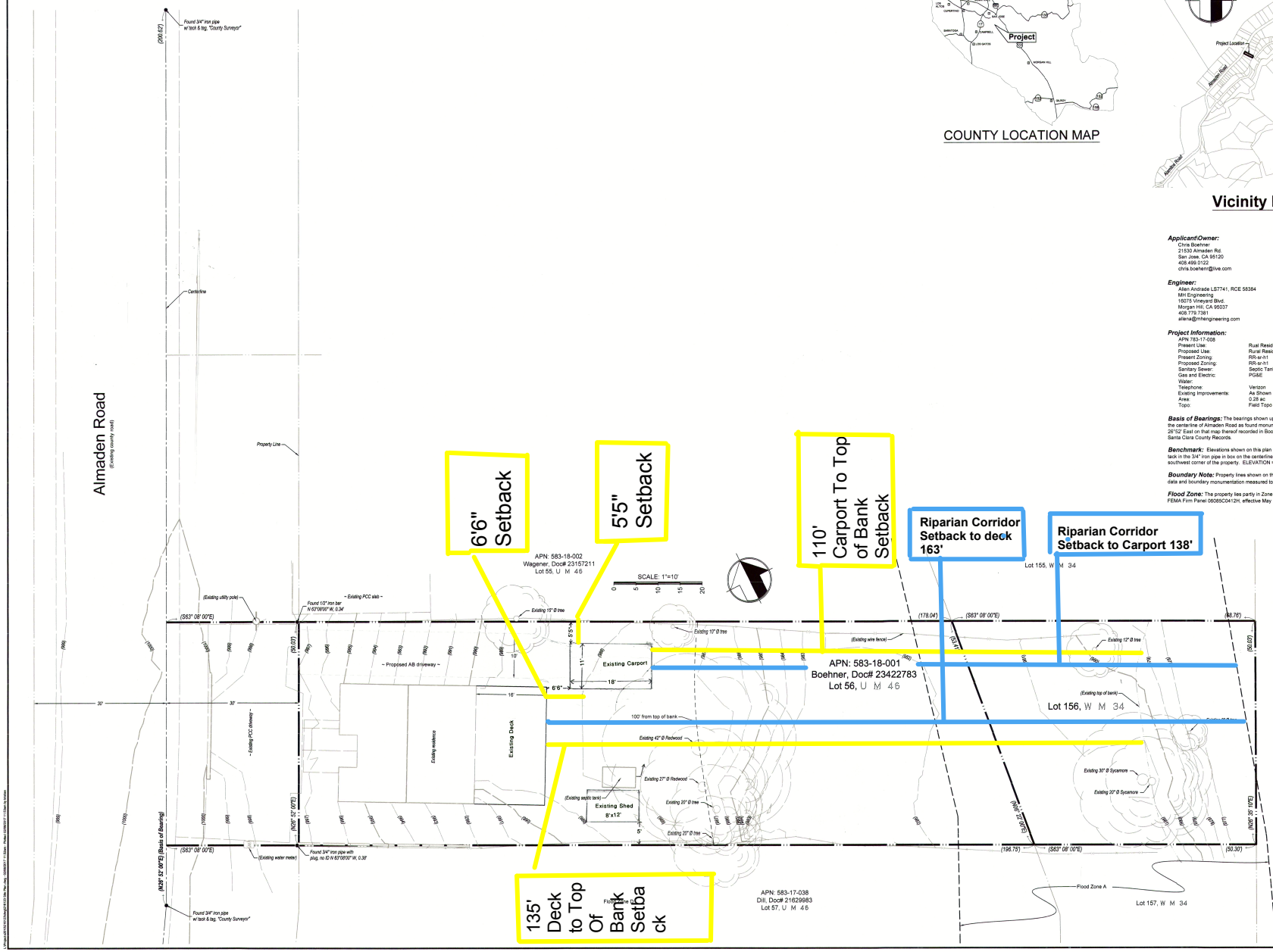

**MH engineering Co.**  
 1510  
 16075 Vineyard Boulevard  
 Morgan Hill, CA 95037

**Site Plan**  
 Boehner - 21530 Almaden Rd. - APN 583-18-001

DATE: 2/7/13  
 SCALE: 1" = 10'  
 DRAWN BY: AM  
 CHECKED BY: ATA  
 SHEET: 216123  
 OF: 1