

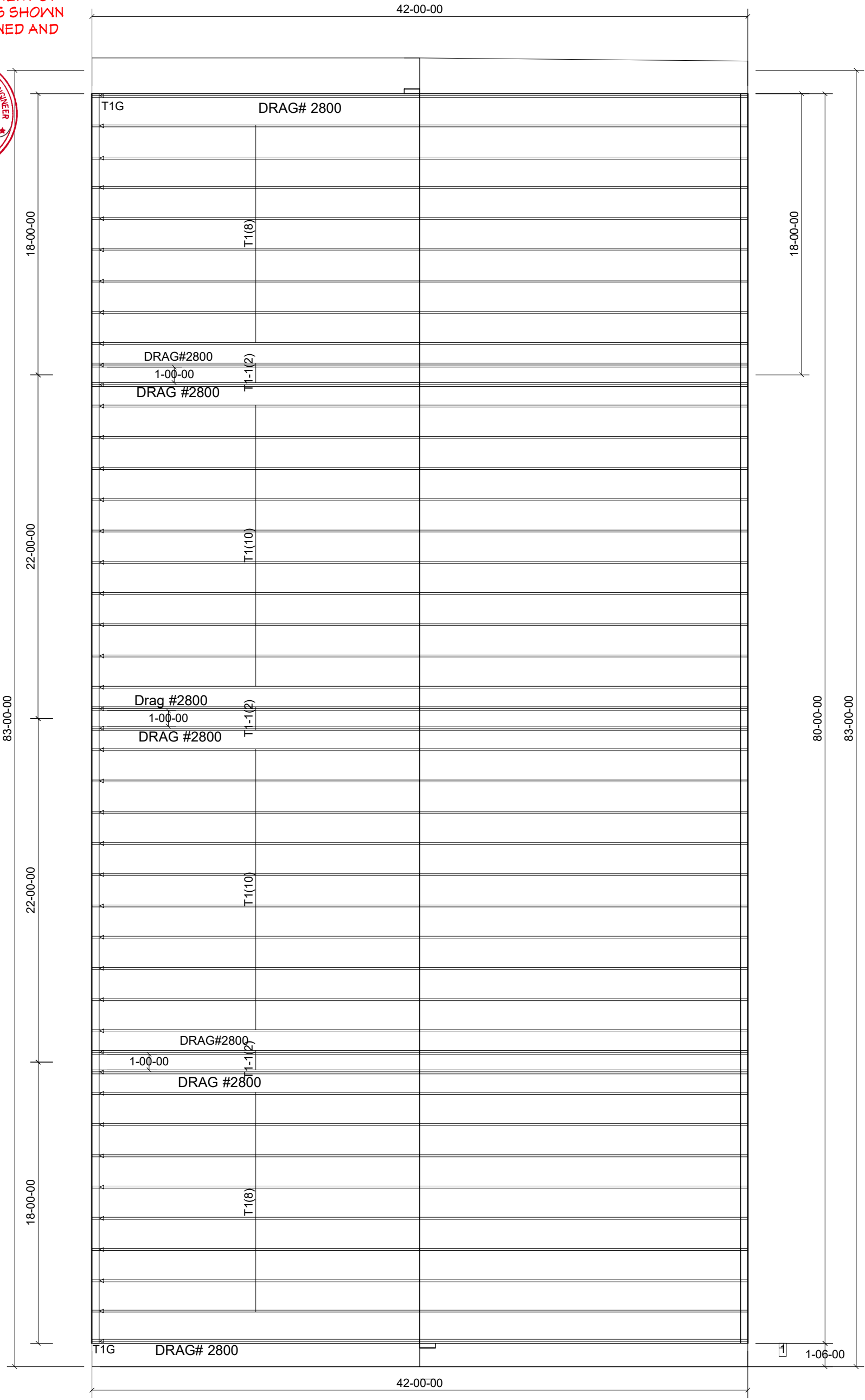

THE PLACEMENT OF TRUSSES AS SHOWN ARE REVIEWED AND APPROVED.



April 15, 2022



ABOVE PLACEMENT PLAN PROVIDED FOR TRUSS PLACEMENT ONLY. REFER TO TRUSS CALCULATIONS AND ENGINEERED DRAWINGS FOR ALL FURTHER INFORMATION. BUILDING DESIGNER/ENGINEER OF RECORD RESPONSIBLE FOR ALL NON-TRUSS TO TRUSS CONNECTIONS. BUILDING DESIGNER/ENGINEER OF RECORD TO REVIEW AND APPROVE OF ALL DESIGNS PRIOR TO CONSTRUCTION.

BUILDER:	KIM & HIEN NGUYEN	DRAWN BY:	BRB	 <p>Advantage Truss Company LLC LIC#992539 831-635-0377 2025 San Juan Rd, Hollister, CA 95023</p>
PROJECT TITLE:	243-22	PITCH: OVERHANG	3.16-1.50/12 0-0-0	
PLAN:	ROOF PLAN	ISSUE DATE:	4/15/22	
DELIVERY LOCATION:	248 KIRK AVE.SAN JOSE,CA			