



3430 Oakwood Ct, Morgan Hill
 CA 95037 650.933.8621
 annapurvisarchitecture.com

ALL DESIGNS, DRAWINGS, SPECIFICATIONS, REPORTS, ELECTRONIC DATA AND OTHER DOCUMENTATION ARE INSTRUMENTS OF SERVICE OF ANNA PURVIS ARCHITECTURE, WHICH SHALL BE DEEMED THE AUTHOR AND OWNER OF SUCH DOCUMENTATION. THESE DOCUMENTS MAY NOT BE DUPLICATED, REUSED OR DISCLOSED BY ANY METHOD WITHOUT THE WRITTEN AUTHORIZATION BY ANNA PURVIS ARCHITECTURE. THE USER UPON SUCH AUTHORIZATION MAY USE THE DOCUMENTS AT SOLE RISK AND WITHOUT LIABILITY TO ANNA PURVIS ARCHITECTURE AND ITS CONSULTANTS. THE USER POSSESSING THIS DOCUMENTATION SHALL INDEMNIFY AND HOLD HARMLESS ANNA PURVIS ARCHITECTURE FROM AND AGAINST ALL CLAIMS, DAMAGES, LOSSES AND EXPENSES, INCLUDING BUT NOT LIMITED TO ATTORNEYS' FEES, ARISING OUT OF UNAUTHORIZED REUSE OF ANNA PURVIS ARCHITECTURE INSTRUMENTS OF SERVICE. ALL RIGHTS RESERVED.

**NEW HOME CONSTRUCTION
 TERRASAS RESIDENCE**

477 BONINO LN
 SAN MARTIN, CA 95046

In Association with:

DATE	DESCRIPTION
06/06/22	CLIENT REVIEW

**NOT FOR
 CONSTRUCTION**

GRADING AND DRAINAGE PLAN

C1.00

PROJECT NO: 2022.201

LEGEND

- PROPERTY LINE
- LIMIT OF WORK
- GRADE BREAK
- CONTOURS
- AC PAVEMENT
- CONCRETE SIDEWALK
- PLANTING

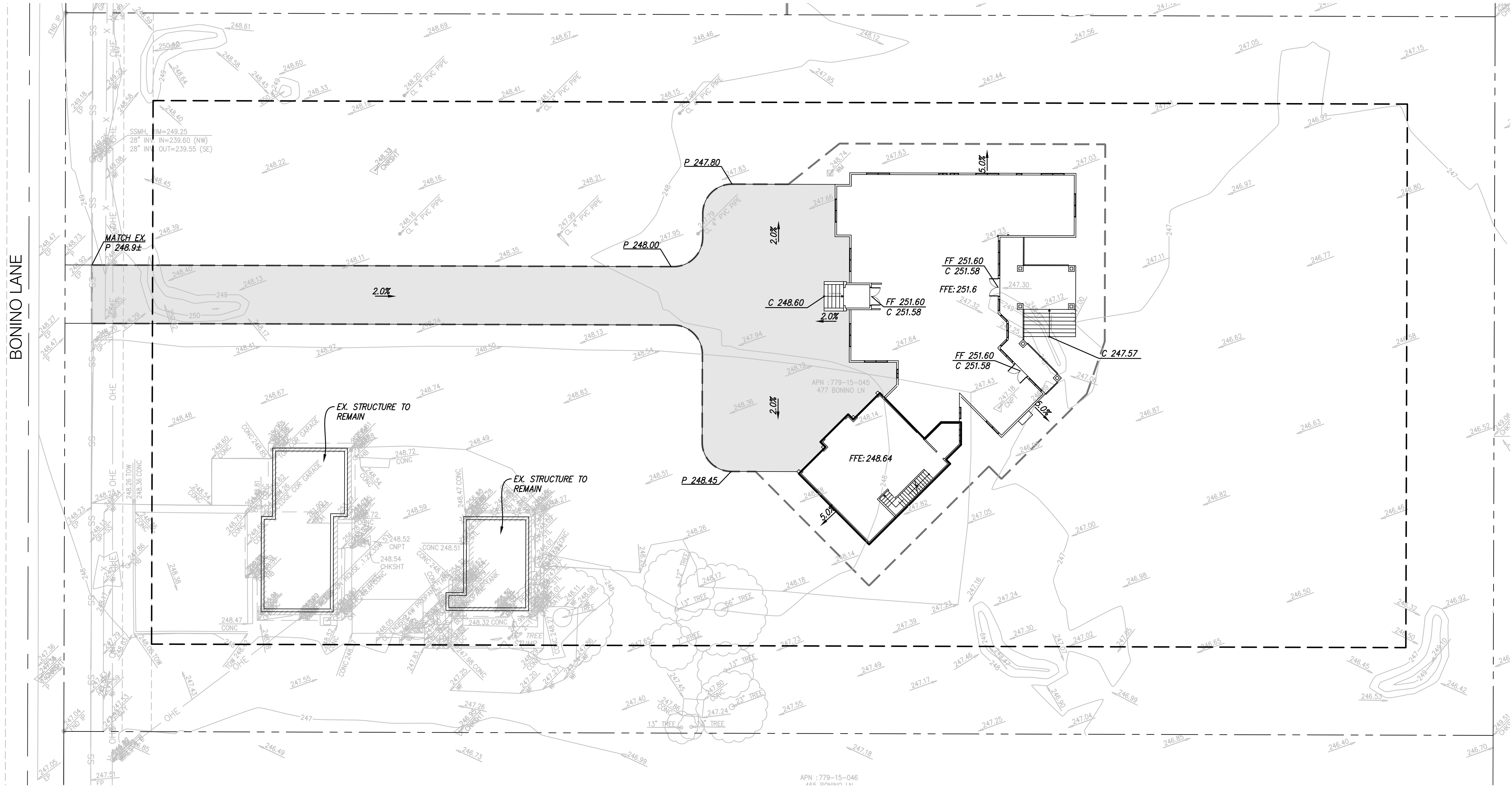
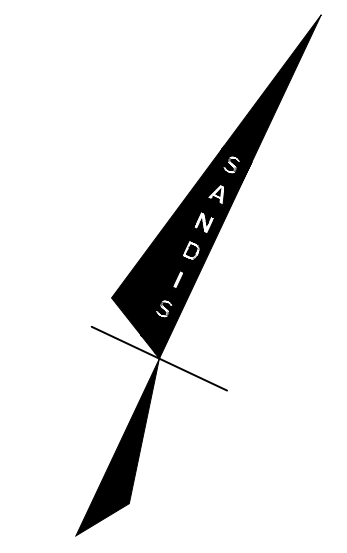

GRADING QUANTITIES

	CUT (CY)	FILL (CY)
AC Access Road	341	0
Building Pad	0	44
Landscape	0	33
Total	341	77
NET	264	CY (CUT)
Max. Elevation Cut		2.4'
Max. Elevation Fill		1.6'

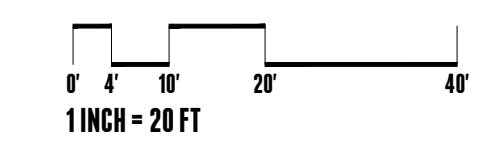





ANNA PURVIS ARCHITECTURE
 3430 Oakwood Ct, Morgan Hill
 CA 95037 650.933.8621
 annapurvisarchitecture.com

ALL DESIGNS, DRAWINGS, SPECIFICATIONS, REPORTS, ELECTRONIC DATA AND OTHER DOCUMENTATION ARE INSTRUMENTS OF SERVICE OF ANNA PURVIS ARCHITECTURE, WHICH SHALL BE DEEMED THE AUTHOR AND OWNER OF SUCH DOCUMENTATION. THESE DOCUMENTS MAY NOT BE DUPLICATED, REUSED OR DISCLOSED BY ANY METHOD WITHOUT THE WRITTEN AUTHORIZATION BY ANNA PURVIS ARCHITECTURE. THE USER UPON SUCH AUTHORIZATION MAY USE THE DOCUMENTS AT SOLE RISK AND WITHOUT LIABILITY TO ANNA PURVIS ARCHITECTURE AND ITS CONSULTANTS. THE USER POSSESSING THIS DOCUMENTATION SHALL INDEMNIFY AND HOLD HARMLESS ANNA PURVIS ARCHITECTURE FROM AND AGAINST ALL CLAIMS, DAMAGES, LOSSES AND EXPENSES, INCLUDING BUT NOT LIMITED TO ATTORNEYS' FEES, ARISING OUT OF UNAUTHORIZED REUSE OF ANNA PURVIS ARCHITECTURE INSTRUMENTS OF SERVICE. ALL RIGHTS RESERVED.

**NEW HOME CONSTRUCTION
 TERRASAS RESIDENCE**

477 BONINO LN
 SAN MARTIN, CA 95046

LEGEND

-  PROPOSED FIRE HYDRANT
-  FIRE TRUCK TURN AROUND
-  FIRE ACCESS ROUTE

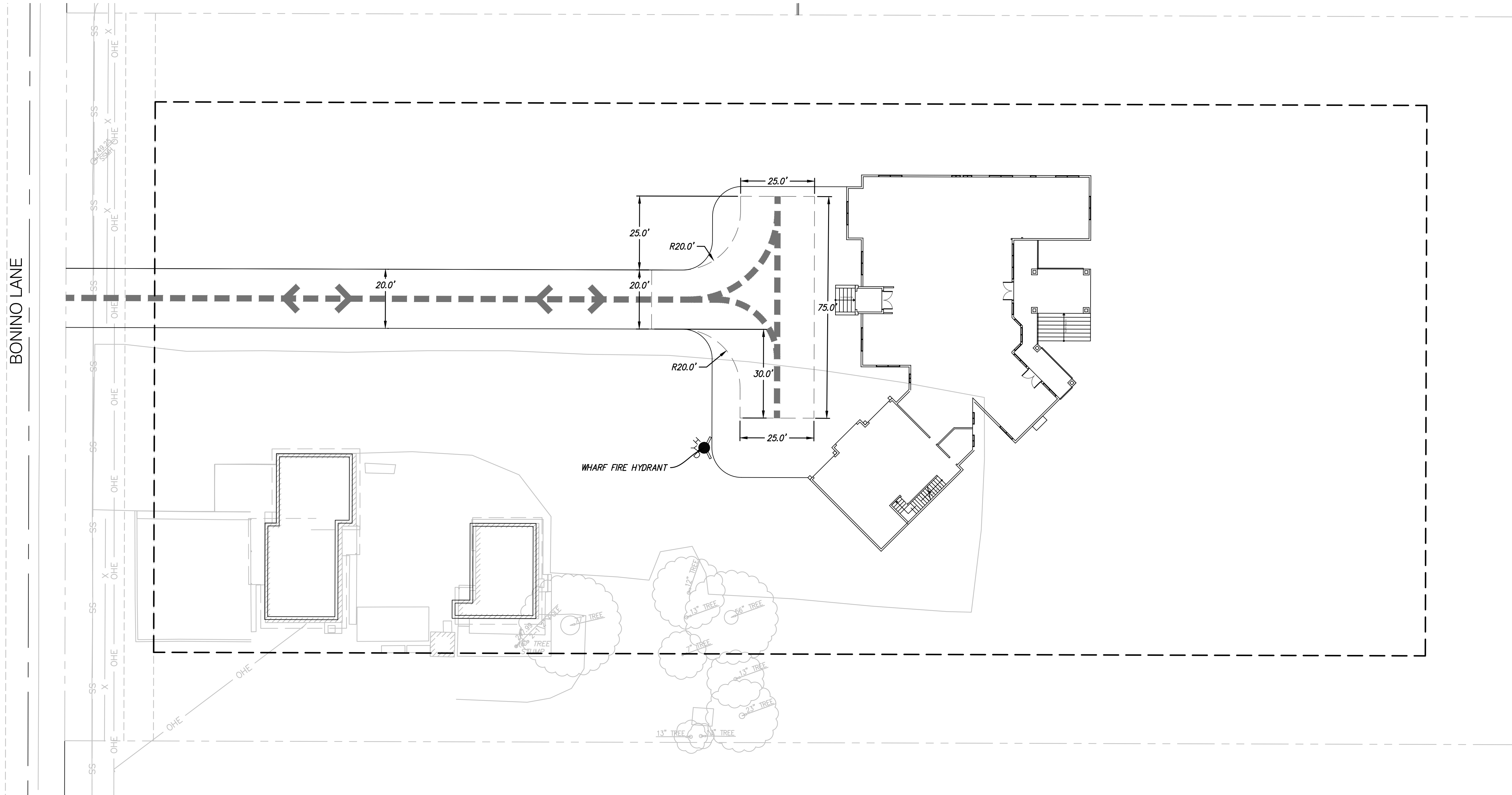
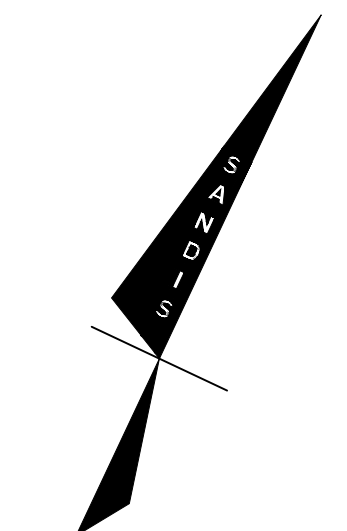

FIRE FLOW REQUIREMENTS

EXISTING STRUCTURE TYPE:	V-B
PROPOSED BUILDING CONSTRUCTION TYPE:	V-B
GROSS BUILDING FLOOR AREA:	7,242 SF
FULLY SPRINKLERED:	R-3 SPRINKLERED
REFERENCE FIRE FLOW:	2,250 GPM (CFC TABLE B105.1(2))
% OF REF. FIRE FLOW REQUIRED:	50% (CFC TABLE B105.2)
REQUIRED FIRE FLOW:	1,125 GPM
REQUIRED FIRE FLOW DURATION:	1 HR (CFC TABLE B105.1(2) & B105.2)
REQUIRED NUMBER OF HYDRANTS:	1 (CFC TABLE C102.1)
AVERAGE HYDRANT SPACING:	500 FT (CFC TABLE C102.1)

- NOTES:**
- VALUES LISTED PER 2019 CALIFORNIA FIRE CODE APPENDIX B AND C.

FIRE PROTECTION NOTES

- FIRE APPARATUS ROADWAYS, INCLUDING PUBLIC OR PRIVATE STREETS OR ROADS USED FOR VEHICLE ACCESS SHALL BE INSTALLED AND IN SERVICE PRIOR TO CONSTRUCTION.
- FIRE PROTECTION WATER SHALL BE PROVIDED AS SOON AS COMBUSTIBLE MATERIAL ARRIVES ON SITE.
- PRIOR TO COMBUSTIBLE MATERIAL ARRIVING ON THE SITE, CONTACT THE SANTA CLARA COUNTY FIRE DEPARTMENT TO SCHEDULE AN INSPECTION OF ROADWAYS AND FIRE HYDRANTS. CFC 2019.
- PROPOSED FIRE ACCESS ROAD WILL BE DESIGNED TO HAVE A BEARING CAPACITY TO SUPPORT THE IMPOSED LOAD OF FIRE APPARATUS FOR WEIGHING AT LEAST 75,000 POUNDS.
- WATER TANK SIZE TO MEET REQUIREMENTS PER TABLE 1.B IN CMFO-WI.

In Association with:

DATE	DESCRIPTION
06/06/22	CLIENT REVIEW

**NOT FOR
 CONSTRUCTION**

FIRE ACCESS PLAN

C2.00

