

**LEGEND**

- PROPERTY LINE
- ADJACENT PROPERTY LINE
- CENTER LINE
- FOUND MONUMENT AS NOTED
- FOUND IRON PIPE
- BUILDING LINE
- CATCH BASIN / DROP INLET
- UTILITY BOX (SIZE VARIES)
- TREE W/ SIZE AND ELEVATION
- SPOT ELEVATION
- MAJOR CONTOUR
- MINOR CONTOUR
- CURB
- EDGE OF ROADWAY
- FENCE
- SINGLE TREE W/DIAMETER AND DRIP LINW
- UTILITY POLE W/ GUY WIRE
- UTILITY POLE
- OVERHEAD

**ABBREVIATIONS**

- APN: ASSESSORS PARCEL NUMBER
- DI DROP INLET
- DW DOMESTIC WATER
- EP EDGE OF PAVEMENT
- IP IRON PIPE
- LS LAND SURVEYOR
- NO. NUMBER
- PLS PROFESSIONAL LAND SURVEYOR

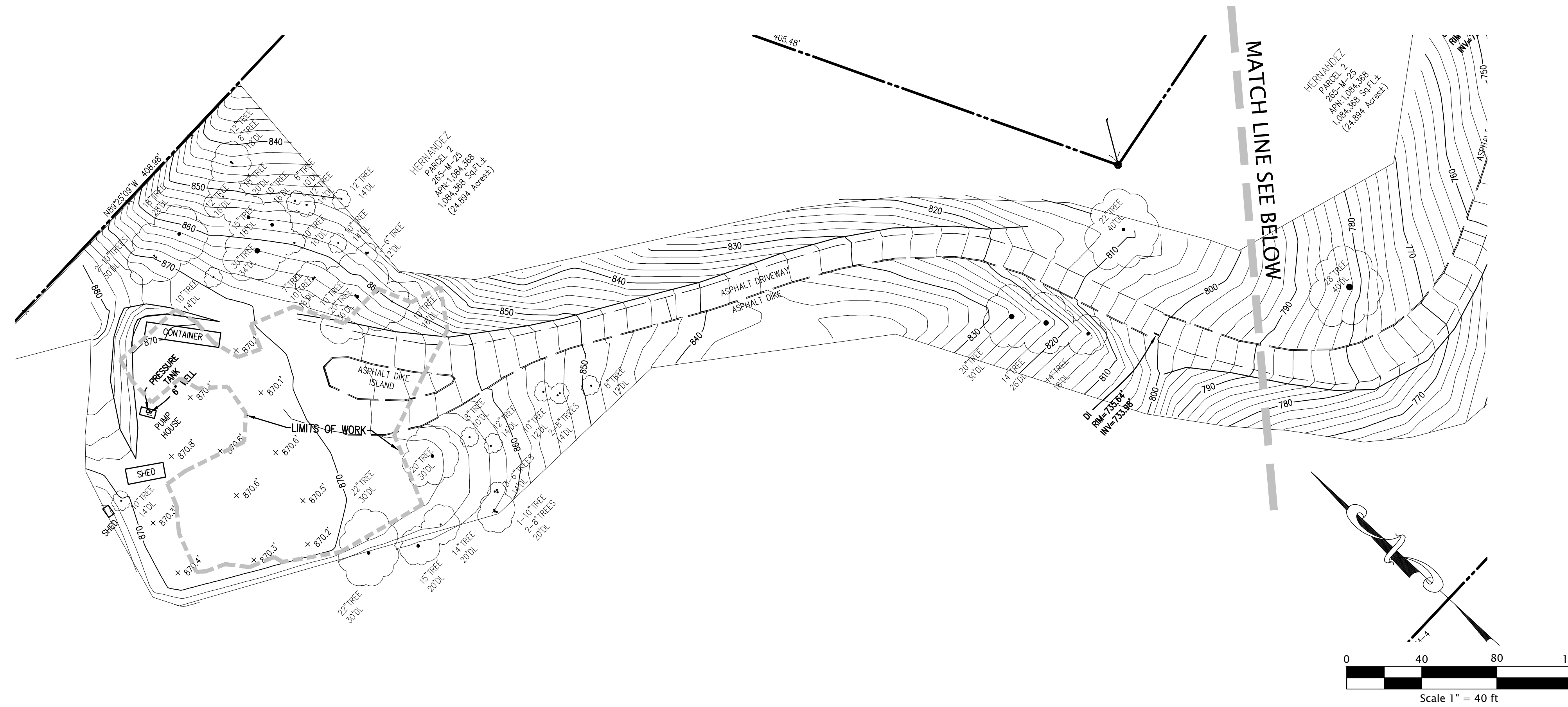

TOPOGRAPHIC SURVEY NORTH

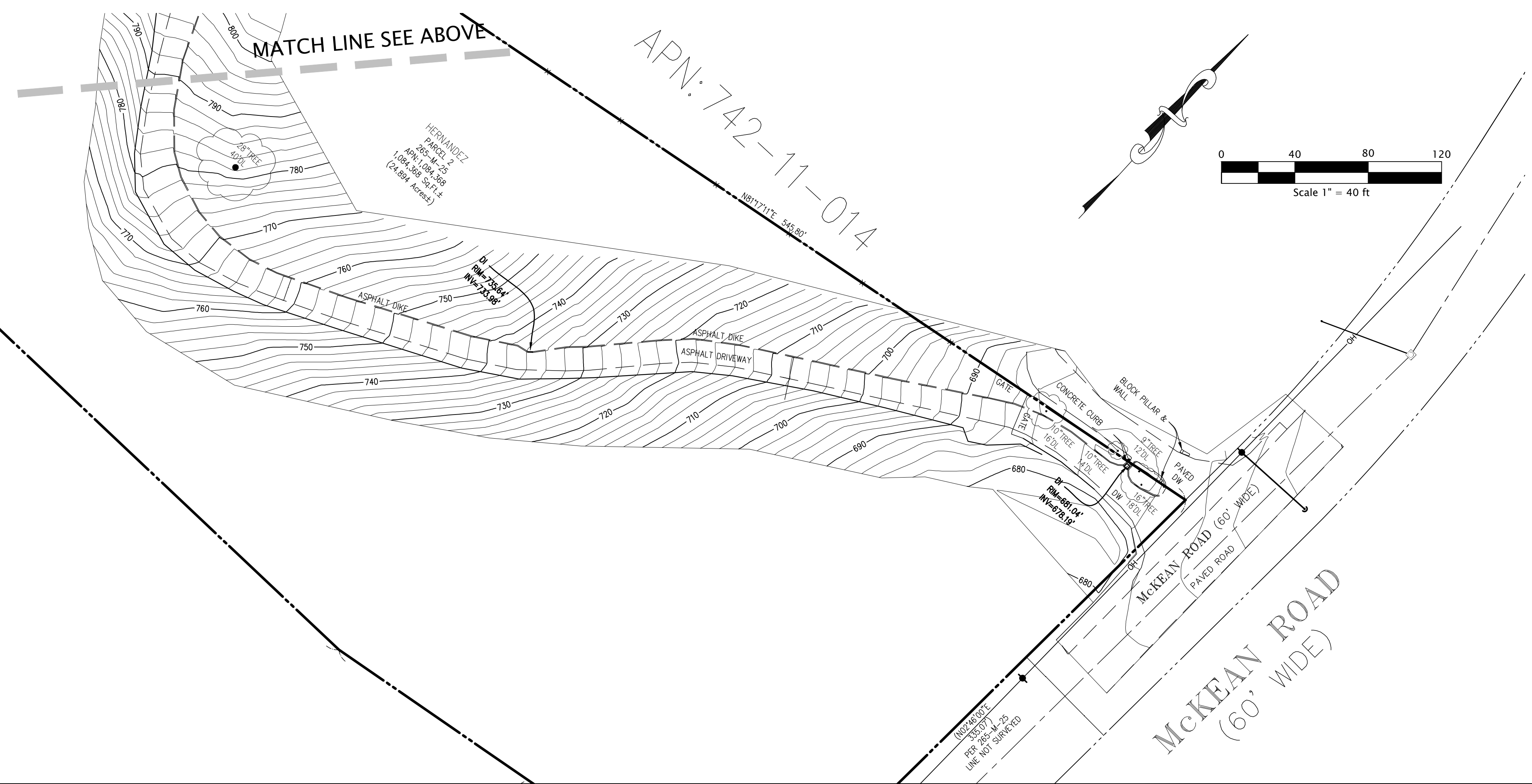

TOPOGRAPHIC SURVEY SOUTH

APPROVED FOR ISSUANCE  
REFER TO ENCROACHMENT AND/OR  
CONSTRUCTION PERMIT AND PLAN  
COVER SHEET FOR SPECIAL  
CONDITIONS AND PERMIT NUMBERING

**AVERAGE LOT SLOPE**

DESCRIPTION	NET AREA (ACRES)	CONTOUR INTERVAL (I)	LENGTH OF CONTOURS (L)	AVG. SLOPE (S)
WITHIN LIMITS OF WORK	0.358	2	579	7.43%

AVERAGE LOT SLOPE CALCULATION:  $S = \frac{0.002296 \times I \times L}{A}$



GEORGE MARINAKIS RCE 77629

**SURVEY NOTE**

THIS SURVEY WAS PREPARED BY:  
CARNES & EKPARIAN, INC. LAND SURVEYORS  
9505 SUGAR BABE DR. GILROY, CA 95020  
TEL (408) 847-2013  
RECEIVED 11/10/2021

GKM ENGINEERING IS NOT LIABLE TO THE ACCURACY OF ANY OF THE EXISTING TOPOGRAPHIC, FIXED WORKS, AND/OR BOUNDARY INFORMATION SHOWN ON THESE PLANS

**GKM Engineering**

CIVIL ENGINEERING • SURVEYING • LAND PLANNING  
16185 Los Gatos Blvd. Suite #205 (408) 656 5917  
Los Gatos, California 95032 gkmeengineering.com

**TOPOGRAPHIC SURVEY**

NEW SINGLE FAMILY HOME  
23781 MCKEAN ROAD

SANTA CLARA COUNTY	CALIFORNIA
LDE Resubmittal	04/11/22
LDE 2nd Resubmittal	Sheet <b>C2.0</b>
LDE Permit Set	of 10

APN: 742-11-015

COUNTY FILE NO.:

PLAN # 10  
SHEET C2.0 OF 10  
REVISED 3-17-2010

APPLICANT: Hernandez

ROAD NAME: McKean Road