

APPLICATION FOR TREE REMOVAL PERMIT

Owner: County of Santa Clara Address: 2310 N. 1st St., Suite 200, San Jose, CA 95131

City: San Jose Phone: Jose Kuan (408) 993-4621 (project manager)

Applicant: Forefront Power(on behalf of county) Address: 100 Montgomery St., Suite 725, San Francisco, CA 94104

City: San Francisco Phone: Michelle Gunther (628) 899-1625 (project manager)

Address of tree(s) to be removed: 2265 Junction Ave, San Jose, CA 95131

Assessor's Parcel Number: 237-28-034 Nearest cross street: Dado St.

Company/Individual to remove tree(s): General Tree Service (contracted under Collins Electric)

Address: 4811 Kimber Ave., Bakersfield, CA 93307 Business License No.: 2460099

Number of Trees to be removed: 3 Species: 1. Tree of heaven, 2. Evergreen ash 3. Mexican fan palm
Size of trees (circumference, measured 4.5' above ground): 1. 37.7" 2. 15.7" 3. 56.5"

Specific Reasons for removal of trees: All three trees conflict or will shade the solar arrays to be constructed Feb. - May 2023. The solar arrays will provide energy savings to the county for the next 20 years while generating clean renewable energy through an energy services agreement approved by the board.

Statement from licensed Arborist or Forester? If yes, attach to application.

No, but information here is from the TreePlotter database, updated by Davey Resource Group.

Location of Tree(s) on property: Provide a site plan (see reverse for requirements) see page 4

Include photos of all trees. see page 5

OFFICE USE ONLY

Permit #: _____

Zoning District: _____ Parcel Size: _____ 500' Scale Map #: _____

Heritage Tree on Historic Inventory List? ☐ Yes ☐ No If yes, project must be referred to the HHC and Board of Supervisors.

Located w/in County Road Right-of-Way? ☐ Yes ☐ No If yes, applicant must obtain encroachment permit from Roads & Airports and approval from Board of Supervisors.

Located w/in Los Gatos Specific Plan area? ☐ Yes ☐ No If yes, refer to Town of Los Gatos.

Previous CPO file #? _____ If yes, any previous conditions of approval to retain certain tree(s)? _____

PURSUANT TO SECTION C16 OF THE COUNTY ORDINANCE CODE, REMOVAL OF TREE(S) IS:

APPROVED: ☐ DENIED: ☐

By: _____

COUNTY OF SANTA CLARA – PLANNING OFFICE

70 W. HEDDING ST., SAN JOSE, CA 95110
(408) 299-5770 www.sccplanning.org

REASON FOR APPROVAL/DENIAL: _____

Site Plan Requirements for Tree Removal Permits

On the site plan show :

all trees to be removed and replanted on the property

the size of all trees to be removed (as measured 4.5' above grade), the species of each tree, approximate height of each tree, and age (if known)

the number of trees that will remain on the property upon completion of the cutting

the dimensions from property lines and existing structures (on site and closest neighbor) and show names of streets fronting the property, the edge of the any County road right-of-way

any other pertinent information which may be useful to staff in reviewing your application

3/2022

2022

FLEET ADMIN FACILITY
2265 JUNCTION AVE
SAN JOSE, CA 95131
3 TREES

Trees remaining
on property: 40

2. Evergreen ash, 15.7"
circumference,
estimated height 25', on
property line

1. Tree of heaven, 37.7"
circumference,
estimated height 15'.
Straddles property line.

3. Mexican fan palm, 56.6"
circumference, estimated
height 20' At property line.

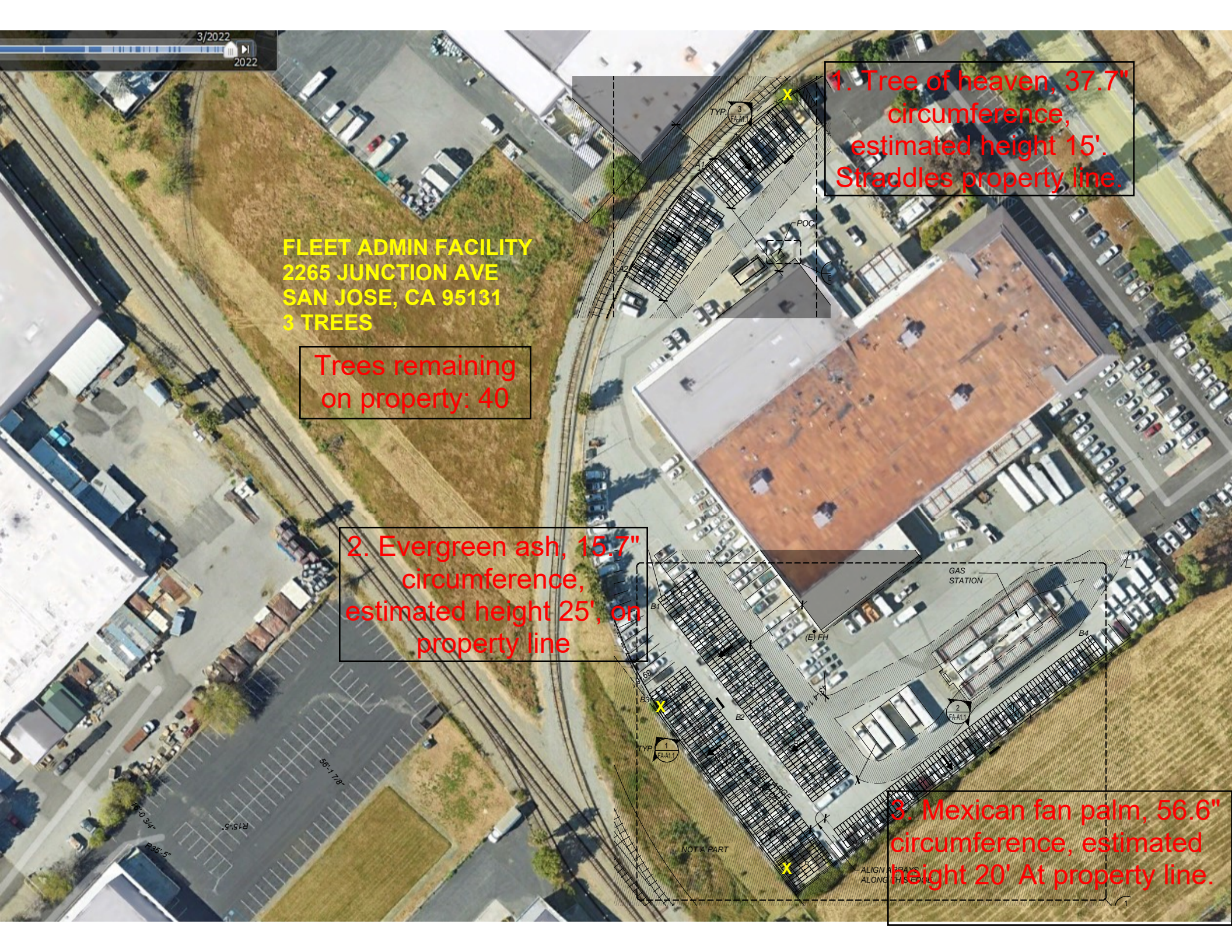

- **1. Tree of heaven**



2. Evergreen ash



- **3. Mexican fan palm**

