

PROJECT :

**McKean Road**

20461 & 20471  
McKean Road  
San Jose, CA 95120

- GENERAL NOTES :
1. THIS SHEET IS PART OF A SET & IS NOT TO BE USED ALONE.
  2. THIS SHEET IS NOT FOR CONSTRUCTION UNTIL THE ARCHITECT'S STAMP & SIGNATURE ARE ON THIS SHEET
  3. THESE PLANS & PRINTS ARE OWNED BY THE ARCHITECT & ARE FOR USE ON THIS PROJECT ONLY. REPRODUCTION AND/OR DISTRIBUTION WITHOUT THE WRITTEN CONSENT OF THE ARCHITECT IS FORBIDDEN.
  4. COPYRIGHT © BY SALVATORE CARUSO DESIGN CORP.

SHEET NAME :

EXISTING  
SITE PLAN

REVISIONS	BY

DRAWN:

CHECKED:

DATE: 04/05/2023

SCALE: 1/16"=1'-0"

JOB No.: -----

SHEET No.:

A1.0

SHEETS IN SET



4 PROPERTY IMAGE NO SCALE

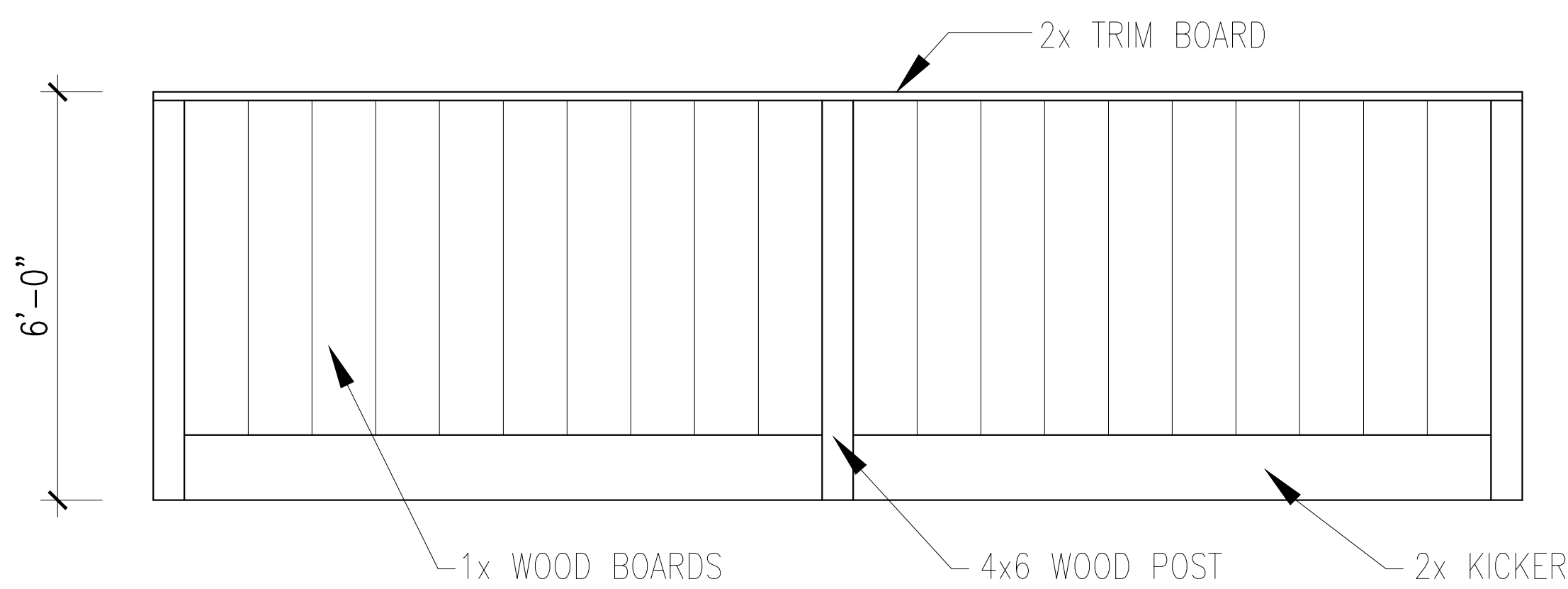

3 WOOD GOOD NEIGHBOUR FENCE 6' TALL AND 30' FROM McKean RD 1/2" = 1'-0"



2 VICINITY MAP NO SCALE

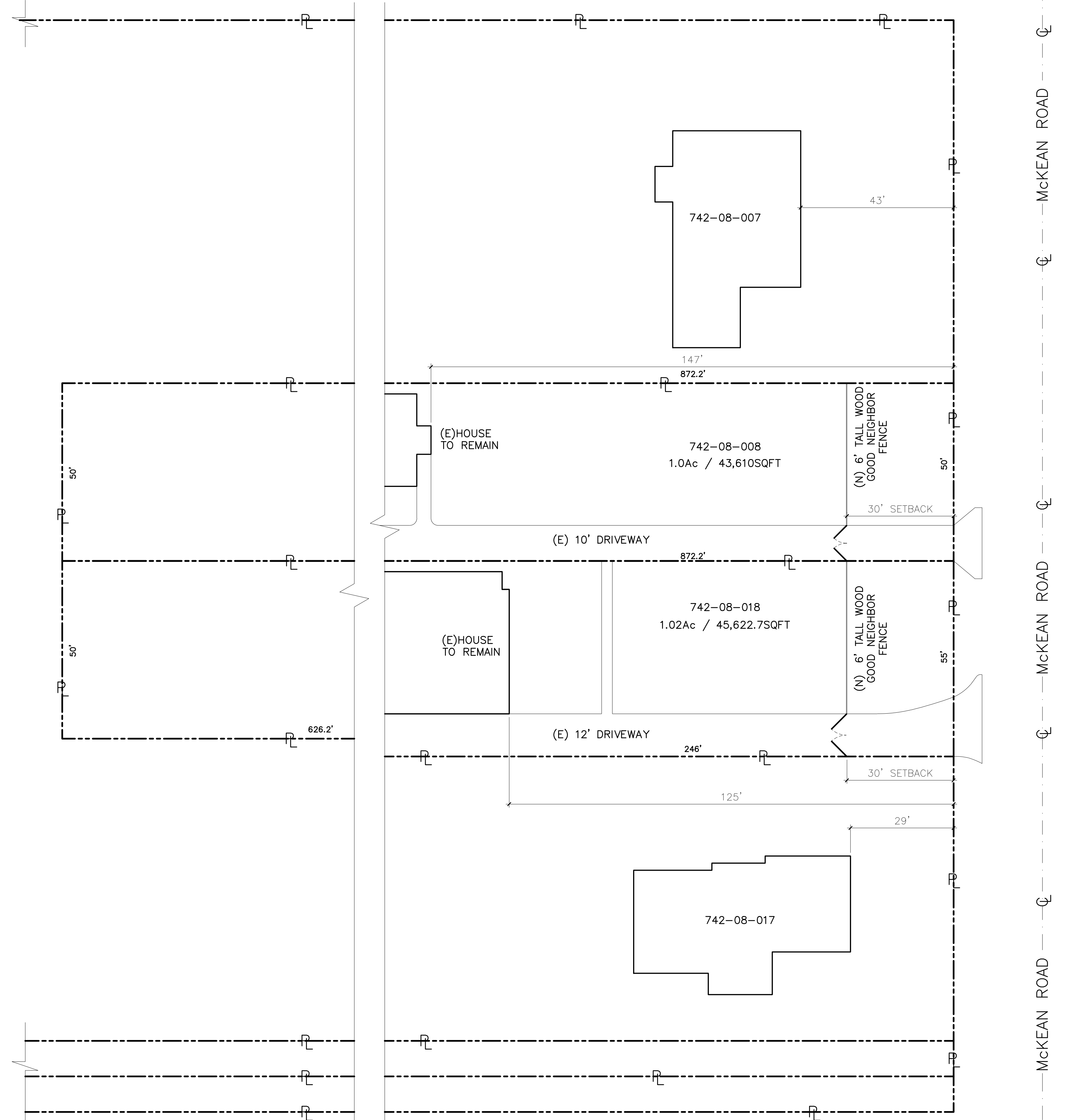

1 EXISTING SITE PLAN SCALE : 1/16"=1'-0"

McKean Road

