

San Vicente Avenue
(county maintained road)

APN 708-41-031
SCVWD, Doc# 6313990

APN 708-41-036
Goodgold Stuart Living
Trust
Doc# 23587880

APN 708-41-032
Pacheco, Doc#
22690842

Shillingsburg Avenue
(county maintained road)

Found 1" IP open
in monument box

EXISTING B5
DRIVEWAY APRON

Found 1" IP open
in monument box

(E) ACCESS ROAD

30'-0"
SETBACK

UNIT LIST

- 10'-0" x 12'-0" HORSE COVER = 4
- 12'-0" x 12'-0" HORSE COVER = 8
- 10'-0" x 12'-0" STORAGE = 3

TOTAL UNITS = 15

IMPERVIOUS AREA = 1992 S.F.

ANIMAL NOTE:
CURRENTLY THERE ARE 5 HORSES ON SITE OWNED
BY OTHERS. THESE HORSES ARE ON SITE FOR
GRAZING PURPOSES WHICH IS ALLOWED FOR A
PROPERTY WITH OUR ZONING. THE PROPERTY
OWNERS INTEND TO PURCHASE 6 HORSES OF
THEIR OWN ONCE THIS APPROVAL IS
COMPLETED. PER ZONING ORDINANCE CHAPER 2.10
DEFINITIONS - AGRICULTURE

NO./ DATE/ REVISION
5-25-2023 PLANNING

THESE PLANS ARE INTENDED ONLY FOR THE ORIGINAL SITE FOR WHICH THEY WERE DESIGNED AND ARE THE PROPERTY OF DMZ. COPYRIGHT LAWS AND MAY NOT BE REPRODUCED OR REPRODUCED IN WHOLE OR IN PART WITHOUT THE EXPRESSED WRITTEN CONSENT OF DMZ. PLANS ON OTHER SITES IS PROHIBITED WITHOUT THE CONSENT OF DMZ. DESIGN ASSOCIATES SHALL BE HELD LIABLE FOR THE ATTENTION OF THE DESIGN ASSOCIATES PRIOR TO COMMENCEMENT OF THE PROJECT. DIMENSIONS SHALL TAKE PRECEDENCE OVER SCALED DIMENSIONS.

DMZ Design Associates, Inc.
A California Corporation
18640 Sutter Blvd., Suite 500
Morgan Hill, California 95037
Phone: (408) 778-7145 Fax: (408) 778-7004
E-mail: dmzdesign@dmzinc.com

DRAWING INDEX

A1	Site Plan
A2.1	Horse Cover Plan and Elevations
A2.2	Horse Cover Plan and Elevations
A2.3	Supply Shed Plan and Elevations

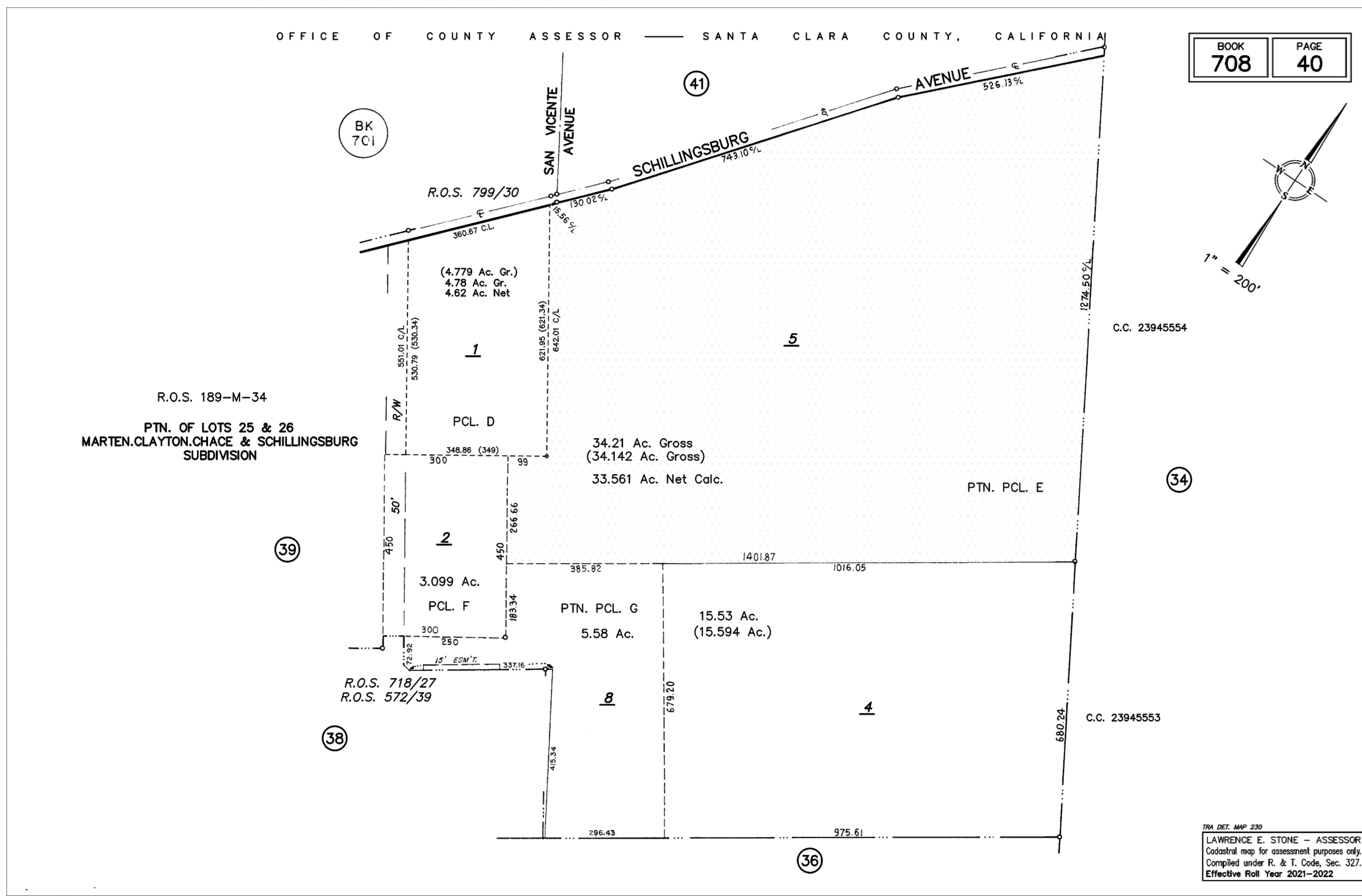

SITE PLAN

scale: 1"=60'-0"

PROJECT DATA

OWNER:
Antony J Kedongaparambil
5008 Agape Court
San Jose, CA 95124
408-387-3913

LOT DATA:
APN: 708-40-005
ZONING: A-20Ac-dc
LOT SIZE: 34.1 acres
Occupancy Group: U
Type of Construction: VB
Sprinklered: No
Stories: 1

HOUSE DATA:
120 sq. ft. Horse Cover (10x12)
144 sq. ft. Horse Cover (12x12)
120 sq. ft. Supply Shed (10x12)

Total sq. ft. of new units 1992 sq. ft.

DRAWING TITLE	Site Plan
JOB TITLE	Antony Residence Horse Covers
JOB ADDRESS	Shillingsburg Avenue San Jose, California

DATE	APRIL 24, 2023
SCALE	1"=60'-0"
PROJECT MANAGER	SCOTT ZAZULETA
DRAWN	SEZ
JOB NO.	DZ022
SHEET	A1

D:\dmz\2023\8152023_4-36 PM Z:\dmz\projects\2023\8152023-Antony James\Architectural\Horse Covers\A1_Site Plan.dwg

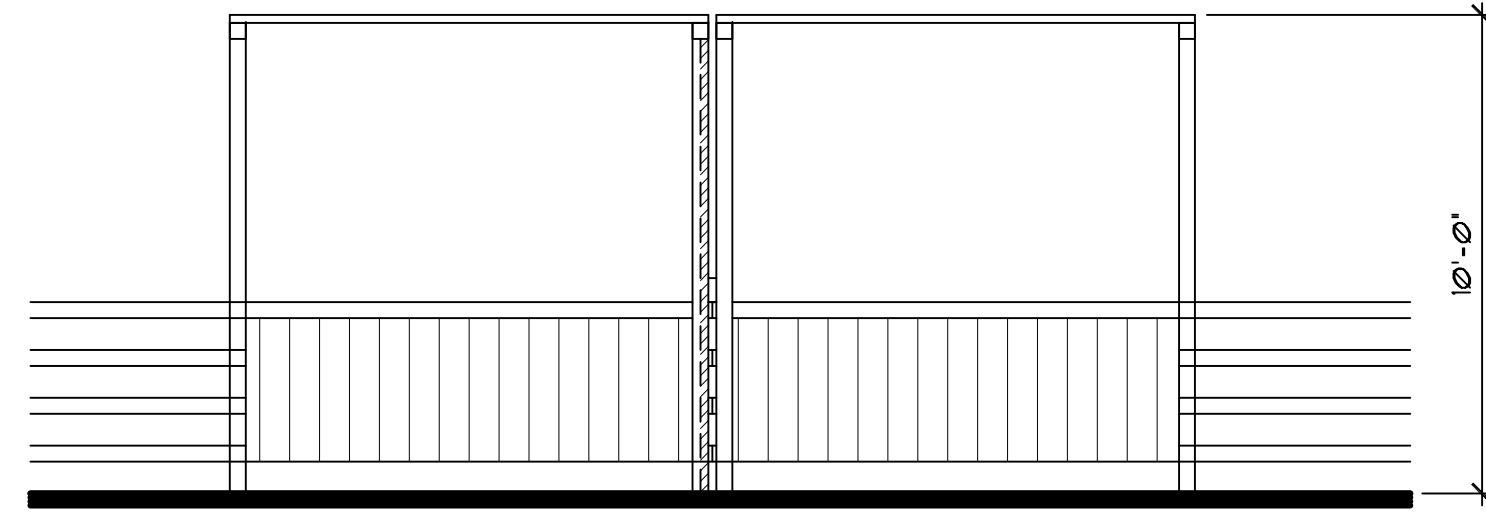

elevation 1

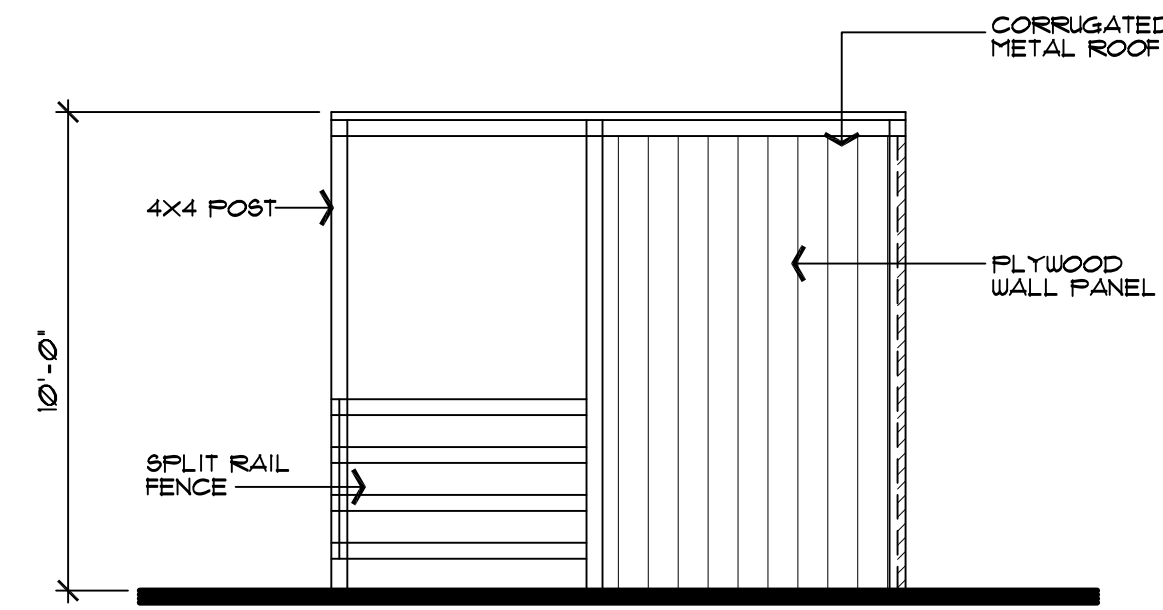

elevation 2

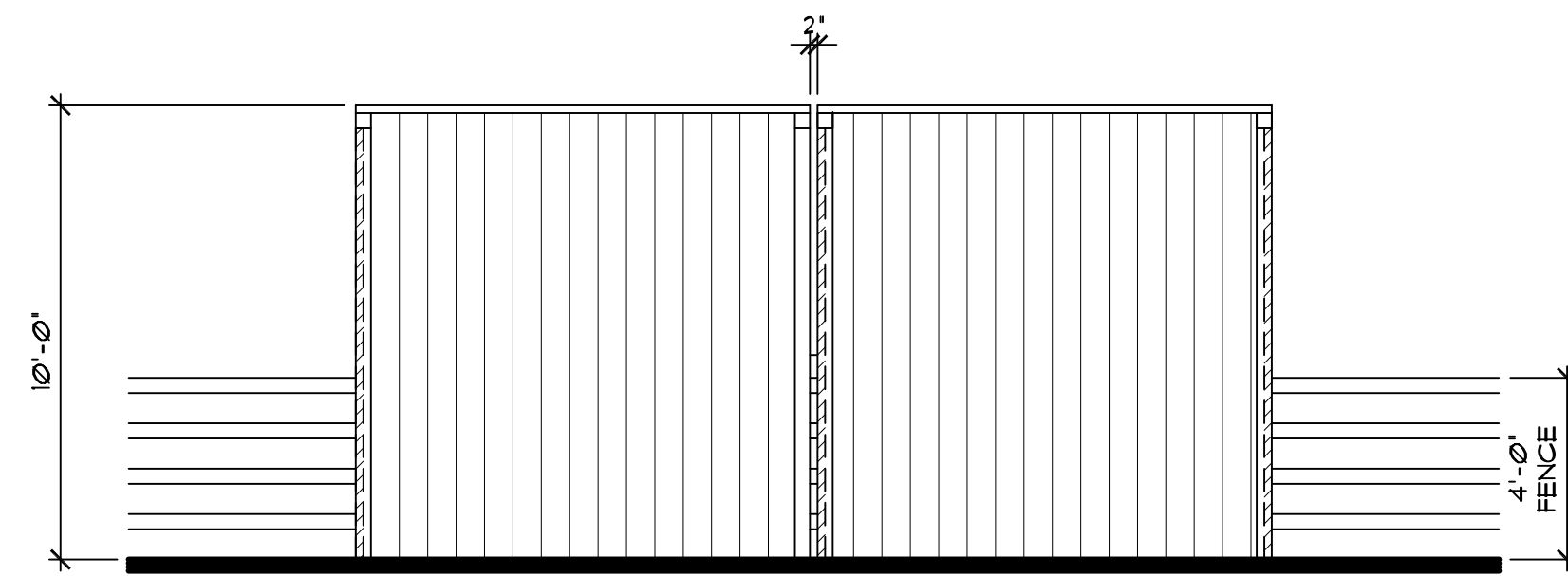

elevation 3

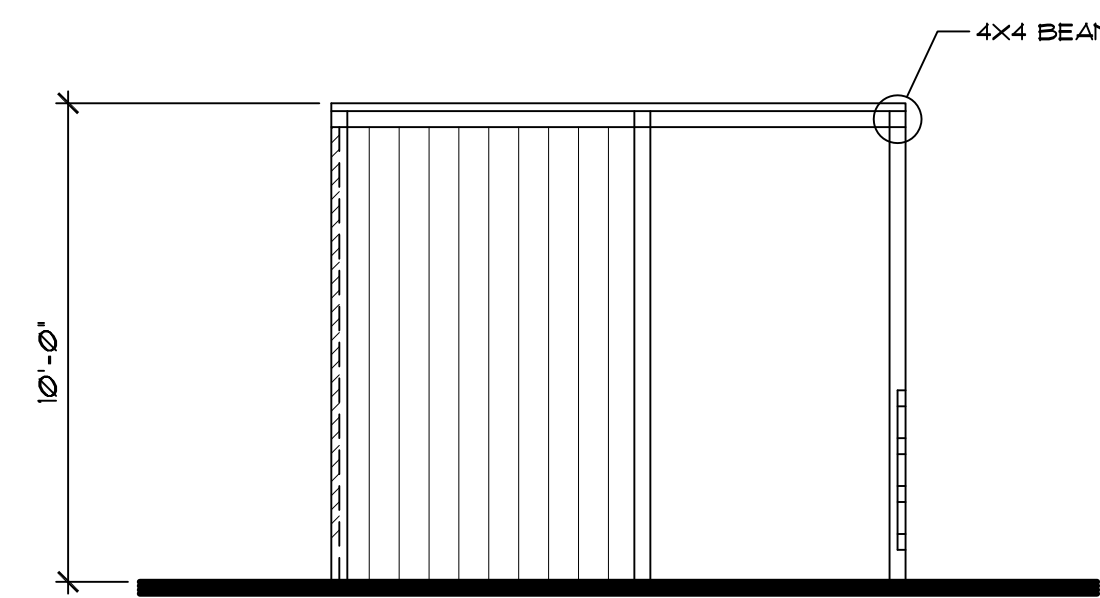

elevation 4

MATERIALS



**KELLY-MOORE
PAINTS**

COLOR BRAND: KELLY-MOORE PAINTS
 COLOR NAME: PLATINUM GRANITE
 COLOR NUMBER: K14910
 LIGHT REFLECTIVITY VALUE: 21.58%



ASC BUILDING PRODUCTS
 2.5' CORRUGATED
 COLOR BRAND: DURATECH xii(8MP)
 COLOR NAME: OLD TOWN GRAY
 LIGHT REFLECTIVITY VALUE: 21.58%

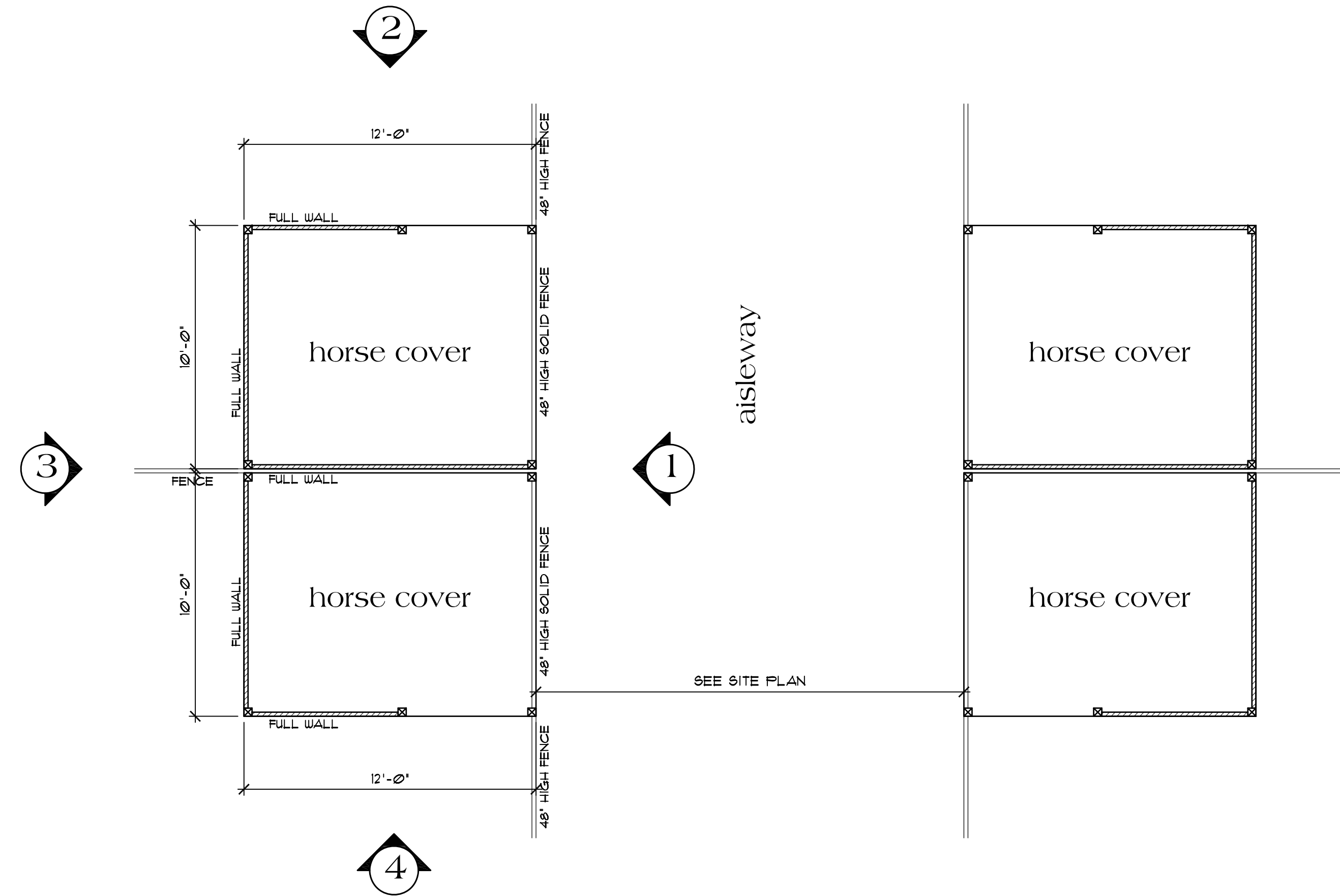

Horse Cover Plan

120 sq. ft. (10'x12' Cover)

scale: 1/4"=1'-0"

NO./ DATE/ REVISION

THESE PLANS ARE INTENDED ONLY FOR THE ORIGINAL SITE FOR WHICH THEY WERE DESIGNED AND ARE THE PROPERTY OF DMZ ARCHITECTURE. NO PART OF THESE PLANS OR ANY INFORMATION CONTAINED HEREIN IS TO BE REPRODUCED, COPIED, OR TRANSMITTED IN ANY FORM OR BY ANY MEANS, ELECTRONIC OR MECHANICAL, INCLUDING PHOTOCOPYING, RECORDING, OR BY ANY INFORMATION STORAGE AND RETRIEVAL SYSTEM, WITHOUT THE EXPRESS WRITTEN PERMISSION OF DMZ ARCHITECTURE. ANY REPRODUCTION OR USE OF THESE PLANS ON OTHER SITES IS PROHIBITED WITHOUT THE CONSENT OF DMZ ARCHITECTURE. DMZ ARCHITECTURE SHALL BE HELD HARMLESS TO THE EXTENT OF THE DMZ DESIGN ASSOCIATES PRIOR TO COMMENCEMENT OF THE PROJECT. ALL DIMENSIONS SHALL TAKE PRECEDENCE OVER SCALED DIMENSIONS.

DZ Design Associates, Inc.
 A California Corporation
 18640 Sutter Blvd., Suite 500
 Morgan Hill, California 95037
 Phone: (408) 778-7145 Fax: (408) 778-7004
 Email: dz.design@bentrac.com

DRAWING TITLE	Horse Cover Plan
JOB TITLE	Antony Residence
JOB ADDRESS	Horse Covers Schillingsburg Avenue San Jose, California

DATE	APRIL 24, 2023
SCALE	1/4"=1'-0"
PROJECT MANAGER	SCOTT ZAZULETA
DRAWN	EM
JOB NO.	DZ022
SHEET	

A2.1

D:\design\2023\4/24/2023\649 AM_Z\zprojects\2022\4/19/22-Antony James\Architectural\Horse Covers\A2 Horse Cover Plans.dwg

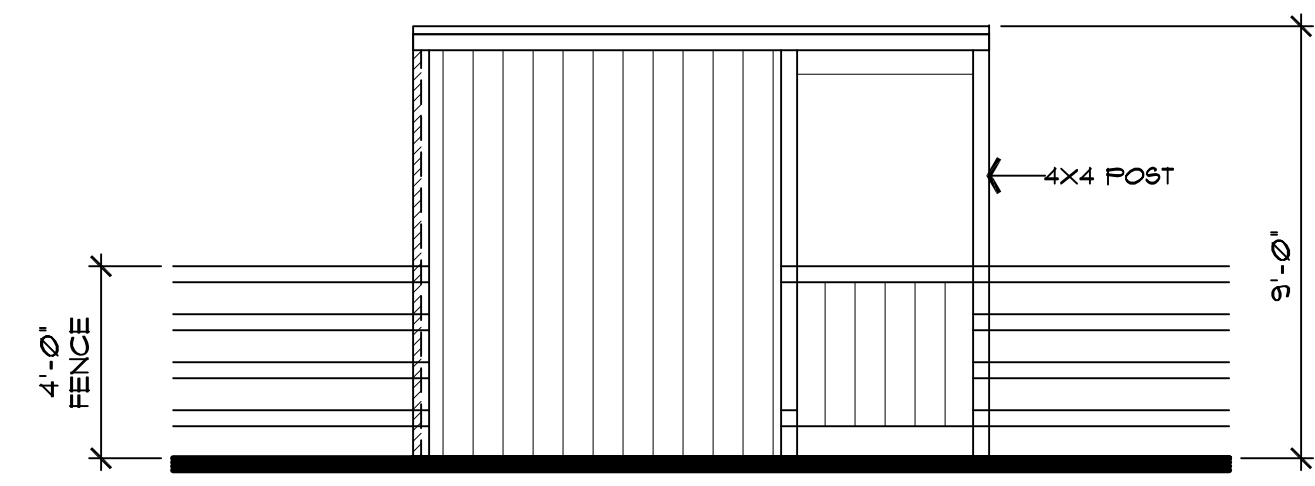

elevation 1

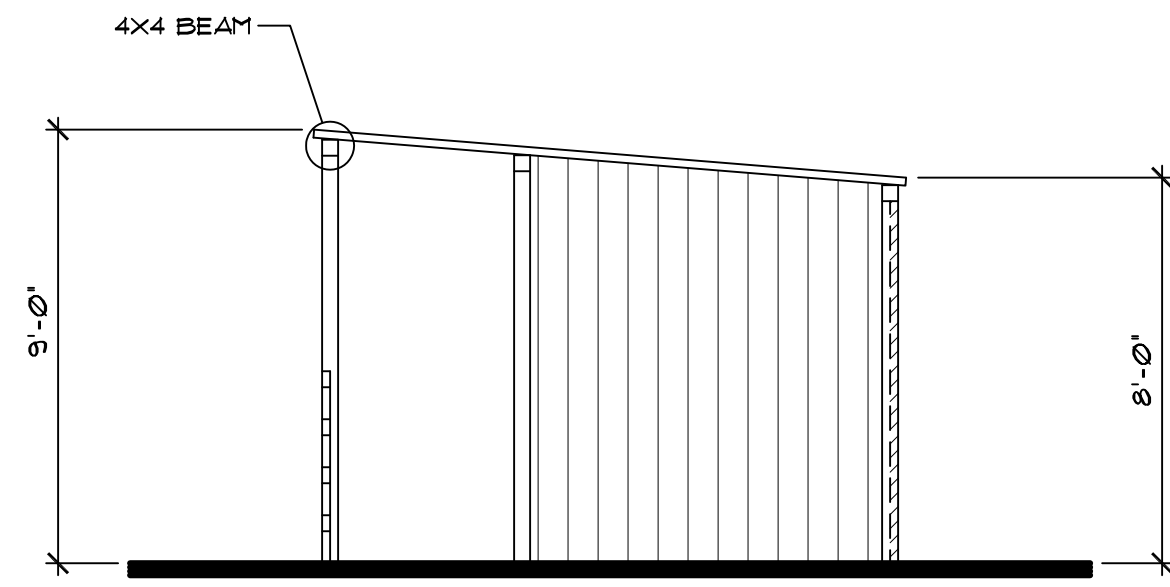

elevation 2

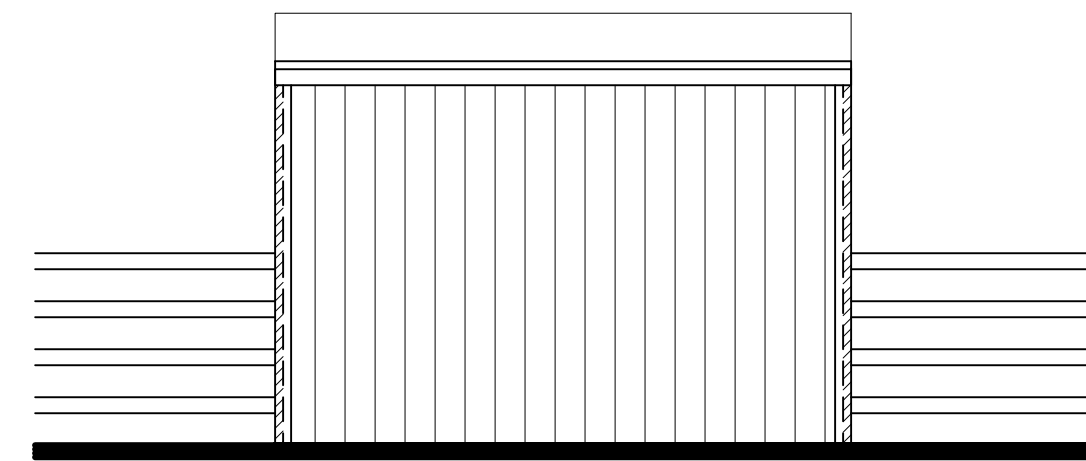

elevation 3

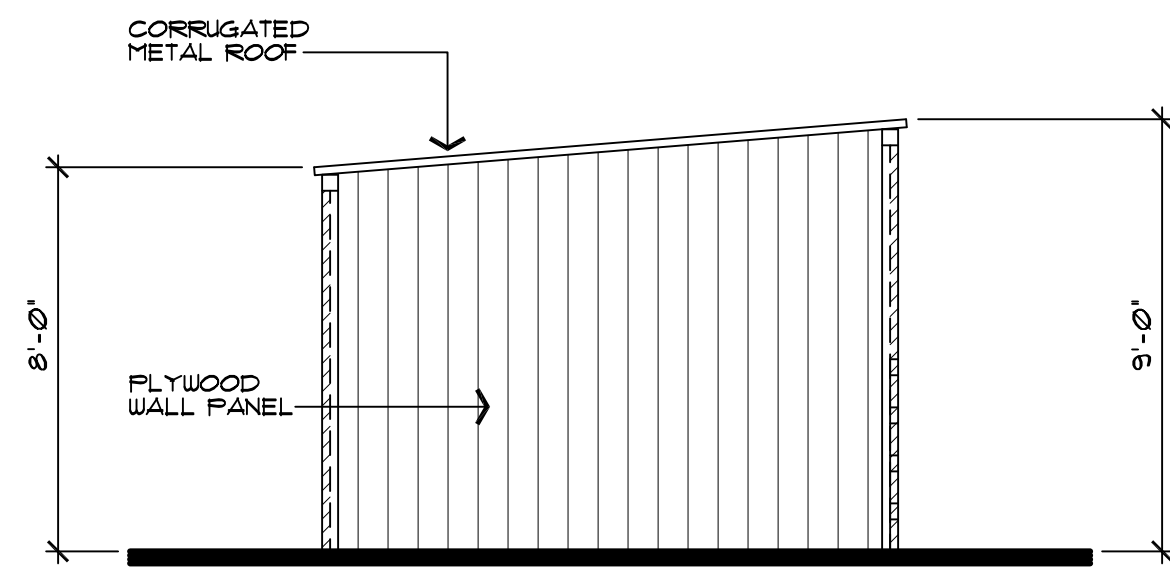

elevation 4

MATERIALS



KELLY-MOORE PAINTS

COLOR BRAND: KELLY-MOORE PAINTS
 COLOR NAME: PLATINUM GRANITE
 COLOR NUMBER: K14910
 LIGHT REFLECTIVITY VALUE: 2158%



ASC BUILDING PRODUCTS
 2.5' CORRUGATED
 COLOR BRAND: DURATECH xi(SMP)
 COLOR NAME: OLD TOWN GRAY
 LIGHT REFLECTIVITY VALUE: 2158%

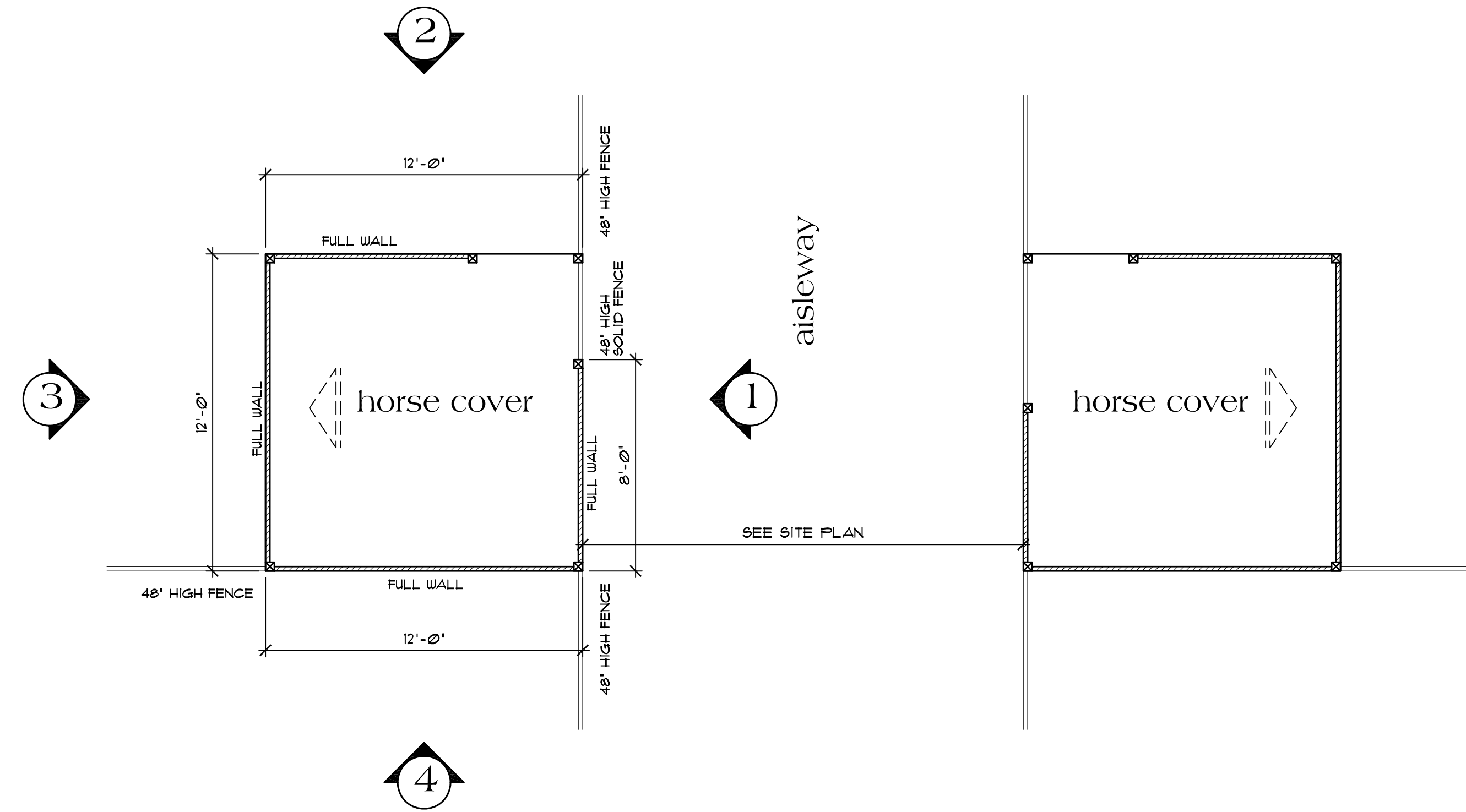

Horse Cover Plan

144 sq. ft. (12'x12' Cover) scale: 1/4"=1'-0"

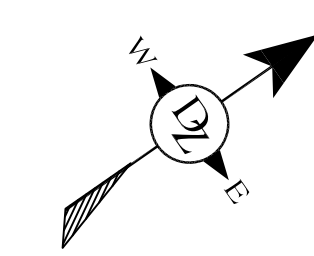

NO./ DATE/ REVISION

THESE PLANS ARE INTENDED ONLY FOR THE ORIGINAL SITE FOR WHICH THEY WERE DESIGNED AND ARE THE PROPERTY OF DMZ ARCHITECTURE. NO PART OF THESE PLANS OR ANY INFORMATION CONTAINED HEREIN IS TO BE REPRODUCED OR TRANSMITTED IN ANY FORM OR BY ANY MEANS, ELECTRONIC OR MECHANICAL, INCLUDING PHOTOCOPYING, RECORDING, OR BY ANY INFORMATION STORAGE AND RETRIEVAL SYSTEM, WITHOUT THE EXPRESS WRITTEN PERMISSION OF DMZ ARCHITECTURE. ANY REPRODUCTION OR TRANSMISSION OF THESE PLANS ON OTHER SITES IS PROHIBITED WITHOUT THE CONSENT OF DMZ ARCHITECTURE. DMZ ARCHITECTURE SHALL BE HELD HARMLESS TO THE EXTENT OF THE INFORMATION CONTAINED HEREIN. THE USER SHALL BE RESPONSIBLE FOR OBTAINING ALL NECESSARY PERMITS AND APPROVALS PRIOR TO COMMENCEMENT OF THE PROJECT. THE USER SHALL BE RESPONSIBLE FOR OBTAINING ALL NECESSARY PERMITS AND APPROVALS PRIOR TO COMMENCEMENT OF THE PROJECT. THE USER SHALL BE RESPONSIBLE FOR OBTAINING ALL NECESSARY PERMITS AND APPROVALS PRIOR TO COMMENCEMENT OF THE PROJECT.

DMZ Design Associates, Inc.
 A California Corporation
 18640 Sutter Blvd., Suite 500
 Morgan Hill, California 95037
 Phone: (408) 778-7145 Fax: (408) 778-7004
 Email: dmz@dmzdesign.com

DRAWING TITLE	Horse Cover Plan
JOB TITLE	Antony Residence
JOB ADDRESS	Horse Covers Schillingsburg Avenue San Jose, California

DATE	APRIL 24, 2023
SCALE	1/4"=1'-0"
PROJECT MANAGER	SCOTT ZAZULETA
DRAWN	EM
JOB NO.	Z1022
SHEET	

A2.2

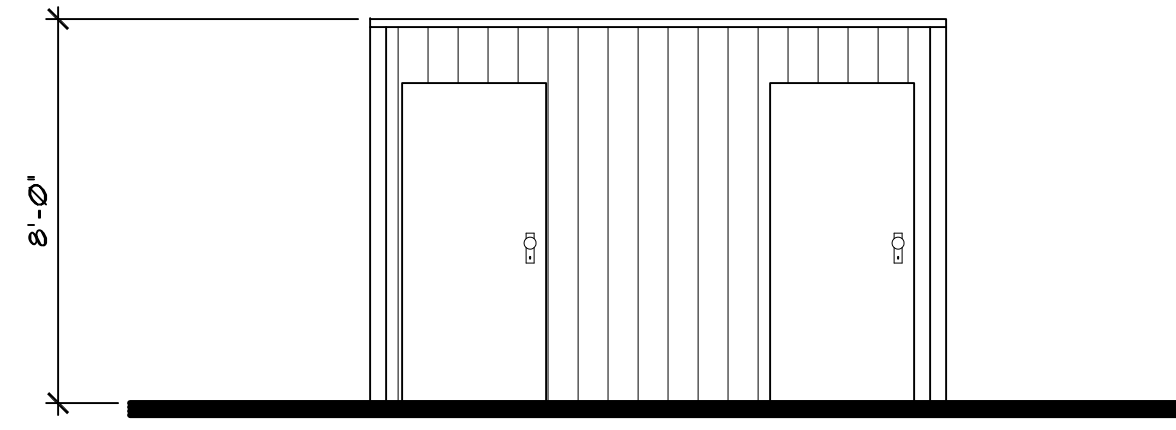

elevation 1

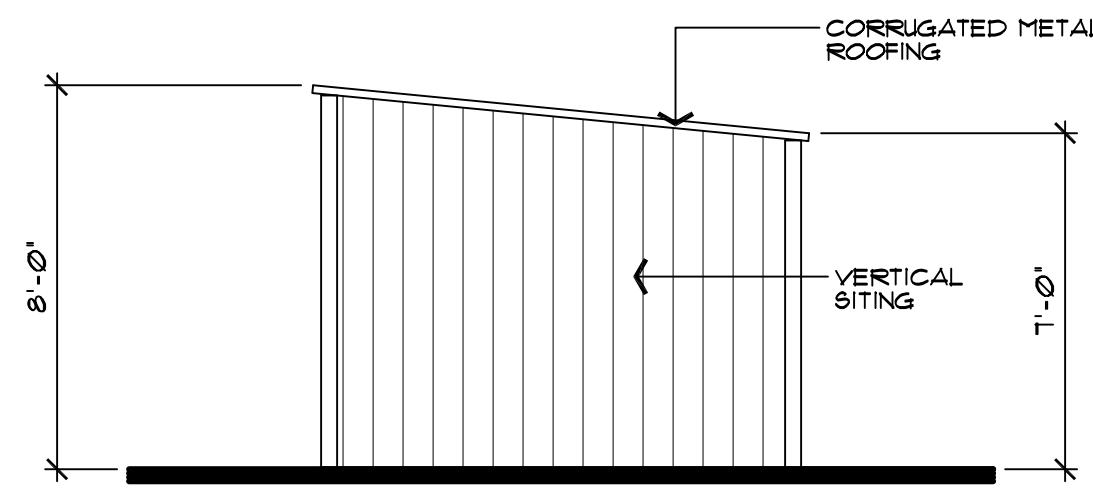

elevation 2

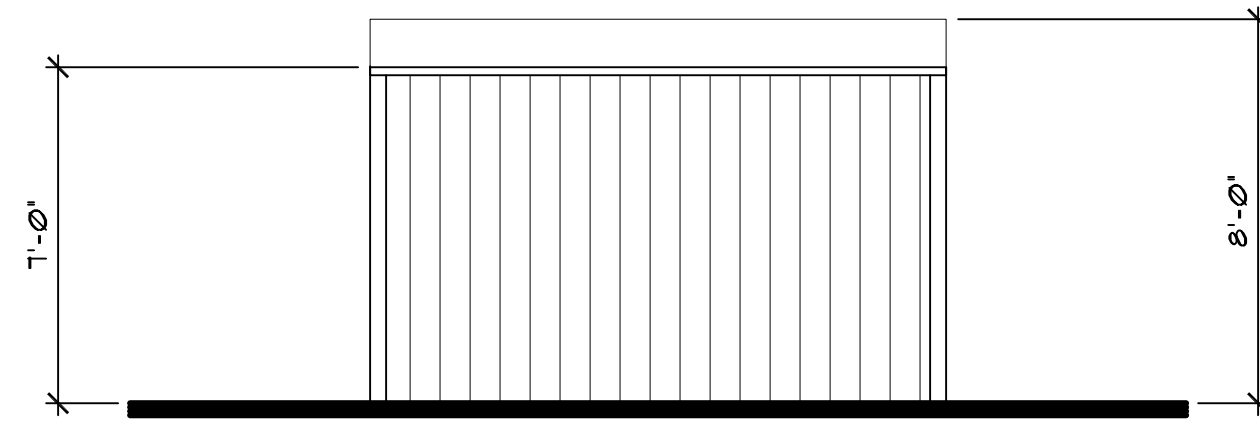

elevation 3

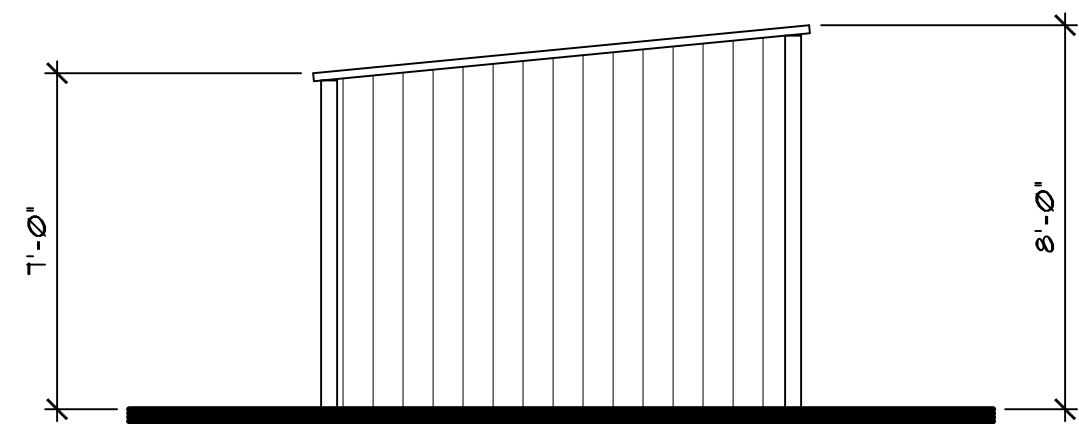

elevation 4

MATERIALS

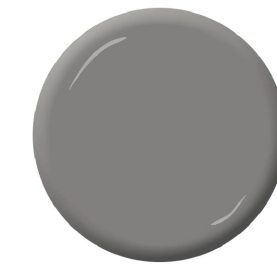

**KELLY-MOORE
PAINTS**

COLOR BRAND: KELLY-MOORE PAINTS
 COLOR NAME: PLATINUM GRANITE
 COLOR NUMBER: K14910
 LIGHT REFLECTIVITY VALUE: 2150%



ASC BUILDING PRODUCTS
 23' CORRUGATED
 COLOR BRAND: DURATECH X1(SMP)
 COLOR NAME: OLD TOWN GRAY
 LIGHT REFLECTIVITY VALUE: 2150%

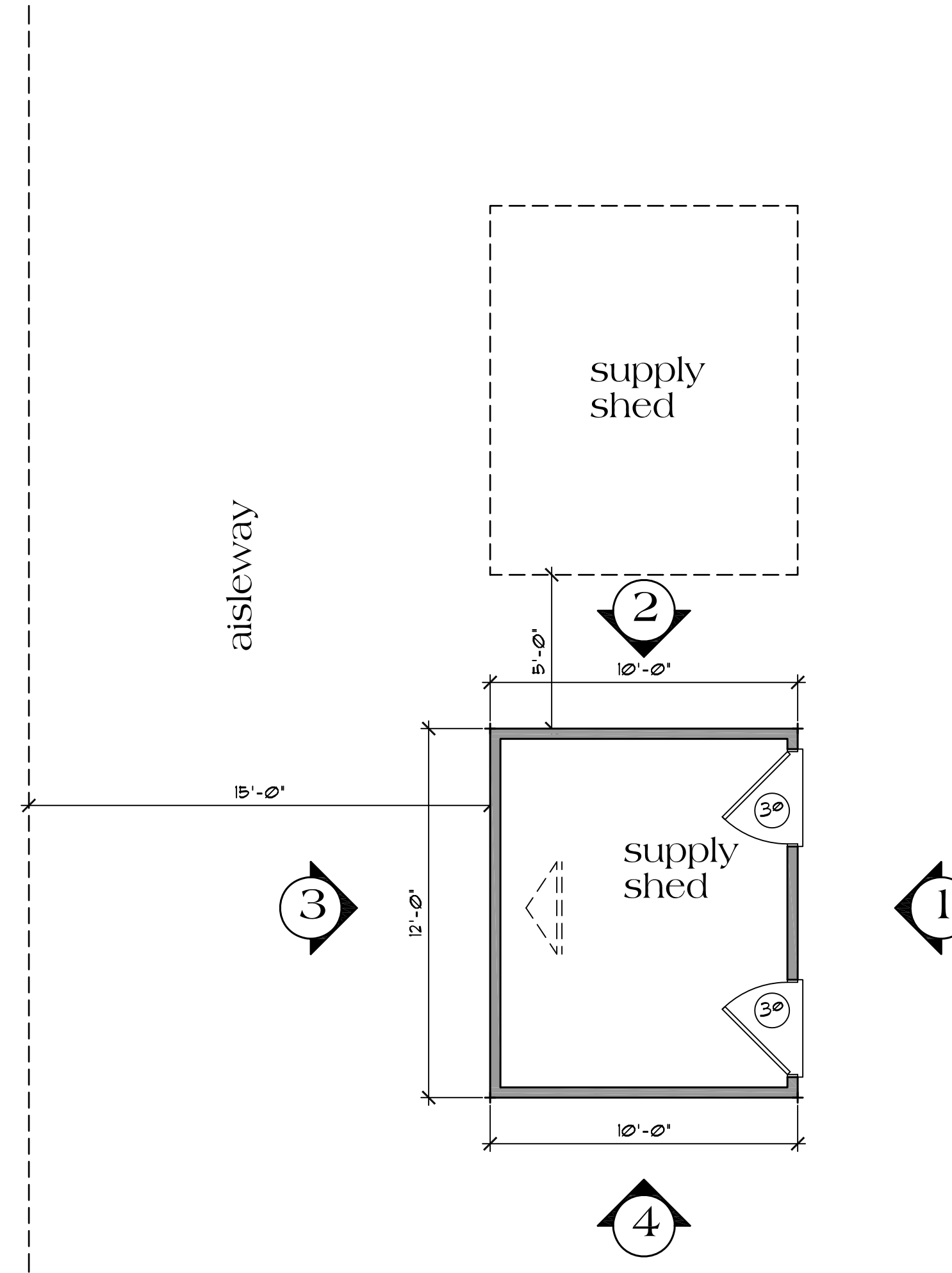

Supply Shed Plan

120 sq. ft.

scale: 1/4"=1'-0"

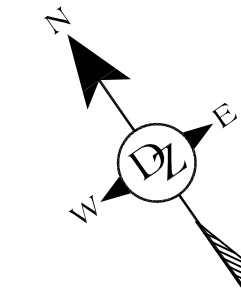

NO./ DATE/ REVISION

THESE PLANS ARE INTENDED ONLY FOR THE ORIGINAL SITE FOR WHICH THEY WERE DESIGNED AND ARE THE PROPERTY OF DMZ ARCHITECTURAL ASSOCIATES, INC. NO PART OF THESE PLANS OR ANY PART THEREOF MAY BE REPRODUCED OR TRANSMITTED IN ANY FORM OR BY ANY MEANS, ELECTRONIC OR MECHANICAL, INCLUDING PHOTOCOPYING, RECORDING, OR BY ANY INFORMATION STORAGE AND RETRIEVAL SYSTEM, WITHOUT THE EXPRESS WRITTEN PERMISSION OF DMZ ARCHITECTURAL ASSOCIATES, INC. PLANS ON OTHER SITES IS PROHIBITED WITHOUT THE CONSENT OF DMZ ARCHITECTURAL ASSOCIATES, INC. THE USER OF THESE PLANS SHALL BE RESPONSIBLE FOR THE ACCURACY OF THE INFORMATION AND SHALL BE RESPONSIBLE FOR OBTAINING ALL NECESSARY PERMITS AND APPROVALS FROM THE APPROPRIATE AGENCIES PRIOR TO COMMENCEMENT OF THE PROJECT. DMZ ARCHITECTURAL ASSOCIATES, INC. SHALL NOT BE RESPONSIBLE FOR ANY DELAYS OR DAMAGES CAUSED BY ANY AGENCIES OR THIRD PARTIES. THE USER SHALL TAKE PRECEDENCE OVER SCALED DIMENSIONS.

DMZ Design Associates, Inc.
 A California Corporation
 18640 Sutter Blvd., Suite 500
 Morgan Hill, California 95037
 Phone: (408) 778-7145 Fax: (408) 778-7004
 Email: info@dmzdesign.com

DRAWING TITLE	Supply Shed Plan
JOB TITLE	Antony Residence
JOB ADDRESS	Horse Covers Schillingsburg Avenue San Jose, California

DATE	APRIL 24, 2023
SCALE	1/4"=1'-0"
PROJECT MANAGER	SCOTT ZAZULETA
DRAWN	EM
JOB NO.	DMZ022
SHEET	

A2.3