

PROJECT INFORMATION

SITE ADDRESS: 73 SOUTH ST
SAN MARTIN, CA 95046

CLLI: SNMACAAS

SITE NAME: SAN MARTIN

BUILDING OWNER: LUMEN

LUMEN PROJECT CONTACT: TIMOTHY PAPICH
LUMEN
PROJECT MANAGER
EMAIL: TIMOTHY.PAPICH@LUMEN.COM
PHONE: (720) 280-4186

LUMEN SITE CONTACT: CHARLES WALRAFEN
CHARLES.WALRAFEN@LUMEN.COM
(510) 755-5515

PARCEL NUMBER: 825-02-138

LAND OWNER: LEVEL 3 COMMUNICATIONS LLC

JURISDICTION: SANTA CLARA COUNTY

ZONING: RR-5Ac-sm

USE GROUP: U
RISK CATEGORY: I
OCCUPANCY: UNOCCUPIED

LATITUDE: 37° 04' 55.5" N (37.0820750°) APPROX.
LONGITUDE: 121° 36' 28.3" W (-121.6078585°) APPROX.
ELEVATION: 284' AMSL (GOOGLE EARTH)

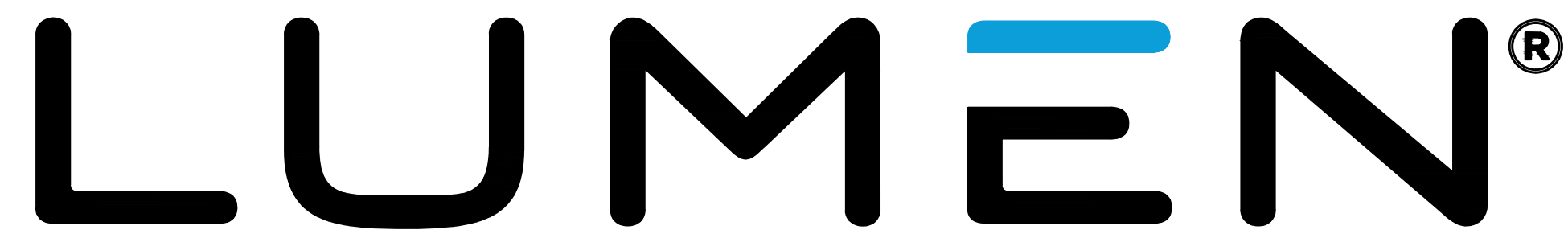

ILA HUT INSTALLATION

**SAN MARTIN
SNMACAAS**

**73 SOUTH ST
SAN MARTIN, CA 95046**

INDEX OF DRAWINGS

SHEET	DESCRIPTION	REV
T-1	TITLE SHEET	1
N-1	GENERAL CONSTRUCTION NOTES	1
N-2	GENERAL CONSTRUCTION NOTES	1
C-1.1	EXISTING OVERALL SITE PLAN	1
C-1.2	PROPOSED OVERALL SITE PLAN	1
C-2	PROPOSED DETAILED SITE PLAN	1
C-3	COMPOUND DETAILS	1
C-4	HATCH PLATE CONNECTIONS	1
F-1	FOUNDATION NOTES	1
F-2	INSPECTION CHECKLIST	1
F-3	FOUNDATION DETAILS	1
F-4	FOUNDATION DETAILS	1
E-1.1	DETAILED UTILITY PLAN	1
E-2.1	EXISTING ONE-LINE DIAGRAM	1
E-2.2	EXISTING PANEL SCHEDULES	1
E-3.1	PROPOSED ONE-LINE DIAGRAM	1
E-3.2	PROPOSED PANEL SCHEDULES	1
E-4	ELECTRICAL DETAILS	1
E-5	ELECTRICAL NOTES	1
G-1	GROUNDING PLAN	1
G-2	GROUNDING NOTES AND DETAILS	1
REF-1	SHELTER MANUFACTURER DRAWINGS (REFERENCE ONLY)	-



520 South Main Street, Suite 2531
Akron, OH 44311
330.572.2100 Fax 330.572.2101

GPD JOB#: 2022795.79

REVISIONS

REV.	DATE	DESCRIPTION	INITIALS
A	11/30/2022	75 CDs FOR REVIEW	JA
0	12/16/2022	ISSUED FOR CONST.	JA
1	03/21/2023	REVISED PER JDX, CONSTRUCTION SET	JDM
2	04/12/2023	REVISED PER CLIENT, CONSTRUCTION SET	JDM

NOT FOR CONSTRUCTION UNLESS
LABELED AS CONSTRUCTION SET

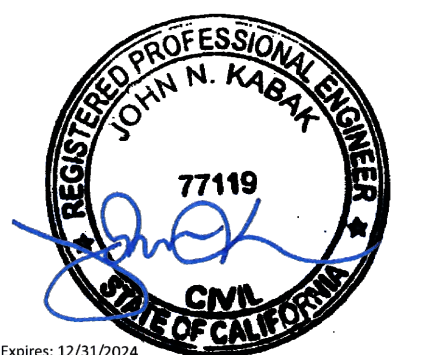

04/12/2023

DATE:

"I HEREBY CERTIFY THAT THESE PLANS WERE PREPARED BY ME OR UNDER MY DIRECT SUPERVISION AND THAT I AM A DULY REGISTERED UNDER THE LAWS OF THE STATE OF CALIFORNIA."

SITE NAME:
SAN MARTIN

PROJECT TEAM

PROJECT MANAGEMENT: LUMEN
1025 ELDORADO BLVD.
BROOMFIELD, CO 80021
CONTACT: TIMOTHY PAPICH
PHONE: (720) 280-4186

ENGINEER: GPD GROUP, INC
520 SOUTH MAIN STREET, SUITE 2531
AKRON, OHIO 44311
CONTACT: GAVIN JACOB
PHONE: (330) 572-3590

SPECIAL NOTES

- ALL WORK SHALL BE INSTALLED IN CONFORMANCE WITH ALL APPLICABLE CODES AND ORDINANCES.
- EXISTING CONDITIONS WILL BE CHANGED & VERIFIED IN FIELD. IF SIGNIFICANT DEVIATIONS OR DETERIORATION ARE ENCOUNTERED AT THE TIME OF CONSTRUCTION & CONTRACTOR SHALL NOTIFY ENGINEER IMMEDIATELY.
- CONTRACTOR SHALL VERIFY ALL PLANS & EXISTING DIMENSIONS & CONDITIONS ON THE JOB SITE & SHALL IMMEDIATELY NOTIFY THE ARCHITECT OR ENGINEER IN WRITING OF ANY DISCREPANCIES BEFORE PROCEEDING WITH THE WORK OR BE RESPONSIBLE FOR SAME.
- THESE DRAWINGS ARE FULL SIZE & SCALEABLE ON 11"x17" SHEET SIZE.

CONSTRUCTION NOTES

- THE CONTRACTOR IS TO CALL THE UNDERGROUND PROTECTION SERVICE AND NOTIFY ALL PUBLIC UTILITIES 48 HOURS PRIOR TO BEGINNING WORK TO HAVE THE UTILITIES MARKED IN THE FIELD. ALL EXISTING UTILITIES SHALL BE PROTECTED AT THE CONTRACTOR'S EXPENSE. IF DAMAGE IS CAUSED BY CONSTRUCTION TO ANY EXISTING UTILITY, THE CONTRACTOR SHALL BE RESPONSIBLE FOR THE COST OF THE REPAIR AND RESTORATION OF THE SAME.
- INDIVIDUAL STORM, SANITARY, GAS, WATER, ELECTRIC, TELEPHONE AND CABLE SERVICE CONNECTIONS MAY NOT BE SHOWN ON THE PLANS. THE CONTRACTOR SHALL LOCATE AND PROTECT SERVICE CONNECTIONS THROUGH THE COURSE OF WORK. IN THE EVENT SERVICE CONNECTIONS ARE BROKEN OR DISTURBED, THE CONTRACTOR SHALL REPAIR OR REPLACE CONNECTIONS AT THE CONTRACTOR'S COST.

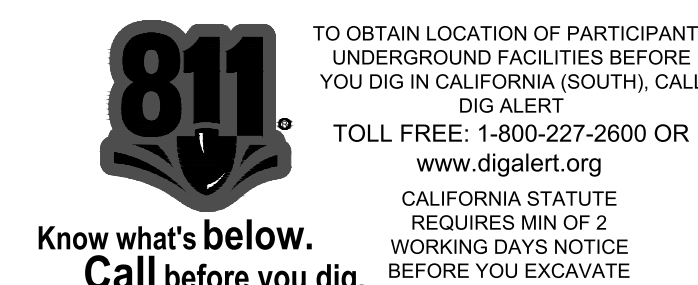

PROJECT DESCRIPTION

THIS IS NOT AN ALL INCLUSIVE LIST. CONTRACTOR SHALL UTILIZE SPECIFIED EQUIPMENT PART OR ENGINEER APPROVED EQUIVALENT. CONTRACTOR SHALL VERIFY ALL NEEDED EQUIPMENT TO PROVIDE A FUNCTIONAL SITE. THE PROJECT GENERALLY CONSISTS OF THE FOLLOWING:

- PREFABRICATED BUILDING INSTALLED ON NEW CONCRETE FOUNDATION
- NEW CONCRETE FOUNDATION
- NEW ELECTRICAL CIRCUIT TO PREFABRICATED BUILDING FROM EXISTING ELECTRICAL SERVICE

CLLI/ADDRESS:
**SNMACAAS
73 SOUTH ST
SAN MARTIN, CA 95046**

DRAWN BY: **JA** RELEASED: **03/21/2023**
CHECKED BY: **GDJ** REVISION: **1**
APPROVED BY: **JWB**

SHEET TITLE:
TITLE SHEET

SHEET NUMBER:
T-1

VICINITY MAP



LOCATION MAP

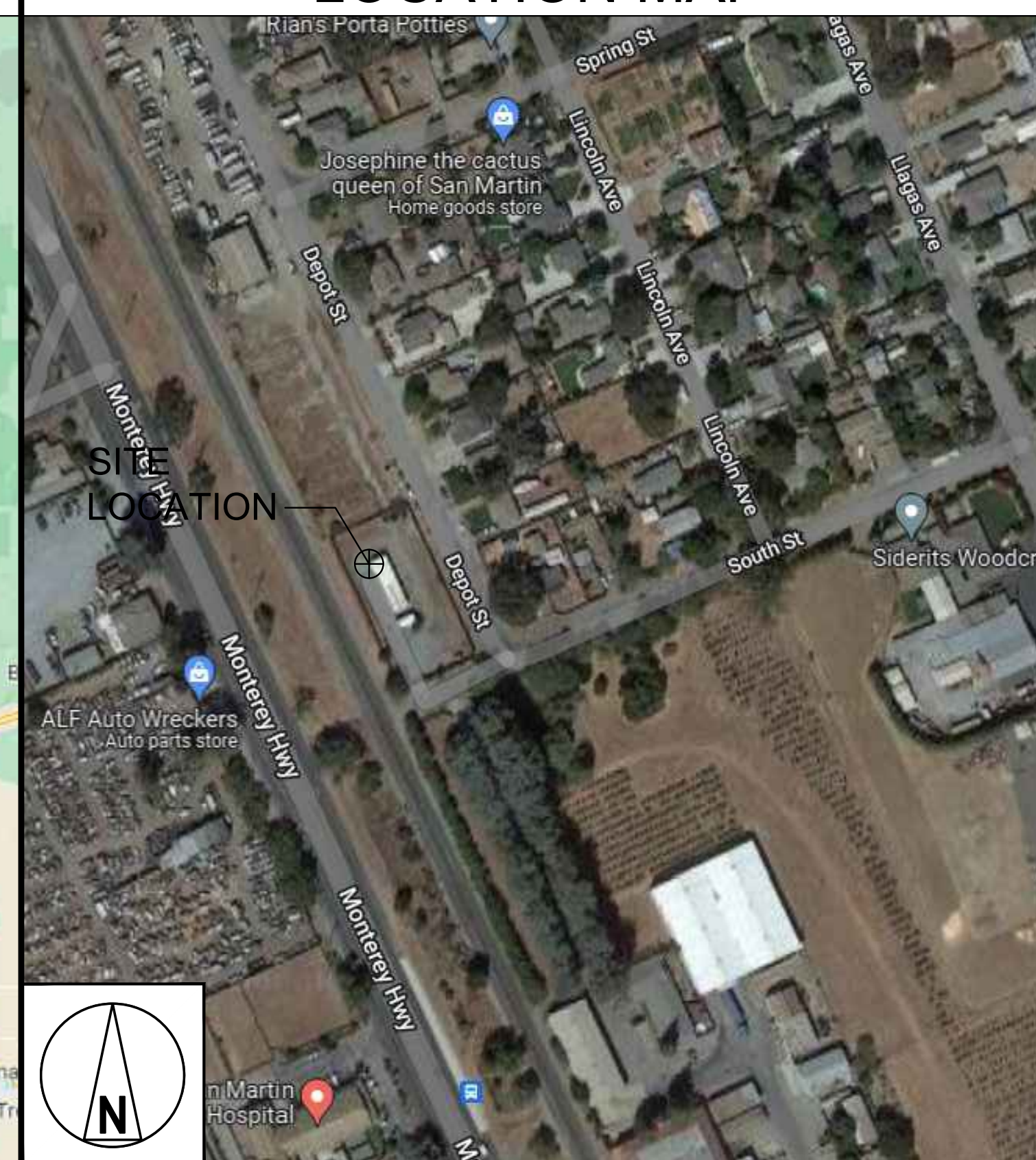

THE INFORMATION CONTAINED IN THIS SET OF CONSTRUCTION DOCUMENTS IS PROPRIETARY BY NATURE. ANY USE OR DISCLOSURE OTHER THAN THAT WHICH RELATES TO CARRIER SERVICES IS STRICTLY PROHIBITED.

GENERAL CONSTRUCTION

1. FOR THE PURPOSE OF CONSTRUCTION DRAWINGS, THE FOLLOWING DEFINITIONS SHALL APPLY:
GENERAL CONTRACTOR - TBD
CONTRACTOR: (CONSTRUCTION)
OWNER - LUMEN
2. ALL SITE WORK SHALL BE COMPLETED AS INDICATED ON THE DRAWINGS AND LUMEN PROJECT SPECIFICATIONS.
3. GENERAL CONTRACTOR SHALL VISIT THE SITE AND SHALL FAMILIARIZE HIMSELF WITH ALL CONDITIONS AFFECTING THE PROPOSED WORK AND SHALL MAKE PROVISIONS. GENERAL CONTRACTOR SHALL BE RESPONSIBLE FOR FAMILIARIZING HIMSELF WITH ALL CONTRACT DOCUMENTS, FIELD CONDITIONS, DIMENSIONS, AND CONFIRMING THAT THE WORK MAY BE ACCOMPLISHED AS SHOWN PRIOR TO PROCEEDING WITH CONSTRUCTION. ANY DISCREPANCIES SHALL BE BROUGHT TO THE ATTENTION OF THE ENGINEER PRIOR TO THE COMMENCEMENT OF WORK.
4. ALL MATERIALS FURNISHED AND INSTALLED SHALL BE IN STRICT ACCORDANCE WITH ALL APPLICABLE CODES, REGULATIONS, AND ORDINANCES. GENERAL CONTRACTOR SHALL ISSUE ALL APPROPRIATE NOTICES AND COMPLY WITH ALL LAWS, ORDINANCES, RULES, REGULATIONS, AND LAWFUL ORDERS OF ANY PUBLIC AUTHORITY REGARDING THE PERFORMANCE OF WORK.
5. ALL WORK CARRIED OUT SHALL COMPLY WITH ALL APPLICABLE MUNICIPAL AND UTILITY COMPANY SPECIFICATIONS AND LOCAL JURISDICTIONAL CODES, ORDINANCES, AND APPLICABLE REGULATIONS.
6. UNLESS NOTED OTHERWISE, THE WORK SHALL INCLUDE FURNISHING MATERIALS, EQUIPMENT, APPURTENANCES, AND LABOR NECESSARY TO COMPLETE ALL INSTALLATIONS AS INDICATED ON THE DRAWINGS.
7. PLANS ARE NOT TO BE SCALED. THESE PLANS ARE INTENDED TO BE A DIAGRAMMATIC OUTLINE ONLY UNLESS OTHERWISE NOTED. DIMENSIONS SHOWN ARE TO FINISH SURFACES UNLESS OTHERWISE NOTED. SPACING BETWEEN EQUIPMENT IS THE MINIMUM REQUIRED CLEARANCE. THEREFORE, IT IS CRITICAL TO FIELD VERIFY DIMENSIONS, SHOULD THERE BE ANY QUESTIONS REGARDING THE CONTRACT DOCUMENTS, THE CONTRACTOR SHALL BE RESPONSIBLE FOR OBTAINING A CLARIFICATION FROM THE ENGINEER PRIOR TO PROCEEDING WITH THE WORK. DETAILS ARE INTENDED TO SHOW DESIGN INTENT. MODIFICATIONS MAY BE REQUIRED TO SUIT JOB DIMENSIONS OR CONDITIONS AND SUCH MODIFICATIONS SHALL BE INCLUDED AS PART OF WORK AND PREPARED BY THE ENGINEER PRIOR TO PROCEEDING WITH WORK.
8. THE CONTRACTOR SHALL INSTALL ALL EQUIPMENT AND MATERIALS IN ACCORDANCE WITH MANUFACTURER'S RECOMMENDATIONS UNLESS SPECIFICALLY STATED OTHERWISE.
9. IF THE SPECIFIED EQUIPMENT CANNOT BE INSTALLED AS SHOWN ON THESE DRAWINGS, THE CONTRACTOR SHALL PROPOSE AN ALTERNATIVE INSTALLATION SPACE FOR APPROVAL BY THE ENGINEER PRIOR TO PROCEEDING.
10. GENERAL CONTRACTOR SHALL BE RESPONSIBLE FOR THE SAFETY OF WORK AREA, ADJACENT AREAS AND BUILDING OCCUPANTS THAT ARE LIKELY TO BE AFFECTED BY THE WORK UNDER THIS CONTRACT. WORK SHALL CONFIRM TO ALL OSHA REQUIREMENTS AND THE LOCAL JURISDICTION.
11. GENERAL CONTRACTOR SHALL COORDINATE WORK AND SCHEDULE WORK ACTIVITIES WITH OTHER DISCIPLINES.
12. ERECTION SHALL BE DONE IN A WORKMANLIKE MANNER BY COMPETENT EXPERIENCED WORKMAN IN ACCORDANCE WITH APPLICABLE CODES AND THE BEST ACCEPTED PRACTICE. ALL MEMBERS SHALL BE LAID PLUMB AND TRUE AS INDICATED ON THE DRAWINGS.
13. SEAL PENETRATIONS THROUGH FIRE RATED AREAS WITH UL LISTED MATERIALS APPROVED BY LOCAL JURISDICTION. CONTRACTOR SHALL KEEP AREA CLEAN, HAZARD FREE, AND DISPOSE OF ALL DEBRIS.
14. WORK PREVIOUSLY COMPLETED IS REPRESENTED BY LIGHT SHADED LINES AND NOTES. THE SCOPE OF WORK FOR THIS PROJECT IS REPRESENTED BY DARK SHADED LINES AND NOTES. CONTRACTOR SHALL NOTIFY THE GENERAL CONTRACTOR OF ANY EXISTING CONDITIONS THAT DEVIATE FROM THE DRAWINGS PRIOR TO BEGINNING CONSTRUCTION.
15. CONTRACTOR SHALL PROVIDE WRITTEN NOTICE TO THE CONSTRUCTION MANAGER 48 HOURS PRIOR TO COMMENCEMENT OF WORK.
16. THE CONTRACTOR SHALL PROTECT EXISTING IMPROVEMENTS, PAVEMENTS, CURBS, LANDSCAPING AND STRUCTURES. ANY DAMAGED PART SHALL BE REPAIRED AT CONTRACTOR'S EXPENSE TO THE SATISFACTION OF THE OWNER.
17. THE CONTRACTOR SHALL CONTACT UTILITY LOCATING SERVICES PRIOR TO THE START OF CONSTRUCTION.
18. GENERAL CONTRACTOR SHALL COORDINATE AND MAINTAIN ACCESS FOR ALL TRADES AND CONTRACTORS TO THE SITE AND/OR BUILDING.
19. THE GENERAL CONTRACTOR SHALL BE RESPONSIBLE FOR SECURITY OF THE SITE FOR THE DURATION OF CONSTRUCTION UNTIL JOB COMPLETION.
20. THE GENERAL CONTRACTOR SHALL MAINTAIN IN GOOD CONDITION ONE COMPLETE SET OF PLANS WITH ALL REVISIONS, ADDENDA, AND CHANGE ORDERS ON THE PREMISES AT ALL TIMES.
21. THE GENERAL CONTRACTOR SHALL PROVIDE PORTABLE FIRE EXTINGUISHERS WITH A RATING OF NOT LESS THAN 2-A OT 2-A:10-B:C AND SHALL BE WITHIN 25 FEET OF TRAVEL DISTANCE TO ALL PORTIONS OF WHERE THE WORK IS BEING COMPLETED DURING CONSTRUCTION.
22. ALL EXISTING ACTIVE SEWER, WATER, GAS, ELECTRIC, AND OTHER UTILITIES SHALL BE PROTECTED AT ALL TIMES, AND WHERE REQUIRED FOR THE PROPER EXECUTION OF THE WORK, SHALL BE RELOCATED AS DIRECTED BY THE ENGINEER. EXTREME CAUTION SHOULD BE USED BY THE CONTRACTOR WHEN EXCAVATING OR DRILLING PIERS AROUND OR NEAR UTILITIES. CONTRACTOR SHALL PROVIDE SAFETY TRAINING FOR THE WORKING CREW. THIS SHALL INCLUDE BUT NOT BE LIMITED TO A) FALL PROTECTION, B) CONFINED SPACE, C) ELECTRICAL SAFETY, AND D) TRENCHING & EXCAVATION.
23. ALL EXISTING INACTIVE SEWER, WATER, GAS, ELECTRIC, AND OTHER UTILITIES, WHICH INTERFERE WITH THE EXECUTION OF THE WORK, SHALL BE REMOVED, CAPPED, PLUGGED OR OTHERWISE DISCONNECTED AT POINTS WHICH WILL NOT INTERFERE WITH THE EXECUTION OF THE WORK, AS DIRECTED BY THE RESPONSIBLE ENGINEER, AND SUBJECT TO THE APPROVAL OF THE OWNER AND/OR LOCAL UTILITIES.
24. THE AREAS OF THE OWNER'S PROPERTY DISTURBED BY THE WORK AND NOT COVERED BY THE STRUCTURE, EQUIPMENT OR DRIVEWAY, SHALL BE GRADED TO A UNIFORM SLOPE, AND STABILIZED TO PREVENT EROSION.
25. CONTRACTOR SHALL MINIMIZE DISTURBANCE TO THE EXISTING SITE DURING CONSTRUCTION. EROSION CONTROL MEASURES, IF REQUIRED DURING CONSTRUCTION, SHALL BE IN CONFORMANCE WITH THE FEDERAL AND LOCAL JURISDICTION FOR EROSION AND SEDIMENT CONTROL.

26. NO FILL OR EMBANKMENT MATERIAL SHALL BE PLACED ON FROZEN GROUNDING. FROZEN MATERIALS, SNOW OR ICE SHALL NOT BE PLACED IN ANY FILL OR EMBANKMENT.
27. THE SUBGRADE SHALL BE BROUGHT TO A SMOOTH UNIFORM GRADE AND COMPACTED TO 95 PERCENT STANDARD PROCTOR DENSITY UNDER PAVEMENT AND STRUCTURES AND 80 PERCENT STANDARD PROCTOR DENSITY IN OPEN SPACE. ALL TRENCHES IN PUBLIC RIGHT OF WAY SHALL BE BACKFILLED WITH FLOWABLE FILL OR OTHER MATERIAL PRE-APPROVED BY THE LOCAL JURISDICTION.
28. ALL NECESSARY RUBBISH, STUMPS, DEBRIS, STICKS, STONES, AND OTHER REFUSE SHALL BE REMOVED FROM THE SITE AND DISPOSED OF IN A LAWFUL MANNER.
29. ALL BROCHURES, OPERATING AND MAINTENANCE MANUALS, CATALOGS, SHOP DRAWINGS, AND OTHER DOCUMENTS SHALL BE TURNED OVER TO THE GENERAL CONTRACTOR AT COMPLETION OF CONSTRUCTION AND PRIOR TO PAYMENT.
30. CONTRACTOR SHALL SUBMIT A COMPLETE SET OF AS-BUILT REDLINES TO THE GENERAL CONTRACTOR UPON COMPLETION OF PROJECT AND PRIOR TO FINAL PAYMENT.
31. CONTRACTOR SHALL LEAVE PREMISES IN A CLEAN CONDITION.
32. THE PROPOSED FACILITY WILL BE UNMANNED AND DOES NOT REQUIRE POTABLE WATER OR SEWER SERVICE, AND IS NOT FOR HUMAN HABITAT (NO HANDICAP ACCESS REQUIRED).
33. OCCUPANCY IS LIMITED TO PERIODIC MAINTENANCE, INSPECTION, AND OPERATION BY LUMEN TECHNICIANS.
34. NO OUTDOOR STORAGE OR SOLID WASTE CONTAINERS ARE PROPOSED.
35. ALL MATERIAL SHALL BE FURNISHED AND WORK SHALL BE PERFORMED IN ACCORDANCE WITH THE LATEST VERSION OF LUMEN GROUNDING SPECIFICATION STANDARDS. IN CASE OF A CONFLICT BETWEEN THE CONSTRUCTION SPECIFICATION AND THE DRAWINGS, THE DRAWINGS SHALL GOVERN.
36. CONTRACTORS SHALL BE RESPONSIBLE FOR OBTAINING ALL OVER COUNTER PERMITS AND INSPECTIONS REQUIRED FOR CONSTRUCTION. IF CONTRACTOR CANNOT OBTAIN A PERMIT, THEY MUST NOTIFY THE GENERAL CONTRACTOR IMMEDIATELY.
37. CONTRACTOR SHALL REMOVE ALL TRASH AND DEBRIS FROM THE SITE ON A DAILY BASIS.
38. INFORMATION SHOWN ON THESE DRAWINGS WAS OBTAINED FROM SITE VISITS AND/OR DRAWINGS PROVIDED BY THE SITE OWNER. CONTRACTORS SHALL NOTIFY THE ENGINEER OF ANY DISCREPANCIES PRIOR TO ORDERING MATERIAL OR PROCEEDING WITH CONSTRUCTION.

SAFETY ENFORCEMENT

- SAFETY IS OF PARAMOUNT CONCERN TO BOTH SITE WORKERS AND THE PUBLIC.
1. CONSTRUCTION WORK PRESENTS UNIQUE THREATS TO HEALTH AND SAFETY. THE CONTRACTOR IS RESPONSIBLE TO EDUCATE THEIR WORK FORCE OF THESE DANGERS AND LIMIT THEIR EXPOSURE TO HAZARDS. THIS EDUCATION SHALL INCLUDE BUT NOT BE LIMITED TO APPLICABLE TRAINING COURSES AND CERTIFICATIONS, PROPER PERSONAL PROTECTIVE EQUIPMENT USAGE, DAILY TAILGATE MEETINGS AND ANY OTHER PREVENTATIVE MEASURES WHICH MAY BE REASONABLY EXPECTED. THE CONTRACTOR AND ALL SUB-CONTRACTORS SHALL BE RESPONSIBLE FOR THE SAFETY OF THE WORK AREA, ADJACENT AREAS AND ANY PROPERTY OCCUPANTS WHO MAY BE AFFECTED BY THE WORK UNDER CONTRACT. THE CONTRACTOR SHALL REVIEW ALL LANDOWNER, PRIME CONTRACTOR, CARRIER, OSHA, AND LOCAL SAFETY GUIDELINES AND AT ALL TIMES SHALL CONFORM TO THE MOST RESTRICTIVE OF THESE STANDARDS TO ENSURE A SAFE WORKPLACE.
 2. ALL SAFETY EQUIPMENT SHALL BE INSPECTED ACCORDING TO ALL OSHA AND INDUSTRY SCHEDULED INTERVALS AND ALL INSPECTIONS SHALL BE DOCUMENTED PER APPLICABLE CODES AND STANDARDS.
 3. ELECTRICAL WORK PRESENTS SPECIFIC THREATS TO THE HEALTH AND SAFETY OF WORKERS ON SITE. SPECIFICALLY ELECTROCUTIONS ARE THE FOURTH LEADING CAUSE OF DEATH ON CONSTRUCTION SITES. ALL ELECTRICAL WORKERS SHALL HAVE CURRENT CERTIFICATIONS WHICH SATISFY ALL TRAINING REQUIREMENTS FOR THE ELECTRICAL WORK THEY ARE PERFORMING PER OSHA STANDARDS. ALL ELECTRICAL WORKERS SHALL ADHERE TO ALL SAFETY RULES AND REGULATIONS FOR WORKER AND PUBLIC SAFETY. ALL WORK SHALL BE PERFORMED BY QUALIFIED ELECTRICIANS TRAINED FOR THE TYPE OF WORK AND THE VOLTAGES PRESENT FOR EACH TASK. THE CONTRACTOR SHALL REVIEW ALL LANDOWNER, PRIME CONTRACTOR, CARRIER, OSHA, NFPA 70, AND LOCAL SAFETY GUIDELINES AND AT ALL TIMES SHALL CONFORM TO THE MOST RESTRICTIVE OF THESE STANDARDS TO ENSURE A SAFE WORKPLACE.

LUMEN®



520 South Main Street, Suite 2531
Akron, OH 44311
330.572.2100 Fax 330.572.2101

GPD JOB#: 2022795.79

REVISIONS

REV.	DATE	DESCRIPTION	INITIALS
A	11/30/2022	75 CDs FOR REVIEW	JA
0	12/16/2022	ISSUED FOR CONST.	JA
1	03/21/2023	REVISED PER JDX, CONSTRUCTION SET	JDM
2	04/12/2023	REVISED PER CLIENT, CONSTRUCTION SET	JDM

NOT FOR CONSTRUCTION UNLESS LABELED AS CONSTRUCTION SET



"I HEREBY CERTIFY THAT THESE PLANS WERE PREPARED BY ME OR UNDER MY DIRECT SUPERVISION AND THAT I AM A DULY REGISTERED UNDER THE LAWS OF THE STATE OF CALIFORNIA"

SITE NAME:
SAN MARTIN

CLIENT ADDRESS:
**SNMACAAS
73 SOUTH ST
SAN MARTIN, CA 95046**

DRAWN BY:	JA	RELEASED:	03/21/2023
CHECKED BY:	GDJ	REVISION:	1
APPROVED BY:	JWB		

SHEET TITLE:
GENERAL CONSTRUCTION NOTES

SHEET NUMBER:
N-1

THE INFORMATION CONTAINED IN THIS SET OF CONSTRUCTION DOCUMENTS IS PROPRIETARY BY NATURE. ANY USE OR DISCLOSURE OTHER THAN THAT WHICH RELATES TO CARRIER SERVICES IS STRICTLY PROHIBITED.

PART 1 - GENERAL

CLEARING, GRUBBING, STRIPPING, EROSION CONTROL, SURVEY, LAYOUT, SUBGRADE PREPARATION AND FINISH GRADING AS REQUIRED TO COMPLETE THE PROPOSED WORK SHOWN IN THESE PLANS.

1.1 REFERENCES:

- A. DOT (STATE DEPARTMENT OF TRANSPORTATION STANDARD SPECIFICATIONS FOR HIGHWAY CONSTRUCTION-CURRENT EDITION).
- B. ASTM (AMERICAN SOCIETY FOR TESTING AND MATERIALS).
- C. OSHA (OCCUPATION SAFETY AND HEALTH ADMINISTRATION).

1.2 INSPECTION AND TESTING:

- A. FIELD TESTING OF EARTHWORK COMPACTION AND CONCRETE CYLINDERS SHALL BE PERFORMED BY CONTRACTORS INDEPENDENT TESTING LAB. THIS WORK TO BE COORDINATE BY THE CONTRACTOR.
- B. ALL WORK SHALL BE INSPECTED AND RELEASED BY THE GENERAL CONTRACTOR WHO SHALL CARRY OUT THE GENERAL INSPECTION OF THE WORK WITH SPECIFIC CONCERN TO PROPER PERFORMANCE OF THE WORK AS SPECIFIED AND/OR CALLED FOR ON THE DRAWINGS. IT IS THE CONTRACTOR'S RESPONSIBILITY TO REQUEST TIMELY INSPECTIONS PRIOR TO PROCEEDING WITH FURTHER WORK THAT WOULD MAKE PARTS OF WORK INACCESSIBLE OR DIFFICULT TO INSPECT.

1.3 SITE MAINTENANCE AND PROTECTION:

- A. PROVIDE ALL NECESSARY JOB SITE MAINTENANCE FROM COMMENCEMENT OF WORK UNTIL COMPLETION OF THE SUBCONTRACT.
- B. AVOID DAMAGE TO THE SITE AND TO EXISTING FACILITIES, STRUCTURES, TREES, AND SHRUBS DESIGNATED TO REMAIN. TAKE PROTECTIVE MEASURES TO PREVENT EXISTING FACILITIES THAT ARE NOT DESIGNATED FOR REMOVAL FROM BEING DAMAGED BY THE WORK.
- C. KEEP SITE FREE OF ALL PONDING WATER.
- D. PROVIDE EROSION CONTROL MEASURES IN ACCORDANCE WITH STATE DOT AND EPA REQUIREMENTS.
- E. PROVIDE AND MAINTAIN ALL TEMPORARY FENCING, BARRICADES, WARNING SIGNALS AND SIMILAR DEVICES NECESSARY TO PROTECT AGAINST THEFT FROM PROPERTY DURING THE ENTIRE PERIOD OF CONSTRUCTION. REMOVE ALL SUCH DEVICES UPON COMPLETION OF THE WORK.
- F. EXISTING UTILITIES: DO NOT INTERRUPT EXISTING UTILITIES SERVING FACILITIES OCCUPIED BY THE OWNER OR OTHERS, EXCEPT WHEN PERMITTED IN WRITING BY THE ENGINEER AND THEN ONLY AFTER ACCEPTABLE TEMPORARY UTILITY SERVICES HAVE BEEN PROVIDED.

- 1. PROVIDE A MINIMUM 48 HOURS NOTICE TO THE ENGINEER AND RECEIVE WRITTEN NOTICE TO PROCEED BEFORE INTERRUPTING ANY UTILITY SERVICE.

PART 2 - PRODUCTS

- 2.1 SUITABLE BACKFILL: ASTM D2321 (CLASS I, II, III OR IVA) FREE FROM FROZEN LUMPS, REFUSE, STONES OR ROCKS LARGER THAN 3 INCHES IN ANY DIMENSION OR OTHER MATERIAL THAT MAY MAKE THE INORGANIC MATERIAL UNSUITABLE FOR BACKFILL.
- 2.2 NONPOROUS GRANULAR EMBANKMENT AND BACKFILL: ASTM D2321 (CLASS III, IVA OR IVB) COARSE AGGREGATE. FREE FROM FROZEN LUMPS, REFUSE, STONES OR ROCKS LARGER THAN 3 INCHES IN ANY DIMENSION OR OTHER MATERIAL THAT MAY MAKE THE INORGANIC MATERIAL UNSUITABLE FOR BACKFILL.
- 2.3 POROUS GRANULAR EMBANKMENT AND BACKFILL: ASTM D2321 (CLASS IA, IB OR II) COARSE AGGREGATE FREE FROM FROZEN LUMPS, REFUSE, STONES OR ROCKS LARGER THAN 3 INCHES IN ANY DIMENSION OR OTHER MATERIAL THAT MAY MAKE THE INORGANIC MATERIAL UNSUITABLE FOR BACKFILL.
- 2.4 SELECT STRUCTURAL FILL: GRANULAR FILL MATERIAL MEETING THE REQUIREMENTS OF ASTM E850-95. FOR USE AROUND AND UNDER STRUCTURES WHERE STRUCTURAL FILL MATERIAL ARE REQUIRED.
- 2.5 GRANULAR BEDDING AND TRENCH BACKFILL: WELL-GRADED SAND MEETING THE GRADATION REQUIREMENTS OF ASTM D2487 (SE OR SW-SM).
- 2.6 COARSE AGGREGATE FOR ACCESS ROAD SUBBASE COURSE SHALL CONFORM TO ASTM D2940.
- 2.7 UNSUITABLE MATERIAL: HIGH AND MODERATELY PLASTIC SILTS AND CLAYS (LL>45). MATERIAL CONTAINING REFUSE, FROZEN LUMPS, DEMOLISHED BITUMINOUS MATERIAL, VEGETATIVE MATTER, WOOD, STONES IN EXCESS OF 3 INCHES IN ANY DIMENSION, AND DEBRIS AS DETERMINED BY THE CONSTRUCTION MANAGER. TYPICAL THESE WILL BE SOILS CLASSIFIED BY ASTM AS PT, MH, CH, OH, ML, AND OL.
- 2.8 GEOTEXTILE FABRIC: MIRAFI 500X OR ENGINEER APPROVED EQUAL.
- 2.9 PLASTIC MARKING TAPE: SHALL BE ACID AND ALKALI RESISTANT POLYETHYLENE FILM SPECIFICALLY MANUFACTURED FOR MARKING AND LOCATING UNDERGROUND UTILITIES, 6 INCHES WIDE WITH A MINIMUM THICKNESS OF 0.004 INCH. TAPE SHALL HAVE MINIMUM STRENGTH OF 1500 PSI IN BOTH DIRECTIONS AND MANUFACTURED WITH INTEGRAL CONDUCTORS, FOIL BACKING OR OTHER MEANS TO ENABLE DETECTION BY A METAL DETECTOR WHEN BURIED UP TO 3 FEET DEEP. THE METALLIC CORE OF THE TAPE SHALL BE ENCASED IN A PROTECTIVE JACKET OR PROVIDED WITH OTHER MEANS TO PROTECT IT FROM CORROSION. TAPE COLOR SHALL BE RED FOR ELECTRIC UTILITIES AND ORANGE FOR TELECOMMUNICATION UTILITIES.

PART 3 - EXECUTION

3.1 GENERAL:

- A. BEFORE STARTING GENERAL SITE PREPARATION ACTIVITIES, INSTALL EROSION AND SEDIMENT CONTROL MEASURES. THE WORK AREA SHALL BE CONSTRUCTED AND MAINTAINED IN SUCH CONDITION THAT IN THE EVENT OF RAIN THE SITE WILL BE DRAINED AT ANY TIME.
- B. BEFORE ALL SURVEY, LAYOUT, STAKING, AND MARKING ESTABLISH AND MAINTAIN ALL LINES, GRADES, ELEVATIONS AND BENCHMARKS NEEDED FOR EXECUTION OF THE WORK.
- C. CLEAR AND GRUB THE AREA WITHIN THE LIMITS OF THE SITE. REMOVE TREES, BRUSH, STUMPS, RUBBISH AND OTHER DEBRIS AND VEGETATION RESTING ON OR PROTRUDING THROUGH THE SURFACE OF THE SITE AREA TO BE CLEARED.

- 1. REMOVE THE FOLLOWING MATERIALS TO A DEPTH OF NO LESS THAN 12 INCHES BELOW THE ORIGINAL GROUND SURFACE: ROOTS, STUMPS, AND OTHER DEBRIS, BRUSH, AND REFUSE EMBEDDED IN OR PROTRUDING THROUGH THE GROUND SURFACE, RAKE, DISK OR PLOW THE AREA TO A DEPTH OF NO LESS THAN 6 INCHES, AND REMOVE TO A DEPTH OF 12 INCHES ALL ROOTS AND OTHER DEBRIS THEREBY EXPOSED.

- 2. REMOVE TOPSOIL MATERIAL COMPLETELY FROM THE SURFACE UNTIL THE SOIL NO LONGER MEETS THE DEFINITION OF TOPSOIL. AVOID MIXING TOPSOIL WITH SUBSOIL OR OTHER UNDESIRABLE MATERIALS.
- 3. EXCEPT WHERE EXCAVATION TO GREATER DEPTH IS INDICATED, FILL DEPRESSIONS RESULTING FROM CLEARING, GRUBBING AND DEMOLITION WORK COMPLETELY WITH SUITABLE FILL.
- D. REMOVE FROM THE SITE AND DISPOSE IN AN AUTHORIZED LANDFILL ALL DEBRIS RESULTING FROM CLEARING AND GRUBBING OPERATIONS. BURNING WILL NOT BE PERMITTED.
- E. PRIOR TO EXCAVATING, THOROUGHLY EXAMINE THE AREA TO BE EXCAVATED AND/OR TRENCHED TO VERIFY THE LOCATIONS OF FEATURES INDICATED ON THE DRAWINGS AND TO ASCERTAIN THE EXISTENCE AND LOCATION OF ANY STRUCTURE, UNDERGROUND STRUCTURE, OR OTHER ITEM NOT SHOWN THAT MIGHT INTERFERE WITH THE PROPOSED CONSTRUCTION. NOTIFY THE CONSTRUCTION MANAGER OF ANY OBSTRUCTIONS THAT WILL PREVENT ACCOMPLISHMENT OF THE WORK AS INDICATED ON THE DRAWINGS.
- F. SEPARATE AND STOCK PILE ALL EXCAVATED MATERIALS SUITABLE FOR BACKFILL. ALL EXCESS EXCAVATED AND UNSUITABLE MATERIALS SHALL BE DISPOSED OF OFF-SITE IN A LEGAL MANNER.

3.2 BACKFILL:

- A. AS SOON AS PRACTICAL, AFTER COMPLETING CONSTRUCTION OF THE RELATED STRUCTURE, INCLUDING EXPIRATION OF THE SPECIFIED MINIMUM CURING PERIOD FOR CAST-IN-PLACE CONCRETE, BACKFILL THE EXCAVATION WITH APPROVED MATERIAL TO RESTORE THE REQUIRED FINISHED GRADE.

- 1. PRIOR TO PLACING BACKFILL AROUND STRUCTURES, ALL FORMS SHALL BE REMOVED AND THE EXCAVATION CLEANED OF ALL TRASH, DEBRIS, AND UNSUITABLE MATERIALS.

- 2. BACKFILL BY PLACING AND COMPACTING SUITABLE BACKFILL MATERIAL OR SELECT GRANULAR BACKFILL MATERIAL WHEN REQUIRED IN UNIFORM HORIZONTAL LAYERS OF NO GREATER THAN 8 INCHES LOOSE THICKNESS AND COMPACTED. WHERE HAND OPERATED COMPACTORS ARE USED, THE FILL MATERIAL SHALL BE PLACED IN LIFTS NOT TO EXCEED 4 INCHES IN LOOSE DEPTH AND COMPACTED.

- 3. WHENEVER THE DENSITY TESTING INDICATES THAT THE CONTRACTOR HAS NOT OBTAINED THE SPECIFIED DENSITY, THE SUCCEEDING LAYER SHALL NOT BE PLACED UNTIL THE SPECIFICATION REQUIREMENTS ARE MET UNLESS OTHERWISE AUTHORIZED BY THE GEOTECHNICAL ENGINEER. THE CONTRACTOR SHALL TAKE WHATEVER APPROPRIATE ACTION IS NECESSARY, SUCH AS DISKING AND DRYING, ADDING WATER, OR INCREASING THE COMPACTIVE EFFORT TO MEET THE MINIMUM COMPACTION REQUIREMENTS.

- B. THOROUGHLY COMPACT EACH LAYER OF BACKFILL TO A MINIMUM OF 95% OF THE MAXIMUM DRY DENSITY AS PROVIDED BY THE STANDARD PROCTOR TEST, ASTM D 698.

3.3 TRENCH EXCAVATION:

- A. UTILITY TRENCHES SHALL BE EXCAVATED TO THE LINES AND GRADES SHOWN ON THE DRAWINGS OR AS DIRECTED BY THE GENERAL CONTRACTOR. PROVIDE SHORING, SHEETING AND BRACING AS REQUIRED TO PREVENT CAVING OR SLOUGHING OF THE TRENCH WALLS.

- B. EXTEND THE TRENCH WIDTH A MINIMUM OF 6 INCHES BEYOND THE OUTSIDE EDGE OF THE OUTERMOST CONDUIT.

- C. WHEN SOFT YIELDING, OR OTHERWISE UNSTABLE SOIL CONDITIONS ARE ENCOUNTERED, BACKFILL AT THE REQUIRED TRENCH TO A DEPTH OF NO LESS THAN 12 INCHES BELOW THE REQUIRED ELEVATION AND BACKFILL WITH GRANULAR BEDDING MATERIAL.

3.4 TRENCH BACKFILL:

- A. PROVIDE GRANULAR BEDDING MATERIAL IN ACCORDANCE WITH THE DRAWINGS AND THE UTILITY REQUIREMENTS.

- B. NOTIFY THE GENERAL CONTRACTOR 24 HOURS IN ADVANCE OF BACKFILLING.

- C. CONDUCT UTILITY CHECK TESTS BEFORE BACKFILLING. BACKFILL AND COMPACT TRENCH BEFORE ACCEPTANCE TESTING.

- D. PLACE GRANULAR TRENCH BACKFILL UNIFORMLY ON BOTH SIDES OF THE CONDUITS IN 6 INCH UNCOMPACTED LIFTS UNTIL 12 INCHES OVER THE CONDUITS. SOLIDLY RAM AND TAMP BACKFILL INTO SPACE AROUND CONDUITS.

- E. PROTECT CONDUIT FROM LATERAL MOVEMENT, IMPACT DAMAGE, OR UNBALANCED LOADING.

- F. ABOVE THE CONDUIT EMBEDMENT ZONE, PLACE AND COMPACT SATISFACTORY BACKFILL MATERIAL IN 8 INCH MAXIMUM LOOSE THICKNESS LIFTS TO RESTORE THE REQUIRED FINISHED SURFACE GRADE.

- G. COMPACT FINAL TRENCH BACKFILL TO A DENSITY EQUAL TO OR GREATER THAN THAT OF THE EXISTING UNDISTURBED MATERIAL IMMEDIATELY ADJACENT TO THE TRENCH BUT NO LESS THAN A MINIMUM OF 95% OF THE MAXIMUM DRY DENSITY AS PROVIDED BY THE STANDARD PROCTOR TEST, ASTM D 698.

3.5 AGGREGATE ACCESS ROAD:

- A. CLEAR, GRUB, STRIP AND EXCAVATE FOR THE ACCESS ROAD TO THE LINES AND GRADES INDICATED ON THE DRAWINGS. SCARIFY TO A DEPTH OF 6 INCHES AND PROOF-ROLL. ALL HOLES, RUTS, SOFT PLACES AND OTHER DEFECTS SHALL BE CORRECTED.

- B. THE ENTIRE SUBGRADE SHALL BE COMPACTED TO NOT LESS THAN 95 PERCENT OF THE MAXIMUM DRY DENSITY AS PROVIDED BY THE MODIFIED PROCTOR TEST, ASTM D 1557.

- C. AFTER PREPARATION OF THE SUBGRADE IS COMPLETE THE GEOTEXTILE FABRIC (MIRAFI 500XI) SHALL BE INSTALLED TO THE LIMITS INDICATED ON THE DRAWINGS BY ROLLING THE FABRIC OUT LONGITUDINALLY ALONG THE ROADWAY. THE FABRIC SHALL NOT BE DRAGGED ACROSS THE SUBGRADE. PLACE THE ENTIRE ROLL IN A SINGLE OPERATION, ROLLING OUT AS SMOOTHLY AS POSSIBLE.

- 1. OVERLAPS PARALLEL TO THE ROADWAY WILL BE PERMITTED AT THE CENTERLINE AND AT LOCATIONS BEYOND THE ROADWAY SURFACE WIDTH (I.E. WITHIN THE SHOULDER WIDTH) ONLY. NO LONGITUDINAL OVERLAPS SHALL BE LOCATED BETWEEN THE CENTERLINE AND THE SHOULDER. PARALLEL OVERLAPS SHALL BE A MINIMUM OF 3 FEET WIDE.

- 2. TRANSVERSE (PERPENDICULAR TO THE ROADWAY) OVERLAPS AT THE END OF A ROLL SHALL OVERLAP IN THE DIRECTION OF THE AGGREGATE PLACEMENT (PREVIOUS ROLL ON TOP) AND SHALL HAVE A MINIMUM LENGTH OF 3 FEET.

- 3. ALL OVERLAPS SHALL BE PINNED WITH STAPLES OR NAILS A MINIMUM OF 10 INCHES LONG TO INSURE POSITIONING DURING PLACEMENT OF AGGREGATE. PIN LONGITUDINAL SEAMS AT 25 FOOT CENTERS AND TRANSVERSE SEAMS EVERY 5 FEET.

- D. THE AGGREGATE BASE AND SURFACE COURSES SHALL BE CONSTRUCTED IN LAYERS NOT MORE THAN 4 INCH (COMPACTED) THICKNESS. AGGREGATE TO BE PLACED ON GEOTEXTILE FABRIC SHALL BE END-DUMPED ON THE FABRIC FROM THE FREE END OF THE FABRIC OR OVER PREVIOUSLY PLACED AGGREGATE. THE FIRST LIFT SHALL BE BLADED DOWN TO A THICKNESS OF 8 INCHES PRIOR TO COMPACTION. AT NO TIME SHALL EQUIPMENT, EITHER TRANSPORTING THE AGGREGATE OR GRADING THE AGGREGATE, BE PERMITTED ON THE ROADWAY WITH LESS THAN 4 INCHES OF MATERIAL COVERING THE FABRIC.

- E. THE AGGREGATE SHALL BE IMMEDIATELY COMPACTED TO NOT LESS THAN 95 PERCENT OF THE MAXIMUM DRY DENSITY AS PROVIDED BY THE MODIFIED PROCTOR TEST, ASTM D 1557 WITH A TAMPING ROLLER, OR WITH A PNEUMATIC-TIRED ROLLER, OR WITH A VIBRATORY MACHINE OR ANY COMBINATION OF THE ABOVE. THE TOP LAYER SHALL BE GIVEN A FINAL ROLLING WITH A THREE-WHEEL OR TANDEM ROLLER.

3.6 FINISH GRADING:

- A. PERFORM ALL GRADING TO PROVIDE POSITIVE DRAINAGE AWAY FROM STRUCTURES AND SMOOTH, EVEN SURFACE DRAINAGE OF THE ENTIRE AREA WITHIN THE LIMITS OF CONSTRUCTION. GRADING SHALL BE COMPATIBLE WITH ALL SURROUNDING TOPOGRAPHY AND STRUCTURES.

- B. UTILIZE SATISFACTORY FILL MATERIAL RESULTING FROM THE EXCAVATION WORK IN THE CONSTRUCTION OF FILLS, EMBANKMENTS AND FOR REPLACEMENT OF REMOVED UNSUITABLE MATERIALS.

- C. ACHIEVE FINISHED GRADE BY PLACING A MINIMUM OF 4 INCHES OF 1/2" - 3/4" CRUSHED STONE ON TOP SOIL STABILIZER FABRIC.

- D. REPAIR ALL ACCESS ROADS AND SURROUNDING AREAS USED DURING THE COURSE OF THIS WORK TO THEIR ORIGINAL CONDITION.

LUMEN



520 South Main Street, Suite 2531
Akron, OH 44311
330.572.2100 Fax 330.572.2101

GPD JOB#: 2022795.79

REVISIONS

REV.	DATE	DESCRIPTION	INITIALS
A	11/30/2022	75 CDs FOR REVIEW	JA
0	12/16/2022	ISSUED FOR CONST.	JA
1	03/21/2023	REVISED PER JDJ, CONSTRUCTION SET	JDM
2	04/12/2023	REVISED PER CLIENT, CONSTRUCTION SET	JDM

NOT FOR CONSTRUCTION UNLESS
LABELED AS CONSTRUCTION SET



DATE:

"I HEREBY CERTIFY THAT THESE PLANS WERE PREPARED BY ME OR UNDER MY DIRECT SUPERVISION AND THAT I AM A DULY REGISTERED UNDER THE LAWS OF THE STATE OF CALIFORNIA."

SITE NAME:

SAN MARTIN

CLIENT ADDRESS:

**SNMACAAS
73 SOUTH ST
SAN MARTIN, CA 95046**

DRAWN BY:	JA	RELEASED:	03/21/2023
CHECKED BY:	GDJ	REVISION:	1
APPROVED BY:	JWB		

SHEET TITLE:
**GENERAL
CONSTRUCTION
NOTES**

SHEET NUMBER:

N-2

THE INFORMATION CONTAINED IN THIS SET OF CONSTRUCTION DOCUMENTS IS PROPRIETARY BY NATURE. ANY USE OR DISCLOSURE OTHER THAN THAT WHICH RELATES TO CARRIER SERVICES IS STRICTLY PROHIBITED.

THE INFORMATION CONTAINED IN THIS SET OF CONSTRUCTION DOCUMENTS IS PROPRIETARY BY NATURE. ANY USE OR DISCLOSURE OTHER THAN THAT WHICH RELATES TO CARRIER SERVICES IS STRICTLY PROHIBITED.

PARCEL NUMBER: 825-02-138

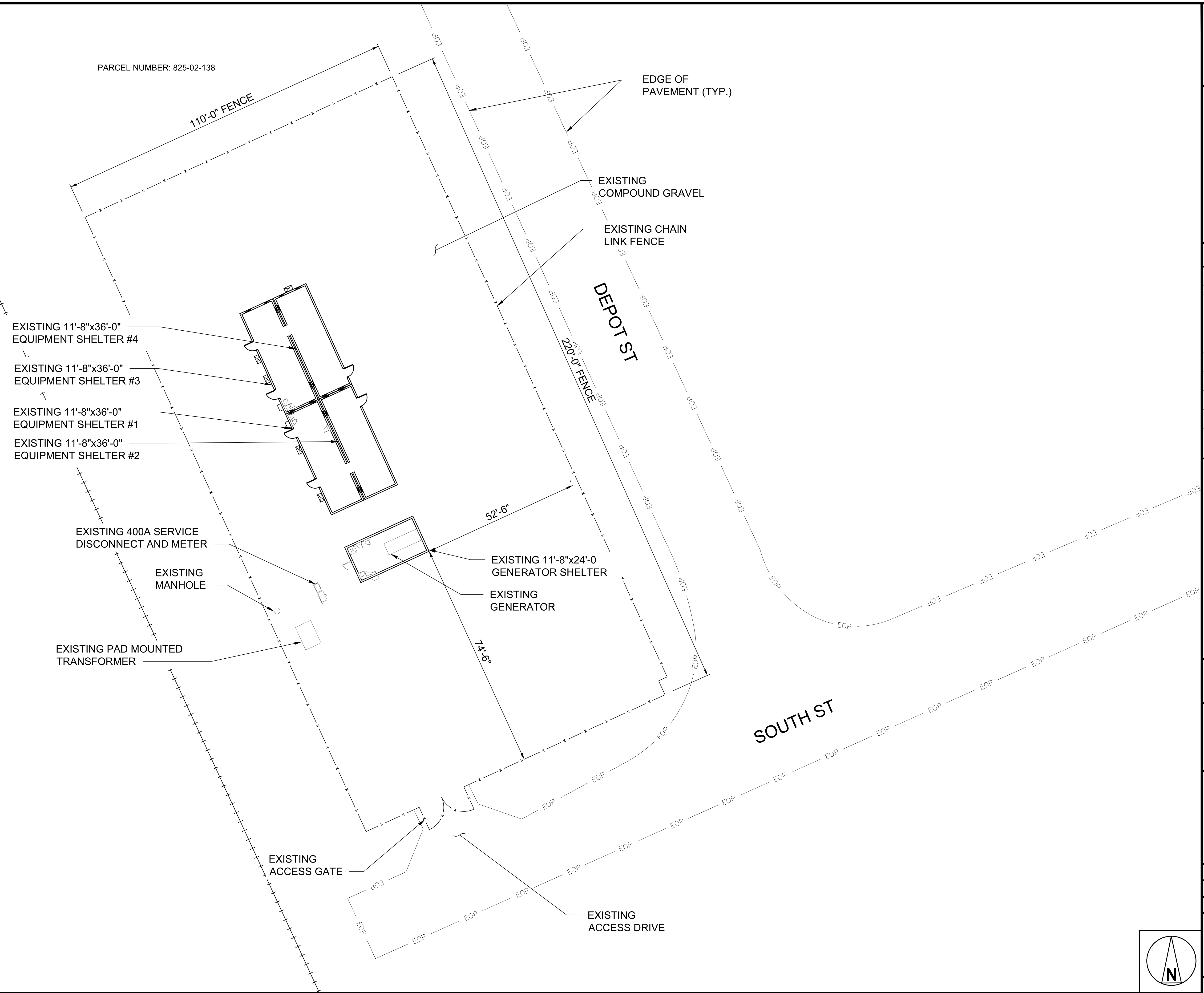

LUMEN®



520 South Main Street, Suite 2531
Akron, OH 44311
330.572.2100 Fax 330.572.2101

GPD JOB#: 2022795.79

REVISIONS			
REV.	DATE	DESCRIPTION	INITIALS
A	11/30/2022	75 CDs FOR REVIEW	JA
0	12/16/2022	ISSUED FOR CONST.	JA
1	03/21/2023	REVISED PER JDJ, CONSTRUCTION SET	JDM
2	04/12/2023	REVISED PER CLIENT, CONSTRUCTION SET	JDM

NOT FOR CONSTRUCTION UNLESS LABELED AS CONSTRUCTION SET

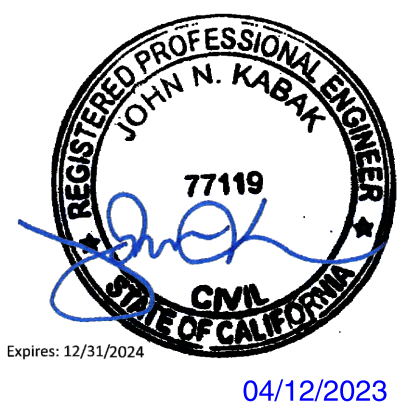

DATE:

"I HEREBY CERTIFY THAT THESE PLANS WERE PREPARED BY ME OR UNDER MY DIRECT SUPERVISION AND THAT I AM A DULY REGISTERED UNDER THE LAWS OF THE STATE OF CALIFORNIA."

SITE NAME:
SAN MARTIN

CLL/ADDRESS:
**SNMACAAS
73 SOUTH ST
SAN MARTIN, CA 95046**

DRAWN BY:	JA	RELEASED:	03/21/2023
CHECKED BY:	GDJ	REVISION:	1
APPROVED BY:	JWB		

SHEET TITLE:
EXISTING OVERALL SITE PLAN

SHEET NUMBER:
C-1.1

EXISTING OVERALL SITE PLAN

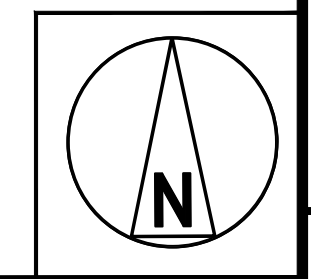
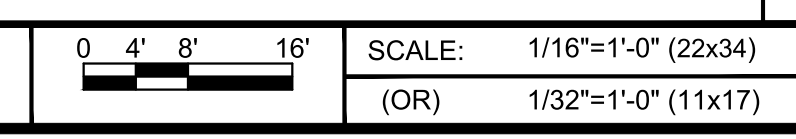

1



520 South Main Street, Suite 2531
Akron, OH 44311
330.572.2100 Fax 330.572.2101

GPD JOB#: 2022795.79

REVISIONS

REV.	DATE	DESCRIPTION	INITIALS
A	11/30/2022	75 CDs FOR REVIEW	JA
0	12/16/2022	ISSUED FOR CONST.	JA
1	03/21/2023	REVISED PER JDX. CONSTRUCTION SET	JDM
2	04/12/2023	REVISED PER CLIENT. CONSTRUCTION SET	JDM

NOT FOR CONSTRUCTION UNLESS LABELED AS CONSTRUCTION SET

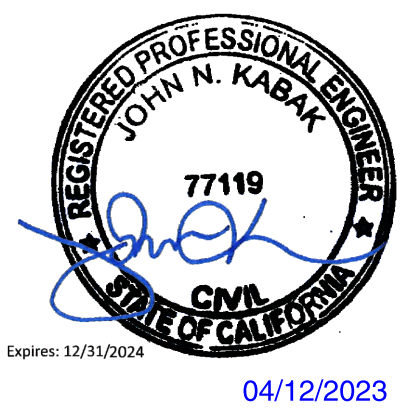

DATE:

"I HEREBY CERTIFY THAT THESE PLANS WERE PREPARED BY ME OR UNDER MY DIRECT SUPERVISION AND THAT I AM A DULY REGISTERED UNDER THE LAWS OF THE STATE OF CALIFORNIA."

SITE NAME:
SAN MARTIN

CLL/ADDRESS:
**SNMACAAS
73 SOUTH ST
SAN MARTIN, CA 95046**

DRAWN BY: JA	RELEASED: 03/21/2023
CHECKED BY: GDJ	REVISION: 1
APPROVED BY: JWB	

SHEET TITLE:
PROPOSED OVERALL SITE PLAN

SHEET NUMBER:
C-1.2

PARCEL NUMBER: 825-02-138

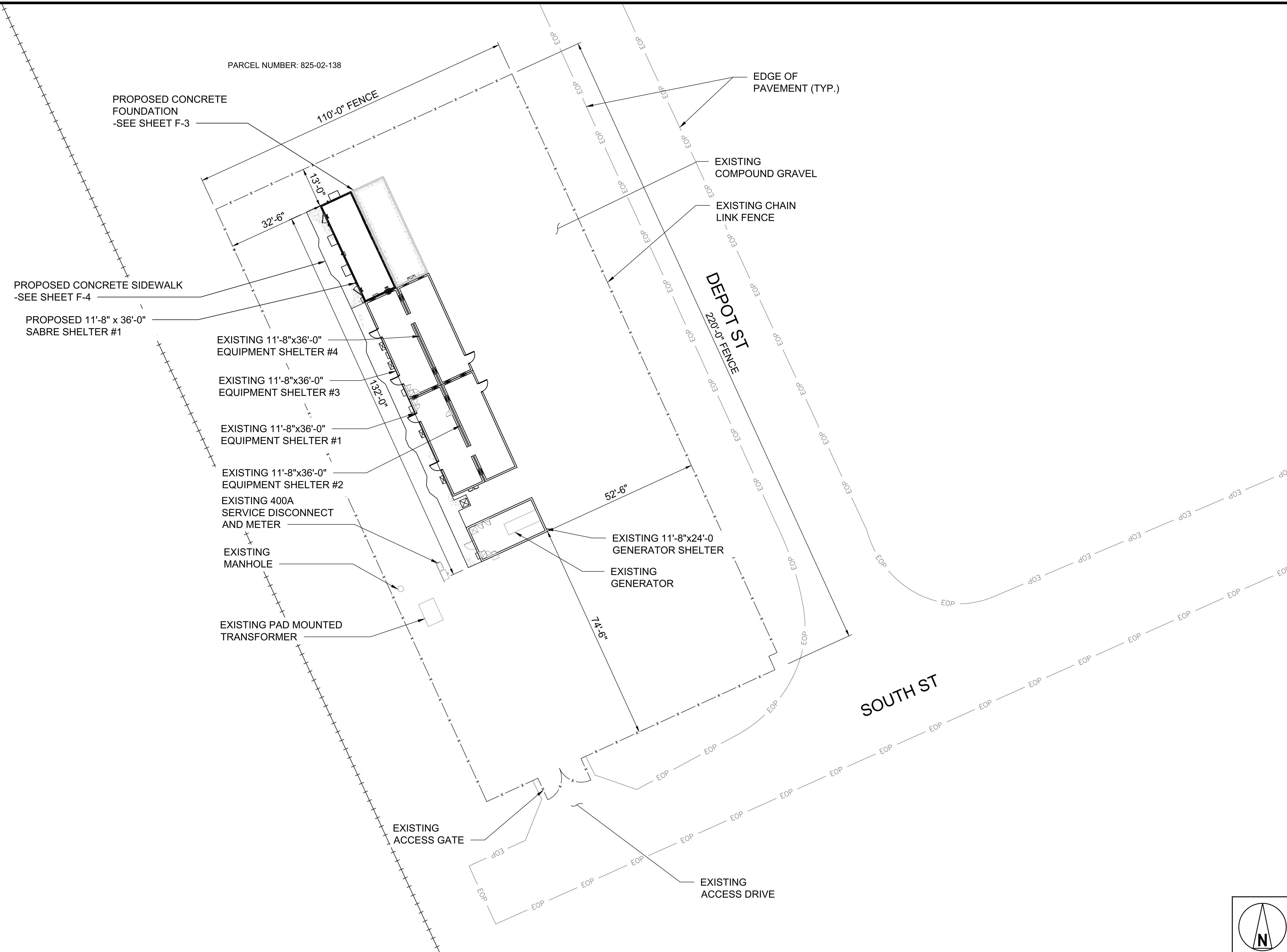

THE INFORMATION CONTAINED IN THIS SET OF CONSTRUCTION DOCUMENTS IS PROPRIETARY BY NATURE. ANY USE OR DISCLOSURE OTHER THAN THAT WHICH RELATES TO CARRIER SERVICES IS STRICTLY PROHIBITED.

THE INFORMATION CONTAINED IN THIS SET OF CONSTRUCTION DOCUMENTS IS PROPRIETARY BY NATURE. ANY USE OR DISCLOSURE OTHER THAN THAT WHICH RELATES TO CARRIER SERVICES IS STRICTLY PROHIBITED.

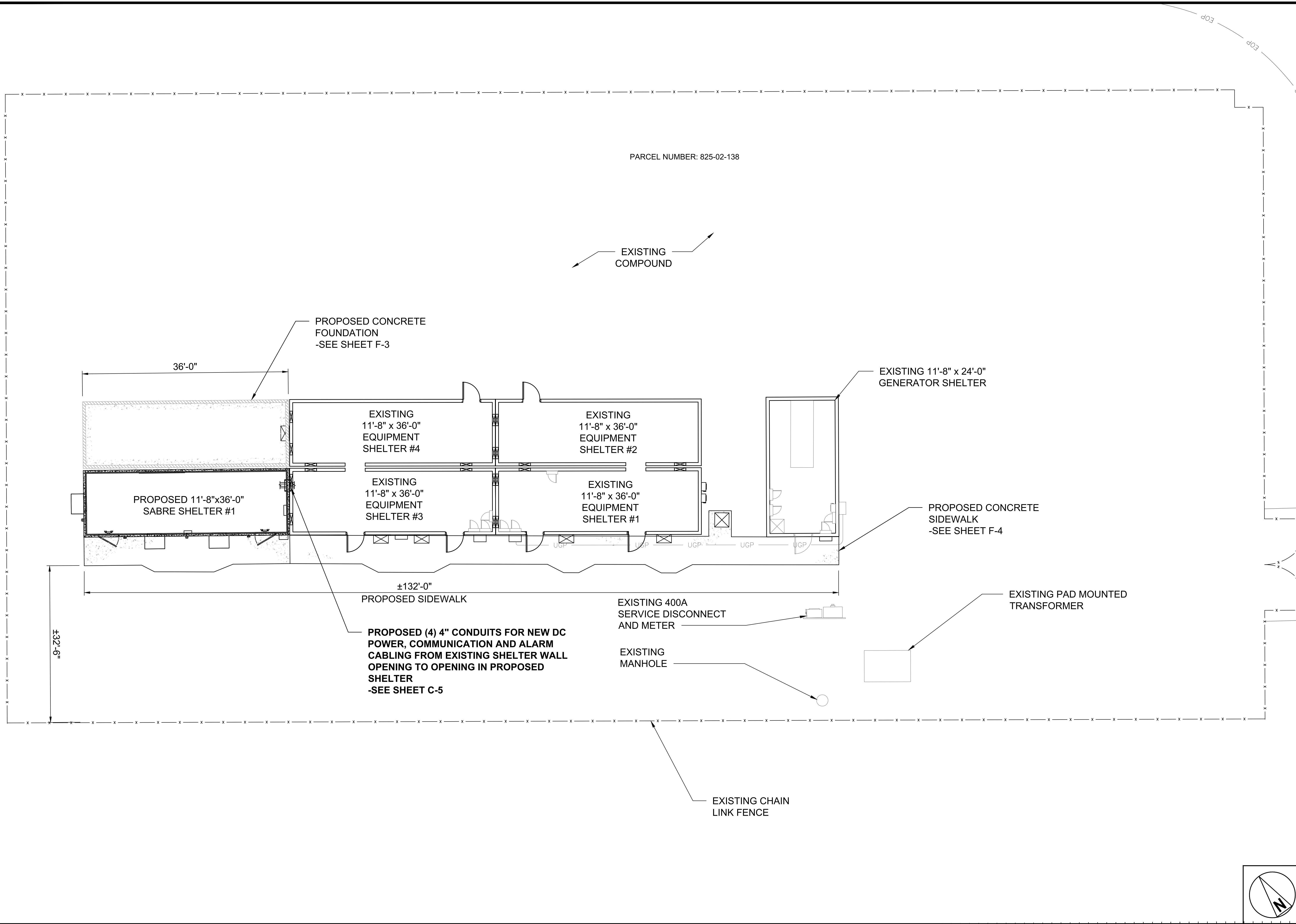

LUMEN®



520 South Main Street, Suite 2531
Akron, OH 44311
330.572.2100 Fax 330.572.2101

GPD JOB#: 2022795.79

REVISIONS			
REV.	DATE	DESCRIPTION	INITIALS
A	11/30/2022	75 CDs FOR REVIEW	JA
0	12/16/2022	ISSUED FOR CONST.	JA
1	03/21/2023	REVISED PER JDJ. CONSTRUCTION SET	JDM
2	04/12/2023	REVISED PER CLIENT. CONSTRUCTION SET	JDM

NOT FOR CONSTRUCTION UNLESS LABELED AS CONSTRUCTION SET

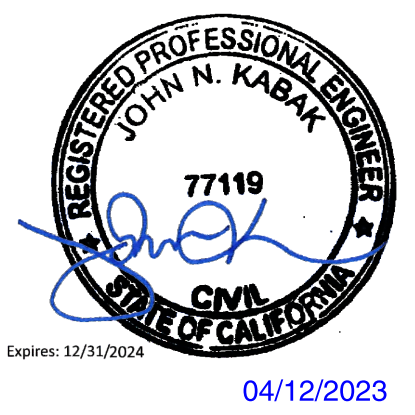

I HEREBY CERTIFY THAT THESE PLANS WERE PREPARED BY ME OR UNDER MY DIRECT SUPERVISION AND THAT I AM A DULY REGISTERED UNDER THE LAWS OF THE STATE OF CALIFORNIA.

SITE NAME:
SAN MARTIN

CLIENT ADDRESS:
SNMACAAS
73 SOUTH ST
SAN MARTIN, CA 95046

DRAWN BY: JA	RELEASED: 03/21/2023
CHECKED BY: GDJ	REVISION: 1
APPROVED BY: JWB	

SHEET TITLE:
PROPOSED DETAILED SITE PLAN

SHEET NUMBER:
C-2



520 South Main Street, Suite 2531
Akron, OH 44311
330.572.2100 Fax 330.572.2101

GPD JOB#: 2022795.79

REVISIONS			
REV.	DATE	DESCRIPTION	INITIALS
A	11/30/2022	75 CDs FOR REVIEW	JA
0	12/16/2022	ISSUED FOR CONST.	JA
1	03/21/2023	REVISED PER JDJ, CONSTRUCTION SET	JDM
2	04/12/2023	REVISED PER CLIENT, CONSTRUCTION SET	JDM

NOT FOR CONSTRUCTION UNLESS LABELED AS CONSTRUCTION SET

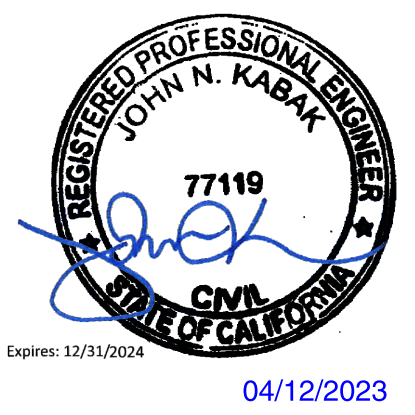

DATE: 04/12/2023

DATE:

"I HEREBY CERTIFY THAT THESE PLANS WERE PREPARED BY ME OR UNDER MY DIRECT SUPERVISION AND THAT I AM A DULY REGISTERED UNDER THE LAWS OF THE STATE OF CALIFORNIA"

SITE NAME:
SAN MARTIN

CLIENT ADDRESS:
SNMACAAS
73 SOUTH ST
SAN MARTIN, CA 95046

DRAWN BY: JA	RELEASED: 03/21/2023
CHECKED BY: GDJ	REVISION: 1
APPROVED BY: JWB	

SHEET TITLE:
COMPOUND DETAILS

SHEET NUMBER:
C-3

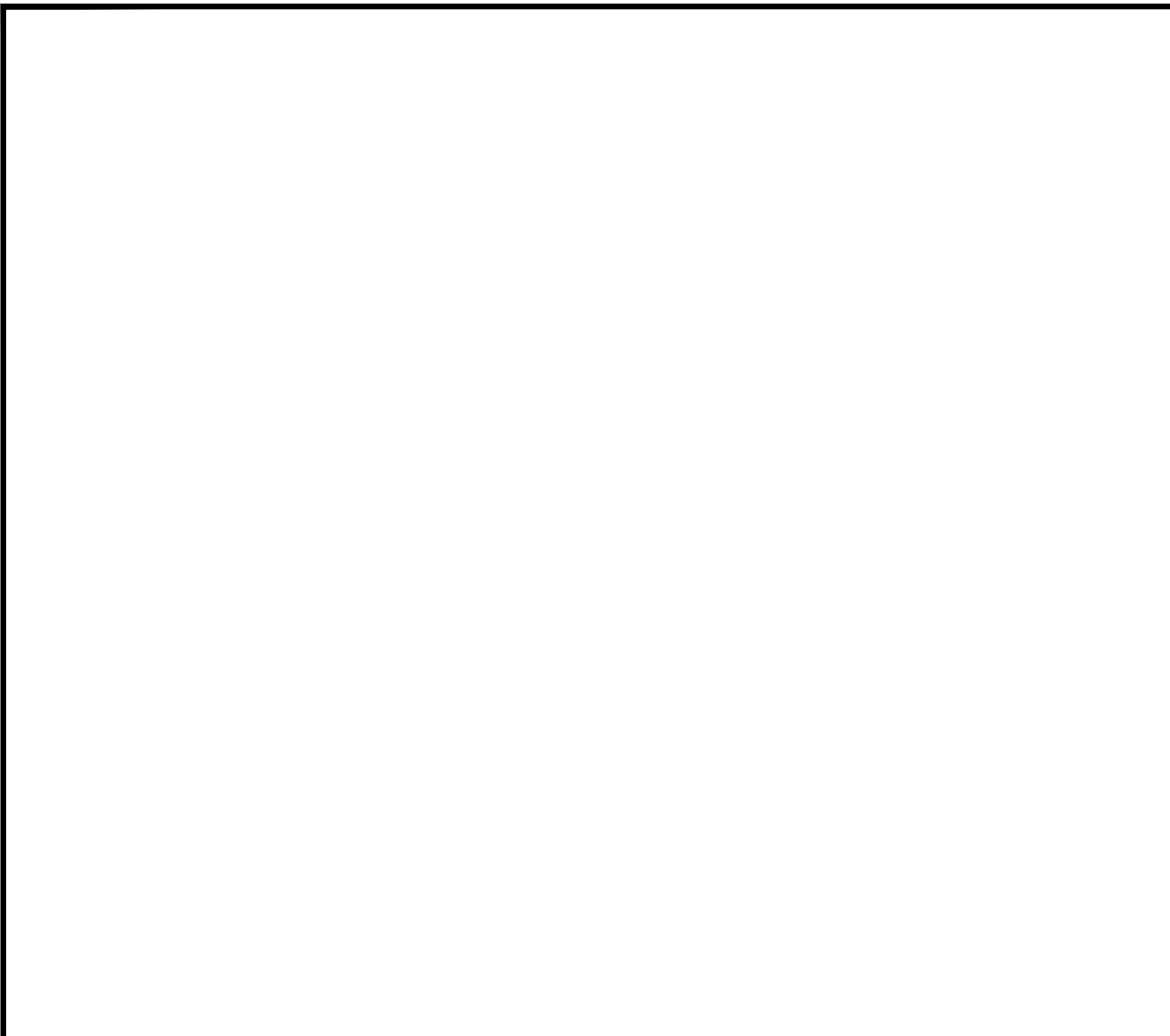

DETAIL NOT USED

SCALE
N.T.S. 1



DETAIL NOT USED

SCALE
N.T.S. 2

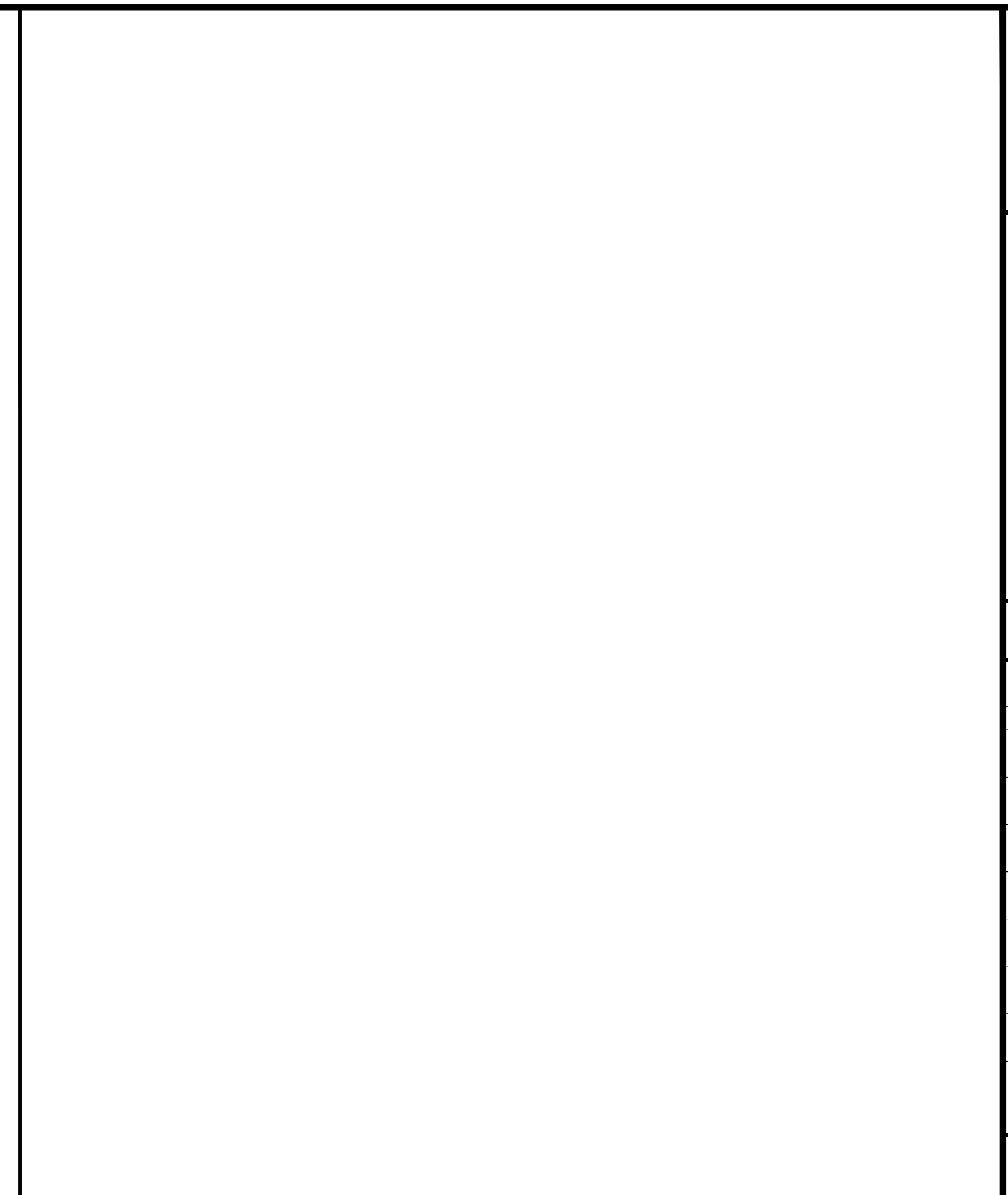

DETAIL NOT USED

SCALE
N.T.S. 3

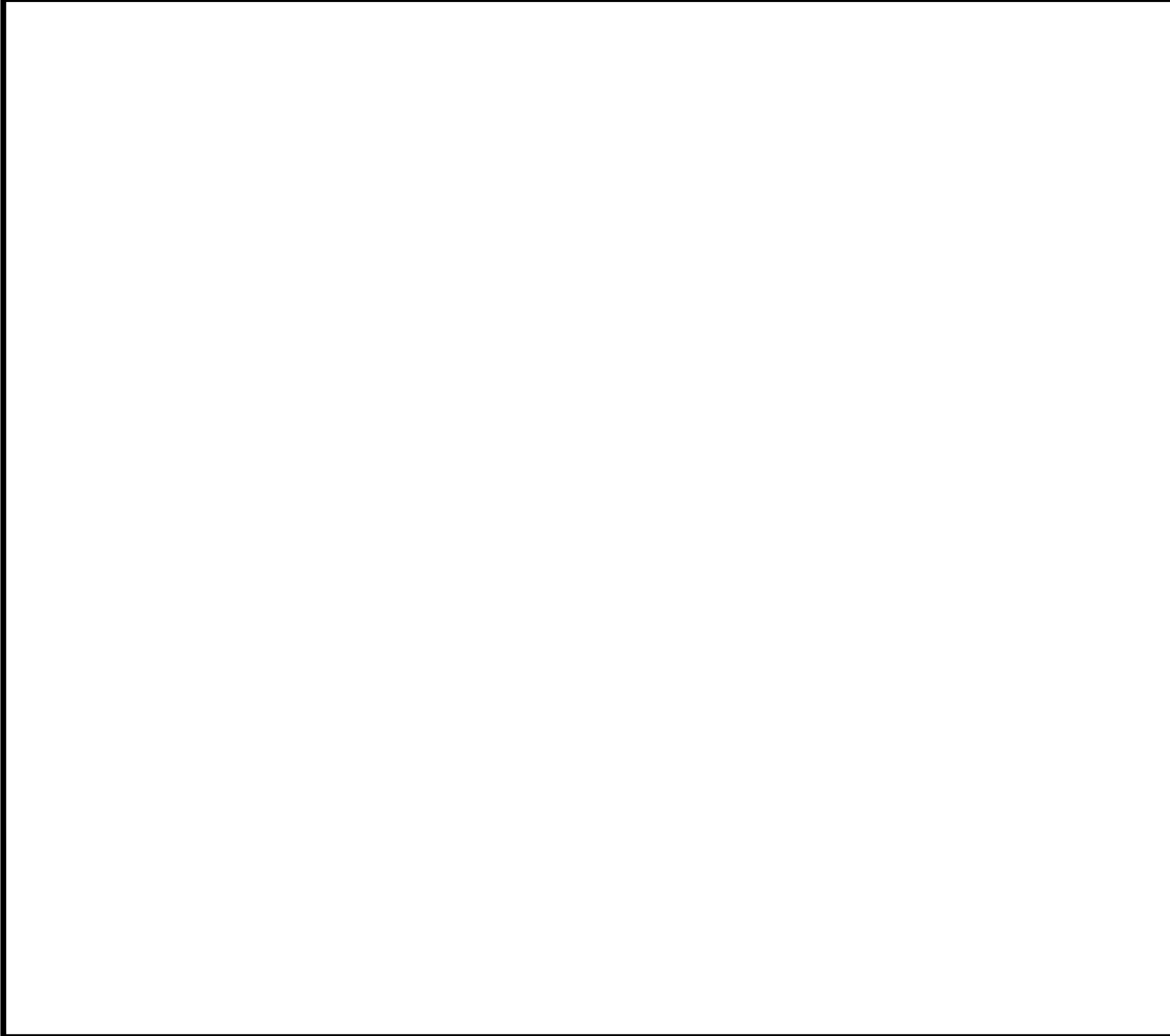

DETAIL NOT USED

SCALE
N.T.S. 4

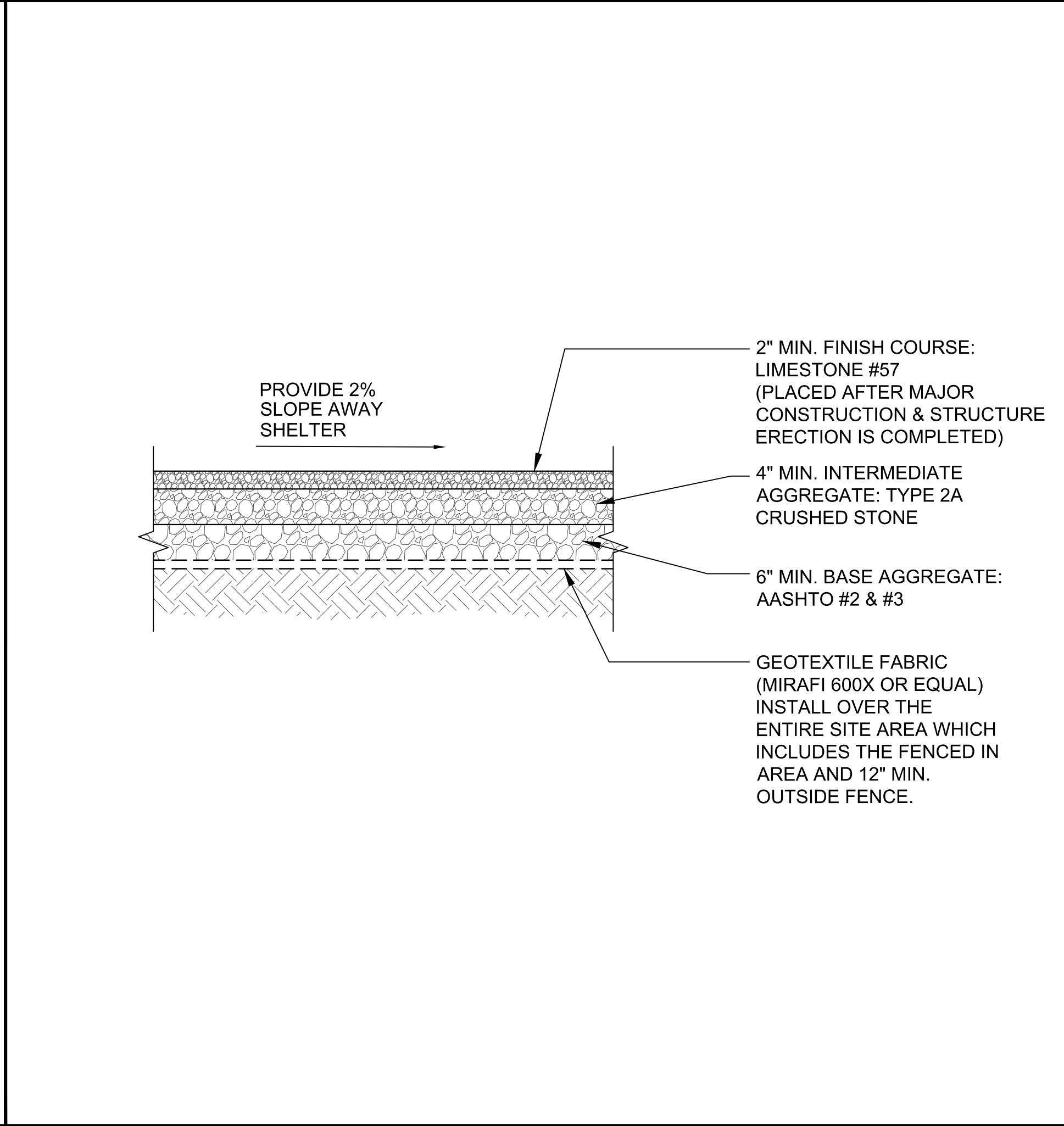

COMPOUND SECTION

SCALE
N.T.S. 5

1.) ENGINEER FILL:
ENGINEER FILL SHOULD CONSIST OF INERT MATERIAL THAT IS HARD, DURABLE, FREE FROM ORGANIC MATTER, SURFACE COATINGS AND DELETERIOUS MATERIALS. THE FILL SHOULD HAVE A MAXIMUM PARTICLE SIZE OF THREE INCHES (3"), A MAXIMUM LIQUID LIMIT OF 50% AND A MAXIMUM PLASTICITY INDEX OF LESS THAN 25%, AS PER ASTM D-4318. THE FILL SHOULD HAVE A MODIFIED PROCTOR MAXIMUM DRY DENSITY GREATER THAN 110 POUNDS PER CUBIC FOOT (PCF). SAMPLES OF THE PROPOSED FILL MATERIAL SHOULD BE TESTED AND EVALUATED BY THE TESTING AGENCY PRIOR TO PLACEMENT.

FILL NOTES

SCALE
N.T.S. 6

THE INFORMATION CONTAINED IN THIS SET OF CONSTRUCTION DOCUMENTS IS PROPRIETARY BY NATURE. ANY USE OR DISCLOSURE OTHER THAN THAT WHICH RELATES TO CARRIER SERVICES IS STRICTLY PROHIBITED.

THE INFORMATION CONTAINED IN THIS SET OF CONSTRUCTION DOCUMENTS IS PROPRIETARY BY NATURE. ANY USE OR DISCLOSURE OTHER THAN THAT WHICH RELATES TO CARRIER SERVICES IS STRICTLY PROHIBITED.

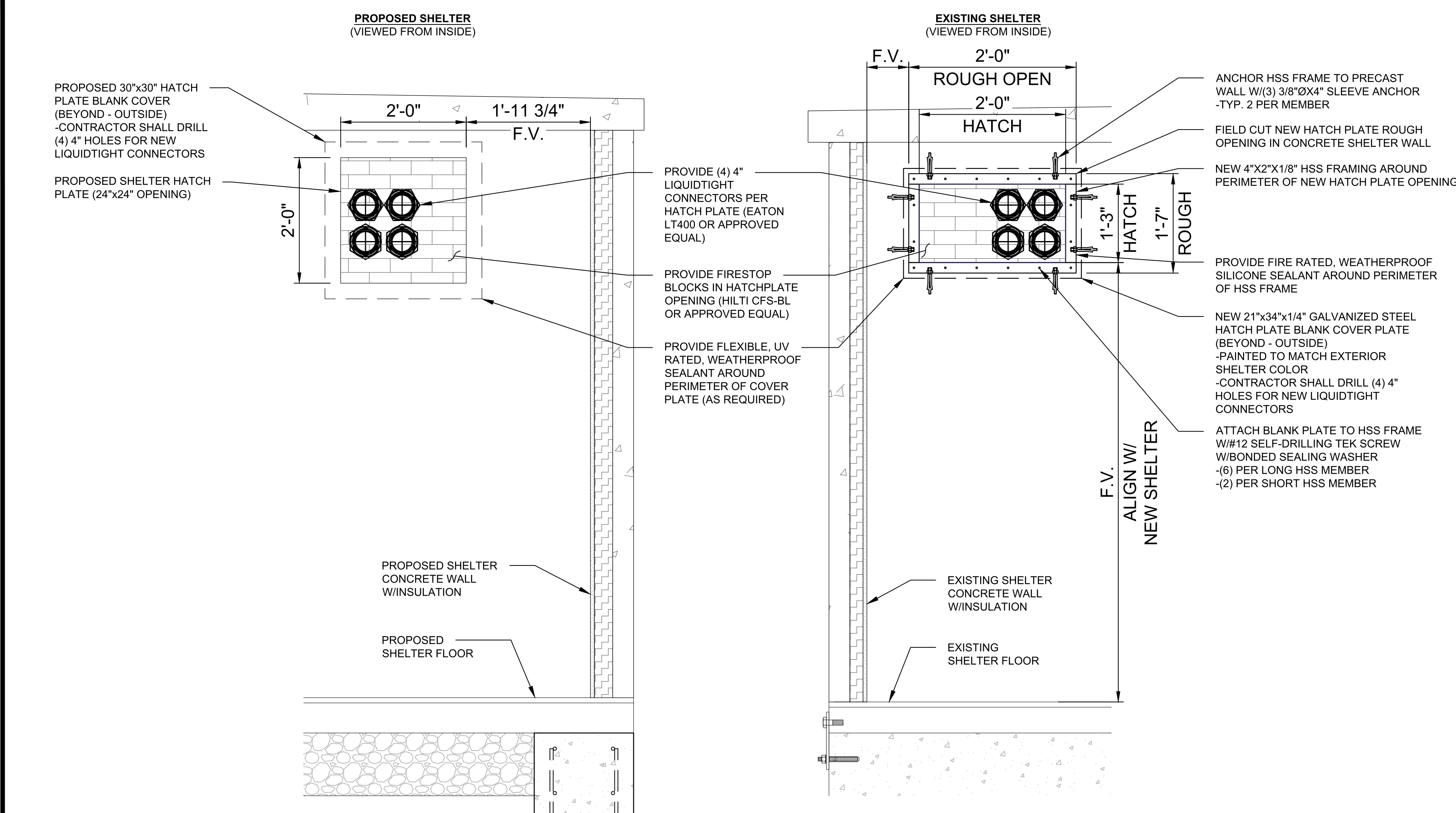

HATCH PLATE CONNECTIONS (INTERIOR - FRONT VIEW)

SCALE: N.T.S. 1

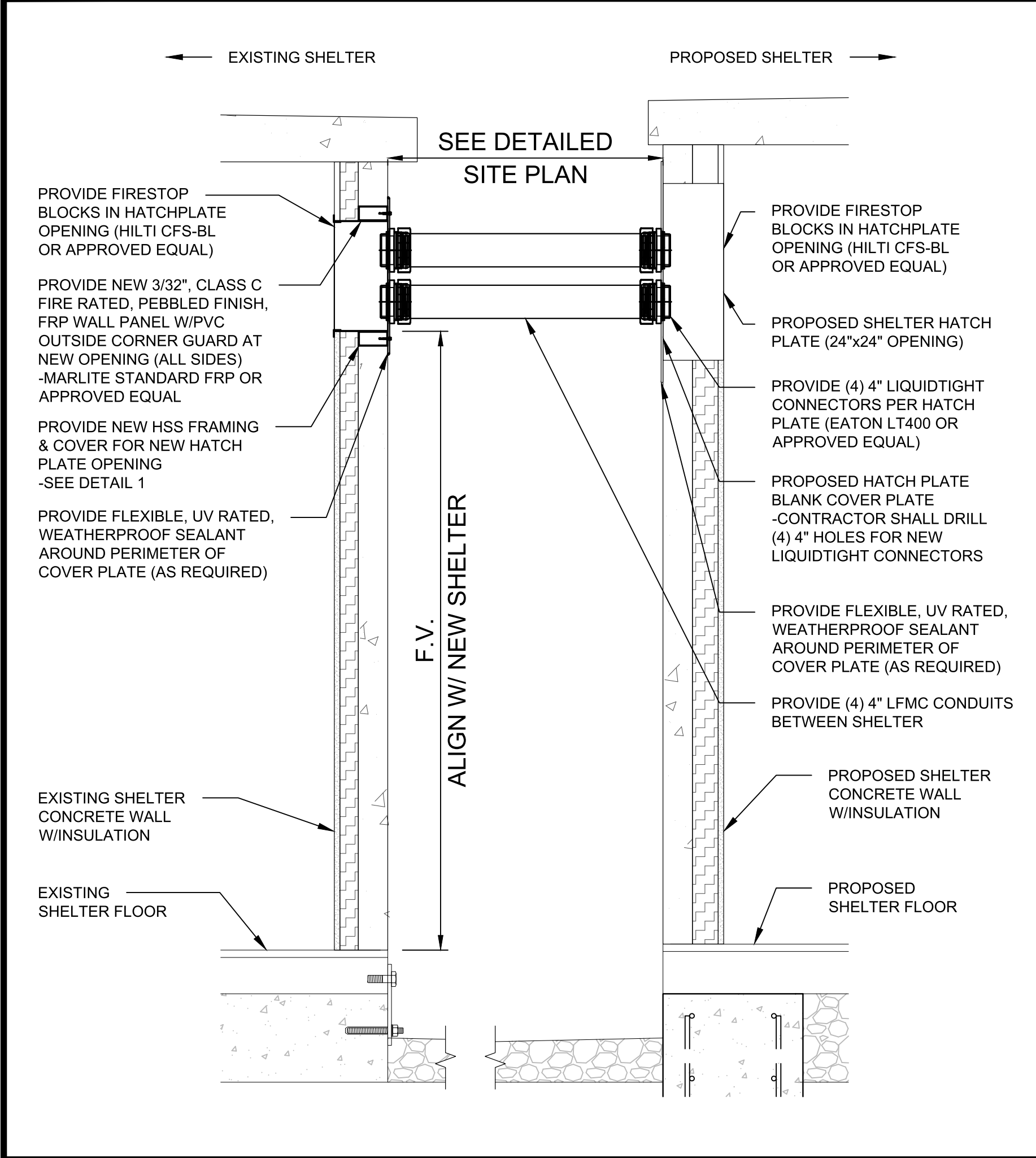

HATCH PLATE CONNECTIONS (SIDE VIEW)

SCALE: N.T.S. 2

Product Information

FIRESTOP BLOCK CFS-BL

Product description

- Ready-to-use, intumescent flexible block designed to seal medium to large size openings

Applications for use

- Temporary or permanent sealing of cables, cable trays and pipes in wall and floor openings
- Sealing single or multiple penetrations in small to large openings
- Temporary or permanent sealing of insulated and non-insulated metallic pipes and combustible pipe penetrations

Advantages

- Integrated "Grid-Tech" increases Annular Space up to 12" with no wire mesh
- Suitable for re-penetration or new penetrations
- Economical to use with short installation times
- Easy installation — no special tools required
- Ideal for use in floors — no forming required
- One sided wall systems available
- Halogen, asbestos and solvent free
- Operational immediately after installation
- Smoke resistant
- Completely dust and fiber free for "clean room" installation

Installation instructions

- See Hilti literature or third-party listings for complete application and installation details

Technical Data

Chemical basis	Polyurethane Foam
Color	Red
Recommended application temperature	40° F to 104° F (5° C to 40° C)
Storage and transportation temperature range	23° F to 104° F (5° C to 40° C)
Temperature resistance range	5° F to 140° F (15° C to 60° C)
Density	0.27 g/cm³
Mold and mildew performance	Class 0 (ASTM G21-98)
Tested in accordance with	UL 1479, CANULC-S115, ASTM E814
Surface burning characteristics (ASTM E84)	Flame Spread 10 Smoke Development 10
Intumescent activation	302° F (300° C)
LEED VOC	5.4 g/L
Can be painted	Yes
Acoustics performance	52 (relative to specific construction) ASTM E90
Shelf life	Unlimited
Expansion ratio	1:3

Technical Data Table:

CFS-BL Firestop Block	1	2080020
CFS-BL MC	20	3484119
CFS-BL Pallet	480	3541548

Product Dimensions: 9" x 8" x 2" (203x19x50mm)

HILTI Firestop Saving lives through innovation and education

HILTI CFS-BL FIRESTOP BLOCK

SCALE: N.T.S. 3

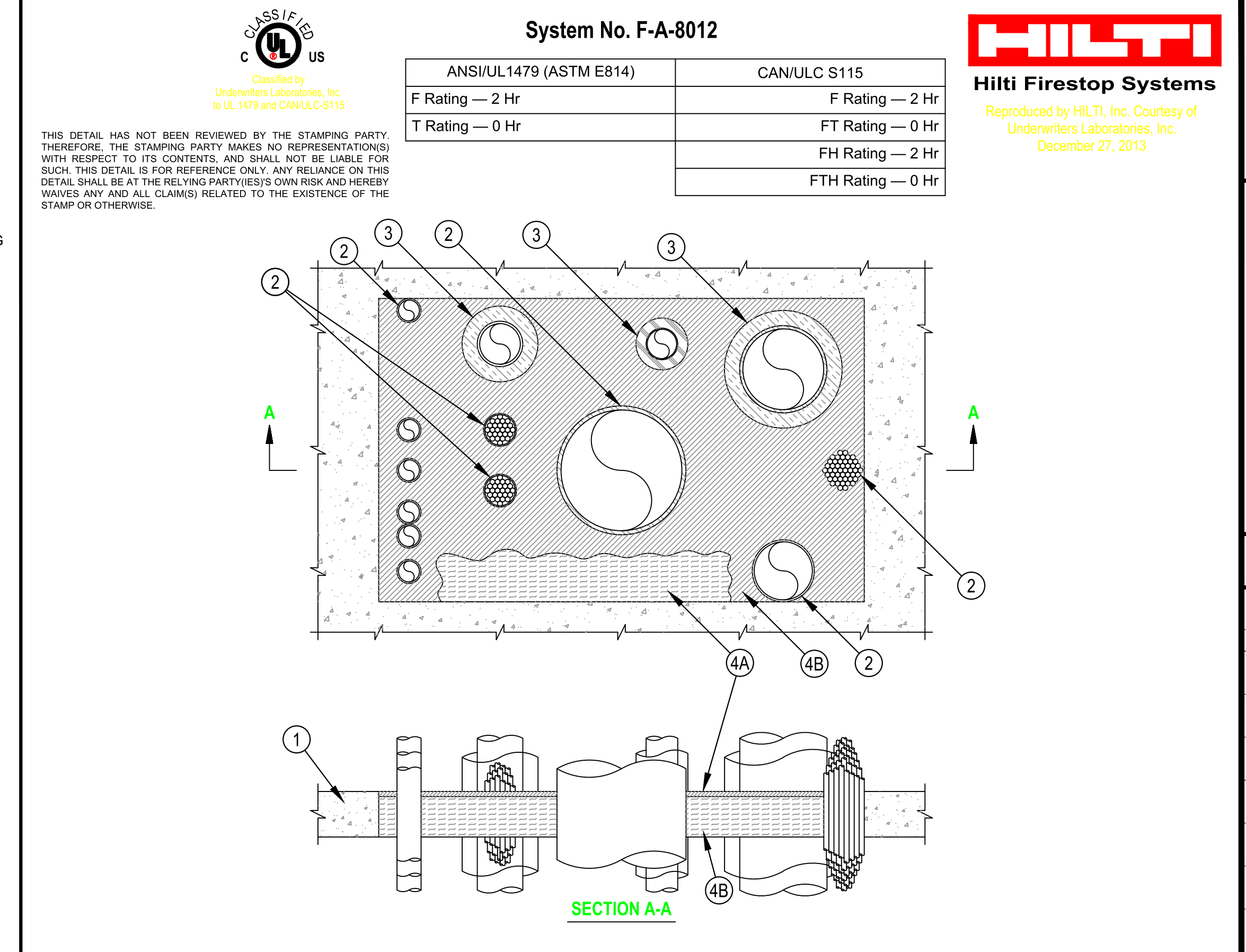

- Floor Assembly** — Min 4-1/2 in. (114 mm) thick reinforced lightweight or normal weight (100-150 pcf or 1600-2400 kg/m³) concrete. Max size of opening is 1440 in.2 (9,290 cm2) with a max dimension of 48 in. (1219 mm).
- Through-Penetrants** — One or more pipes, tubes or cable bundles to be installed within the opening. The total number of through-penetrants is dependent on the size of the opening and types and sizes of the penetrants. Any combination of the penetrants described below may be used provided that the following parameters relative to the annular spaces are maintained. The annular space between cable bundles and other penetrants shall be a min 6 in. (152 mm). The annular space between metallic pipes, conduit and tubes and insulated pipes and tubes shall be a min 2 in. (51 mm). The annular space between non 2 in. (51 mm) diam (and smaller) metallic pipes, conduit and tubes shall be a min 0 in. (0 mm). The annular space between insulated penetrants and the periphery of opening shall be a min 1/2 in. (13 mm). The annular space between all other penetrants and the periphery of opening shall be a min 0 in. (0 mm) (point contact). A max annular space in the system shall be 12 in. (305 mm). Penetrants to be rigidly supported on both sides of floor assembly. The following types and sizes of penetrants may be used.
 - Metallic Penetrants** — The following types of metallic pipes, tubes or conduits may be used:
 - Copper Tubing — Nom 6 in. (152 mm) diam (or smaller) Type L (or heavier) copper tube.
 - Copper Pipe — Nom 6 in. (152 mm) diam (or smaller) Regular (or heavier) copper pipe.
 - Steel Pipe — Nom 24 in. (610 mm) diam (or smaller) Schedule 40 (or heavier) steel pipe.
 - Iron Pipe — Nom 24 in. (610 mm) diam (or smaller) cast or ductile iron pipe.
 - Conduit — Nom 4 in. (102 mm) diam (or smaller) steel electric metallic tubing (EMT) or nom 6 in. (152 mm) diam (or smaller) rigid steel conduit.
 - Cables Bundles** — Max 4 in. (102 mm) diam tightly bundled cables. Any combination of the following types and sizes of cables may be used:
 - Max 500 kcmil single copper or aluminum conductor power cable with thermoplastic insulation and polyvinyl chloride (PVC) jacket.
 - Max 300 pair No. 24 AWG copper conductor telecommunication cables with PVC insulation and jacket material.
 - Max 7/C copper conductor No. 12 AWG multi-conductor power and control cables with PVC or cross-linked polyethylene (XLPE) insulation and PVC jacket.
 - Multiple fiber optical communication cables jacketed with PVC and having a max outside diam of 1/2 in.
 - Max 3/C No. 12 AWG steel clad cable with copper conductors and PVC insulation material.
 - Individual Cables** — Any of the following types and sizes of individual (non-bundled) cables may be used:
 - Max 3/C No. 2/0 AWG (or smaller) copper conductor PVC jacketed aluminum clad or steel clad TECK 90 cable.
 - Through Penetrating Product* — Any cables, Armored Cable+ or Metal Clad Cable+ currently Classified under the Through Penetrating Product category. See Through Penetrating Product (XHLY) category in the Fire Resistance Directory for names of manufacturers.
 - Max 500 kcmil single copper or aluminum conductor power cable with thermoplastic insulation and polyvinyl chloride (PVC) jacket.
 - Max 300 pair No. 24 AWG copper conductor telecommunication cables with PVC insulation and jacket material.
 - Max 7/C copper conductor No. 12 AWG multi-conductor power and control cables with PVC or cross-linked polyethylene (XLPE) insulation and PVC jacket.
 - Multiple fiber optical communication cables jacketed with PVC and having a max outside diam of 1/2 in.
 - Max 3/C No. 12 AWG steel clad cable with copper conductors and PVC insulation material.
 - Max 4C/750 kcmil (or smaller) aluminum or copper conductor metal clad cable with aluminum or steel armor, with or without PVC jacket.
- Pipe Insulation** — (Optional) - Pipes and tubes of the sizes noted below may be provided with one of the following types of pipe insulations:
 - Pipe Covering*** — Nom 1-1/2 in. (38 mm) thick (or thinner) hollow cylindrical heavy density glass fiber units jacketed on the outside with an all service jacket for pipes with a nom diam of 8 in. (203 mm) (or smaller) or tubes with a nom diam of 4 in. (102 mm) (or smaller). Longitudinal joints sealed with metal fasteners or factory-applied self-sealing lap tape. Transverse joints secured with metal fasteners or with butt tape supplied with the product. See Pipe and Equipment Covering - Materials (BRGU) category in the Building Materials Directory for names of manufacturers. Any pipe covering material meeting the above specifications and bearing the UL Classification Marking with a Flame Spread Index of 25 or less and a Smoke Developed Index of 50 or less may be used.
 - Tube Insulation-Plastics+** — Nom 1 in. (25 mm) thick (or thinner) acrylonitrile butadiene/polyvinyl chloride (AB/PVC) flexible foam furnished in the form of tubing for pipes or tubes with a nom diam of 2 in. (51 mm) (or smaller). See Plastics (QMFZ2) category in the Plastics Recognized Component Directory for names of manufacturers. Any Recognized Component tube insulation material meeting the above specifications and having a UL 94 Flammability Classification of 94-5VA may be used.
- Firestop System** — The firestop system shall consist of the following:
 - Packing Material** — Min 4 in. (102 mm) thickness of 4 pcf (64 kg/m³) mineral wool batt insulation tightly packed into the opening as a permanent form. Packing material to be recessed from top surface of floor to accommodate the required thickness of fill material.
 - Fill, Void or Cavity Material - Sealant*** — Min 1/2 in. (13 mm) thickness of fill material applied within the annulus flush with the top surface of the floor. HILTI CONSTRUCTION CHEMICALS, DIV OF HILTI INC — CP604, CFS-S SIL GG or CFS-S SIL SL Sealant *Bearing the UL Classification Mark

HATCH PLATE FIRE STOP SYSTEM

SCALE: N.T.S. 4

HILTI Firestop Systems
 Reproduced by HILTI, Inc. Courtesy of Underwriters Laboratories, Inc. December 27, 2013

LUMEN®

GPD GROUP, INC.®

520 South Main Street, Suite 2531
 Akron, OH 44311
 330.572.2100 Fax 330.572.2101

GPD JOB#: 2022795.79

REVISIONS

REV.	DATE	DESCRIPTION	INITIALS
A	11/30/2022	75 CDs FOR REVIEW	JA
0	12/16/2022	ISSUED FOR CONST.	JA
1	03/21/2023	REVISED PER JDX. CONSTRUCTION SET	JDM
2	04/12/2023	REVISED PER CLIENT. CONSTRUCTION SET	JDM

NOT FOR CONSTRUCTION UNLESS LABELED AS CONSTRUCTION SET

PROFESSIONAL ENGINEER
 JOHN N. KABAK
 77119
 CIVIL
 STATE OF CALIFORNIA
 Expires: 12/31/2024
 04/12/2023

DATE: _____

I HEREBY CERTIFY THAT THESE PLANS WERE PREPARED BY ME OR UNDER MY DIRECT SUPERVISION AND THAT I AM A DULY REGISTERED UNDER THE LAWS OF THE STATE OF CALIFORNIA.

SITE NAME: **SAN MARTIN**

CLL/ADDRESS: **SNMACAAS
 73 SOUTH ST
 SAN MARTIN, CA 95046**

DRAWN BY: **JA** RELEASED: **03/21/2023**

CHECKED BY: **GDJ** REVISION: **1**

APPROVED BY: **JWB**

SHEET TITLE: **HATCH PLATE CONNECTIONS**

SHEET NUMBER: **C-4**

GENERAL NOTES

- THIS DESIGN IS IN ACCORDANCE WITH THE GOVERNING PROVISIONS OF TIA/EIA-222, AWS, ANSI TIA-322, AND AISC. MATERIALS, FABRICATION, INSTALLATION, AND ALL OTHER SERVICES PROVIDED BY THE CONTRACTOR SHALL CONFORM TO THE ABOVE MENTIONED CODES AND THE CONTRACT SPECIFICATIONS.
- THE CONTRACTOR SHALL VISIT THE SITE PRIOR TO BIDDING; ANY PROBLEMS WITH ACCESS, INTERFERENCE, ETC. SHALL BE RESOLVED PRIOR TO MOBILIZATION. CONTRACTOR SHALL FIELD VERIFY ALL DIMENSIONS AND NOTE ANY EXISTING CONDITIONS THAT ARE NOT REPRESENTED ON THESE DRAWINGS OR THAT INTERFERE WITH THE CONTINUOUS INSTALLATION OF THE STRUCTURE. GPD SHALL BE CONTACTED IMMEDIATELY TO EVALUATE THE SIGNIFICANCE OF ANY DEVIATION PRIOR TO ORDERING MATERIAL.
- ALL MATERIAL SPECIFIED FOR THIS PROJECT MUST BE NEW AND FREE OF ANY DEFECTS. ANY MATERIAL SUBSTITUTIONS, INCLUDING BUT NOT LIMITED TO ALTERED SIZES AND/OR STRENGTHS, MUST BE APPROVED BY THE OWNER AND ENGINEER IN WRITING. CONTRACTOR SHALL PROVIDE DOCUMENTATION TO ENGINEER FOR DETERMINING IF SUBSTITUTE IS SUITABLE FOR USE AND MEETS THE ORIGINAL DESIGN CRITERIA. DIFFERENCES FROM THE ORIGINAL DESIGN, INCLUDING MAINTENANCE, REPAIR AND REPLACEMENT, SHALL BE NOTED. ESTIMATES OF COSTS/CREDITS ASSOCIATED WITH THE SUBSTITUTION (INCLUDING RE-DESIGN COSTS AND COSTS TO SUB-CONTRACTORS) SHALL BE PROVIDED TO THE ENGINEER.
- CONTRACTOR IS RESPONSIBLE FOR ENGAGING A INSPECTOR AT THE TIME OF AWARD TO COORDINATE AN INSPECTION SCHEDULE AND ENSURE PROPER DOCUMENTATION IS RETAINED THROUGHOUT THE PROJECT.
- SPECIAL INSPECTIONS: UNLESS OTHERWISE SPECIFIED WITHIN THE PLANS OR REQUIRED BY THE BUILDING OFFICIAL, SPECIAL INSPECTIONS AND TESTS ARE NOT REQUIRED FOR GROUP U OCCUPANCIES, BUT NOT LIMITED TO, THOSE LISTED IN SECTION 312.1 (IBC SECTION 1704.2, EXCEPTION 2). CONTRACTOR SHALL BE RESPONSIBLE FOR DETERMINING IF ANY SPECIAL INSPECTIONS ARE REQUIRED BY THE JURISDICTION HAVING AUTHORITY. IF REQUIRED BY THE JURISDICTION, THE CONTRACTOR SHALL BE RESPONSIBLE FOR THE COORDINATION AND SCHEDULING OF THE SPECIAL INSPECTIONS WITH THE ENGINEER OF RECORD. IN THOSE CASES, SPECIAL INSPECTIONS MUST BE COMPLETED PRIOR TO FINAL INSPECTION APPROVAL.
- ALL CONTRACTORS AND LOWER TIER CONTRACTORS MUST ACKNOWLEDGE IN WRITING TO STRUCTURE OWNER AND GPD THAT THEY HAVE OBTAINED, UNDERSTAND, AND WILL FOLLOW STRUCTURE OWNER STANDARDS OF PRACTICE, CONSTRUCTION GUIDELINES, ALL SITE AND STRUCTURE SAFETY PROCEDURES. ALL PRODUCT LIMITATIONS AND INSTALLATION PROCEDURES USED ON SITE AND PROPOSED STRUCTURE DESCRIBED. RECEIPT OF ACKNOWLEDGMENT MUST OCCUR PRIOR TO BEGINNING CONSTRUCTION. IT IS THE RESPONSIBILITY OF THE GENERAL CONTRACTOR TO PROVIDE THIS DOCUMENTATION FOR OWNER AND GPD ON COMPANY LETTERHEAD AND THE RESPONSIBILITY OF THE GENERAL CONTRACTOR TO OBTAIN THIS DOCUMENTATION FROM LOWER TIER SUBCONTRACTORS (ON SUBCONTRACTOR LETTERHEAD) AND DELIVER IT TO STRUCTURE OWNER AND GPD.
- IT IS ASSUMED THAT ANY STRUCTURAL WORK SPECIFIED ON THESE PLANS WILL BE ACCOMPLISHED BY KNOWLEDGEABLE WORKMEN WITH CONSTRUCTION EXPERIENCE. THIS INCLUDES PROVIDING THE NECESSARY CERTIFICATIONS TO THE OWNER AND ENGINEER.
- THESE DRAWINGS DO NOT INDICATE THE METHOD OF CONSTRUCTION. THE CONTRACTOR SHALL SUPERVISE AND DIRECT THE WORK AND SHALL BE SOLELY RESPONSIBLE FOR ALL CONSTRUCTION METHODS, MEANS, TECHNIQUES, SEQUENCES, AND PROCEDURES.
- THE CONTRACTOR AND ALL SUB-CONTRACTORS SHALL BE RESPONSIBLE FOR THE SAFETY OF THEIR WORK FORCE, THE WORK AREA, ADJACENT AREA, AND ANY PROPERTY OCCUPANTS WHO MAY BE AFFECTED BY THE WORK UNDER CONTRACT. THE CONTRACTOR SHALL REVIEW AND ABIDE BY ALL LANDOWNER, PRIME CONTRACTOR, CARRIER, OSHA, AND LOCAL SAFETY GUIDELINES. ALL WORKERS SHALL UTILIZE APPROPRIATE FALL PROTECTION AND SAFETY EQUIPMENT THAT IS UP-TO-DATE AND INSPECTED PER OSHA AND INDUSTRY GUIDELINES. ALL WORKERS SHALL BE TRAINED AND MONITORED TO ENSURE SAFE WORKING PRACTICES ARE MAINTAINED.
- CONTRACTOR SHALL ONLY WORK WITHIN THE LIMITS OF THE OWNER'S PROPERTY OR LEASE AREA AND APPROVED EASEMENTS. IT IS THE RESPONSIBILITY OF THE CONTRACTOR TO VERIFY WORK IS WITHIN THESE BOUNDARIES. CONTRACTOR SHALL EMPLOY A SURVEYOR AS REQUIRED. ANY WORK OUTSIDE THESE BOUNDARIES SHALL BE APPROVED IN WRITING BY THE LAND OWNER PRIOR TO MOBILIZATION. CONSTRUCTION STAKING AND BOUNDARY MARKING IS THE RESPONSIBILITY OF THE CONTRACTOR.
- WORK SHALL ONLY BE PERFORMED DURING CALM DRY DAYS (WINDS LESS THAN 10-MPH). CONTRACTOR IS RESPONSIBLE FOR ALL SHORING OF SURROUNDING BUILDINGS, PADS, AND OTHER OUTDOOR SITE OBSTRUCTIONS. ALL SHORING, TEMPORARY BRACING, AND TEMPORARY SUPPORTS ARE THE RESPONSIBILITY OF THE CONTRACTOR.
- ALL MANUFACTURERS HARDWARE AND ASSEMBLY INSTRUCTIONS SHALL BE FOLLOWED EXACTLY. DEVIATION FROM THE INSTRUCTIONS IS UNACCEPTABLE AND REQUIRES WRITTEN APPROVAL FROM ENGINEER.
- DO NOT SCALE DRAWINGS.

FOUNDATION NOTES:

- CONTRACTOR IS RESPONSIBLE FOR ENGAGING AN INSPECTOR AT THE TIME OF AWARD TO COORDINATE AN INSPECTION SCHEDULE AND ENSURE PROPER DOCUMENTATION IS RETAINED THROUGHOUT THE PROJECT. FOUNDATION WORK REQUIRES INSPECTION PRIOR TO THE CONCRETE POUR. CONTRACTOR SHALL NOTIFY THE PREVIOUSLY ENGAGED INSPECTOR A MINIMUM OF 5 BUSINESS DAYS, PREFERABLY 10, PRIOR TO FOUNDATION CONSTRUCTION IN ORDER TO COORDINATE INSPECTION. REFER TO SHEET F-2 FOR CONSTRUCTION INSPECTION CHECKLIST. REFERENCE THE GPD CONTACT INFORMATION ON THE TITLE SHEET TO OBTAIN PRICING TO COMPLETE FINAL AND/OR FOUNDATION INSPECTION SERVICES, IF NOT ALREADY COORDINATED WITH THE OWNER / PROGRAM MANAGER / CARRIER.
- CONCRETE WORK SHALL BE IN ACCORDANCE WITH LOCAL CODES, SAFETY REGULATIONS AND UNLESS OTHERWISE NOTED, THE LATEST REVISION OF ACI 318, "BUILDING CODE REQUIREMENTS FOR REINFORCED CONCRETE". PROCEDURES FOR THE PROTECTION OF EXCAVATIONS, EXISTING CONSTRUCTION AND UTILITIES SHALL BE ESTABLISHED PRIOR TO FOUNDATION INSTALLATION.
- MAXIMUM SIZE OF AGGREGATE SHALL NOT EXCEED SIZE SUITABLE FOR INSTALLATION METHOD UTILIZED OR 1/3 CLEAR DISTANCE BEHIND OR BETWEEN REINFORCING. MAXIMUM SIZE MAY BE INCREASED TO 2/3 CLEAR DISTANCE PROVIDED WORKABILITY AND METHODS OF CONSOLIDATION SUCH AS VIBRATING WILL PREVENT HONEYCOMBS OR VOIDS
- ALL NEW CONCRETE SHALL BE AIR ENTRAINED IN ACCORDANCE WITH ACI 318 REQUIREMENTS FOLLOWING EXPOSURE CLASS F2, U.N.O.. AIR ENTRAINED CONCRETE SHALL BE TESTED IN ACCORDANCE WITH ASTM C231 OR ASTM C173 AND SHALL BE WITHIN -1.5% AND +2% OF THE SPECIFIED PERCENTAGE.
- CONCRETE SHALL DEVELOP A MINIMUM COMPRESSIVE STRENGTH OF 4000 PSI IN 28 DAYS.
- ALL FOUNDATIONS SHALL REST ON AND AGAINST FIRM UNDISTURBED SOIL FREE FROM WATER, ORGANIC MATTER, AND FORM WORK. CONTRACTOR SHALL COMPACT SUBGRADE AS REQUIRED.
- CONTRACTOR IS RESPONSIBLE FOR REMOVING ANY OVERSPILL DISCOVERED AS REQUIRED FOR INSTALLATION OF THE NEW CONCRETE.
- REINFORCEMENT SHALL BE DEFORMED AND CONFORM TO THE REQUIREMENTS OF ASTM A615 GRADE 60 UNLESS OTHERWISE NOTED. SPLICES IN REINFORCEMENT SHALL NOT BE ALLOWED UNLESS OTHERWISE INDICATED. WELDING IS PROHIBITED ON REINFORCING STEEL AND EMBEDMENTS.
- MINIMUM CONCRETE COVER FOR REINFORCEMENT SHALL BE 3 INCHES UNLESS OTHERWISE NOTED. APPROVED SPACERS SHALL BE USED TO ENSURE A 3 INCH MINIMUM COVER OF REINFORCEMENT. ALL REINFORCING SHALL BE EQUALLY SPACED UNLESS NOTED OTHERWISE.
- FOUNDATION DESIGN BASED ON THE PRESUMPTIVE ALLOWABLE BEARING PRESSURE OF 1,500 PSF. WHEN A SITE SPECIFIC GEOTECHNICAL REPORT IS AVAILABLE, THE CONTRACTOR SHALL ADHERE TO ALL RECOMMENDATIONS PROVIDED THEREIN. IF THE SITE SPECIFIC GEOTECHNICAL REPORT DOES NOT PROVIDE A BEARING PRESSURE VALUE FOR SOIL WITHIN 12 INCHES OF THE GROUND SURFACE, THE PRESUMPTIVE ALLOWABLE BEARING PRESSURE OF 1,500 PSF MAY BE USED.
- CONTRACTOR SHALL SECURE SITE BACK TO EXISTING CONDITION UNDER SUPERVISION OF OWNER. ALL FENCE, STONE, GEOFABRIC, GROUNDING, AND SURROUNDING GRADE SHALL BE REPLACED AND REPAIRED AS REQUIRED TO ACHIEVE OWNER APPROVAL. POSITIVE DRAINAGE AWAY FROM SITE SHALL BE MAINTAINED.
- CONTRACTOR TO VERIFY LOCATION OF ALL EXISTING PUBLIC AND PRIVATE UTILITIES PRIOR TO EXCAVATION. IF NECESSARY UTILITIES SHALL BE RELOCATED PRIOR TO FOUNDATION INSTALLATION. CONSENT FROM THE OWNER AND EOR MUST BE OBTAINED TO ENCASE UTILITIES IN CONCRETE.
- IF, DURING THE COURSE OF A FOUNDATION INSTALLATION, THE GC ENCOUNTERS EXISTING CONDUIT LOCATED WITHIN THE CONFINES OF THE PROPOSED FOUNDATION CONCRETE, AND THIS CONDUIT IS NOT IN A LOCATION THAT IS SPECIFIED WITHIN THESE DESIGN DRAWINGS, THE GC SHALL IMMEDIATELY CONTACT THE EOR FOR GUIDANCE BEFORE PROCEEDING WITH THE INSTALLATION OF THE PROPOSED FOUNDATION. IF CONDUIT IS TO BE INSTALLED THROUGH THE PROPOSED FOUNDATION AND HASN'T BEEN SPECIFIED WITHIN THESE DESIGN DRAWINGS THEN THE GC SHALL IMMEDIATELY CONTACT THE EOR FOR GUIDANCE PRIOR TO PROCEEDING WITH THE INSTALLATION OF THE PROPOSED FOUNDATION.
- EQUIPMENT PAD AND SHELTER IS THE RESPONSIBILITY OF THE CONTRACTOR TO COMMISSION. CONTRACTOR SHALL TAKE GREAT CARE AND ALL NECESSARY PROVISIONS WHEN SHORING IS REQUIRED.
- FOUNDATION WAS DESIGNED TO SUPPORT EQUIPMENT SHELTER DESIGNED BY SABRE (DWG NO. SLMN02)
- STEEL REINFORCEMENT AND CONCRETE SHOULD BE PLACED IMMEDIATELY UPON COMPLETION OF THE FOUNDATION EXCAVATION. CONTRACTOR SHALL NOT ALLOW A COLD JOINT TO FORM IN THE CONCRETE. PORTION AT GRADE SHOULD BE FORMED. TEMPORARY CASING MAY BE REQUIRED TO PREVENT CAVING PRIOR TO CONCRETE PLACEMENT.
- FORMWORK FOR CONCRETE SHALL CONFORM TO ACI 347. TOLERANCES FOR FINISHED CONCRETE SURFACES SHALL MEET CLASS-C REQUIREMENTS. IN NO CASE SHALL FINISHED CONCRETE SURFACES EXCEED THE FOLLOWING VALUES AS MEASURED FROM NEAT PLAN LINES AND FINISHED GRADES: ±1/4" VERTICAL AND ±1" HORIZONTAL.
- CONCRETE SURFACES SHALL BE FINISHED IN ACCORDANCE WITH ACI. PROVIDE ROUGH FINISH FOR ALL SURFACES NOT EXPOSED TO VIEW AND SMOOTH FINISH FOR ALL OTHERS, U.N.O
- ALL FILL SHOULD CONSIST OF APPROVED MATERIALS, FREE OF DEBRIS, ORGANICS, REFUSE AND OTHERWISE DELETERIOUS MATERIALS. STRUCTURAL FILL SHOULD BE A LOW PLASTICITY COHESIVE SOIL WITH A LIQUID LIMIT LESS THAN 45% AND A PLASTICITY INDEX LESS THAN 25%, OR A SPECIFIED GRANULAR MATERIAL. ALL FILL MATERIAL SHALL BE PLACED IN LOOSE LIFTS NOT EXCEEDING 8 INCHES IN THICKNESS AND THOROUGHLY COMPACTED. ALL FILL SHOULD BE COMPACTED TO 98% OF THE MATERIAL'S STANDARD PROCTOR MAXIMUM DRY DENSITY (ASTM D998). THE SOIL'S WATER CONTENT AT THE TIME OF COMPACTION SHOULD BE AT ±2% OF THE SOIL'S OPTIMUM MOISTURE VALUE AS DETERMINED BY THE STANDARD PROCTOR TEST. IF AVAILABLE, THE GEOTECHNICAL REPORT SHALL BE REVIEWED AND ADHERED TO FOR SPECIFIC RECOMMENDATIONS. A COEFFICIENT OF FRICTION VALUE OF 0.35 MAY BE USED TO RESIST SLIDING FOR FILL MEETING THE REQUIREMENTS ABOVE.
- THE BASE OF ALL FOUNDATION EXCAVATIONS SHOULD BE FREE OF WATER AND LOOSE SOIL PRIOR TO PLACING CONCRETE. CONCRETE SHOULD BE PLACED AS SOON AS POSSIBLE AFTER EXCAVATING TO MINIMIZE BEARING SOIL DISTURBANCE. SHOULD THE SOILS AT BEARING LEVEL BECOME EXCESSIVELY DRY, SATURATED, DISTURBED, OR OTHERWISE ALTERED, THE AFFECTED SOIL SHOULD BE REMOVED PRIOR TO PLACING CONCRETE. IN THE EVENT SHALLOW GROUNDWATER IS ENCOUNTERED, IT MAY BE DESIRABLE TO STABILIZE THE BOTTOM OF THE EXCAVATIONS WITH LEAN CONCRETE.
- ALL GROUNDING SHALL ACHIEVE 50 OR LESS RESISTANCE UPON COMPLETION. ALL GROUNDING ENCOUNTERED SHALL BE RELOCATED 3'-0" BEYOND FOUNDATION. ALL GROUNDING SHALL BE CONTINUOUS AND COORDINATED WITH OWNER. GROUNDING DESIGN AND ENGINEERING IS BEYOND THE SCOPE OF THESE DESIGN DRAWINGS AND IS THE RESPONSIBILITY OF THE CONTRACTOR TO COMMISSION.

DESIGN LOADS:

DEAD LOAD	=	75,707 lbs (SABRE SHELTER WEIGHT)
DEAD LOAD	=	15,000 lbs (MAX EQUIPMENT WEIGHT)
LIVE LOAD	=	207 PSF
SNOW LOAD	=	20 PSF
WIND LOAD	=	105 MPH
ROOF LIVE LOAD	=	120 PSF
RISK CATEGORY	=	II
EXPOSURE CATEGORY	=	C
SITE CLASS	=	D (DEFAULT)
SEISMIC DESIGN CATEGORY	=	D
S _s	=	1.501
S ₁	=	0.600
RESPONSE MOD. COEF., R.	=	4 (INTERMEDIATE PRECAST SHEAR WALLS)

STRUCTURAL STEEL NOTES

- ALL NEW STEEL SHALL BE HOT-DIPPED GALVANIZED PER ASTM A123, ASTM A153/A153M, OR ASTM A653 G90, AS APPLICABLE FOR FULL WEATHER PROTECTION. FOR HIGH STRENGTH STEEL FASTENERS WHERE HOT-DIPPED GALVANIZING IS NOT PERMITTED MAGN1 565 COATING (OR ENGINEER APPROVED EQUIVALENT) SHALL BE USED. IN ADDITION ALL NEW STEEL SHALL BE PAINTED TO MATCH EXISTING STEEL AND/OR BUILDING MATERIAL. CONTRACTOR SHALL OBTAIN WRITTEN PERMISSION TO PROTECT STEEL BY ANY OTHER MEANS.
- ALL EXPOSED STRUCTURAL STEEL AS THE RESULT OF THIS SCOPE OF WORK INCLUDING, BUT NOT LIMITED TO, DAMAGED MEMBERS, FIELD WELDS, FIELD CUT MEMBERS, FIELD DRILLED HOLES, AND SHAFT INTERIORS (WHERE APPLICABLE), SHALL BE SOLVENT CLEANED AND HAVE TWO (2) COATS OF BRUSHED ON ZRC ZINC RICH COLD GALVANIZING PAINT APPLIED AND SHALL BE PAINTED TO MATCH THE TOWER FINISH (WHERE APPLICABLE). PHOTO DOCUMENTATION IS REQUIRED TO BE SUBMITTED TO THE MODIFICATION INSPECTOR.
- ALL STRUCTURAL STEEL SHALL CONFORM TO THE LISTED REQUIREMENTS U.N.O. IN THESE DRAWINGS:
 - STEEL ANGLE: ASTM A36 (FY=36 KSI)
 - SOLID ROUND: ASTM A36 (FY=36 KSI)
 - PIPE (ROUND): ASTM A53 GRADE B (FY=35 KSI)
 - HSS TUBE (ROUND): ASTM A500 GRADE C (FY=46 KSI)
 - HSS TUBE (SQUARE): ASTM A500 GRADE C (FY=50 KSI)
 - W-SHAPES: ASTM A992 (FY=50 KSI)
 - CHANNELS: ASTM A36 (FY=36 KSI)
 - PLATE: ASTM A572 GRADE 50 (FY=50KSI)
 - ANCHOR RODS: ASTM A193 GRADE B7
 - THREADED ROD: ASTM F1554 GRADE 36
 - BOLTS: ASTM A325 TYPE 1
 - U-BOLTS: ASTM A307 GRADE A
 - NUTS: ASTM A563 GRADE DH
 - NUTS (ANCHOR RODS): ASTM A194 GRADE 2H
 - WASHERS (AS REQUIRED): ASTM F436 TYPE 1
 - LOCKING DEVICES: PAL-NUT OR SPLIT WASHER
 - WELDING ELECTRODES, SMAW: E70XX
 - WELDING ELECTRODES, FCAW: E7XT-XX
- ALL BOLT ASSEMBLIES FOR STRUCTURAL MEMBERS REPRESENTED IN THIS DRAWING REQUIRE LOCKING DEVICES TO BE INSTALLED.
- ALL BOLTS, INCLUDING U-BOLTS, SHALL BE TIGHTENED IN ACCORDANCE WITH AISC "SNUG TIGHT" REQUIREMENTS, U.N.O.
- ALL U-BOLTS SPECIFIED SHALL MEET THE REQUIREMENTS OF ASME B18.31.5-2011 BENT BOLTS.
- ALL NEW BOLT ASSEMBLIES SHALL BE OF SUFFICIENT LENGTH TO ENSURE THE END OF THE BOLT IS FLUSH WITH, OR PROTRUDES BEYOND, THE FACE OF THE NUT AFTER TIGHTENING IS COMPLETE.
- STRUCTURAL STEEL SHOP DRAWINGS SHALL BE PROVIDED TO ENGINEER FOR REVIEW PRIOR TO FABRICATION.
- UNLESS NOTED OTHERWISE, ALL NEW MEMBERS SHALL MAINTAIN THE EXISTING MEMBER WORK LINES AND NOT INTRODUCE ECCENTRICITIES INTO THE STRUCTURE.

BOLT SCHEDULE

BOLT DIAMETER	STANDARD HOLE	SHORT SLOT	MIN. EDGE DISTANCE	C-C SPACING
1/2	9/16	9/16x11/16	7/8	1-1/2
5/8	11/16	11/16x7/8	1-1/8	1-7/8
3/4	13/16	13/16x1	1-1/4	2-1/4
7/8	15/16	15/16x1-1/8	1-1/2	2-5/8
1	1-1/8	1-1/8x1-5/16	1-3/4	3

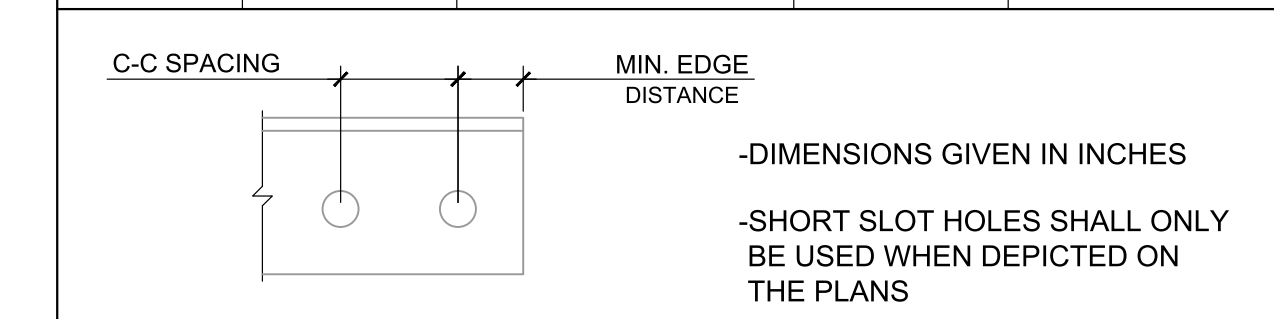

WORKABLE GAGES

LEG	6	5	4	3-1/2	3	2-1/2	2	1-3/4
G	3-1/2	3	2-1/2	2	1-3/4	1-3/8	1-1/8	1

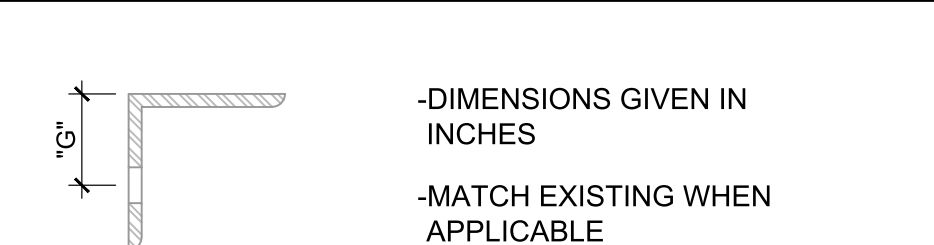

ALLOWABLE ANGLE COPE

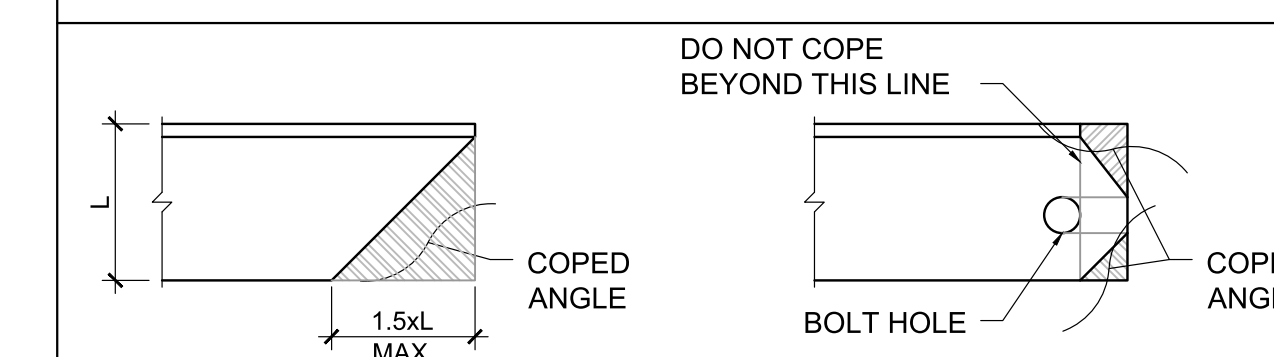

BOLTING DETAILS

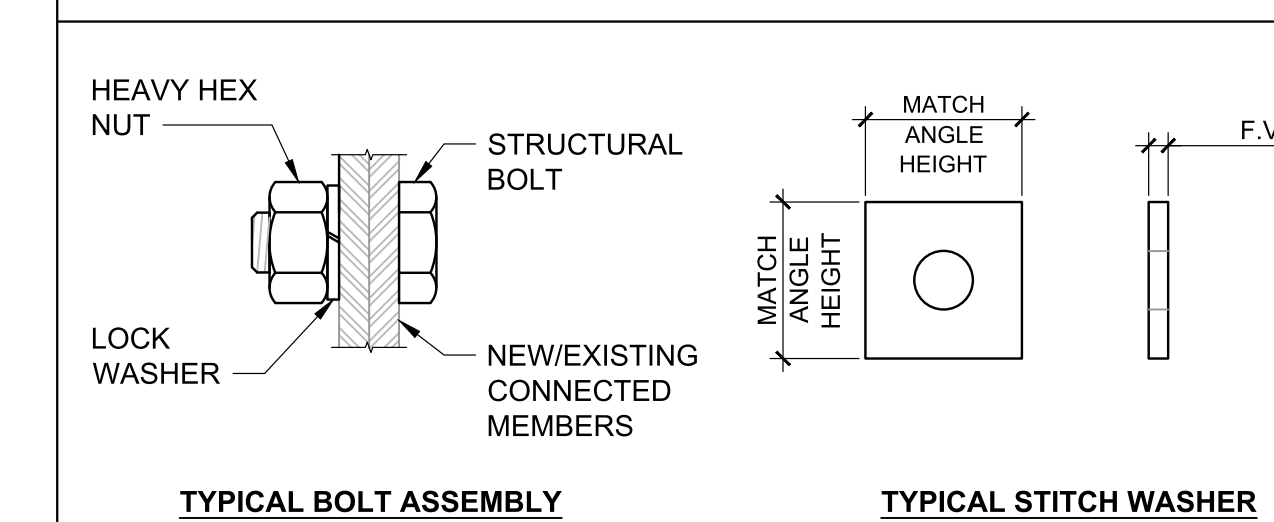

LUMEN®



520 South Main Street, Suite 2531
Akron, OH 44311
330.572.2100 Fax 330.572.2101

GPD JOB#: 2022795.79

REVISIONS

REV.	DATE	DESCRIPTION	INITIALS
A	11/30/2022	75 CDs FOR REVIEW	JA
0	12/16/2022	ISSUED FOR CONST.	JA
1	03/21/2023	REVISED PER JDJ, CONSTRUCTION SET	JDM
2	04/12/2023	REVISED PER CLIENT, CONSTRUCTION SET	JDM

NOT FOR CONSTRUCTION UNLESS LABELED AS CONSTRUCTION SET



04/12/2023

DATE:

"I HEREBY CERTIFY THAT THESE PLANS WERE PREPARED BY ME OR UNDER MY DIRECT SUPERVISION AND THAT I AM A DULY REGISTERED UNDER THE LAWS OF THE STATE OF CALIFORNIA."

SITE NAME:

SAN MARTIN

CLL/ADDRESS:

SNMACAAS
73 SOUTH ST
SAN MARTIN, CA 95046

DRAWN BY:

JA

RELEASED: 03/21/2023

CHECKED BY:

GDJ

REVISION: 1

APPROVED BY:

JWB

SHEET TITLE:

FOUNDATION NOTES

SHEET NUMBER:

F-1

THE INFORMATION CONTAINED IN THIS SET OF CONSTRUCTION DOCUMENTS IS PROPRIETARY BY NATURE. ANY USE OR DISCLOSURE OTHER THAN THAT WHICH RELATES TO CARRIER SERVICES IS STRICTLY PROHIBITED.

NEW CONSTRUCTION INSPECTION CHECKLIST

REQUIRED	REPORT ITEM	BRIEF DESCRIPTION
PRE-CONSTRUCTION		
X	INSPECTION CHECKLIST DRAWING	THIS CHECKLIST SERVES AS A GUIDELINE FOR THE REQUIRED CONSTRUCTION DOCUMENTS AND INSPECTIONS FOR THIS INSTALLATION.
X	EOR APPROVED SHOP DRAWINGS	PRIOR TO FABRICATION, THE CONTRACTOR SHALL PROVIDE DETAILED ASSEMBLY DRAWINGS AND/OR SHOP DRAWINGS TO THE EOR FOR APPROVAL.
X	FABRICATION INSPECTION	A LETTER FROM THE FABRICATOR STATING THAT ALL FABRICATION (I.E. DRILLING, CUTTING, WELDING, SHEARING, MILLING, GALVANIZING, ETC) HAS BEEN DONE ACCORDING TO INDUSTRY STANDARDS AND ALL APPLICABLE ANSI/ASTM STANDARDS.
NA	FABRICATOR CERTIFIED WELD INSPECTION	A CWI SHALL INSPECT ALL FABRICATION WELDS IN ACCORDANCE WITH AWS D1.1 AND A REPORT DETAILING THE RESULTS SHALL BE PROVIDED TO THE INSPECTOR FOR INCLUSION IN THE INSPECTION REPORT.
X	MATERIAL TEST REPORTS (MTR)	MATERIAL TEST REPORTS SHALL BE PROVIDED FOR ALL MATERIAL USED. MTR'S SHALL BE PROVIDED TO THE INSPECTOR FOR INCLUSION IN THE INSPECTION REPORT.
X	PACKING SLIPS	PACKING/SHIPPING LIST FOR ALL MATERIAL USED DURING CONSTRUCTION SHALL BE PROVIDED.
DURING CONSTRUCTION		
X	PRE-POUR REBAR INSPECTIONS	A 3 RD PARTY VISUAL OBSERVATION OF THE EXCAVATION AND REBAR SHALL BE PERFORMED BEFORE PLACING THE CONCRETE. A WRITTEN REPORT SHALL BE PROVIDED TO THE INSPECTOR FOR INCLUSION IN THE INSPECTION REPORT.
NA	POST-INSTALLED REBAR AND/OR DOWEL INSPECTIONS	PHOTOGRAPHIC DOCUMENTATION OF DRILL HOLE SIZES AND DEPTHS SHALL BE RECORDED BEFORE SETTING THE POST INSTALLED REBAR AND DOWELS WITH EPOXY/GROUT.
X	CONCRETE COMP. STRENGTH & SLUMP TEST	THE CONCRETE MIX DESIGN, SLUMP TEST, AND COMPRESSIVE STRENGTH TESTS SHALL BE PROVIDED AS PART OF THE INSPECTION REPORT.
X	EARTHWORK: LIFT & DENSITY REPORT	REPORT DETAILING SOIL COMPACTION TEST RESULTS TO BE INCLUDED IN THE INSPECTION REPORT.
X	ON-SITE COLD GALVANIZING VERIFICATION	THE GENERAL CONTRACTOR SHALL PROVIDE WRITTEN AND PHOTOGRAPHIC DOCUMENTATION TO THE INSPECTOR VERIFYING THAT ANY ON-SITE COLD GALVANIZING WAS APPLIED PER MANUFACTURER SPECIFICATIONS.
X	GC AS-BUILT DRAWINGS	THE GENERAL CONTRACTOR SHALL SUBMIT A LEGIBLE COPY OF THE ORIGINAL DESIGN DRAWINGS EITHER STATING "INSTALLED AS DESIGNED" OR NOTING ANY CHANGES THAT WERE REQUIRED AND APPROVED BY THE ENGINEER OF RECORD. EOR/RFI FORMS APPROVING ALL CHANGES SHALL BE SUBMITTED.
X	MECHANICAL ANCHOR VERIFICATION	INSTALLATION TORQUE SHALL BE VERIFIED FOR THE POST INSTALLED ANCHORS. A REPORT SHALL BE PROVIDED FOR INCLUSION IN THE CI INDICATING THE RESULTS.
POST-CONSTRUCTION		
X	CONSTRUCTION COMPLIANCE LETTER	A LETTER FROM THE GENERAL CONTRACTOR STATING THAT THE WORKMANSHIP WAS PERFORMED IN ACCORDANCE WITH INDUSTRY STANDARDS AND THESE DRAWINGS, INCLUDING LISTING ADDITIONAL PARTIES TO THE PROCESS.
NA	POST-INSTALLED ANCHOR ROD PULL TESTS	POST-INSTALLED ANCHOR RODS SHALL BE TESTED BY A PULL TEST INSPECTOR AND A REPORT SHALL BE PROVIDED INDICATING TESTING RESULTS.
X	PHOTOGRAPHS	PHOTOGRAPHS SHALL BE SUBMITTED TO THE INSPECTOR. PHOTOS SHALL DOCUMENT ALL PHASES OF THE CONSTRUCTION. THE PHOTOS SHALL BE ORGANIZED IN A MANNER THAT EASILY IDENTIFIES THE EXACT LOCATION OF THE PHOTO.
X	INSPECTOR REDLINE OR RECORD DRAWING(S)	THE INSPECTOR SHALL OBSERVE AND REPORT ANY DISCREPANCIES BETWEEN THE CONTRACTOR'S REDLINE DRAWING AND THE ACTUAL COMPLETED INSTALLATION.
*THE INSPECTION CHECKLIST SHALL BE REVIEWED PRIOR TO THE START OF CONSTRUCTION. ALL PARTIES TO THE CONSTRUCTION SHALL UNDERSTAND ALL REQUIREMENTS AND INSPECTION/DOCUMENTATION THAT IS APPLICABLE TO THE SCOPE OF WORK THEY ARE PERFORMING. ERRORS ON THE INSPECTION CHECKLIST SHALL BE BROUGHT TO THE ATTENTION OF THE STRUCTURE/STRUCTURE OWNER AND EOR AS SOON AS POSSIBLE.		

CONSTRUCTION INSPECTION NOTES

GENERAL

1. THE INSPECTION IS AN ON-SITE VISUAL AND HANDS-ON INSPECTION OF ALL CONSTRUCTION INCLUDING A REVIEW OF CONSTRUCTION REPORTS AND ADDITIONAL PERTINENT DOCUMENTATION PROVIDED BY THE GENERAL CONTRACTOR (GC), AS WELL AS ANY INSPECTION DOCUMENTS PROVIDED BY 3RD PARTY INSPECTORS. THE INSPECTION IS TO ENSURE THE INSTALLATION WAS CONSTRUCTED IN ACCORDANCE WITH THE DRAWINGS; IN ACCORDANCE WITH APPLICABLE INDUSTRY STANDARDS; AND AS DESIGNED BY THE ENGINEER OF RECORD (EOR).
2. NO DOCUMENT, CODE OR POLICY CAN ANTICIPATE EVERY SITUATION THAT MAY ARISE. ACCORDINGLY, THIS CHECKLIST IS INTENDED TO SERVE AS A SOURCE OF GUIDING PRINCIPLES IN ESTABLISHING GUIDELINES FOR CONSTRUCTION INSPECTION.
3. THE INSPECTOR IS TO CONFIRM INSTALLATION CONFIGURATION AND WORKMANSHIP ONLY AND IS NOT A REVIEW OF THE DESIGN ITSELF, AND THE INSPECTOR DOES NOT TAKE OWNERSHIP OF THE DESIGN. THE INSPECTOR SHALL INSPECT AND NOTE CONFORMANCE/NONCONFORMANCE AND PROVIDE TO THE STRUCTURE/STRUCTURE OWNER AND EOR FOR EVALUATION.
4. TO ENSURE THAT THE REQUIREMENTS OF THE INSPECTION ARE MET, IT IS VITAL THAT THE GENERAL CONTRACTOR (GC) AND THE INSPECTOR BEGIN COMMUNICATING AND COORDINATING AS SOON AS A PO OR PAYMENT IS RECEIVED. IT IS EXPECTED THAT EACH PARTY WILL BE PROACTIVE IN REACHING OUT TO THE OTHER PARTY. CONTACT LISTED ON THE TITLE SHEET SHALL BE CONTACTED IF SPECIFIC INSPECTOR CONTACT INFORMATION IS NOT KNOWN.

FAILING INSPECTION CORRECTIONS

1. IF THE INSTALLATION WOULD FAIL THE INSPECTION ("FAILED INSPECTION"), THE GC SHALL WORK WITH INSPECTOR TO COORDINATE A REMEDIATION PLAN IN ONE OF TWO WAYS:
 - CORRECT FAILING ISSUES TO COMPLY WITH THE SPECIFICATIONS CONTAINED IN THE ORIGINAL DRAWINGS AND COORDINATE A SUPPLEMENT INSPECTION.
 - OR, WITH STRUCTURE OWNER'S APPROVAL, THE GC MAY WORK WITH THE ENGINEER OF RECORD TO RE-ANALYZE THE DESIGN USING THE AS-BUILT CONDITION.

SERVICE LEVEL COMMITMENT

1. THE FOLLOWING RECOMMENDATIONS AND SUGGESTIONS ARE OFFERED TO ENHANCE THE EFFICIENCY AND EFFECTIVENESS OF DELIVERING AN INSPECTION REPORT:
 - THE GC SHALL PROVIDE A MINIMUM OF 5 BUSINESS DAYS NOTICE, PREFERABLY 10, TO THE INSPECTOR AS TO WHEN THE SITE WILL BE READY FOR THE INSPECTION TO BE CONDUCTED.
 - THE GC AND INSPECTOR COORDINATE CLOSELY THROUGHOUT THE ENTIRE PROJECT.
 - WHEN POSSIBLE, IT IS PREFERRED TO HAVE THE GC AND INSPECTOR ON-SITE DURING THE INSPECTION TO HAVE ANY MINOR DEFICIENCIES CORRECTED DURING THE INITIAL INSPECTION. THEREFORE, THE GC MAY CHOOSE TO COORDINATE THE INSPECTION CAREFULLY TO ENSURE ALL CONSTRUCTION FACILITIES ARE AT THEIR DISPOSAL WHEN THE INSPECTOR IS ON SITE.

REQUIRED PHOTOS

1. BETWEEN THE GC AND THE INSPECTOR THE FOLLOWING PHOTOGRAPHS, AT A MINIMUM, ARE TO BE TAKEN AND INCLUDED IN THE INSPECTION REPORT:
 - PRE-CONSTRUCTION GENERAL SITE CONDITION
 - PHOTOGRAPHS DURING THE CONSTRUCTION/ERECTION AND INSPECTION
 - RAW MATERIALS
 - PHOTOS OF ALL CRITICAL DETAILS
 - FOUNDATION CONSTRUCTION
 - WELD PREPARATION
 - BOLT INSTALLATION
 - FINAL INSTALLED CONDITION
 - SURFACE COATING REPAIR
 - POST CONSTRUCTION PHOTOGRAPHS
 - FINAL INFIELD CONDITION
 - ANY OTHER PHOTOS DEEMED RELEVANT TO SHOW COMPLETE DETAILS OF THE CONSTRUCTION.
2. PHOTOS OF ELEVATED CONSTRUCTION TAKEN ONLY FROM THE GROUND SHALL BE CONSIDERED INADEQUATE.

LUMEN

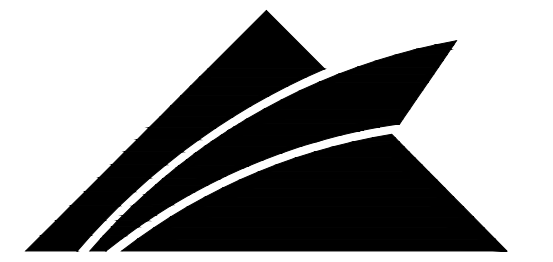

GPD GROUP, INC.

520 South Main Street, Suite 2531
Akron, OH 44311
330.572.2100 Fax 330.572.2101

GPD JOB#: 2022795.79

REVISIONS

REV.	DATE	DESCRIPTION	INITIALS
A	11/30/2022	75 CDs FOR REVIEW	JA
0	12/16/2022	ISSUED FOR CONST.	JA
1	03/21/2023	REVISED PER JDX, CONSTRUCTION SET	JDM
2	04/12/2023	REVISED PER CLIENT, CONSTRUCTION SET	JDM

NOT FOR CONSTRUCTION UNLESS
LABELED AS CONSTRUCTION SET



04/12/2023

DATE:

"I HEREBY CERTIFY THAT THESE PLANS WERE PREPARED BY ME OR UNDER MY DIRECT SUPERVISION AND THAT I AM A DULY REGISTERED UNDER THE LAWS OF THE STATE OF CALIFORNIA"

SITE NAME:

SAN MARTIN

CLL/ADDRESS:

SNMACAAS
73 SOUTH ST
SAN MARTIN, CA 95046

DRAWN BY: **JA** RELEASED: **03/21/2023**

CHECKED BY: **GDJ** REVISION: **1**

APPROVED BY: **JWB**

SHEET TITLE:
INSPECTION CHECKLIST

SHEET NUMBER:
F-2

THE INFORMATION CONTAINED IN THIS SET OF CONSTRUCTION DOCUMENTS IS PROPRIETARY BY NATURE. ANY USE OR DISCLOSURE OTHER THAN THAT WHICH RELATES TO CARRIER SERVICES IS STRICTLY PROHIBITED.

REVISIONS

REV.	DATE	DESCRIPTION	INITIALS
A	11/30/2022	75 CDs FOR REVIEW	JA
0	12/16/2022	ISSUED FOR CONST.	JA
1	03/21/2023	REVISED PER JDX. CONSTRUCTION SET	JDM
2	04/12/2023	REVISED PER CLIENT. CONSTRUCTION SET	JDM

NOT FOR CONSTRUCTION UNLESS LABELED AS CONSTRUCTION SET



04/12/2023

DATE:

"I HEREBY CERTIFY THAT THESE PLANS WERE PREPARED BY ME OR UNDER MY DIRECT SUPERVISION AND THAT I AM A DULY REGISTERED UNDER THE LAWS OF THE STATE OF CALIFORNIA."

SITE NAME:

SAN MARTIN

CLIENT ADDRESS:

SNMACAAS
73 SOUTH ST
SAN MARTIN, CA 95046

DRAWN BY:

JA

RELEASED: 03/21/2023

CHECKED BY:

GDJ

REVISION: 1

APPROVED BY:

JWB

SHEET TITLE:

FOUNDATION
DETAILS

SHEET NUMBER:

F-3

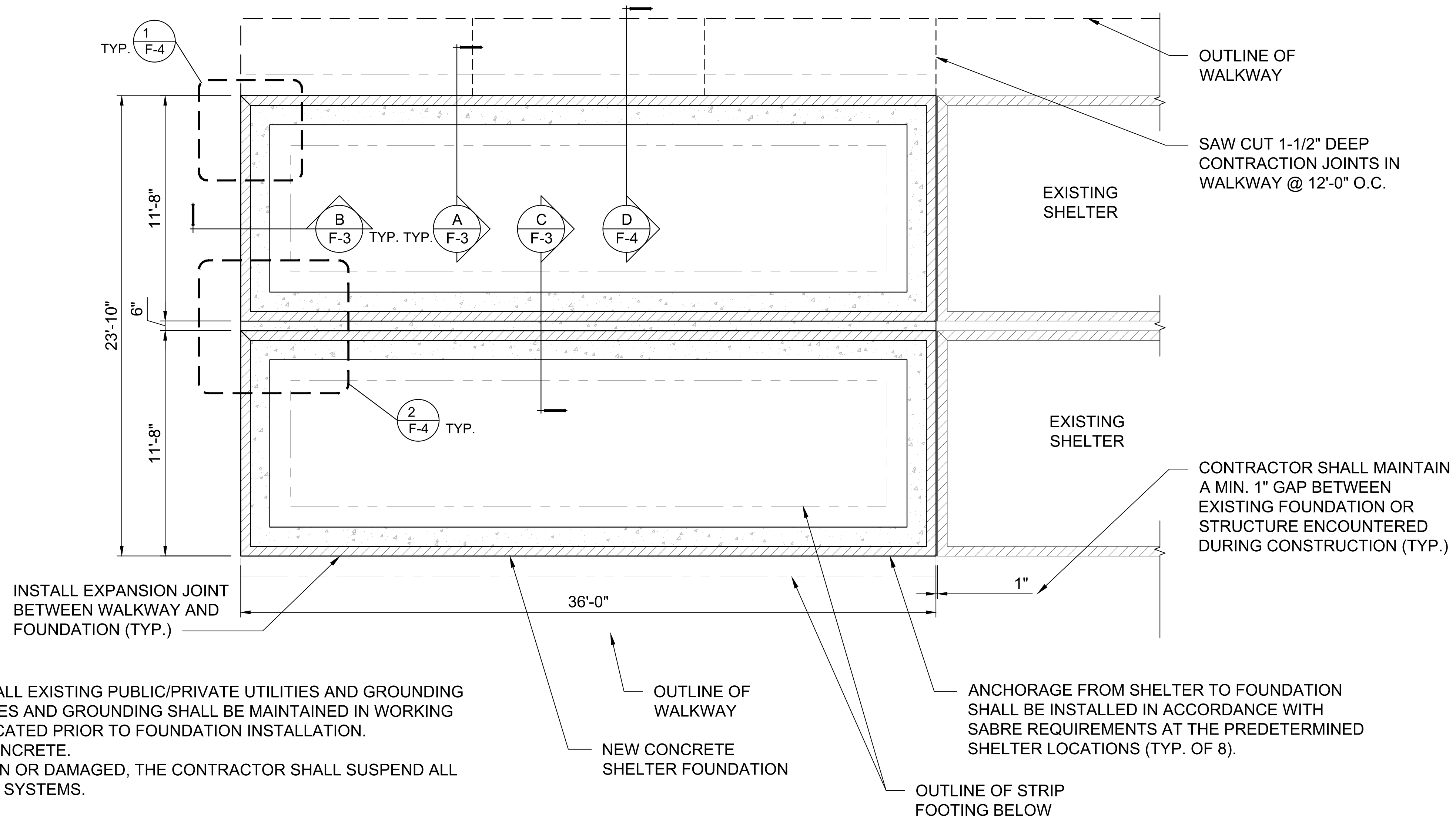

NOTES:

- CONTRACTOR SHALL FIELD VERIFY LOCATION OF ALL EXISTING PUBLIC/PRIVATE UTILITIES AND GROUNDING PRIOR TO ANY EXCAVATION. ALL EXISTING UTILITIES AND GROUNDING SHALL BE MAINTAINED IN WORKING ORDER THROUGHOUT CONSTRUCTION AND RELOCATED PRIOR TO FOUNDATION INSTALLATION.
- EXISTING UTILITIES SHALL NOT BE ENCASED IN CONCRETE.
- IN THE EVENT THE EXISTING UTILITIES ARE BROKEN OR DAMAGED, THE CONTRACTOR SHALL SUSPEND ALL WORK UNTIL ALL REPAIRS ARE MADE TO EXISTING SYSTEMS.

FOUNDATION PLAN

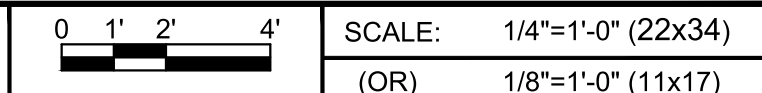

SCALE: 1/4"=1'-0" (22x34)
(OR) 1/8"=1'-0" (11x17)

1

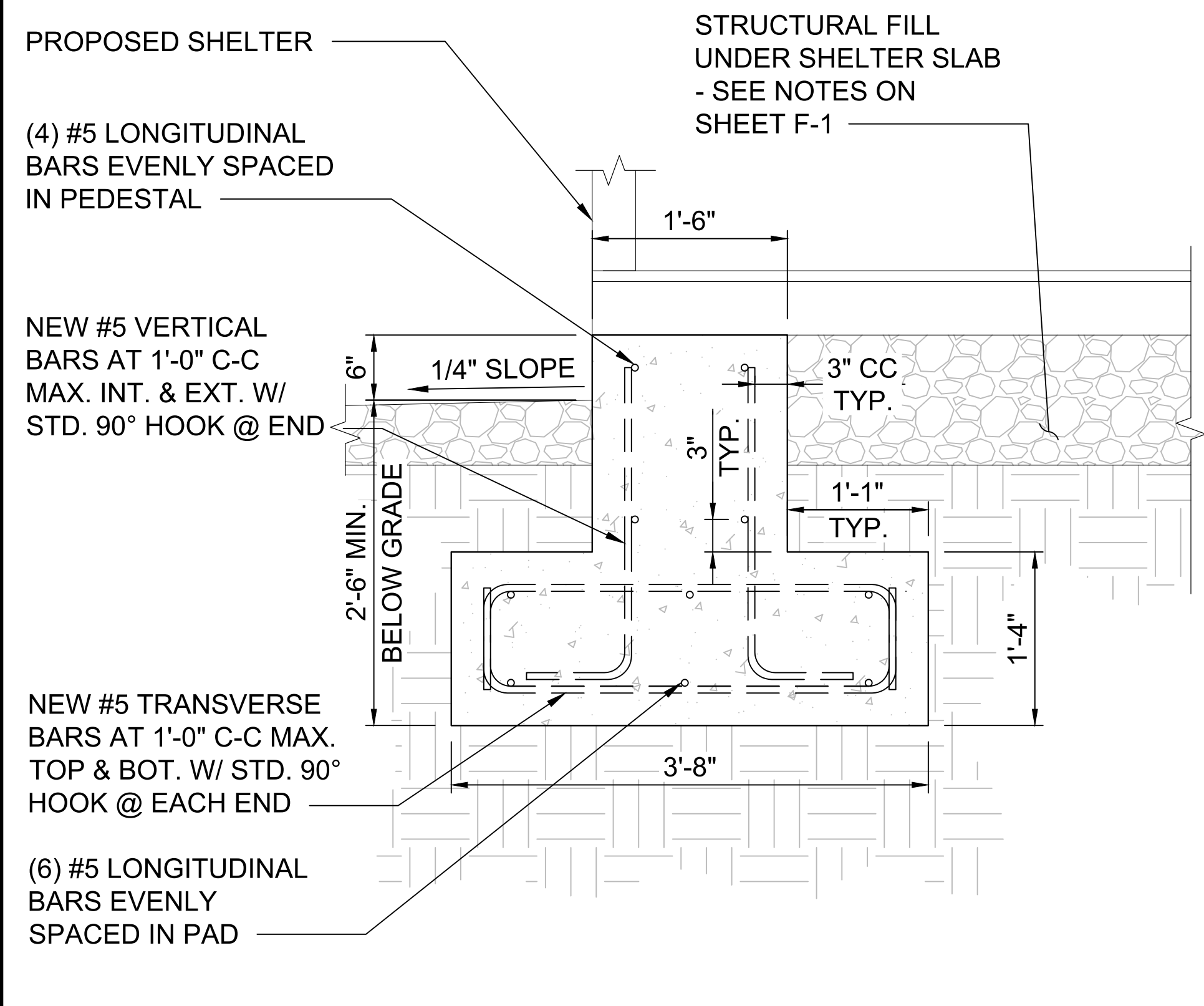

FOUNDATION SECTION

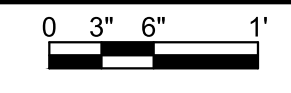

SCALE: 1"=1'-0" (22x34)
(OR) 1/2"=1'-0" (11x17)

A

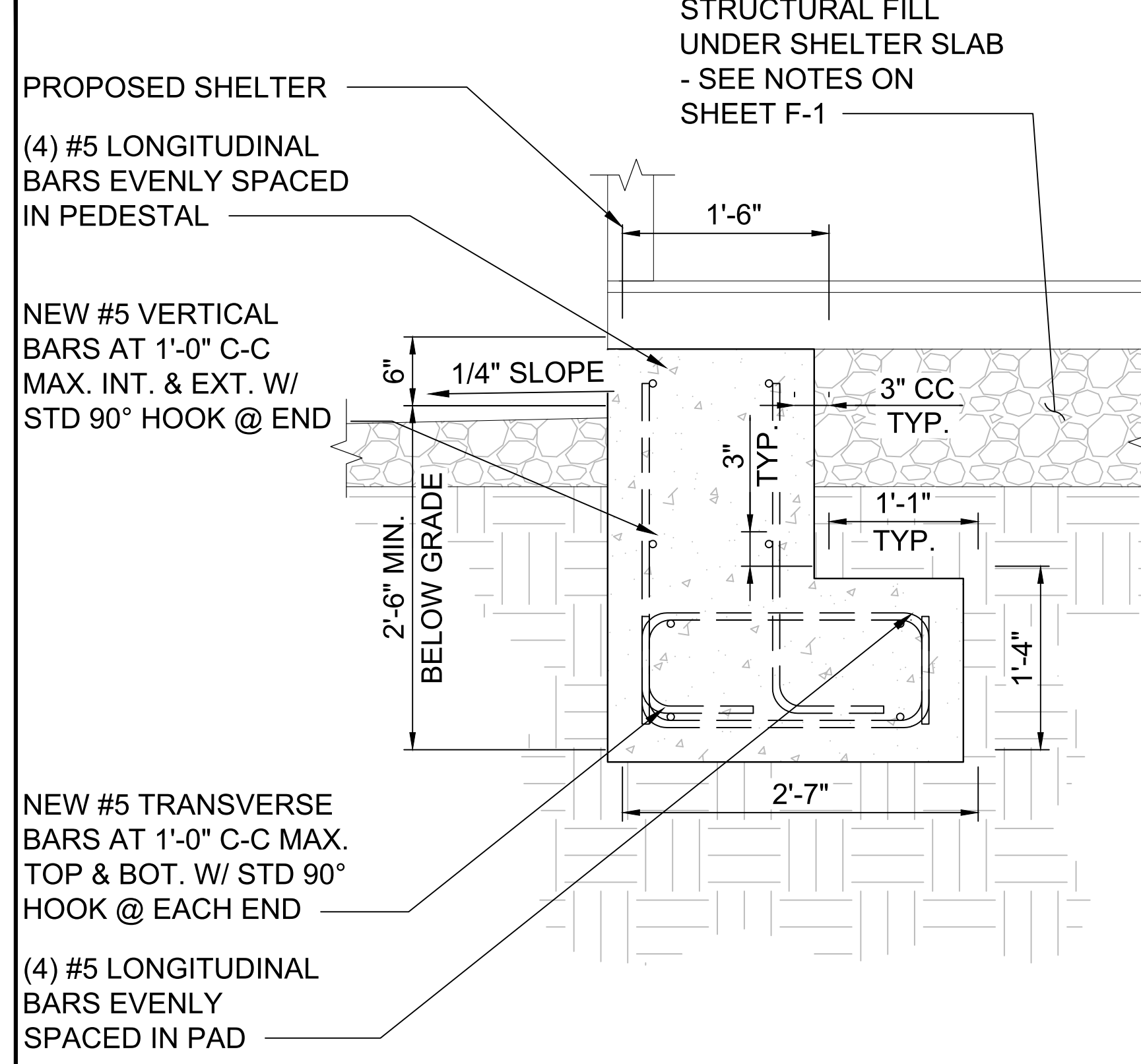

FOUNDATION SECTION

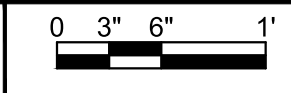

SCALE: 1"=1'-0" (22x34)
(OR) 1/2"=1'-0" (11x17)

B

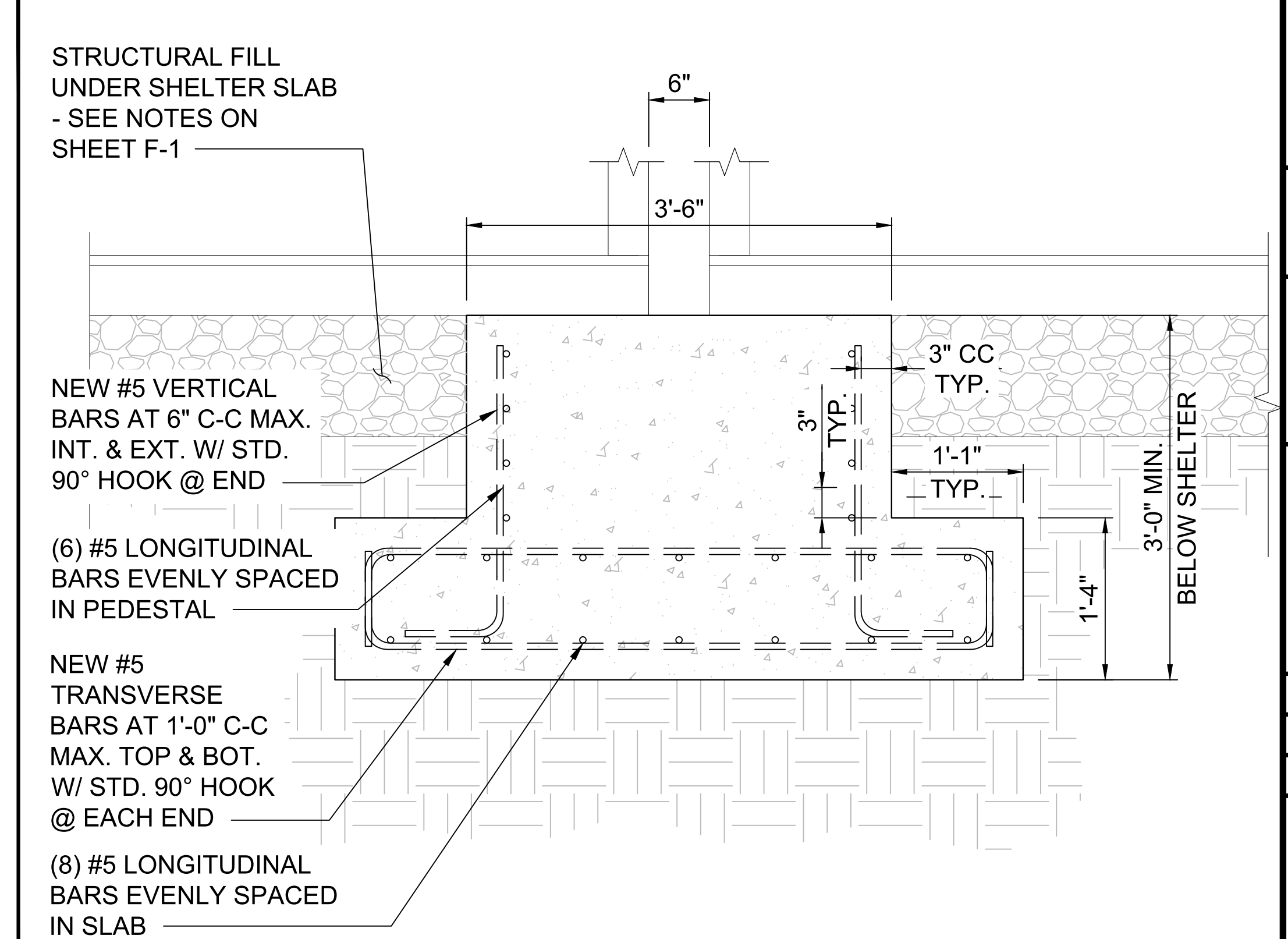

FOUNDATION SECTION

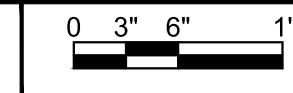

SCALE: 1"=1'-0" (22x34)
(OR) 1/2"=1'-0" (11x17)

C

THE INFORMATION CONTAINED IN THIS SET OF CONSTRUCTION DOCUMENTS IS PROPRIETARY BY NATURE. ANY USE OR DISCLOSURE OTHER THAN THAT WHICH RELATES TO CARRIER SERVICES IS STRICTLY PROHIBITED.

NOTE: SEE FOUNDATION PLAN FOR CONTRACTION JOINT SPACING

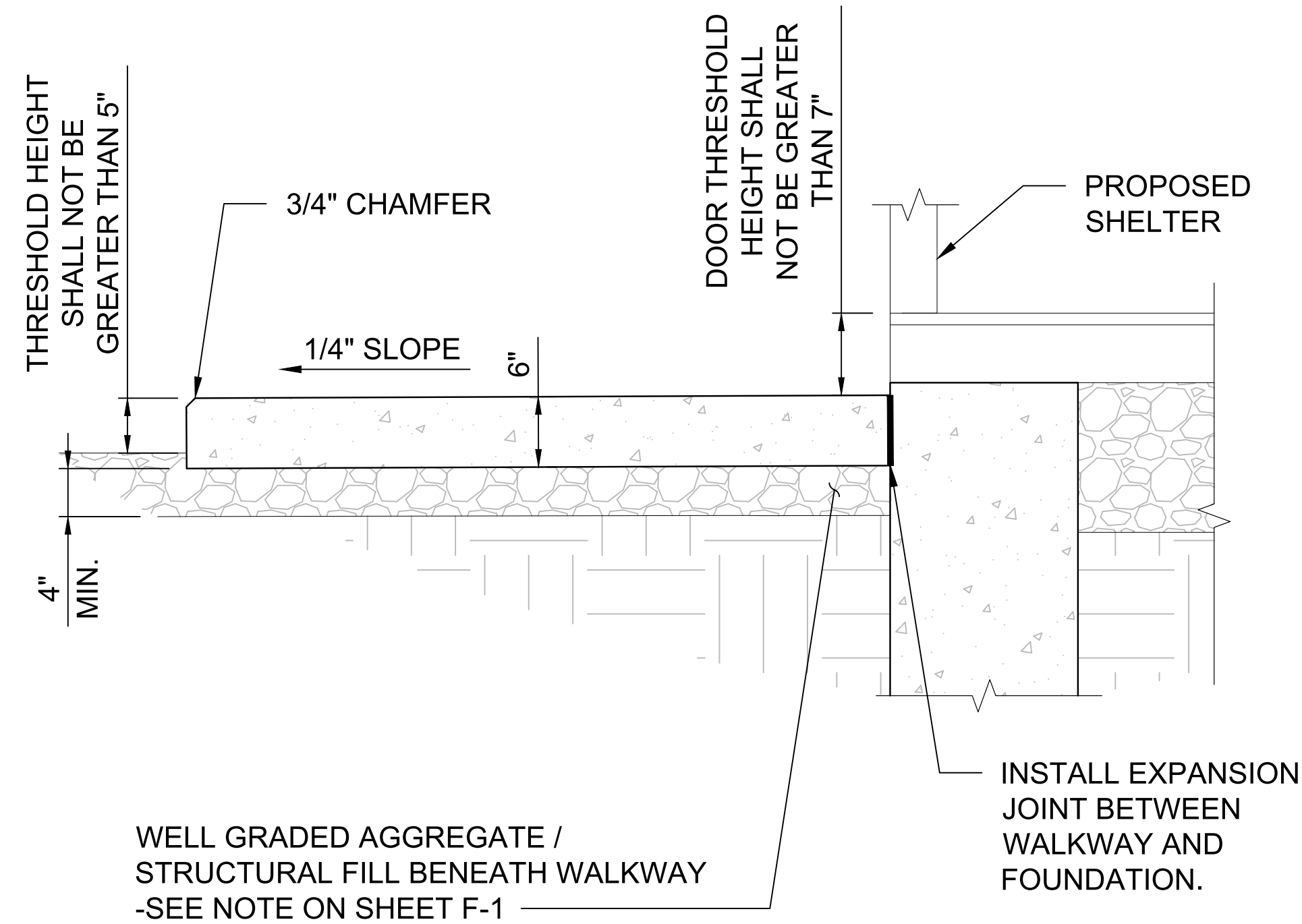

CONCRETE WALK SECTION



SCALE: 1"=1'-0" (22x34)
(OR) 1/2"=1'-0" (11x17)

D

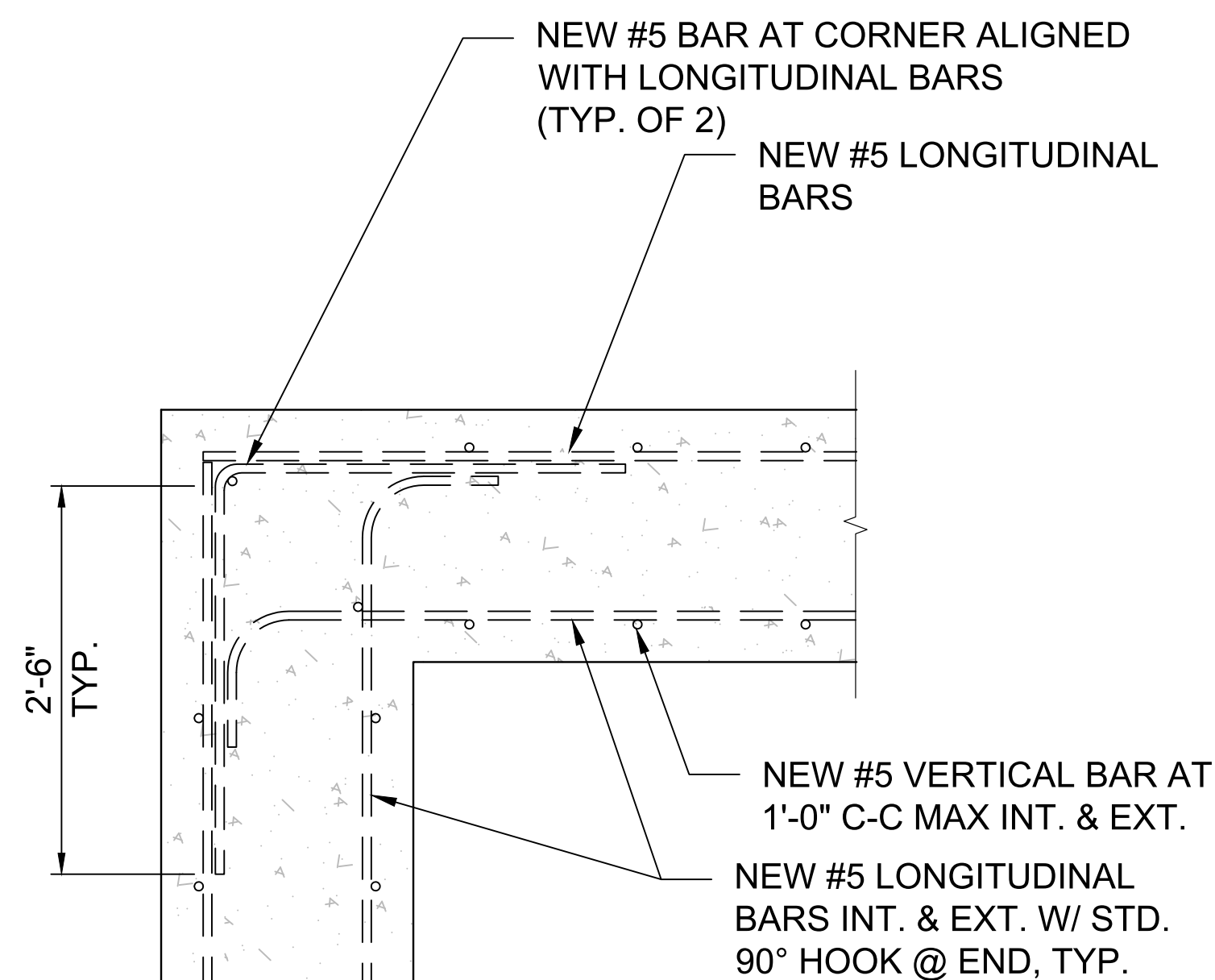

FND CORNER DETAIL

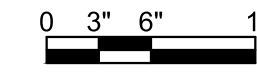

SCALE: 1"=1'-0" (22x34)
(OR) 1/2"=1'-0" (11x17)

1

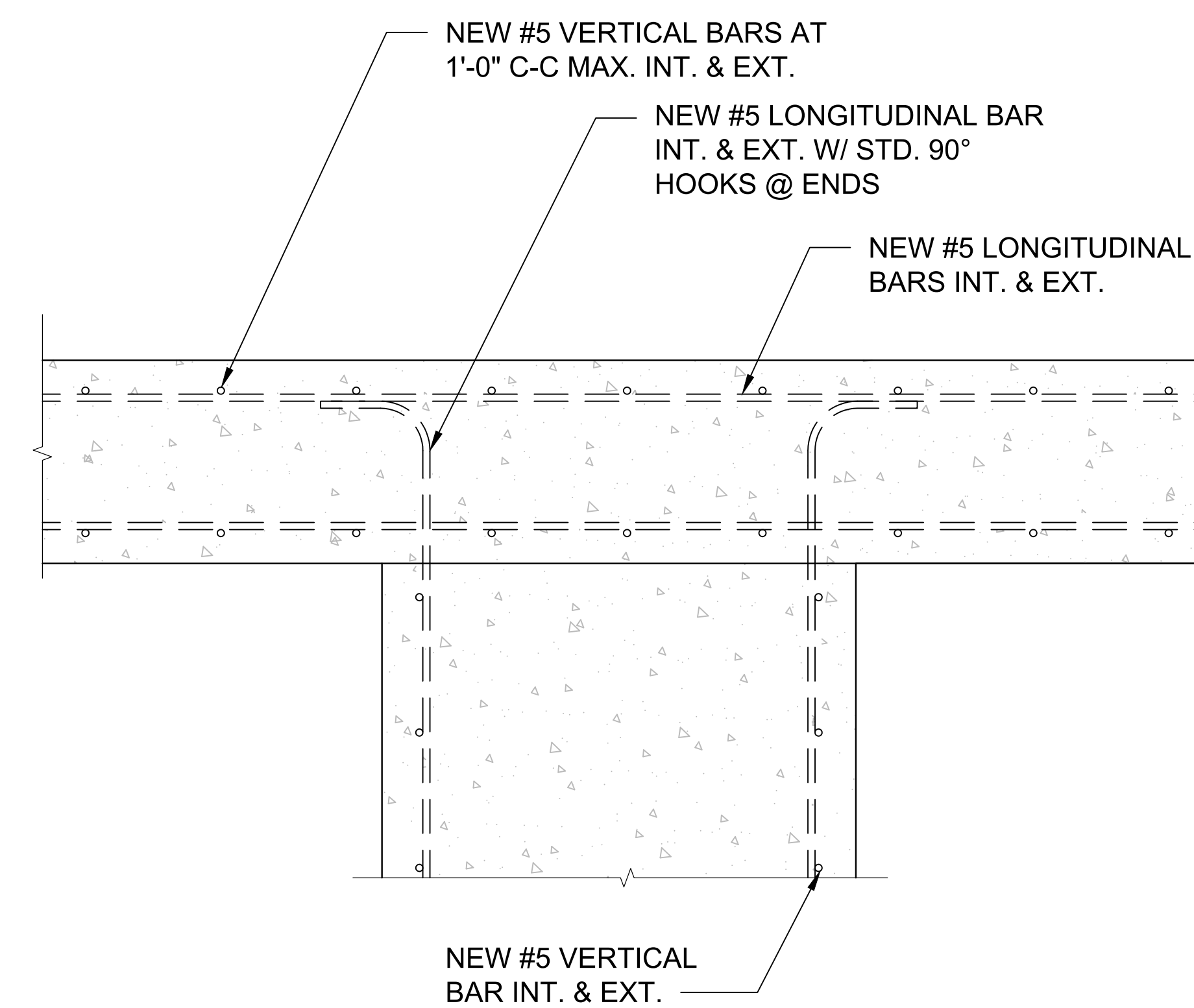

FND MIDDLE DETAIL



SCALE: 1"=1'-0" (22x34)
(OR) 1/2"=1'-0" (11x17)

2

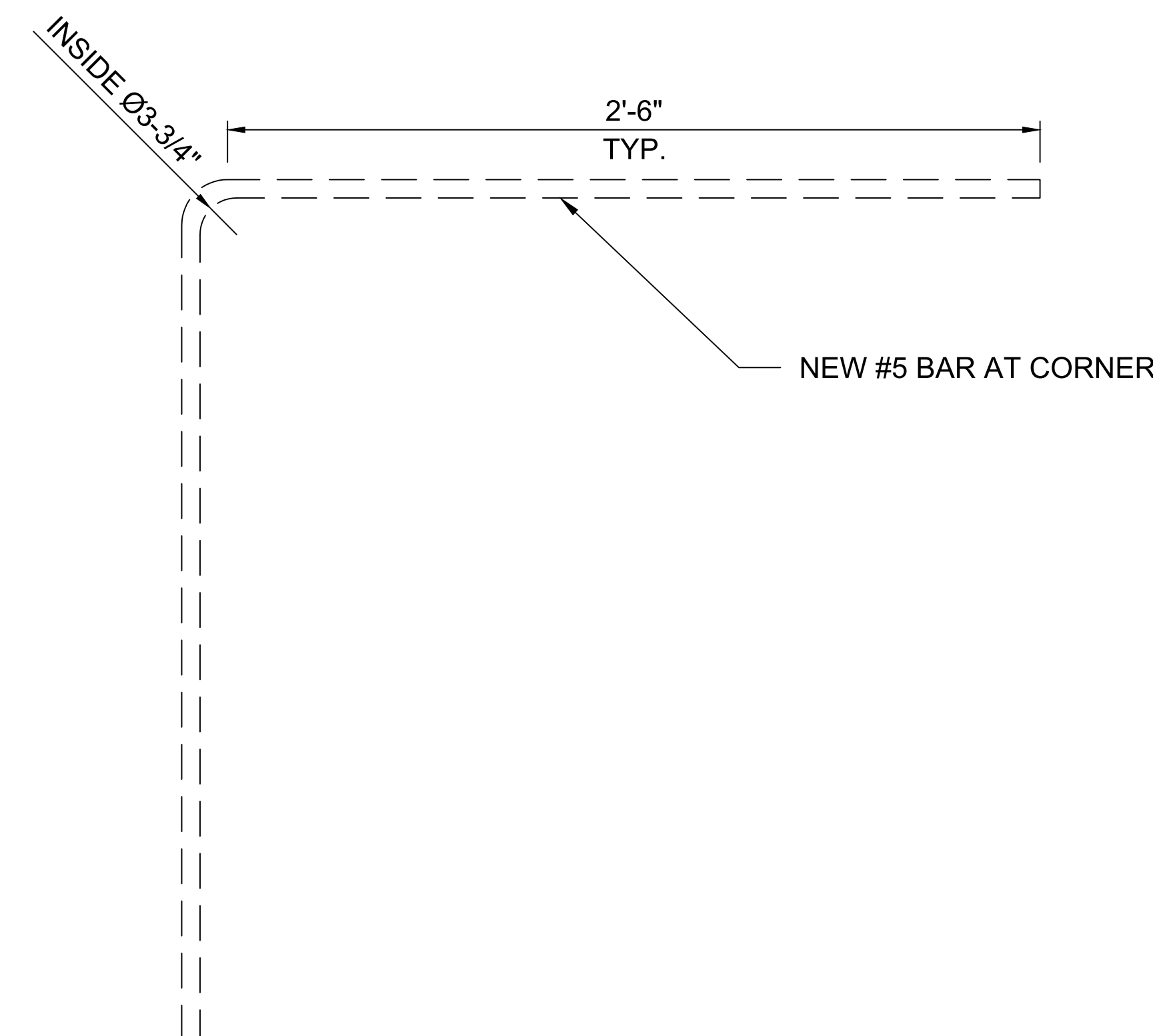

CORNER BAR DETAIL

SCALE: N.T.S.

5

NOT USED

SCALE: N.T.S.

3

NOT USED

SCALE: N.T.S.

4

LUMEN®



520 South Main Street, Suite 2531
Akron, OH 44311
330.572.2100 Fax 330.572.2101

GPD JOB#: 2022795.79

REVISIONS			
REV.	DATE	DESCRIPTION	INITIALS
A	11/30/2022	75 CDs FOR REVIEW	JA
0	12/16/2022	ISSUED FOR CONST.	JA
1	03/21/2023	REVISED PER JDX. CONSTRUCTION SET	JDM
2	04/12/2023	REVISED PER CLIENT. CONSTRUCTION SET	JDM

NOT FOR CONSTRUCTION UNLESS LABELED AS CONSTRUCTION SET



04/12/2023

DATE:

"I HEREBY CERTIFY THAT THESE PLANS WERE PREPARED BY ME OR UNDER MY DIRECT SUPERVISION AND THAT I AM A DULY REGISTERED UNDER THE LAWS OF THE STATE OF CALIFORNIA"

SITE NAME:

SAN MARTIN

CLIENT/ADDRESS:

SNMACAAS
73 SOUTH ST
SAN MARTIN, CA 95046

DRAWN BY: JA RELEASED: 03/21/2023

CHECKED BY: GDJ REVISION: 1

APPROVED BY: JWB

SHEET TITLE:

FOUNDATION DETAILS

SHEET NUMBER:

F-4

THE INFORMATION CONTAINED IN THIS SET OF CONSTRUCTION DOCUMENTS IS PROPRIETARY BY NATURE. ANY USE OR DISCLOSURE OTHER THAN THAT WHICH RELATES TO CARRIER SERVICES IS STRICTLY PROHIBITED.

REVISIONS

REV.	DATE	DESCRIPTION	INITIALS
A	11/30/2022	75 CDs FOR REVIEW	JA
0	12/16/2022	ISSUED FOR CONST.	JA
1	03/21/2023	REVISED PER JDX CONSTRUCTION SET	JDM
2	04/12/2023	REVISED PER CLIENT CONSTRUCTION SET	JDM

NOT FOR CONSTRUCTION UNLESS
LABELED AS CONSTRUCTION SET

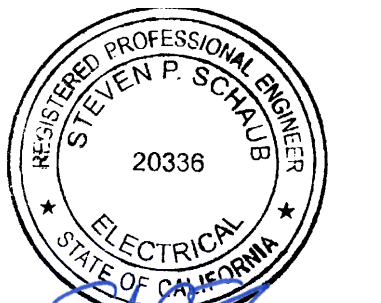

Expires: 06/30/2023 04/12/2023

DATE:

"I HEREBY CERTIFY THAT THESE PLANS WERE PREPARED BY ME OR UNDER MY DIRECT SUPERVISION AND THAT I AM A DULY REGISTERED UNDER THE LAWS OF THE STATE OF CALIFORNIA"

SITE NAME:

SAN MARTIN

CLL/ADDRESS:

SNMACAAS
73 SOUTH ST
SAN MARTIN, CA 95046

DRAWN BY: JA RELEASED: 03/21/2023

CHECKED BY: GDJ REVISION: 1

APPROVED BY: JWB

SHEET TITLE:

DETAILED UTILITY PLAN

SHEET NUMBER:

E-1.1

THE INFORMATION CONTAINED IN THIS SET OF CONSTRUCTION DOCUMENTS IS PROPRIETARY BY NATURE. ANY USE OR DISCLOSURE OTHER THAN THAT WHICH RELATES TO CARRIER SERVICES IS STRICTLY PROHIBITED.

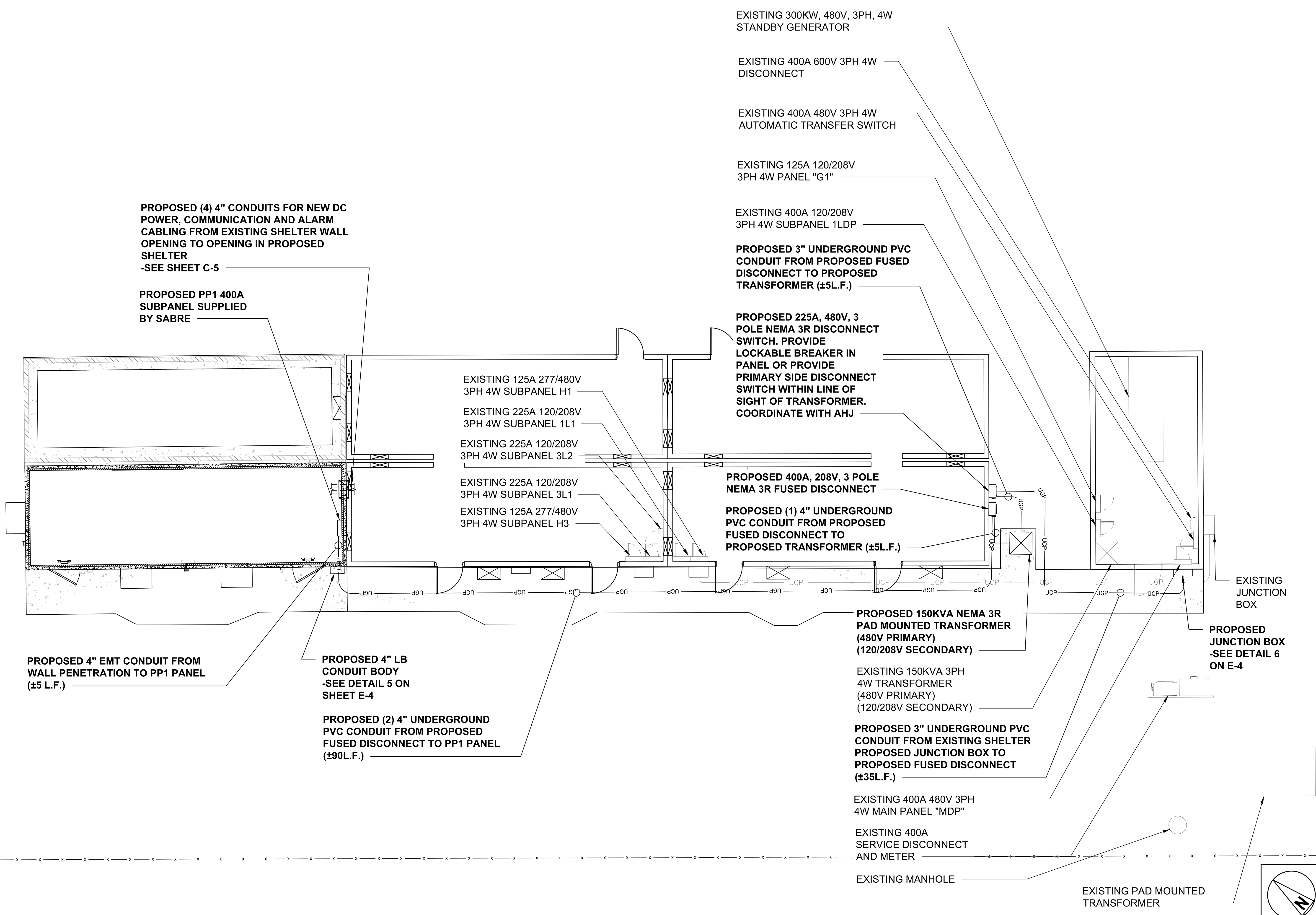

THE INFORMATION CONTAINED IN THIS SET OF CONSTRUCTION DOCUMENTS IS PROPRIETARY BY NATURE. ANY USE OR DISCLOSURE OTHER THAN THAT WHICH RELATES TO CARRIER SERVICES IS STRICTLY PROHIBITED.

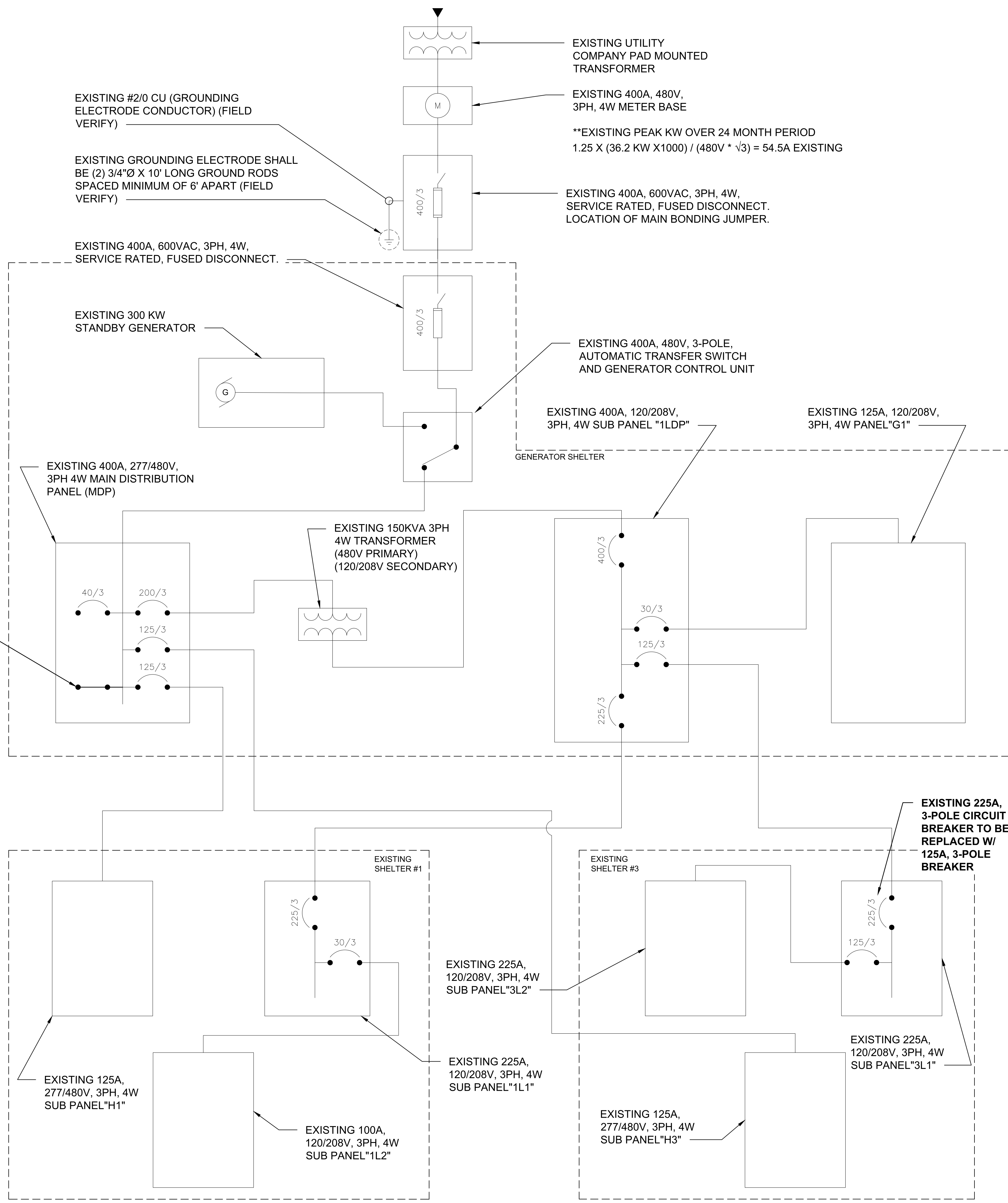

LUMEN



520 South Main Street, Suite 2531
Akron, OH 44311
330.572.2100 Fax 330.572.2101

GPD JOB#: 2022795.79

REVISIONS			
REV.	DATE	DESCRIPTION	INITIALS
A	11/30/2022	75 CDs FOR REVIEW	JA
0	12/16/2022	ISSUED FOR CONST.	JA
1	03/21/2023	REVISED PER JDJ, CONSTRUCTION SET	JDM
2	04/12/2023	REVISED PER CLIENT, CONSTRUCTION SET	JDM

NOT FOR CONSTRUCTION UNLESS LABELED AS CONSTRUCTION SET

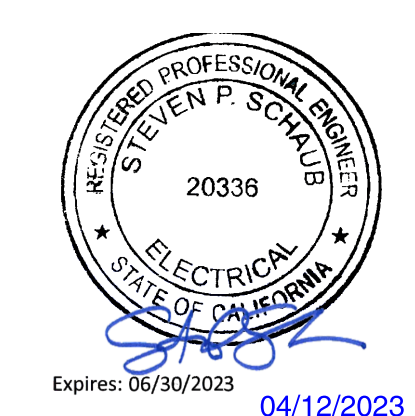

DATE:

"I HEREBY CERTIFY THAT THESE PLANS WERE PREPARED BY ME OR UNDER MY DIRECT SUPERVISION AND THAT I AM A DULY REGISTERED UNDER THE LAWS OF THE STATE OF CALIFORNIA"

SITE NAME:
SAN MARTIN

CLL/ADDRESS:
**SNMACAAS
73 SOUTH ST
SAN MARTIN, CA 95046**

DRAWN BY: JA	RELEASED: 03/21/2023
CHECKED BY: GDJ	REVISION: 1
APPROVED BY: JWB	

SHEET TITLE:
EXISTING ONE-LINE DIAGRAM

SHEET NUMBER:
E-2.1

EXISTING ONE-LINE DIAGRAM

SCALE
N.T.S. **1**

THE INFORMATION CONTAINED IN THIS SET OF CONSTRUCTION DOCUMENTS IS PROPRIETARY BY NATURE. ANY USE OR DISCLOSURE OTHER THAN THAT WHICH RELATES TO CARRIER SERVICES IS STRICTLY PROHIBITED.

AC POWER SUB PANEL 1L1 (EXISTING)												
120/208 VOLTS, 3-PHASE, 4-WIRE, 225A												
MAIN BREAKER RATING (A) :			225			SYSTEM VOLTAGE (V) :			208			
DESCRIPTION	VA	c/nc	BKR	POSN	L1	L2	L3	POSN	BKR	c/nc	VA	DESCRIPTION
RECTIFIER #1*	445	c	20	1	445			2	20	c	0	RECTIFIER #9*
	445	c		3		445		4		c	0	
RECTIFIER #2*	445	c	20	5			445	6	20	c	0	RECTIFIER #10*
	445	c		7	445		8	c		0		
RECTIFIER #3*	445	c	20	9		445		10	20	c	0	RECTIFIER #11*
	445	c		11		445		12		c	0	
RECTIFIER #4*	445	c	20	13	445			14	20	c	0	RECTIFIER #12**
	445	c		15		445		16		c	0	
RECTIFIER #5*	445	c	20	17			445	18	20	c	0	RECTIFIER #13**
	445	c		19	445		20	c		0		
RECTIFIER #6*	445	c	20	21		445		22	20	c	0	RECTIFIER #14**
	445	c		23		445		24		c	0	
RECTIFIER #7**	445	c	20	25	445			26	20	c	0	RECTIFIER #15**
	445	c		27		445		28		c	0	
RECTIFIER #8**	0	c	20	29			0	30	20	c	0	RECTIFIER #16**
	0	c		31	0			32		c	0	
SPARE	0	nc	30	33		1600		34	30	nc	1600	1L2 PANEL BOARD
	0	nc		35			1600	36		nc	1600	
	0	nc		37	1600			38		nc	1600	
BLANK	0	-	-	39		500		40	20	nc	500	DOOR SECURITY #1 & #2
BLANK	0	-	-	41			0	42	-	-	0	BLANK
PHASE TOTALS (VA):					3825	4325	3380					
CURRENT PER PHASE (A):					37	41	32	Amperes/phase cannot exceed main breaker rating				
PANEL TOTAL (VA):					11530			Legend: c = continuous, nc = non-continuous				
PANEL CAPACITY (kVA):					81.0			CONNECTED LOAD (kVA): 11.5				
PANEL LOADING (100% non-cont. load) (kVA):					5.3			CONNECTED LOAD (AMP): 32.0				
PANEL LOADING (125% continuous load) (kVA):					7.8			DEMAND LOAD (kVA): 13.1				
PANEL LOADING (TOTAL) (kVA):					13.1			DEMAND LOAD (AMP): 36.4				
SPARE CAPACITY (kVA):					67.9							

NOTES:
 *EXISTING RECTIFIER CIRCUITS TO BE REMOVED AND REPLACED FOR NEW DC POWER PLANT. REPLACE EXISTING 20A, 2P BREAKER WITH NEW 45A, 2P BREAKER.
 **EXISTING RECTIFIER CIRCUITS TO BE REMOVED. SWITCH BREAKER TO THE OFF POSITION AND LABEL AS "SPARE"

EXISTING BUILDING #1 SUBPANEL (1L1)

AC POWER SUB PANEL 3L2 (EXISTING)												
120/208 VOLTS, 3-PHASE, 4-WIRE, 225A												
MAIN BREAKER RATING (A) :			125			SYSTEM VOLTAGE (V) :			208			
DESCRIPTION	VA	c/nc	BKR	POSN	L1	L2	L3	POSN	BKR	c/nc	VA	DESCRIPTION
SPARE	0	nc	20	1	445			2	20	c	445	RECTIFIER #17*
	0	nc		3		445		4		c	445	
SPARE	0	nc	20	5			445	6	20	c	445	RECTIFIER #18*
	0	nc		7	445		8	c		445		
SPARE	0	nc	20	9		445		10	20	c	445	RECTIFIER #19*
	0	nc		11		445		12		c	445	
SPARE	0	nc	20	13	445			14	20	c	445	RECTIFIER #20**
	0	nc		15		445		16		c	445	
SPARE	0	nc	20	17			0	18	20	c	0	RECTIFIER #21**
	0	nc		19	0			20		c	0	
SPARE	0	nc	20	21		0		22	20	c	0	RECTIFIER #22**
	0	nc		23		0		24		c	0	
SPARE	0	nc	20	25	0			26	20	c	0	RECTIFIER #23**
	0	nc		27		0		28		c	0	
SPARE	0	nc	20	29			0	30	20	c	0	RECTIFIER #24**
	0	nc		31	0			32		c	0	
RECPT GROUP 1 L3	720	nc	20	33		960		34	20	nc	240	HVAC CONTROLLERS
RECPT GR2 SHL 3 COLO	720	nc	20	35			720	36	20	nc	0	SPARE
RECPT GR3 SHL 4 COLO	720	nc	20	37	840			38	20	nc	120	EXT LT FIXTURES SHL 3 & 4
RECPT GR4 SHL 4 COLO	720	nc	20	39			920	40	20	nc	200	SMOKE DETECTOR SHL 3 & 4
EXTERIOR GFI SHL 3	360	nc	20	41				360	-	-	0	BLANK
PHASE TOTALS (VA):					2175	3215	1970					
CURRENT PER PHASE (A):					21	30	18	Amperes/phase cannot exceed main breaker rating				
PANEL TOTAL (VA):					7360			Legend: c = continuous, nc = non-continuous				
PANEL CAPACITY (kVA):					45.0			CONNECTED LOAD (kVA): 7.4				
PANEL LOADING (100% non-cont. load) (kVA):					3.8			CONNECTED LOAD (AMP): 20.4				
PANEL LOADING (125% continuous load) (kVA):					4.5			DEMAND LOAD (kVA): 8.3				
PANEL LOADING (TOTAL) (kVA):					8.3			DEMAND LOAD (AMP): 22.9				
SPARE CAPACITY (kVA):					36.8							

NOTES:
 *EXISTING RECTIFIER CIRCUITS TO BE REMOVED AND REPLACED FOR NEW RECTIFIERS IN REPLACEMENT DC POWER PLANT. REPLACE EXISTING BREAKER WITH NEW 45A, 2P BREAKER.
 **EXISTING RECTIFIER CIRCUITS TO BE REMOVED. SWITCH BREAKER TO THE OFF POSITIONS AND LABEL AS "SPARE".

EXISTING BUILDING #3 SUBPANEL (3L2)

AC POWER SUB PANEL 1LDP (EXISTING)												
120/208 VOLTS, 3-PHASE, 4-WIRE, 400A												
MAIN BREAKER RATING (A) :			400			SYSTEM VOLTAGE (V) :			208			
DESCRIPTION	VA	c/nc	BKR	POSN	L1	L2	L3	POSN	BKR	c/nc	VA	DESCRIPTION
G1 SUBPANEL	2880	nc	30	1	6724			2	125	c	3844	1L1 SUBPANEL
	2880	nc		3		2880		4		c	0	
	2880	nc		5			6724	6		c	3844	
BLANK	0	-	-	7	0			8	-	-	0	
BLANK	0	-	-	9		3844		10	-	-	3844	
BLANK	0	-	-	11			0	12	-	-	0	
3L1 SUBPANEL	2454	c	125	13	2454			14	-	nc	0	BLANK
	0	c		15		0		16	-	nc	0	BLANK
	2454	c		17			2454	18	-	nc	0	BLANK
	0	c		19	0			20	-	nc	0	BLANK
	2454	c		21		2454		22	-	nc	0	BLANK
BLANK	0	-	-	19	0			20	-	nc	0	BLANK
BLANK	0	-	-	21		0		22	-	nc	0	BLANK
BLANK	0	-	-	23			0	24	-	nc	0	BLANK
PHASE TOTALS (VA):					9178	9178	9178					
CURRENT PER PHASE (A):					90	90	90	Amperes/phase cannot exceed main breaker rating				
PANEL TOTAL (VA):					27534			Legend: c = continuous, nc = non-continuous				
PANEL CAPACITY (kVA):					144.0			CONNECTED LOAD (kVA): 27.5				
PANEL LOADING (100% non-cont. load) (kVA):					8.6			CONNECTED LOAD (AMP): 76.5				
PANEL LOADING (125% continuous load) (kVA):					23.6			DEMAND LOAD (kVA): 32.3				
PANEL LOADING (TOTAL) (kVA):					32.3			DEMAND LOAD (AMP): 89.6				
SPARE CAPACITY (kVA):					111.7							

EXISTING GEN. BUILDING SUBPANEL (1LDP)

EXISTING PANEL SCHEDULES



520 South Main Street, Suite 2531
 Akron, OH 44311
 330.572.2100 Fax 330.572.2101

GPD JOB#: 2022795.79

REVISIONS			
REV.	DATE	DESCRIPTION	INITIALS
A	11/30/2022	75 CDs FOR REVIEW	JA
0	12/16/2022	ISSUED FOR CONST.	JA
1	03/21/2023	REVISED PER JDX. CONSTRUCTION SET	JDM
2	04/12/2023	REVISED PER CLIENT. CONSTRUCTION SET	JDM

NOT FOR CONSTRUCTION UNLESS LABELED AS CONSTRUCTION SET

DATE: _____

I HEREBY CERTIFY THAT THESE PLANS WERE PREPARED BY ME OR UNDER MY DIRECT SUPERVISION AND THAT I AM A DULY REGISTERED UNDER THE LAWS OF THE STATE OF CALIFORNIA *

SITE NAME: **SAN MARTIN**

CLLI/ADDRESS: **SNMACAAS
73 SOUTH ST
SAN MARTIN, CA 95046**

DRAWN BY: **JA** RELEASED: **03/21/2023**

CHECKED BY: **GDJ** REVISION: **1**

APPROVED BY: **JWB**

SHEET TITLE: **EXISTING PANEL SCHEDULES**

SHEET NUMBER: **E-2.2**

SCALE	1
N.T.S.	

THE INFORMATION CONTAINED IN THIS SET OF CONSTRUCTION DOCUMENTS IS PROPRIETARY BY NATURE. ANY USE OR DISCLOSURE OTHER THAN THAT WHICH RELATES TO CARRIER SERVICES IS STRICTLY PROHIBITED.

REVISIONS				
REV.	DATE	DESCRIPTION	INITIALS	
A	11/30/2022	75 CDs FOR REVIEW	JA	
0	12/16/2022	ISSUED FOR CONST.	JA	
1	03/21/2023	REVISED PER JDX, CONSTRUCTION SET	JDM	
2	04/12/2023	REVISED PER CLIENT, CONSTRUCTION SET	JDM	

NOT FOR CONSTRUCTION UNLESS LABELED AS CONSTRUCTION SET

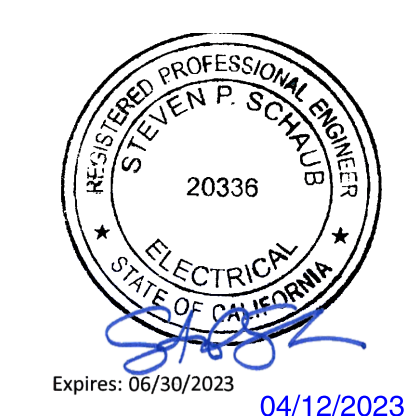

DATE: _____
I HEREBY CERTIFY THAT THESE PLANS WERE PREPARED BY ME OR UNDER MY DIRECT SUPERVISION AND THAT I AM A DULY REGISTERED UNDER THE LAWS OF THE STATE OF CALIFORNIA.

SITE NAME:
SAN MARTIN

CLIENT ADDRESS:
SNMACAAS
73 SOUTH ST
SAN MARTIN, CA 95046

DRAWN BY: JA	RELEASED: 03/21/2023
CHECKED BY: GDJ	REVISION: 1
APPROVED BY: JWB	

SHEET TITLE:
PROPOSED ONE-LINE DIAGRAM

SHEET NUMBER:
E-3.1

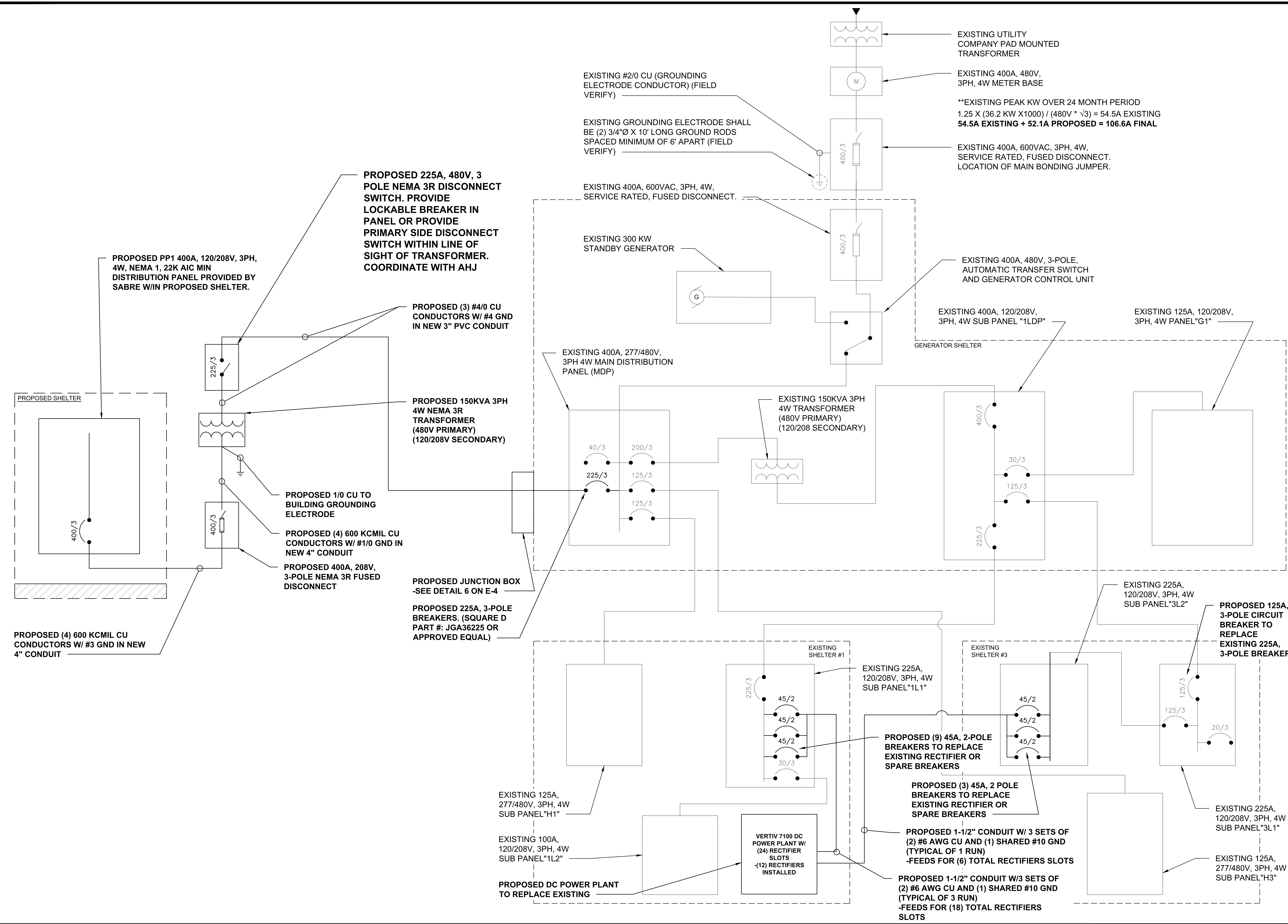

PROPOSED ONE-LINE DIAGRAM

SCALE
N.T.S. **1**

AC POWER SUB PANEL 1L1 (EXISTING)														
120/208 VOLTS, 3-PHASE, 4-WIRE, 225A														
MAIN BREAKER RATING (A):				225			SYSTEM VOLTAGE (V):						208	
DESCRIPTION	VA	c/nc	BKR	POSN	L1	L2	L3	POSN	BKR	c/nc	VA	DESCRIPTION		
RECTIFIERS SHELF 1&2 -1*	2253	c	45	1	2253			2	45**	OFF	0	RECTIFIERS SHELF 3&4 -1*		
	2253	c		3		2253		4		OFF	0			
RECTIFIERS SHELF 1&2 -2*	2253	c	45	5			2253	6	45**	OFF	0	RECTIFIERS SHELF 3&4 -2*		
	2253	c		7	2253			8		OFF	0			
RECTIFIERS SHELF 1&2 -3*	2253	c	45	9		2253		10	45**	OFF	0	RECTIFIERS SHELF 3&4 -3*		
	2253	c		11			2253	12		OFF	0			
RECTIFIERS SHELF 1&2 -4*	2253	c	45	13	2253			14	20	OFF	0	SPARE		
	2253	c		15		2253		16		OFF	0			
RECTIFIERS SHELF 1&2 -5*	2253	c	45	17			2253	18	20	OFF	0	SPARE		
	2253	c		19	2253			20		OFF	0			
RECTIFIERS SHELF 1&2 -6*	1127	c	45	21		1127		22	20	OFF	0	SPARE		
	1127	c		23			1127	24		OFF	0			
SPARE	0	OFF	20	25	0			26	20	OFF	0	SPARE		
	0	OFF		27		0		28		OFF	0			
SPARE	0	OFF	20	29			0	30	20	OFF	0	SPARE		
	0	OFF		31	0			32		OFF	0			
SPARE	0	OFF	30	33		1600		34	30	nc	1600	1L2 PANEL BOARD		
	0	OFF		35			1600	36		nc	1600			
	0	OFF		37	1600			38		nc	1600			
BLANK	0	-	-	39		500		40	20	nc	500	DOOR SECURITY SYSTEM		
BLANK	0	-	-	41			0	42	-	-	0	BLANK		
PHASE TOTALS (VA):				10612	9986	9486								
CURRENT PER PHASE (A):				107	100	95	Amperes/phase cannot exceed main breaker rating							
PANEL TOTAL (VA):				30084			Legend: c = continuous, nc = non-continuous							
PANEL CAPACITY (kVA):				81.0		CONNECTED LOAD (kVA):		30.1						
PANEL LOADING (100% non-cont. load) (kVA):				5.3		CONNECTED LOAD (AMP):		83.6						
PANEL LOADING (125% continuous load) (kVA):				31.0		DEMAND LOAD (kVA):		36.3						
PANEL LOADING (TOTAL) (kVA):				36.3		DEMAND LOAD (AMP):		100.8						
SPARE CAPACITY (kVA):				44.7										

NOTES:
 *THE DC POWER PLANT REQUIRES (12) RECTIFIERS TO BE INSTALLED IN THE PROPOSED CONFIGURATION. IT IS ASSUMED THAT THE DC POWER PLANT OPERATES IN AN N+1 CONFIGURATION. THEREFORE, THE PROPOSED DC LOADING AS SPECIFIED BY LUMEN HAS BEEN DISTRIBUTED ACROSS 11 TOTAL RECTIFIERS.
 **NEW RECTIFIER CIRCUITS WITHOUT RECTIFIERS INSTALLED IN THE NEW DC POWER PLANT. BREAKER SHALL BE IN THE OFF POSITION.

PROPOSED EXISTING BUILDING #1 SUBPANEL (1L1)

AC POWER SUB PANEL 1LDP (EXISTING)														
120/208 VOLTS, 3-PHASE, 4-WIRE, 400A														
MAIN BREAKER RATING (A):				400			SYSTEM VOLTAGE (V):						208	
DESCRIPTION	VA	c/nc	BKR	POSN	L1	L2	L3	POSN	BKR	c/nc	VA	DESCRIPTION		
G1 SUBPANEL	2880	nc	30	1	12908			2		c	10028	1L1 SUBPANEL		
	2880	nc		3		2880		4		c	0			
	2880	nc		5			12908	6	125	c	10028			
BLANK	0	-	-	7	0			8		c	0			
BLANK	0	-	-	9		10028		10		c	10028			
BLANK	0	-	-	11			0	12		c	0			
3L1 SUBPANEL	1267	c	125	13	1267			14	-	nc	0	BLANK		
	0	c		15		0		16	-	nc	0	BLANK		
	1267	c		17			1267	18	-	nc	0	BLANK		
	0	c		19	0			20	-	nc	0	BLANK		
	1267	c		21		1267		22	-	nc	0	BLANK		
BLANK	0	-	-	19	0			20	-	nc	0	BLANK		
BLANK	0	-	-	21		0		22	-	nc	0	BLANK		
BLANK	0	-	-	23			0	24	-	nc	0	BLANK		
PHASE TOTALS (VA):				14175	14175	14175								
CURRENT PER PHASE (A):				142	142	142	Amperes/phase cannot exceed main breaker rating							
PANEL TOTAL (VA):				42525			Legend: c = continuous, nc = non-continuous							
PANEL CAPACITY (kVA):				144.0		CONNECTED LOAD (kVA):		42.5						
PANEL LOADING (100% non-cont. load) (kVA):				8.6		CONNECTED LOAD (AMP):		118.1						
PANEL LOADING (125% continuous load) (kVA):				42.4		DEMAND LOAD (kVA):		51.0						
PANEL LOADING (TOTAL) (kVA):				51.0		DEMAND LOAD (AMP):		141.7						
SPARE CAPACITY (kVA):				93.0										

PROPOSED EXISTING GEN. BUILDING SUBPANEL (1LDP)

AC POWER SUB PANEL 3L2 (EXISTING)														
120/208 VOLTS, 3-PHASE, 4-WIRE, 225A														
MAIN BREAKER RATING (A):				125			SYSTEM VOLTAGE (V):						208	
DESCRIPTION	VA	c/nc	BKR	POSN	L1	L2	L3	POSN	BKR	c/nc	VA	DESCRIPTION		
SPARE	0	OFF	20	1	0			2	45**	OFF	0	RECTIFIERS SHELF 3&4 -4*		
	0	OFF		3		0		4		OFF	0			
SPARE	0	OFF	20	5			0	6	45**	OFF	0	RECTIFIERS SHELF 3&4 -5*		
	0	OFF		7	0			8		OFF	0			
SPARE	0	OFF	20	9		0		10	45**	OFF	0	RECTIFIERS SHELF 3&4 -6*		
	0	OFF		11			0	12		OFF	0			
SPARE	0	OFF	20	13	0			14	20	OFF	0	SPARE		
	0	OFF		15		0		16		OFF	0			
SPARE	0	OFF	20	17			0	18	20	OFF	0	SPARE		
	0	OFF		19	0			20		OFF	0			
SPARE	0	OFF	20	21		0		22	20	OFF	0	SPARE		
	0	OFF		23			0	24		OFF	0			
SPARE	0	OFF	20	25	0			26	20	OFF	0	SPARE		
	0	OFF		27		0		28		OFF	0			
SPARE	0	OFF	20	29			0	30	20	OFF	0	SPARE		
	0	OFF		31	0			32		OFF	0			
RECPT GROUP 1 L3	720	nc	20	33			960	34	20	nc	240	HVAC CONTROLLERS		
RECPT GR2 SHL 3 COLO	720	nc	20	35				36	20	OFF	0	SPARE		
RECPT GR3 SHL 4 COLO	720	nc	20	37	840			38	20	nc	120	EXT LT FIXTURES SHL 3 & 4		
RECPT GR4 SHL 4 COLO	720	nc	20	39			920	40	20	nc	200	SMOKE DETECTOR SHL 3 & 4		
EXTERIOR GFI SHL 3	360	nc	20	41				42	-	-	0	BLANK		
PHASE TOTALS (VA):				840	1880	1080								
CURRENT PER PHASE (A):				7	16	9	Amperes/phase cannot exceed main breaker rating							
PANEL TOTAL (VA):				3800			Legend: c = continuous, nc = non-continuous							
PANEL CAPACITY (kVA):				45.0		CONNECTED LOAD (kVA):		3.8						
PANEL LOADING (100% non-cont. load) (kVA):				3.8		CONNECTED LOAD (AMP):		10.6						
PANEL LOADING (125% continuous load) (kVA):				0.0		DEMAND LOAD (kVA):		3.8						
PANEL LOADING (TOTAL) (kVA):				3.8		DEMAND LOAD (AMP):		10.6						
SPARE CAPACITY (kVA):				41.2										

NOTES:
 *THE DC POWER PLANT REQUIRES (12) RECTIFIERS TO BE INSTALLED IN THE PROPOSED CONFIGURATION. IT IS ASSUMED THAT THE DC POWER PLANT OPERATES IN AN N+1 CONFIGURATION. THEREFORE, THE PROPOSED DC LOADING AS SPECIFIED BY LUMEN HAS BEEN DISTRIBUTED ACROSS 11 TOTAL RECTIFIERS.
 **NEW RECTIFIER CIRCUITS WITHOUT RECTIFIERS INSTALLED IN THE NEW DC POWER PLANT. BREAKER SHALL BE IN THE OFF POSITION.

PROPOSED EXISTING BUILDING #3 SUBPANEL (3L2)

AC POWER PANEL PP1 (PROPOSED)														
120/208 VOLTS, 3-PHASE, 4-WIRE, 400A														
MAIN BREAKER RATING (A):				400			SYSTEM VOLTAGE (V):						208	
DESCRIPTION	VA	c/nc	BKR	POSN	L1	L2	L3	POSN	BKR	c/nc	VA	DESCRIPTION		
HVAC UNIT #1	3612	nc	60	1	3622			2		nc	10	SURGE ARRESTOR		
	3612	nc		3		3622		4	60	nc	10			
	3612	nc		5			3622	6		nc	10			
HVAC UNIT #2	3612	nc	60	7	3732			8		nc	120	POWER FAIL		
	3612	nc		9		3732		10	20	nc	120			
	3612	nc		11			3732	12		nc	120			
HVAC UNIT #3*	0	nc	60	13	23			14	20	c	23	EXTERIOR LIGHTS		
	0	nc		15		410		16	20	c	410	INTERIOR LIGHTS		
	0	nc		17			720	18	20	nc	720	RECEPTACLES		
BLANK	0	-	-	19	720			20	20	nc	720	RECEPTACLES		
BLANK	0	-	-	21		360		22	20	nc	360	EXTERIOR GFCI		
BLANK	0	-	-	23			240	24	20	nc	240	SMOKE DETECTORS		
BLANK	0	-	-	25	0			26	-	-	0	BLANK		
BLANK	0	-	-	27		0		28	-	-	0	BLANK		
BLANK	0	-	-	29			0	30	-	-	0	BLANK		
BLANK	0	-	-	31	0			32	-	-	0	BLANK		
BLANK	0	-	-	33		0		34	-	-	0	BLANK		
BLANK	0	-	-	35			0	36	-	-	0	BLANK		
BLANK	0	-	-	37	0			38	-	-	0	BLANK		
BLANK	0	-	-	39		0		40	-	-	0	BLANK		
BLANK	0	-	-	41			0	42	-	-	0	BLANK		
PHASE TOTALS (VA):				8097	8124	8314								
CURRENT PER PHASE (A):				68	69	69	Amperes/phase cannot exceed main breaker rating							
PANEL TOTAL (VA):				24535			Legend: c = continuous, nc = non-continuous							
PANEL CAPACITY (kVA):				144.0		CONNECTED LOAD (kVA):		24.5						
PANEL LOADING (100% non-cont. load) (kVA):				24.1		CONNECTED LOAD (AMP):		68.2						
PANEL LOADING (125% continuous load) (kVA):				0.5		DEMAND LOAD (kVA):		24.6						
PANEL LOADING (TOTAL) (kVA):				24.6		DEMAND LOAD (AMP):		68.5						
SPARE CAPACITY (kVA):				119.4										

Notes:
 *PURSUANT TO 2017 NFPA 70 ARTICLE 220.60: THE NONCOINCIDENT HVAC LOAD IS REMOVED, HVAC CONTROLLER AT NO TIME WILL ALLOW BOTH HVAC UNITS TO OPERATE AT THE SAME TIME.

PROPOSED PP1 SUBPANEL

LUMEN®



520 South Main Street, Suite 2531
 Akron, OH 44311
 330.572.2100 Fax 330.572.2101

GPD JOB#: 2022795.79

REVISIONS			
REV.	DATE	DESCRIPTION	INITIALS
A	11/30/2022	75 CDs FOR REVIEW	JA
0	12/16/2022	ISSUED FOR CONST.	JA
1	03/21/2023	REVISED PER JDX. CONSTRUCTION SET	JDM
2	04/12/2023	REVISED PER CLIENT. CONSTRUCTION SET	JDM

NOT FOR CONSTRUCTION UNLESS LABELED AS CONSTRUCTION SET



I HEREBY CERTIFY THAT THESE PLANS WERE PREPARED BY ME OR UNDER MY DIRECT SUPERVISION AND THAT I AM A DULY REGISTERED UNDER THE LAWS OF THE STATE OF CALIFORNIA.

SITE NAME:
SAN MARTIN

CLIENT ADDRESS:
 SNMACAAS
 73 SOUTH ST
 SAN MARTIN, CA 95046

REVISIONS

REV.	DATE	DESCRIPTION	INITIALS
A	11/30/2022	75 CDs FOR REVIEW	JA
0	12/16/2022	ISSUED FOR CONST.	JA
1	03/21/2023	REVISED PER JDX. CONSTRUCTION SET	JDM
2	04/12/2023	REVISED PER CLIENT. CONSTRUCTION SET	JDM

NOT FOR CONSTRUCTION UNLESS
LABELED AS CONSTRUCTION SET



Expires: 06/30/2023 04/12/2023

DATE:

"I HEREBY CERTIFY THAT THESE PLANS WERE PREPARED BY ME OR UNDER MY DIRECT SUPERVISION AND THAT I AM A DULY REGISTERED UNDER THE LAWS OF THE STATE OF CALIFORNIA"

SITE NAME:
SAN MARTIN

CLIENT ADDRESS:
**SNMACAAS
73 SOUTH ST
SAN MARTIN, CA 95046**

DRAWN BY: **JA** RELEASED: **03/21/2023**
CHECKED BY: **GDJ** REVISION: **1**
APPROVED BY: **JWB**

SHEET TITLE:
**ELECTRICAL
DETAILS**

SHEET NUMBER:
E-4

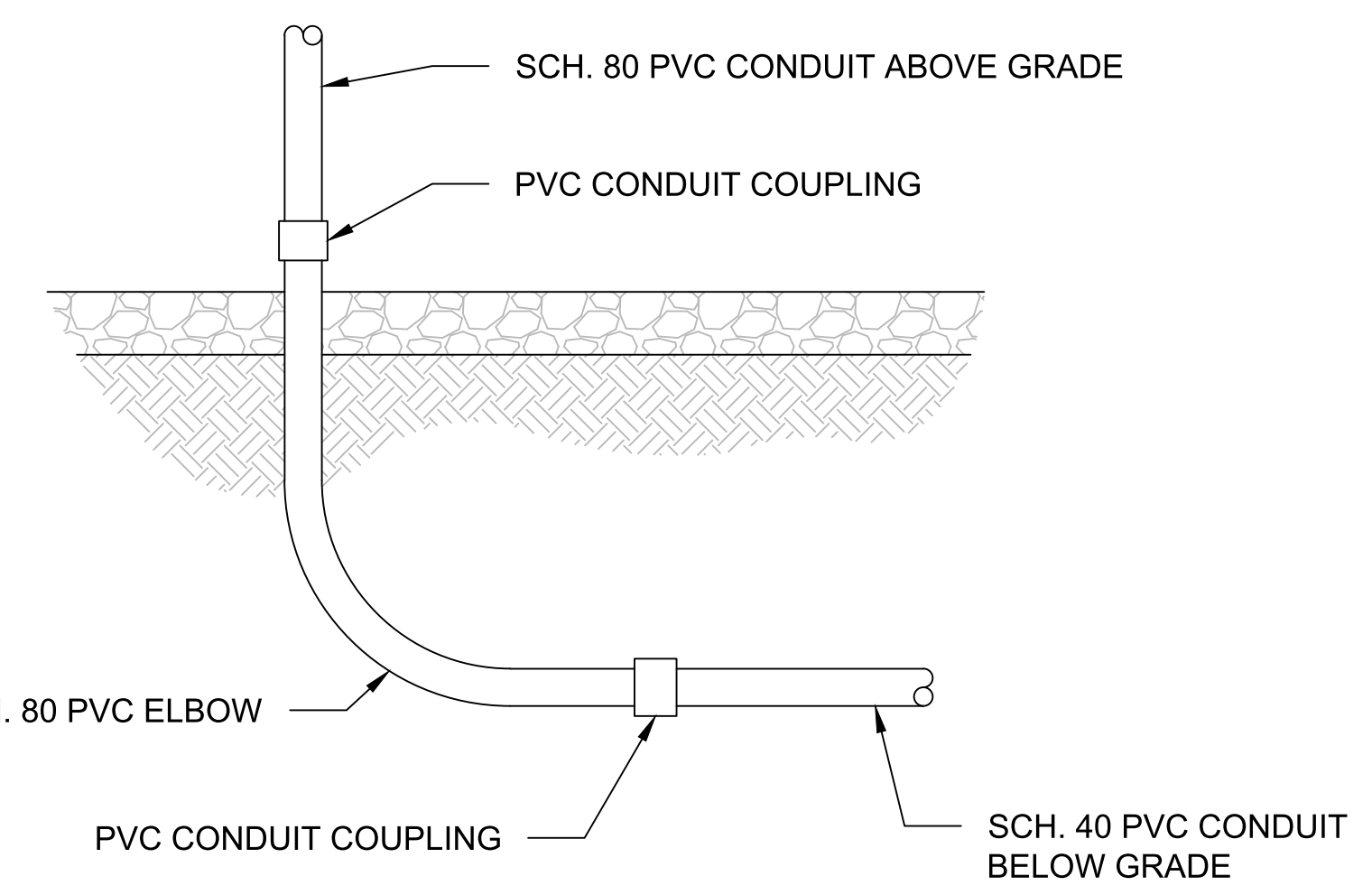

CONDUIT STUB UP DETAIL

SCALE: N.T.S. 3

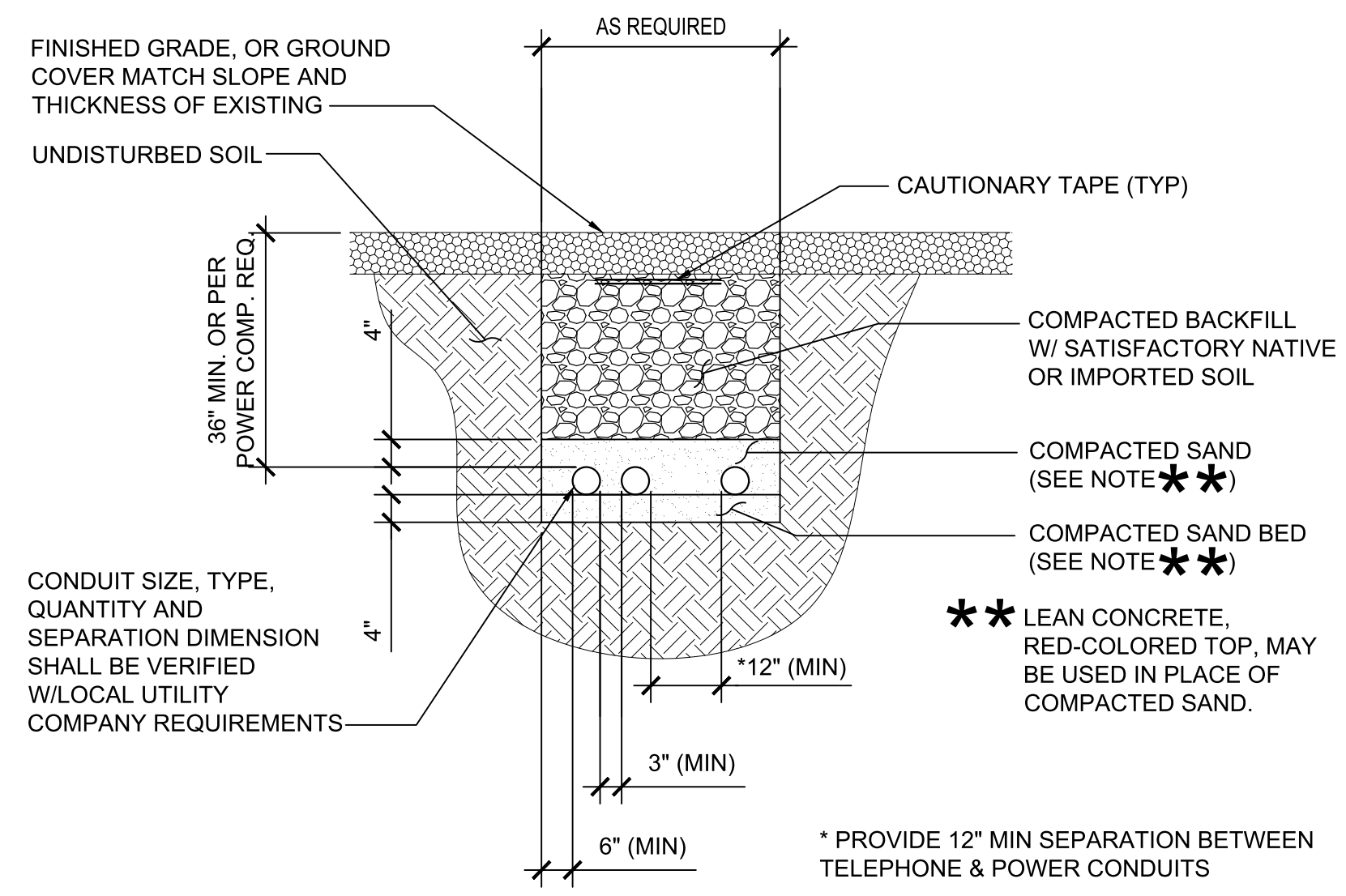

TYPICAL UTILITY TRENCH DETAIL

SCALE: N.T.S. 2

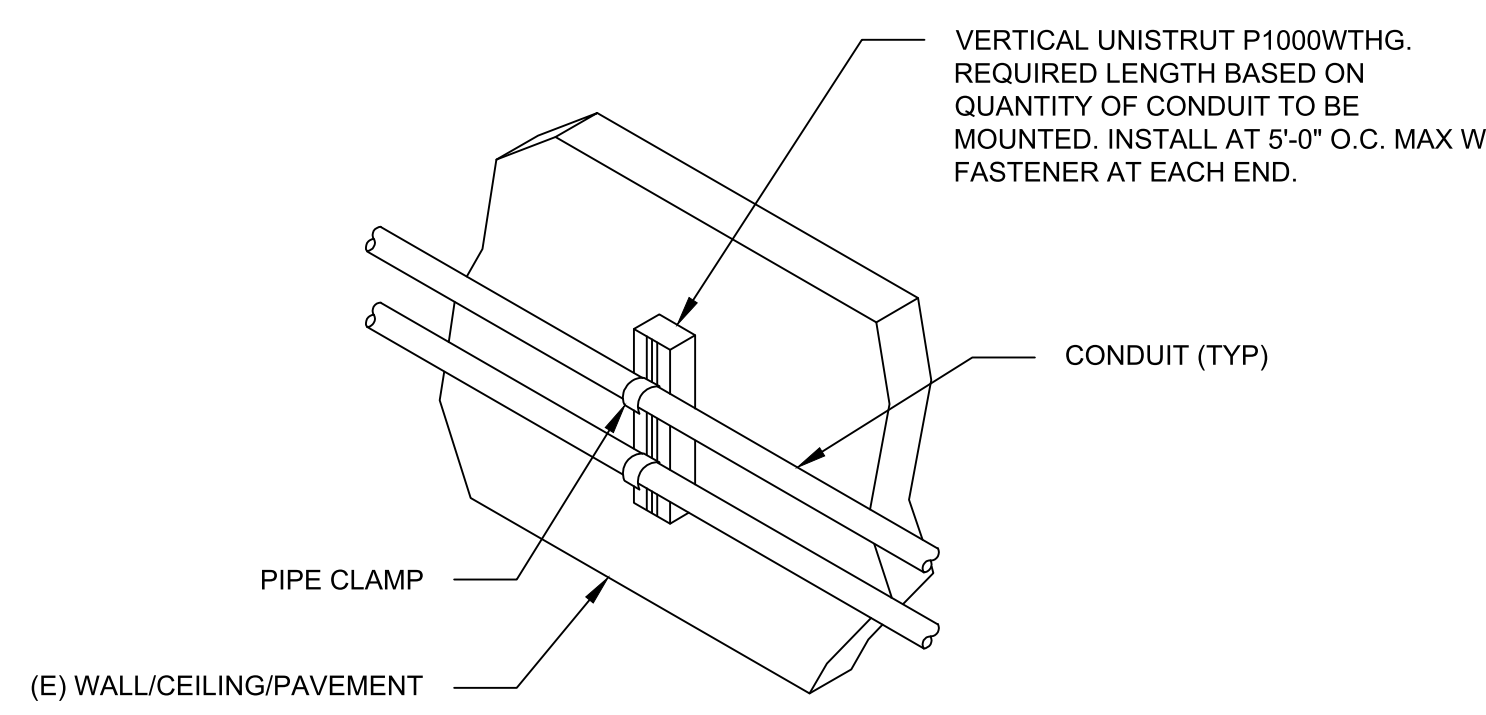
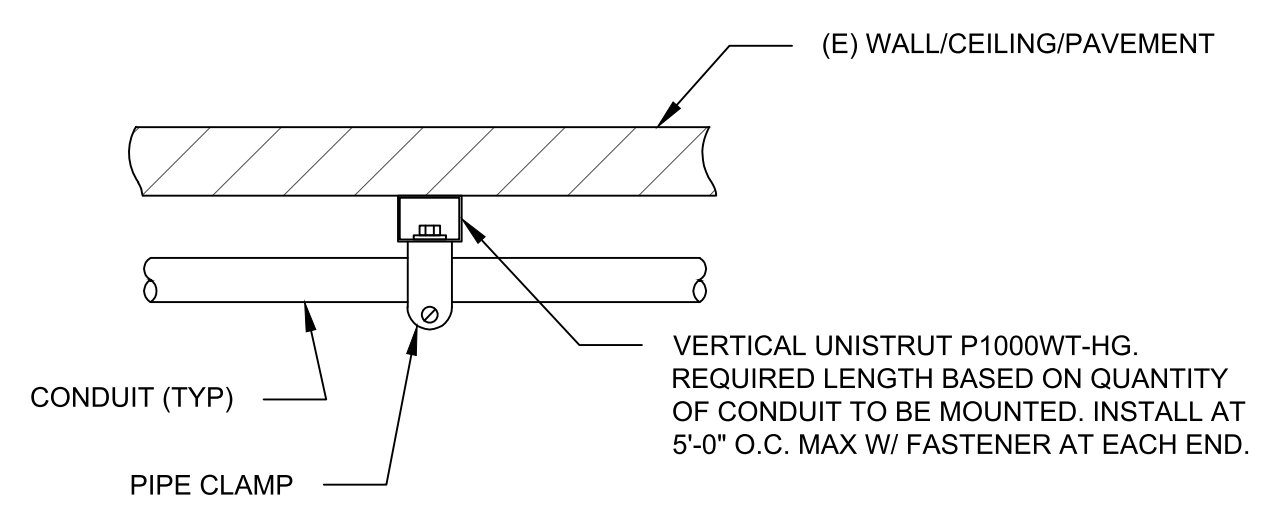

CONDUIT WALL MOUNT DETAIL

SCALE: N.T.S. 1

INSTALLER NOTES:

- IF EXISTING CONSTRUCTION VARIES FROM THIS DETAIL, AN EQUAL 3-HR U.L. PENETRATION APPROPRIATE FOR THE EXISTING WALL TYPE SHALL BE CONSTRUCTED
- GC SHALL USE NON-SHRINKING CAULK TO WEATHERSEAL ALL PENETRATIONS INTO OR THRU SHELTER WALL.

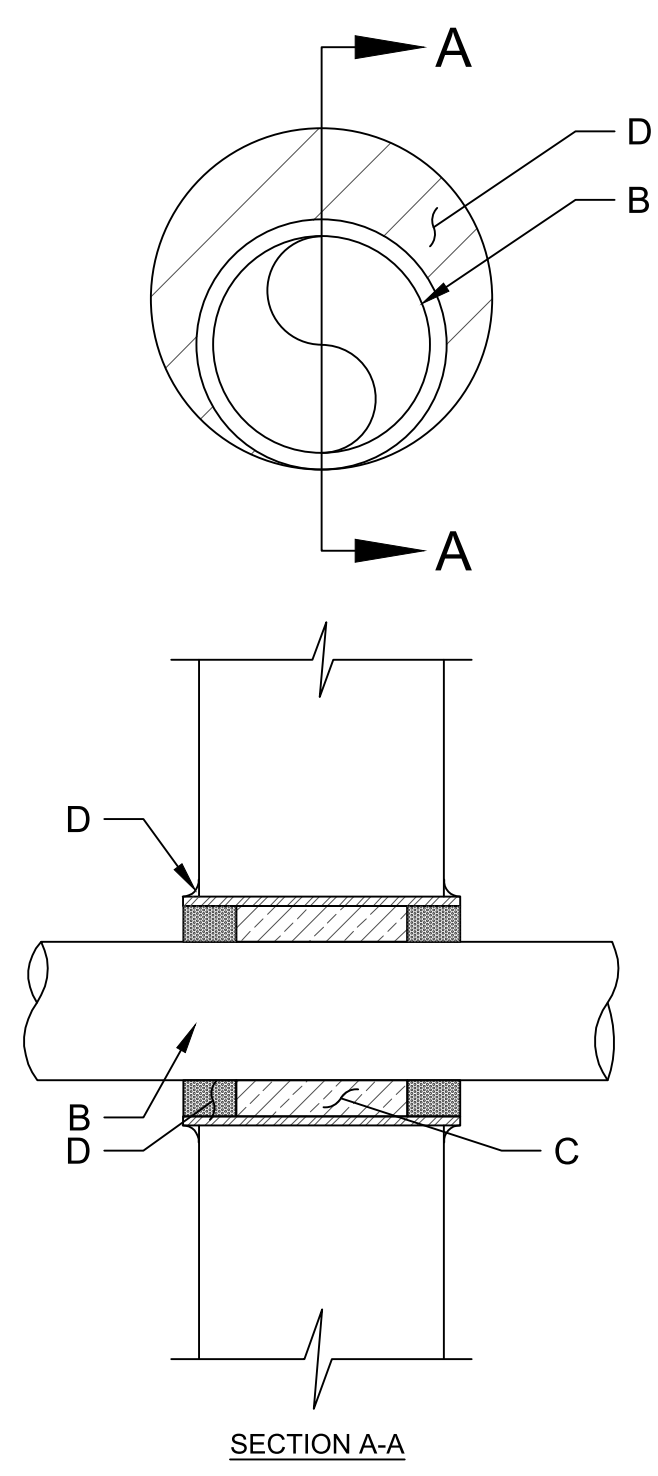

OUTER WALL PENETRATION DETAIL

SCALE: N.T.S. 4

- A. FLOOR OR WALL ASSEMBLY : MINIMUM 4-1/2" THICK REINFORCED LIGHTWEIGHT OR NORMAL WEIGHT (100-150 PCF) CONCRETE. WALL MAY ALSO BE CONSTRUCTED OF ANY UL CLASSIFIED CONCRETE BLOCKS*. MAX DIAMETER OF OPENING IS 4". (SEE CONCRETE BLOCKS 9CATZ) CATEGORY IN THE FIRE RESISTANCE DIRECTORY FOR NAMES OF MANUFACTURERS.
 - B. THROUGH PENETRATIONS : ONE METALLIC PIPE OR CONDUIT TO BE RIGIDLY SUPPORTED ON BOTH SIDES OF FLOOR OR WALL ASSEMBLY. THE ANNULAR SPACE SHALL BE MINIMUM 0". (POINT CONTACT) TO MAXIMUM 1-3/8". THE FOLLOWING TYPES AND SIZES OF METALLIC PIPES OR CONDUITS MAY BE USED:
 - a. STEEL PIPE-NOMINAL 6" DIAMETER (OR SMALLER) SCHEDULE 40 (OR HEAVIER) STEEL PIPE
 - b. IRON PIPE-NOMINAL 6" DIAMETER (OR SMALLER) CAST OR DUCTILE IRON PIPE
 - c. CONDUIT - NOMINAL 4" DIAMETER (OR SMALLER) STEEL ELECTRICAL METALLIC TUBING OR NOMINAL 3-1/2" DIAMETER (OR SMALLER) STEEL CONDUIT.
 - C. PACKING MATERIAL: MINIMUM 6" THICKNESS OF MIN 4.0 PCF MINERAL WOOL BATTING INSULATION FIRMLY PACKED INTO OPENING AS A PERMANENT FORM. PACKING MATERIAL TO BE RECESSED FROM TOP SURFACE OF FLOOR OR FROM BOTH SURFACES OF WALL AS REQUIRED TO ACCOMMODATE THE REQUIRED THICKNESS OF FILL MATERIAL.
 - D. FILL, VOID, OR CAVITY MATERIAL*: SEALANT: MINIMUM 1/4" THICKNESS OF FILL MATERIAL APPLIED WITHIN THE ANNULUS, FLUSH WITH TOP SURFACE OF FLOOR AND WITH BOTH SURFACES OF WALL. AT THE POINT CONTACT LOCATION BETWEEN PIPE AND CONCRETE, A MINIMUM 1/2" DIAMETER BEAD OF FILL MATERIAL SHALL BE APPLIED AT THE CONCRETE/PIPE INTERFACE ON THE TOP SURFACE OF FLOOR AND ON BOTH SURFACES OF WALL. W-RATING APPLIES ONLY WHEN CP601S OR CP604 SEALANT IS USED.
- HILTI CONSTRUCTION CHEMICALS, DIV OF HILTI INC. : CP601S, CP604, CP606, OR FS-ONE SEALANT.
- * BEARING THE UL CLASSIFICATION MARK

CONDUIT PENETRATION (LB)

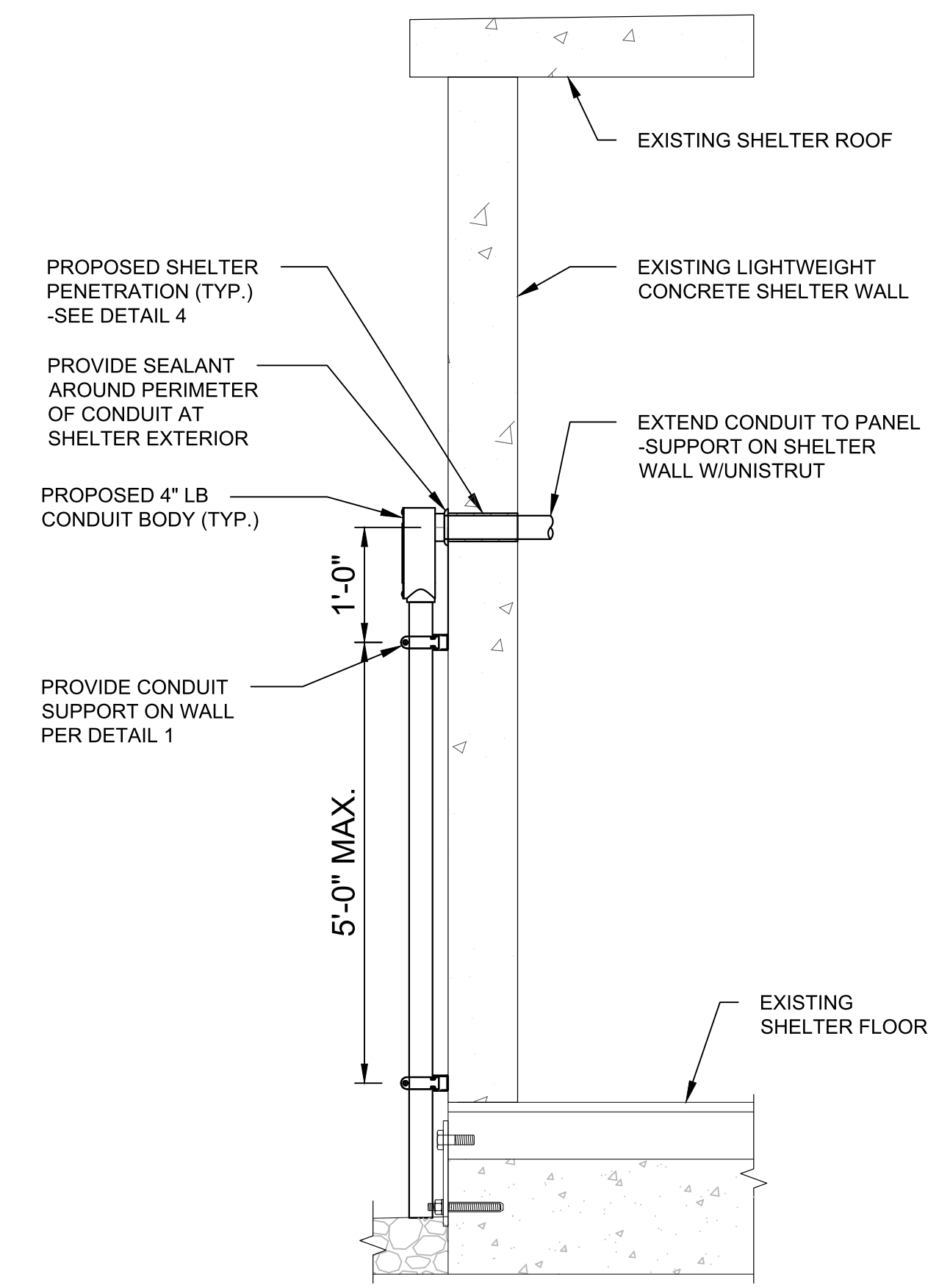

SCALE: N.T.S. 5

CONDUIT PENETRATION (J-BOX)

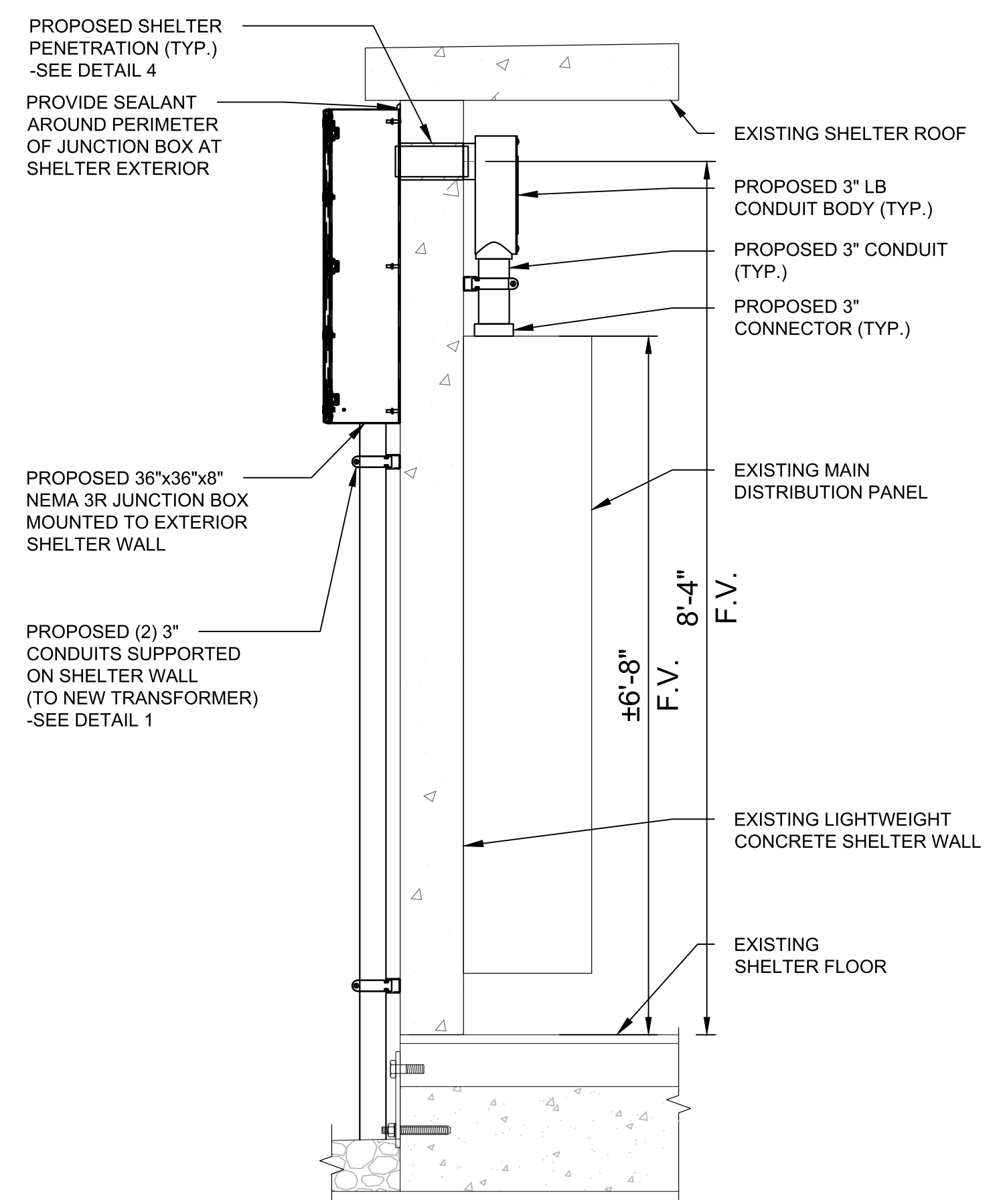

SCALE: N.T.S. 6

THE INFORMATION CONTAINED IN THIS SET OF CONSTRUCTION DOCUMENTS IS PROPRIETARY BY NATURE. ANY USE OR DISCLOSURE OTHER THAN THAT WHICH RELATES TO CARRIER SERVICES IS STRICTLY PROHIBITED.

A. WORK INCLUDED:

THIS SPECIFICATION AND ACCOMPANYING DRAWING CONTEMPLATE THE PROVISIONS AND INSTALLATION, BY THE ELECTRICAL CONTRACTOR OF ALL LABOR, MATERIALS AND EQUIPMENT REQUIRED TO INSTALL THE ELECTRICAL WORK COMPLETE IN CONNECTION WITH THIS LUMEN SITE AND SHALL INCLUDE, BUT NOT BE LIMITED TO THE FOLLOWING:

1. THE PROVISIONS, INSTALLATION AND CONNECTION OF A GROUNDING ELECTRODE SYSTEM COMPLETE AND CONNECTIONS TO THE INCOMING ELECTRICAL DISTRIBUTION EQUIPMENT.
2. THE PROVISIONS AND INSTALLATION OF AN ELECTRICAL SERVICE AND ALL ASSOCIATED WIRE AND CONDUIT AS REQUIRED AND/OR INDICATED ON PLANS.
3. ALL UNDERGROUND CONDUITS SHALL BE SCHEDULE 40 PVC. (UNLESS OTHERWISE NOTED).
4. ALL CONDUITS SHALL BE LEFT WITH 200# TEST PULL WIRE. (UNLESS NOTED OTHERWISE) STUB & PLUG BOTH ENDS OF ALL SPARE CONDUITS UP AT 12" ABOVE GRADE.
5. THE SUBCONTRACTOR SHALL FURNISH AND INSTALL THE ELECTRICAL SERVICE ENTRANCE CONDUCTORS AND CONDUIT AND MAKE THE CONNECTION TO THE SERVICE EQUIPMENT WITHIN THE BUILDING.
6. ABOVE GRADE RISER CONDUIT SHALL BE GALVANIZED STEEL WITH MATCHING FITTINGS.
7. ALL WIRE SHALL BE (COPPER, 600V THHW, 90°C) UNLESS NOTED OTHERWISE.

B. CODES, PERMITS AND FEES:

1. ALL REQUIRED PERMITS, LICENSES, INSPECTIONS AND APPROVALS SHALL BE SECURED AND ALL FEES FOR SAME PAID BY SUBCONTRACTOR.
2. THE INSTALLATION SHALL COMPLY WITH ALL APPLICABLE CODES AND ORDINANCES; STATE, LOCAL AND NATIONAL, AND THE DESIGN, PERFORMANCE CHARACTERISTICS AND METHODS OF CONSTRUCTION OF ALL ITEMS AND EQUIPMENT, SHALL BE IN ACCORDANCE WITH THE LATEST ISSUE OF THE VARIOUS APPLICABLE STANDARD SPECIFICATIONS OF THE FOLLOWING RECOGNIZED AUTHORITIES:
 A.N.S.I. - AMERICAN NATIONAL STANDARDS INSTITUTE
 I.E.E.E. - INSTITUTE OF ELECTRICAL AND ELECTRONIC ENGINEERS
 N.E.C. - NATIONAL ELECTRIC CODE
 N.E.M.A. - NATIONAL ELECTRICAL MANUFACTURERS ASSOCIATION
 N.F.P.A. - NATIONAL FIRE PROTECTION ASSOCIATION
 U.L. - UNDERWRITERS LABORATORIES, INC.

3. THE SUBCONTRACTOR SHALL BE LICENSED TO PERFORM WORK IN THE STATE, CITY OR COUNTY OF THE PROJECT SITE AS REQUIRED.

4. UTILITY COMPANY COORDINATION

ELECTRICAL CONTRACTOR SHALL COMPLETE ALL WORK IN ACCORDANCE WITH THE RULES OF THE LOCAL UTILITY COMPANY. BEFORE SUBMITTING HIS BID, THE SUBCONTRACTOR SHALL CHECK WITH THE UTILITY COMPANIES SUPPLYING SERVICE TO THIS PROJECT AND SHALL DETERMINE FROM THEM ALL EQUIPMENT AND CHARGES WHICH THEY WILL REQUIRE AND SHALL INCLUDE THE COST IN HIS BID WHENEVER POSSIBLE.

5. UTILITIES:

THE SUBCONTRACTOR SHALL BE RESPONSIBLE FOR THE EXCAVATION AND PROPER BACKFILLING OF TRENCHES AND SUPPLY CONDUIT REQUIRED FOR UNDERGROUND TELEPHONE & ELECTRICAL UTILITIES. ALL TRENCHING SHALL BE COMPACTED TO 95% MAXIMUM DRY DENSITY IN 6" LIFTS.

C. ELECTRICAL LOADS

1. ALL ELECTRICAL WORK SHALL BE PERFORMED IN ACCORDANCE WITH THE PROJECT SPECIFICATIONS, NEC AND ALL APPLICABLE LOCAL CODES.
2. CONDUIT ROUTINGS ARE SCHEMATIC. SUBCONTRACTOR SHALL INSTALL CONDUITS SO THAT ACCESS TO EQUIPMENT IS NOT BLOCKED.
3. WIRING, RACEWAY AND SUPPORT METHODS AND MATERIALS SHALL COMPLY WITH THE REQUIREMENTS OF THE NEC AND TELCORDIA.
4. ALL CIRCUITS SHALL BE SEGREGATED AND MAINTAIN MINIMUM CABLE SEPARATION AS REQUIRED BY THE NEC AND TELCORDIA.
5. CABLES SHALL NOT BE ROUTED THROUGH LADDER-STYLE CABLE TRAY RUNGS.
6. EACH END OF EVERY POWER, POWER PHASE CONDUCTOR (I.E., HOTS), GROUNDING, AND T1 CONDUCTOR AND CABLE SHALL BE LABELED WITH COLOR-CODED INSULATION OR ELECTRICAL TAPE (3M BRAND, 1/2 INCH PLASTIC ELECTRICAL TAPE WITH UV PROTECTION, OR EQUAL). THE IDENTIFICATION METHOD SHALL CONFORM WITH NEC & OSHA.
7. ALL ELECTRICAL COMPONENTS SHALL BE CLEARLY LABELED WITH ENGRAVED LAMACOID PLASTIC LABELS. ALL EQUIPMENT SHALL BE LABELED WITH THEIR VOLTAGE RATING, PHASE CONFIGURATION, WIRE CONFIGURATION, POWER OR AMPICITY RATING, AND BRANCH CIRCUIT ID NUMBERS (I.E., PANEL BOARD AND CIRCUIT ID'S).
8. PANEL BOARDS (ID NUMBERS) AND INTERNAL CIRCUIT BREAKERS (CIRCUIT ID NUMBERS) SHALL BE CLEARLY LABELED WITH ENGRAVED LAMACOID PLASTIC LABELS.
9. ALL TIE WRAPS SHALL BE CUT FLUSH WITH APPROVED CUTTING TOOL TO REMOVE SHARP EDGES.
10. POWER, CONTROL, AND EQUIPMENT GROUND WIRING IN TUBING OR CONDUIT SHALL BE SINGLE CONDUCTOR (#6 AWG OR LARGER), 600 V, OIL RESISTANT THHN OR THWN-2, CLASS B STRANDED COPPER CABLE RATED FOR 90 °C (WET AND DRY) OPERATION; LISTED OR LABELED FOR THE LOCATION AND RACEWAY SYSTEM USED, UNLESS OTHERWISE SPECIFIED.
11. SUPPLEMENTAL EQUIPMENT GROUND WIRING LOCATED INDOORS SHALL BE SINGLE CONDUCTOR (#6 AWG OR LARGER), 600 V, OIL RESISTANT THHN OR THWN-2 GREEN INSULATION, CLASS B STRANDED COPPER CABLE RATED FOR 90 °C (WET AND DRY) OPERATION; LISTED OR LABELED FOR THE LOCATION AND RACEWAY SYSTEM USED, UNLESS OTHERWISE SPECIFIED.
12. POWER AND CONTROL WIRING, NOT IN TUBING OR CONDUIT, SHALL BE MULTI-CONDUCTOR, TYPE TC CABLE (#14 AWG OR LARGER), 600 V, OIL RESISTANT THHN OR THWN-2, CLASS B STRANDED COPPER CABLE RATED FOR 90 °C (WET AND DRY) OPERATION; WITH OUTER JACKET; LISTED OR LABELED FOR THE LOCATION USED, UNLESS OTHERWISE SPECIFIED.
13. ALL POWER AND GROUNDING CONNECTIONS SHALL BE CRIMP-STYLE, COMPRESSION WIRE LUGS AND WIRENUTS BY THOMAS AND BETTS (OR EQUAL). LUGS AND WIRENUTS SHALL BE RATED FOR OPERATION AT NO LESS THAN 75°C (90°C IF AVAILABLE).
14. RACEWAY AND CABLE TRAY SHALL BE LISTED OR LABELED FOR ELECTRICAL USE IN ACCORDANCE WITH NEMA, UL, ANSI/IEEE, AND NEC.
15. ELECTRICAL METALLIC TUBING (EMT) OR RIGID NONMETALLIC CONDUIT (I.E., RIGID PVC SCHEDULE 40, OR RIGID PVC SCHEDULE 80 FOR LOCATIONS SUBJECT TO PHYSICAL DAMAGE) SHALL BE USED FOR EXPOSED INDOOR LOCATIONS.
16. ELECTRICAL METALLIC TUBING (EMT), ELECTRICAL NONMETALLIC TUBING (ENT), OR RIGID NONMETALLIC CONDUIT (RIGID PVC, SCHEDULE 40) SHALL BE USED FOR CONCEALED INDOOR LOCATIONS.
17. GALVANIZED STEEL INTERMEDIATE METALLIC CONDUIT (IMC) SHALL BE USED FOR OUTDOOR LOCATIONS ABOVE GRADE.
18. RIGID NONMETALLIC CONDUIT (I.E., RIGID PVC SCHEDULE 40 OR RIGID PVC SCHEDULE 80) SHALL BE USED UNDERGROUND; DIRECT BURIED, IN AREAS OF OCCASIONAL LIGHT VEHICLE TRAFFIC OR ENCASED IN REINFORCED CONCRETE IN AREAS OF HEAVY VEHICLE TRAFFIC.
19. LIQUID-TIGHT FLEXIBLE METALLIC CONDUIT (LIQUID-TITE FLEX) SHALL BE USED INDOORS AND OUTDOORS, WHERE VIBRATION OCCURS OR FLEXIBILITY IS NEEDED.
20. CONDUIT AND TUBING FITTINGS SHALL BE THREADED OR COMPRESSION-TYPE AND APPROVED FOR THE LOCATION USED. SETSCREW FITTINGS ARE NOT ACCEPTABLE.
21. CABINETS, BOXES, AND WIREWAYS SHALL BE LISTED OR LABELED FOR ELECTRICAL USE IN ACCORDANCE WITH NEMA, UL, ANSI/IEEE, AND NEC.

22. WIREWAYS SHALL BE EPOXY-COATED (GRAY) AND INCLUDE A HINGED COVER, DESIGNED TO SWING OPEN DOWNWARD; SHALL BE PANDUIT TYPE E (OR EQUAL); AND RATED NEMA 1 (OR BETTER) INDOORS, OR NEMA 3R (OR BETTER) OUTDOORS.

23. EQUIPMENT CABINETS, TERMINAL BOXES, JUNCTION BOXES, AND PULL BOXES SHALL BE GALVANIZED OR EPOXY-COATED SHEET STEEL, SHALL MEET OR EXCEED UL 50, AND RATED NEMA 1 (OR BETTER) INDOORS, OR NEMA 3R (OR BETTER) OUTDOORS.

24. METAL RECEPTACLE, SWITCH, AND DEVICE BOXES SHALL BE GALVANIZED, EPOXY-COATED, OR NON-CORRODING; SHALL MEET OR EXCEED UL 514A AND NEMA OS 1; AND RATED NEMA 1 (OR BETTER) INDOORS, OR WEATHER PROTECTED (WP OR BETTER) OUTDOORS.

25. NONMETALLIC RECEPTACLE, SWITCH, AND DEVICE BOXES SHALL MEET OR EXCEED NEMA OS 2; AND RATED NEMA 1 (OR BETTER) INDOORS, OR WEATHER PROTECTED (WP OR BETTER) OUTDOORS.

26. THE SUBCONTRACTOR SHALL NOTIFY AND OBTAIN NECESSARY AUTHORIZATION FROM THE CONTRACTOR BEFORE COMMENCING WORK ON THE AC POWER DISTRIBUTION PANELS.

27. THE SUBCONTRACTOR SHALL PROVIDE NECESSARY TAGGING ON THE BREAKERS, CABLES AND DISTRIBUTION PANELS IN ACCORDANCE WITH THE APPLICABLE CODES AND STANDARDS TO SAFEGUARD AGAINST LIFE AND PROPERTY.

28. CONTRACTOR SHALL CO-ORDINATE WITH UTILITY COMPANY AND CALCULATE SHORT CIRCUIT FAULT CURRENT AND ARC FLASH, AND PROVIDE LABELS ON ELECTRICAL EQUIPMENT PER N.E.C. AND LOCAL JURISDICTION. CONTRACTOR SHALL PROVIDE EQUIPMENT RATED FOR FAULT CURRENT.

29. CONDUIT TERMINATION AT CABINETS AND BOXES SHALL BE RIGIDLY SECURED WITH GALVANIZED LOCK NUTS AND BUSHINGS. BUSHINGS SHALL BE PROVIDED TO PROTECT WIRES AND CABLES FROM ABRASION ON ALL CONDUITS ENTERING BOXES, FITTINGS, OR OTHER ENCLOSURES.

LUMEN®

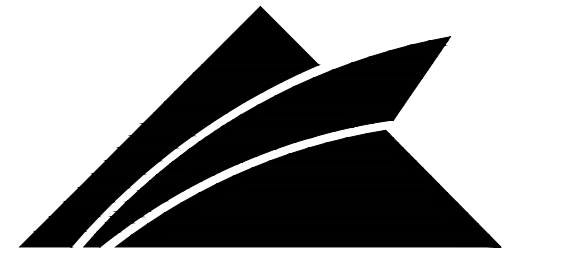

GPD GROUP, INC.®

520 South Main Street, Suite 2531
Akron, OH 44311
330.572.2100 Fax 330.572.2101

GPD JOB#: 2022795.79

REVISIONS

REV.	DATE	DESCRIPTION	INITIALS
A	11/30/2022	75 CDs FOR REVIEW	JA
0	12/16/2022	ISSUED FOR CONST.	JA
1	03/21/2023	REVISED PER JDX, CONSTRUCTION SET	JDM
2	04/12/2023	REVISED PER CLIENT, CONSTRUCTION SET	JDM

NOT FOR CONSTRUCTION UNLESS LABELED AS CONSTRUCTION SET

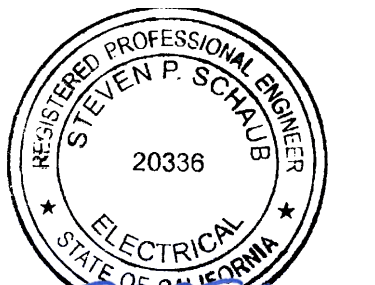

Expires: 06/30/2023 04/12/2023

DATE:

"I HEREBY CERTIFY THAT THESE PLANS WERE PREPARED BY ME OR UNDER MY DIRECT SUPERVISION AND THAT I AM A DULY REGISTERED UNDER THE LAWS OF THE STATE OF CALIFORNIA"

SITE NAME:

SAN MARTIN

CLIENT ADDRESS:

**SNMACAAS
73 SOUTH ST
SAN MARTIN, CA 95046**

DRAWN BY: **JA** RELEASED: **03/21/2023**

CHECKED BY: **GDJ** REVISION: **1**

APPROVED BY: **JWB**

SHEET TITLE:

**ELECTRICAL
NOTES**

SHEET NUMBER:

E-5

THE INFORMATION CONTAINED IN THIS SET OF CONSTRUCTION DOCUMENTS IS PROPRIETARY BY NATURE. ANY USE OR DISCLOSURE OTHER THAN THAT WHICH RELATES TO CARRIER SERVICES IS STRICTLY PROHIBITED.

THE INFORMATION CONTAINED IN THIS SET OF CONSTRUCTION DOCUMENTS IS PROPRIETARY BY NATURE. ANY USE OR DISCLOSURE OTHER THAN THAT WHICH RELATES TO CARRIER SERVICES IS STRICTLY PROHIBITED.

SYMBOL	DESCRIPTION
	3/4" x 10' COPPER CLAD STEEL GROUND ROD
	3/4" x 10' COPPER CLAD TEST WELL GROUND ROD W/INSPECTION SLEEVE
	EXOTHERMIC WELD (CADWELD) WITH INSPECTION SLEEVE
	EXOTHERMIC WELD (CADWELD)
	MECHANICAL CONNECTION

LUMEN®



520 South Main Street, Suite 2531
Akron, OH 44311
330.572.2100 Fax 330.572.2101

GPD JOB#: 2022795.79

REVISIONS			
REV.	DATE	DESCRIPTION	INITIALS
A	11/30/2022	75 CDs FOR REVIEW	JA
0	12/16/2022	ISSUED FOR CONST.	JA
1	03/21/2023	REVISED PER JDJ, CONSTRUCTION SET	JDM
2	04/12/2023	REVISED PER CLIENT, CONSTRUCTION SET	JDM

NOT FOR CONSTRUCTION UNLESS LABELED AS CONSTRUCTION SET

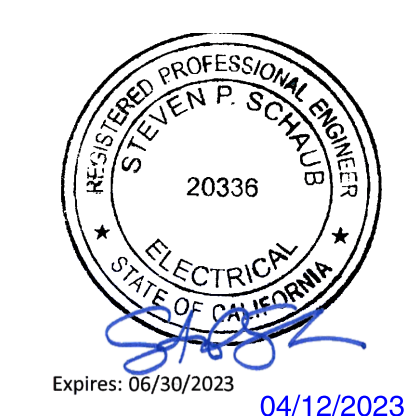

DATE:

"I HEREBY CERTIFY THAT THESE PLANS WERE PREPARED BY ME OR UNDER MY DIRECT SUPERVISION AND THAT I AM A DULY REGISTERED UNDER THE LAWS OF THE STATE OF CALIFORNIA."

SITE NAME:
SAN MARTIN

CLL/ADDRESS:
**SNMACAAS
73 SOUTH ST
SAN MARTIN, CA 95046**

DRAWN BY: JA	RELEASED: 03/21/2023
CHECKED BY: GDJ	REVISION: 1
APPROVED BY: JWB	

SHEET TITLE:
GROUNDING PLAN

SHEET NUMBER:
G-1

- (A) EXTERIOR GROUND RING: #2 AWG SOLID COPPER, BURIED AT A DEPTH OF AT LEAST 30 INCHES BELOW GRADE, OR 6 INCHES BELOW THE FROST LINE AND APPROXIMATELY 24 INCHES FROM THE EXTERIOR WALL OR FOOTING.
- (B) GROUND ROD: UL LISTED COPPER CLAD STEEL. MINIMUM 3/4" DIAMETER BY TEN FEET LONG. ALL GROUND RODS MAY BE INSTALLED WITH INSPECTION SLEEVES. GROUND RODS SHALL BE DRIVEN TO THE DEPTH OF GROUND RING CONDUCTOR.
- (C) FENCE AND GATE GROUNDING: METAL FENCES WITHIN 7 FEET OF THE EXTERIOR GROUND RING OR OBJECTS BONDED TO THE EXTERIOR GROUND RING SHALL BE BONDED TO THE GROUND RING WITH A #2 AWG SOLID TINNED COPPER CONDUCTOR AT AN INTERVAL NOT EXCEEDING 25 FEET. BONDS SHALL BE MADE AT EACH GATE POST AND ACROSS GATE OPENINGS.
- (D) EXTERIOR UNIT BONDS: METALLIC OBJECTS, EXTERNAL TO OR MOUNTED TO THE BUILDING, SHALL BE BONDED TO THE EXTERIOR GROUND RING.
- (E) INTERIOR RING GROUND DOWN LEAD: #2 BARE SOLID TINNED COPPER GROUND WIRE FOR BUILDING INTERIOR GROUNDING HALO TO GROUND RING. PROVIDE SUFFICIENT LENGTH FOR CONNECTION TO INTERIOR GROUNDING HALO.
- (F) UFER GROUND (BUILDING FOUNDATION): FURN. & INST. 1 - 2 AWG BARE SOLID TINNED COPPER GND. WIRE (UFER GROUND) FOR FOUNDATION REINFORCEMENT STEEL CONNECTION TO BURIED EXTERIOR ELECTRODE GROUND RING (EER) SHALL BE CADWELD. PROVIDE HEAT SHRINK TUBING OR ELECTRICAL TAPE PROTECTION FOR CONDUCTOR AT TRANSITION BETWEEN CONCRETE AND SOIL.
- (G) MAIN GROUND BAR: #2 BARE SOLID TINNED COPPER GROUND WIRE FOR BUILDING INTERIOR MAIN GROUND BAR TO GROUND RING. PROVIDE SUFFICIENT LENGTH FOR CONNECTION TO MAIN GROUND BAR. SEE DETAIL 2 ON SHEET G-2

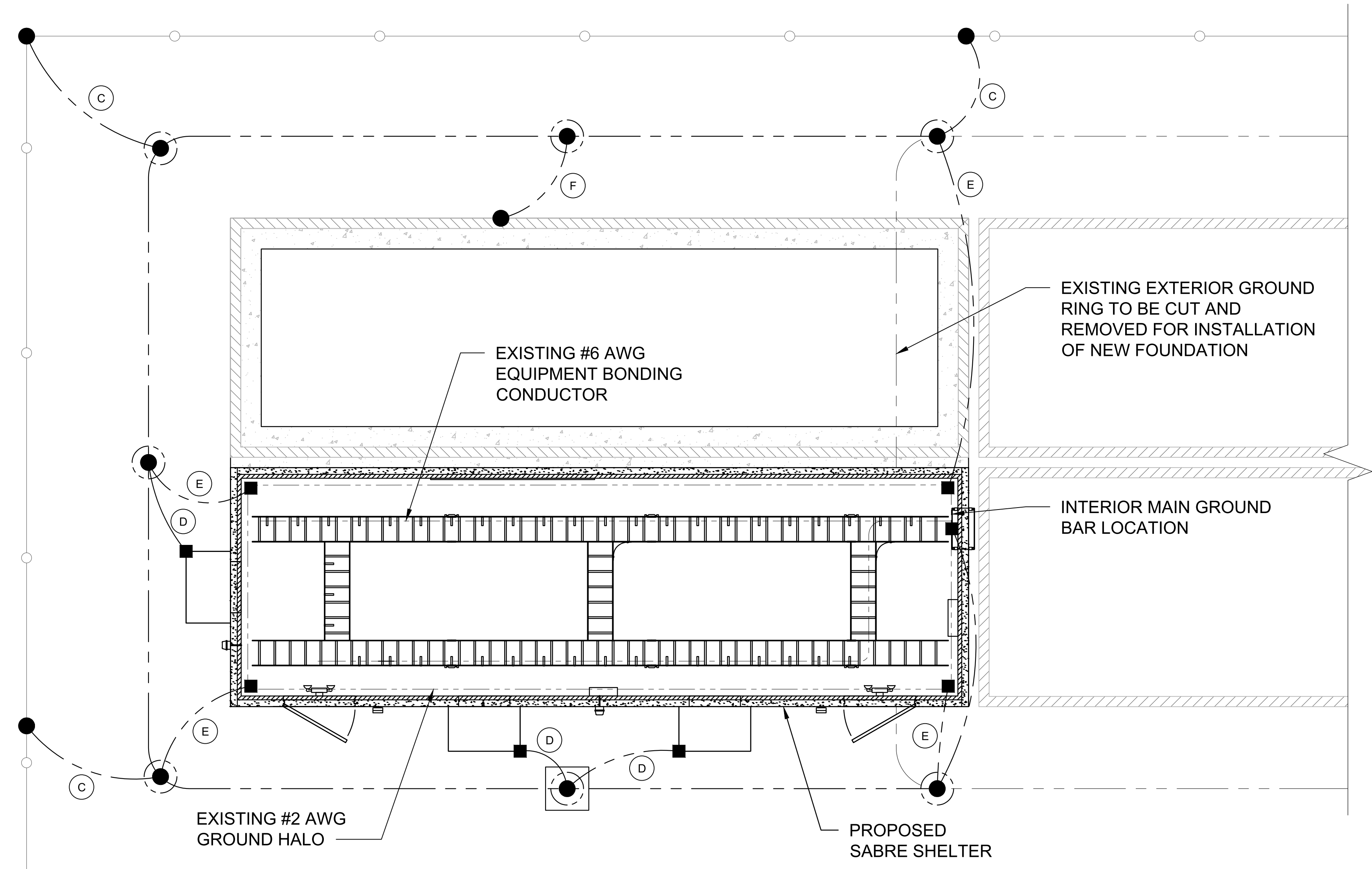

TYPICAL GROUNDING PLAN

SCALE: 3/16"=1'-0" (22x34)
(OR) 3/32"=1'-0" (11x17)

1

- GROUNDING IS SHOWN DIAGRAMMATICALLY ONLY. FOR GROUNDING DETAILS SEE THIS SHEET.
- TESTING SHALL BE PERFORMED AT ALL SITES WHERE MODIFICATIONS OR ADDITIONS ARE MADE TO THE EXISTING GROUNDING SYSTEM AND SHALL BE IN ACCORDANCE WITH LUMEN GROUNDING AND BONDING STANDARDS. THE CONTRACTOR SHALL SUPPLY LUMEN WITH RESULTS FROM PRE-CONSTRUCTION AND POST-CONSTRUCTION OHM TESTING (GROUNDING) RESULTS AND BE IN COMPLIANCE WITH LUMEN GROUNDING AND BONDING STANDARDS.
- THE CONTRACTOR SHALL BE RESPONSIBLE TO PROVIDE A "FALL OF POTENTIAL" TEST ON THE PROPOSED SUPPLEMENTAL GROUNDING FIELD PRIOR TO FINAL CONNECTION OF THE GROUNDING SYSTEM TO EQUIPMENT. THE TEST SHALL BE PERFORMED BY A QUALIFIED AND CERTIFIED TESTING AGENT. PROVIDE INDEPENDENT TEST RESULTS TO THE PROJECT MANAGER FOR REVIEW. THE GROUNDING SYSTEM RESISTANCE TO EARTH GROUNDING SHALL NOT EXCEED (5) OHMS. IF THE GROUNDING TEST EXCEEDS THE MAXIMUM OF (5) OHMS, THE CONTRACTOR SHALL BE RESPONSIBLE TO PROVIDE ADDITIONAL GROUNDING RODS AND CONNECTIONS AS REQUIRED TO MEET THE (5) OHMS' MAXIMUM.
- THE INSPECTOR HAVING JURISDICTION SHALL INSPECT ALL GROUNDING CONNECTIONS FOR TIGHTNESS. EXOTHERMIC WELDED CONNECTIONS SHALL BE APPROVED BEFORE BEING PERMANENTLY CONCEALED.
- WHEN AN EXISTING METER RACK IS BEING UTILIZED AND A NEW METER IS INSTALLED IN THE EXISTING METER RACK, THE GROUNDING RODS, AND GROUNDING CONDUCTORS OF THE EXISTING GROUNDING RING, SHALL BE EXTENDED TO THE PROPOSED GROUNDING RING AND BECOME A COMPLETE GROUNDING SYSTEM.
- GROUNDING SHALL BE EXECUTED BY QUALIFIED WIREMEN IN COMPLIANCE WITH MANUFACTURER'S SPECIFICATIONS AND RECOMMENDATIONS.
- FOR GROUNDING INSTALLATIONS WHICH HAVE A LIMITED AREA AND IS BEING REQUIRED TO BE INSTALLED WITHIN THE LEASE AREA ONLY, THE GROUNDING RING CONDUCTORS CAN BE INSTALLED UNDER FOOTINGS.
- MAIN GROUNDING CONDUCTORS SHALL BE ROUTED AND BONDED TO ALL EFFECTIVE GROUNDING PATHS. THE NEW GROUNDING SYSTEM SHALL BE BONDED (2 PLACES) TO ALL EXISTING GROUNDING SYSTEMS, INCLUDING BUT NOT LIMITED TO BUILDING STEEL STRUCTURE, LIGHTNING PROTECTION SYSTEMS, BUILDING MAIN GROUNDING SYSTEM AND/OR MAIN WATER SUPPLY IF APPLICABLE.
- CONNECTIONS TO THE BURIED GROUND RING SHALL BE EXOTHERMICALLY WELDED BY A CERTIFIED TECHNICIAN. CONNECTIONS TO ABOVE GROUND UNITS SHALL BE MAKE WITH EXOTHERMIC WELD, WHERE PRACTICAL, OR WITH 2 HOLE CONNECTIONS.
- GROUND WIRE SHALL HAVE A MINIMUM BEND RADIUS OF 8" AND >90°.
- ALL MECHANICAL GROUND CONNECTION SHALL HAVE AN ANTIOXIDANT COMPOUND APPLIED PRIOR TO INSTALLATION.

LUMEN



520 South Main Street, Suite 2531
Akron, OH 44311
330.572.2100 Fax 330.572.2101

GPD JOB#: 2022795.79

GROUNDING NOTES

SCALE: 1
N.T.S.

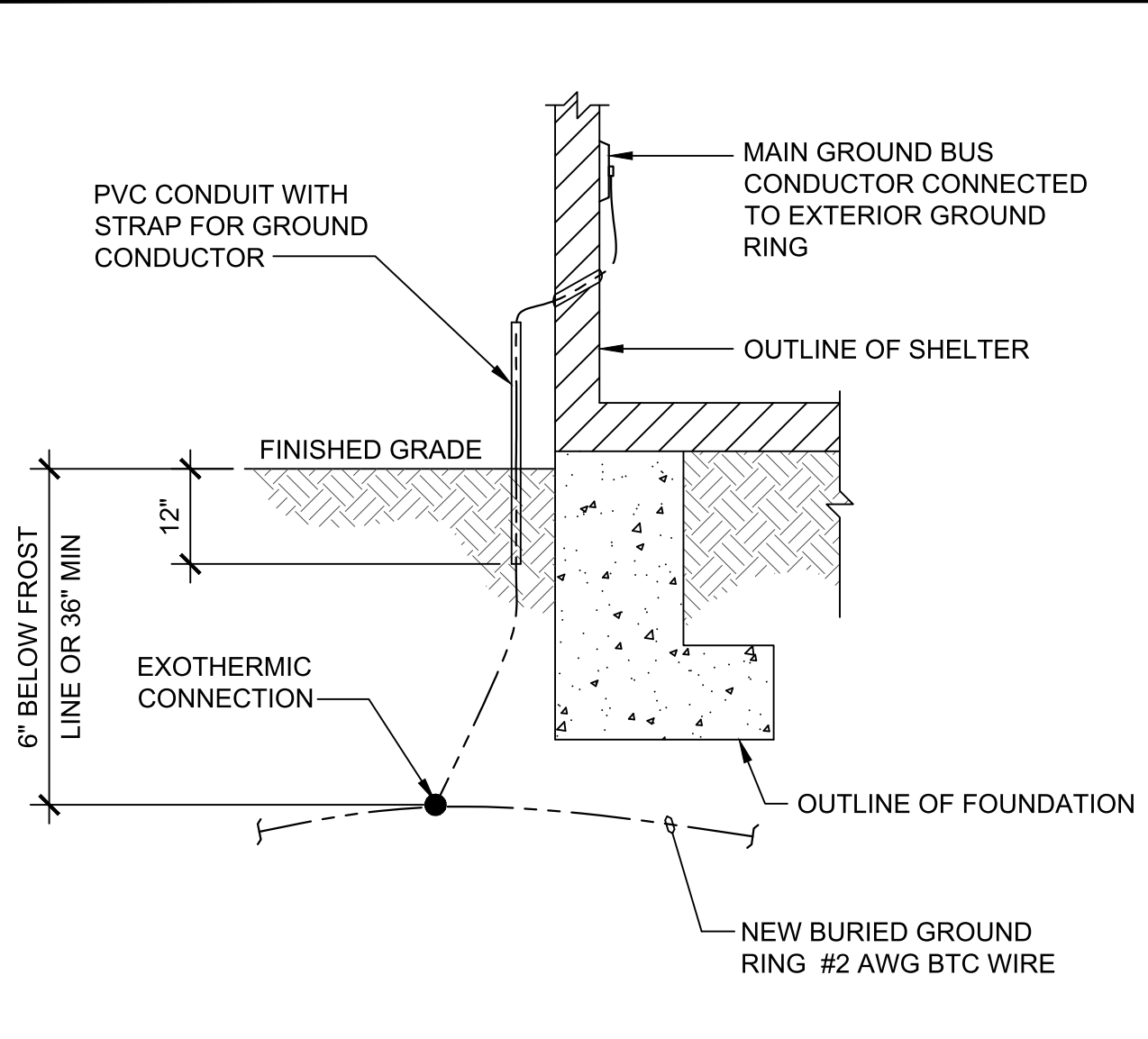

BUILDING GROUNDING DETAIL SCALE: 2
N.T.S.

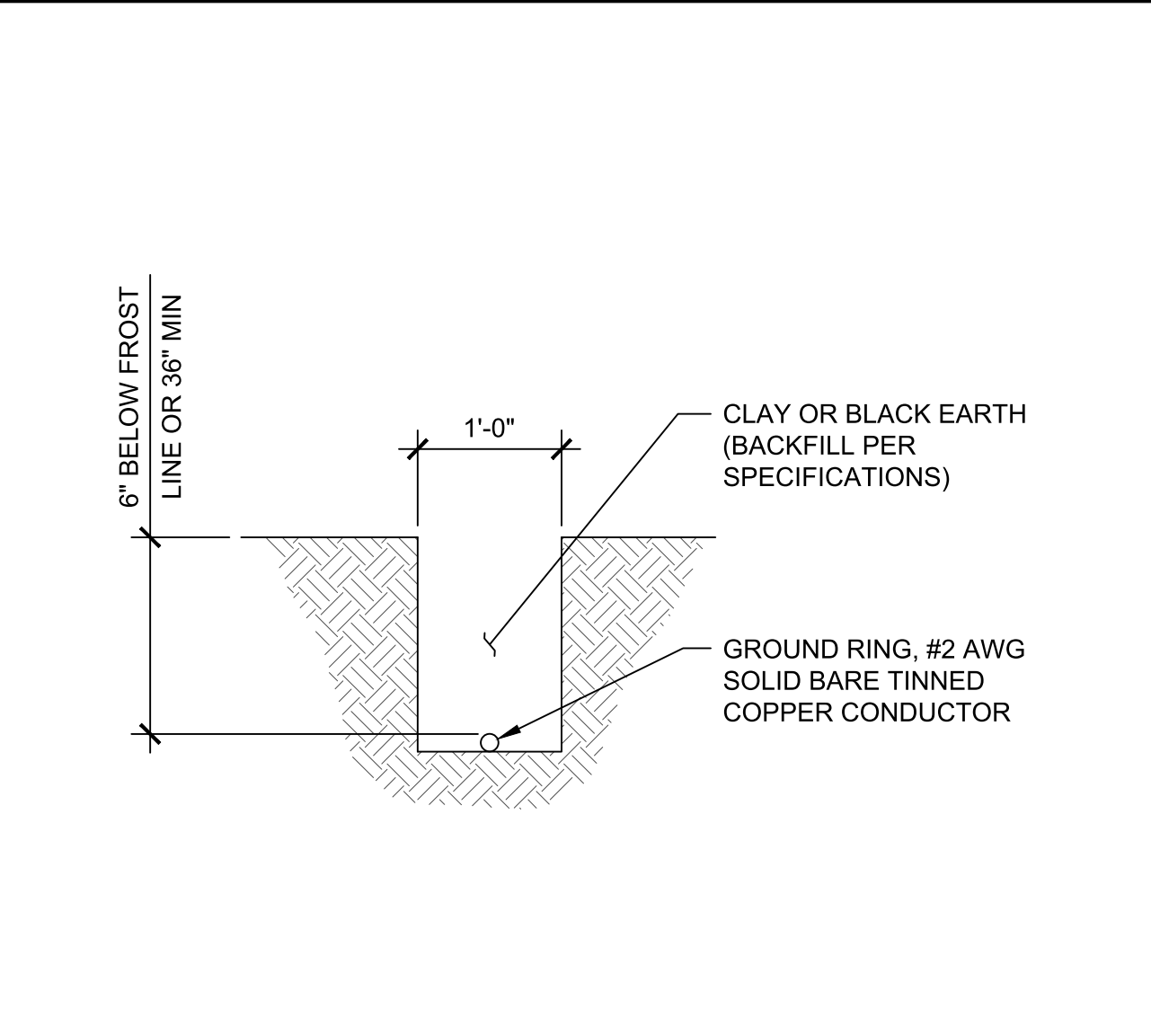

GROUND RING TRENCH DETAIL SCALE: 3
N.T.S.

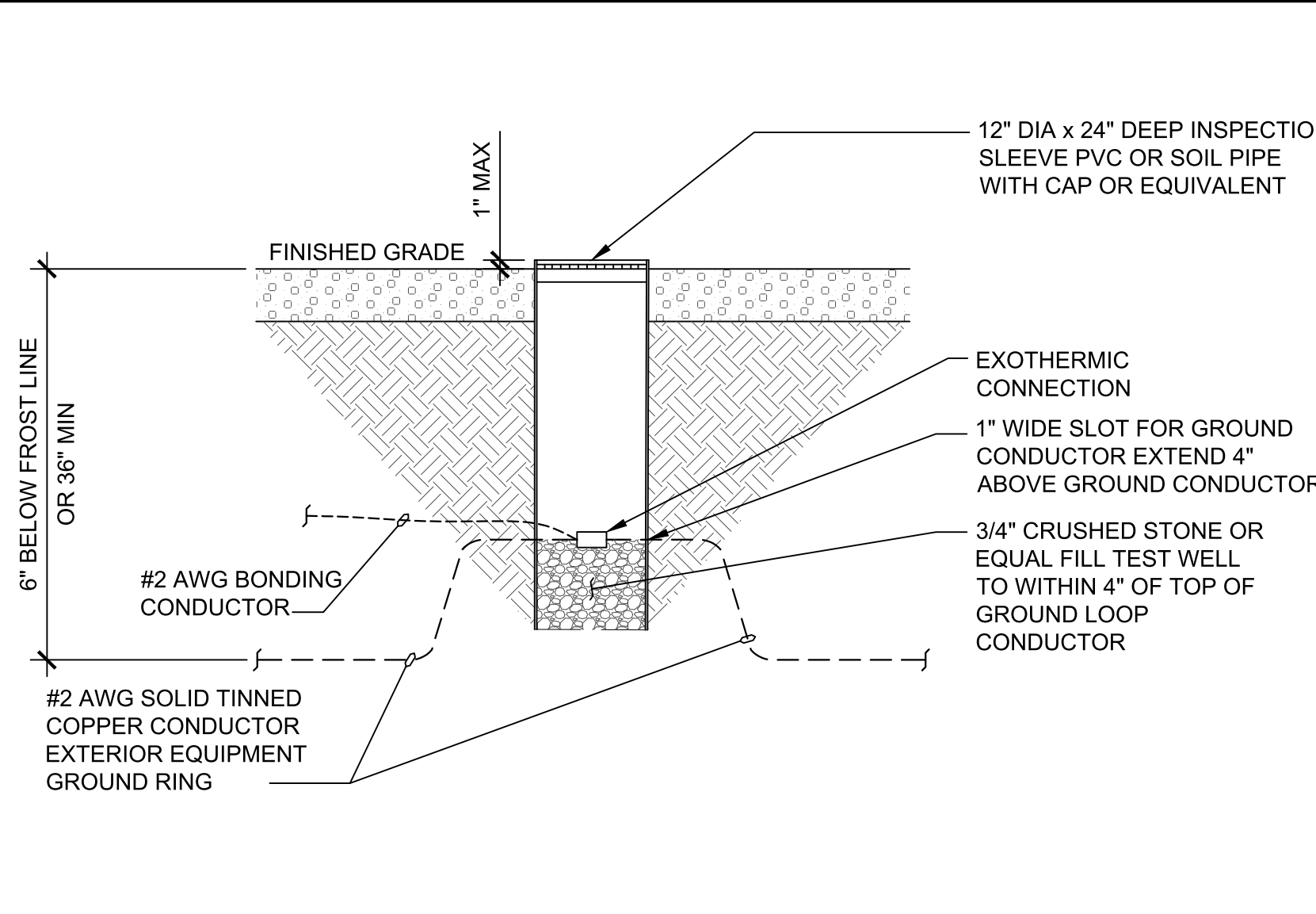

EXOTHERMIC W/ INSPECTION SLEEVE DETAIL SCALE: 4
N.T.S.

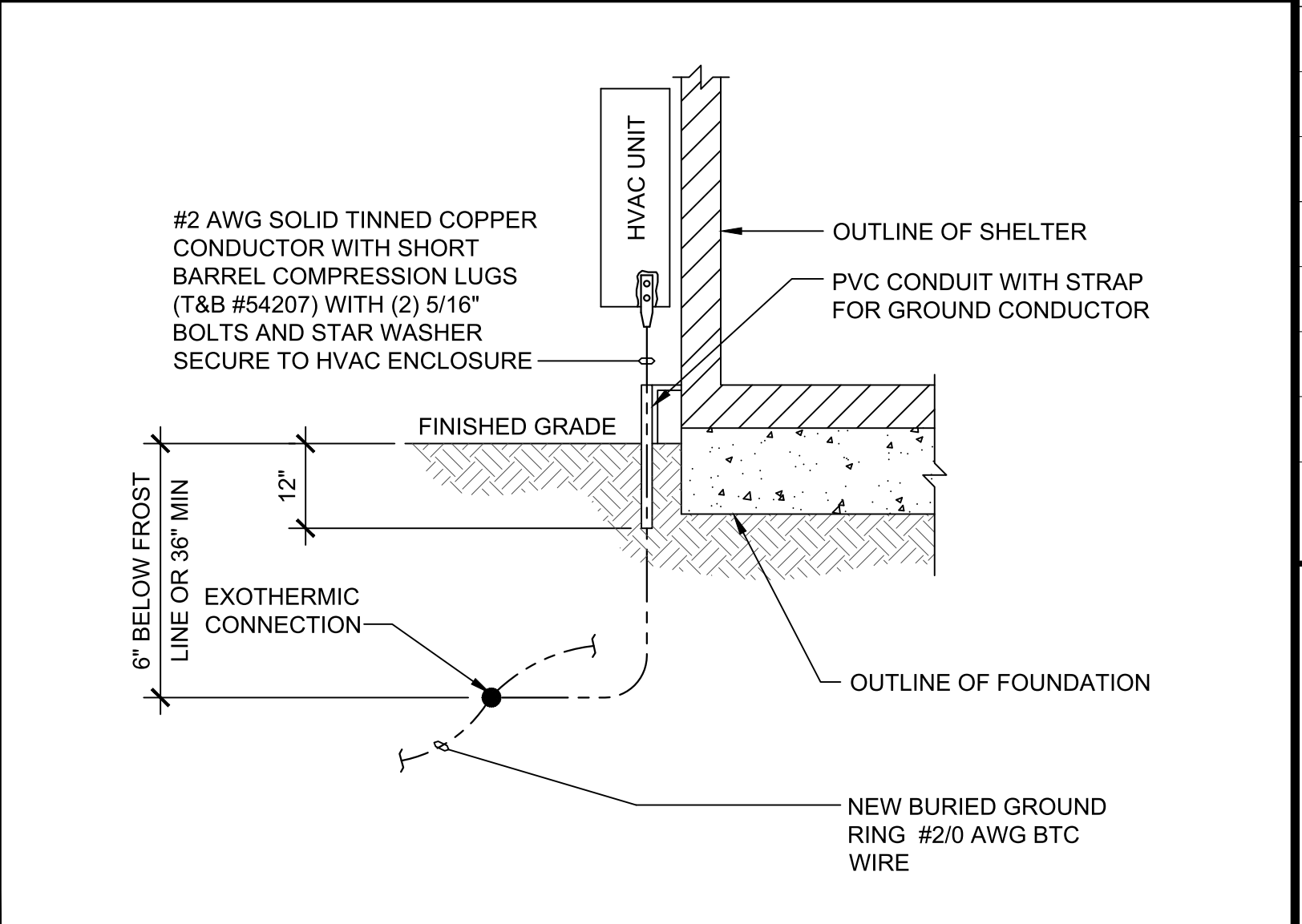

HVAC GROUNDING DETAIL SCALE: 5
N.T.S.

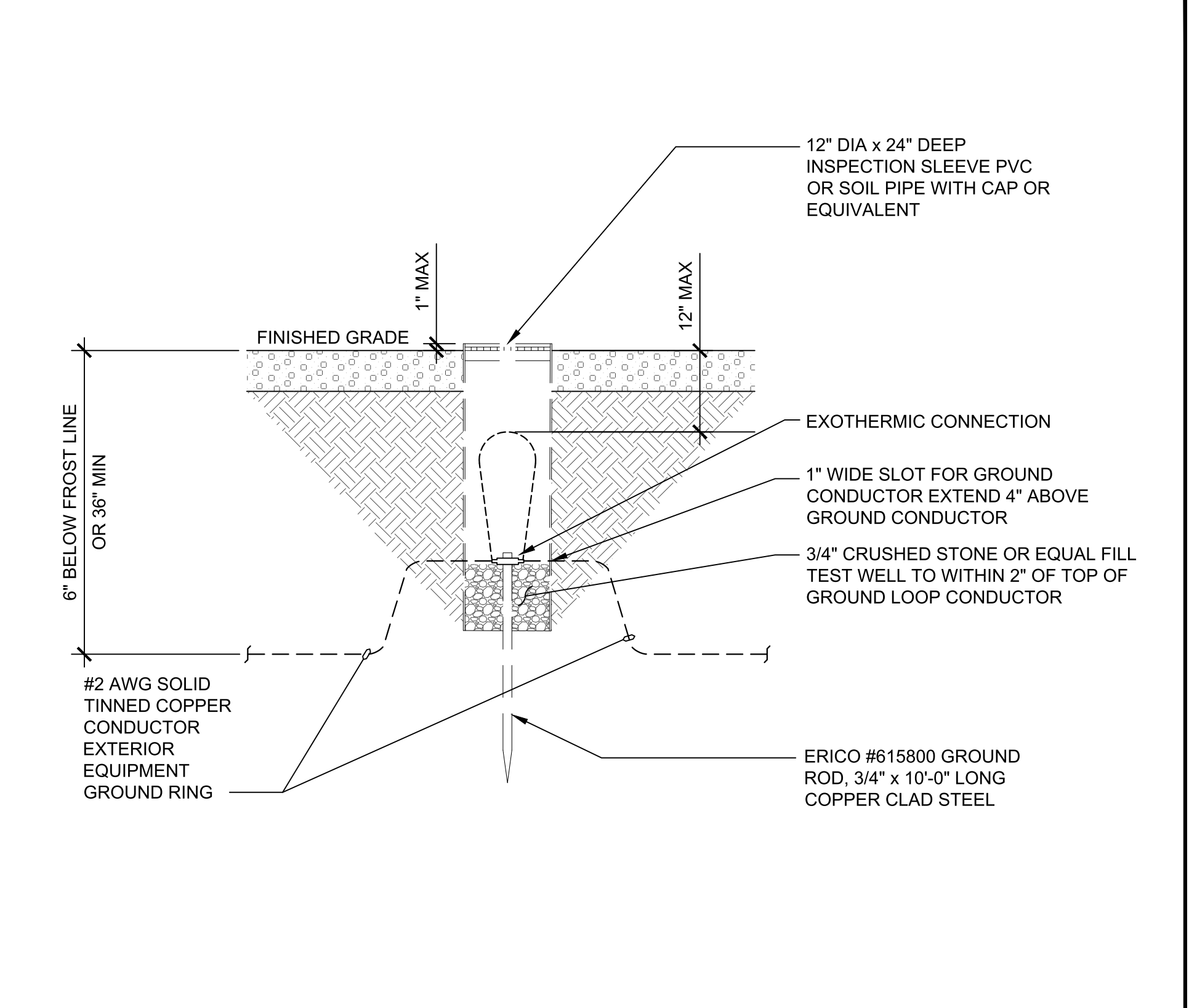

TEST GROUND ROD DETAIL SCALE: 6
N.T.S.

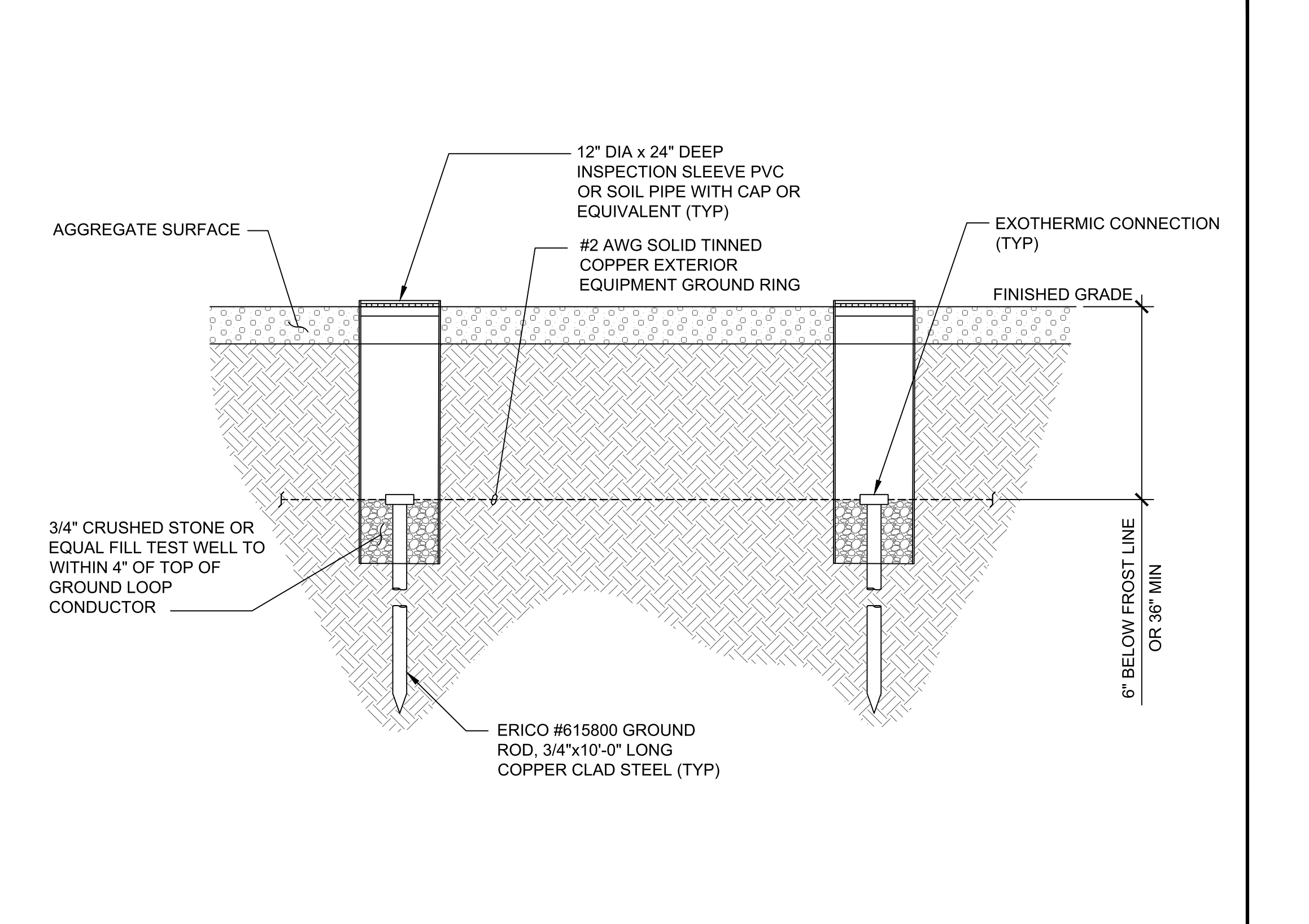

GROUND ROD W/ INSPECTION SLEEVE DETAIL SCALE: 7
N.T.S.

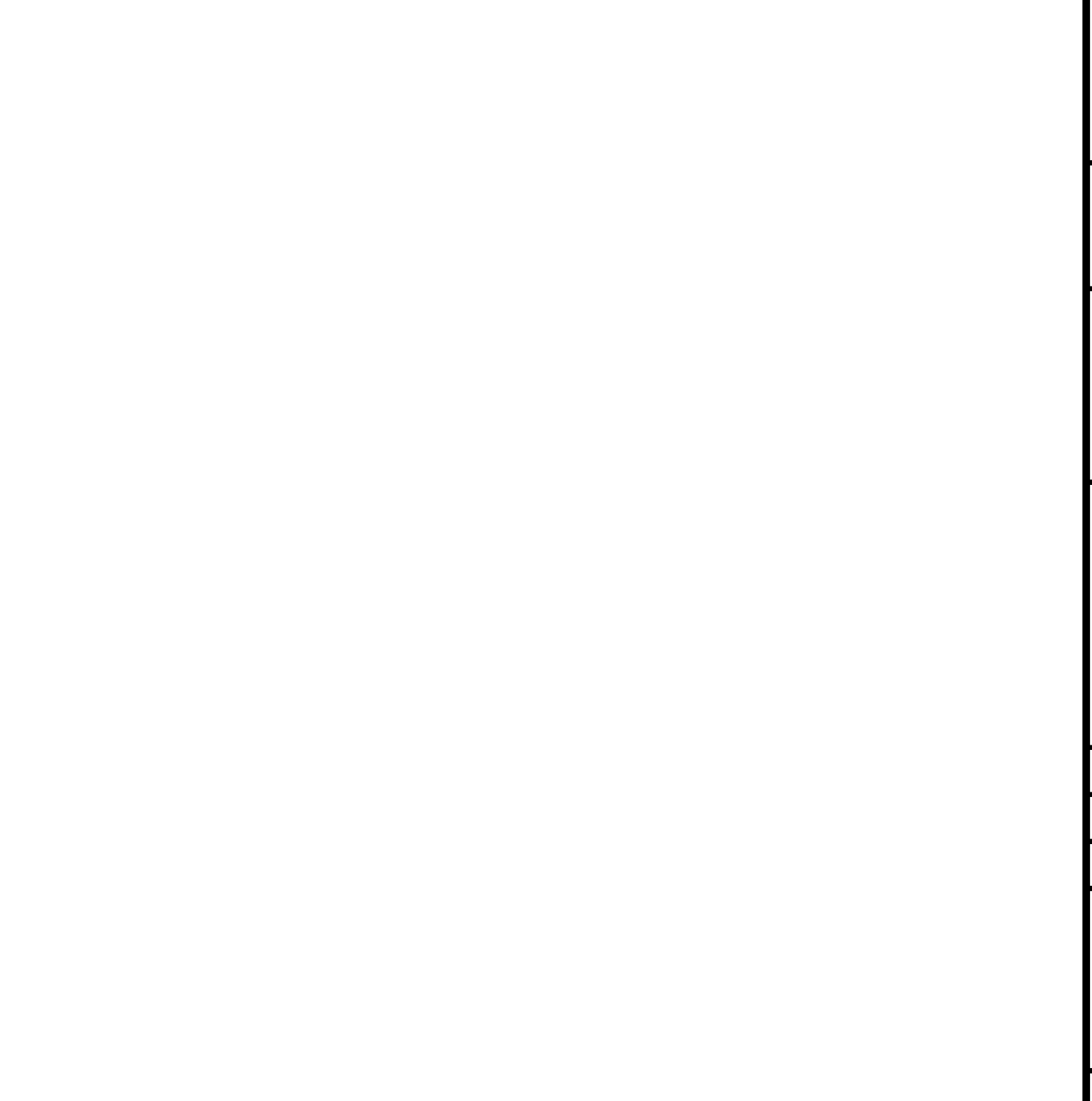

DETAIL NOT USED SCALE: 8
N.T.S.

REVISIONS				
REV.	DATE	DESCRIPTION	INITIALS	
A	11/30/2022	75 CDs FOR REVIEW	JA	
0	12/16/2022	ISSUED FOR CONST.	JA	
1	03/21/2023	REVISED PER JDX. CONSTRUCTION SET	JDM	
2	04/12/2023	REVISED PER CLIENT. CONSTRUCTION SET	JDM	

NOT FOR CONSTRUCTION UNLESS LABELED AS CONSTRUCTION SET

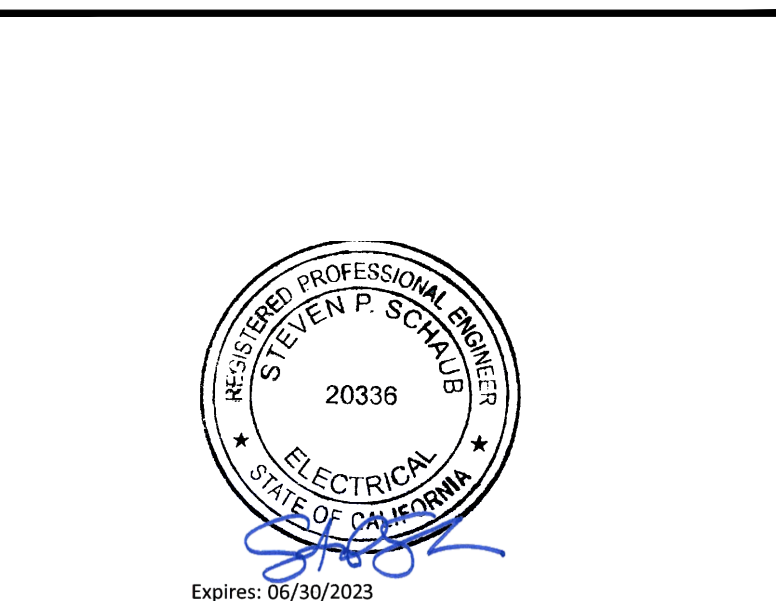

DATE:

"I HEREBY CERTIFY THAT THESE PLANS WERE PREPARED BY ME OR UNDER MY DIRECT SUPERVISION AND THAT I AM A DULY REGISTERED UNDER THE LAWS OF THE STATE OF CALIFORNIA."

SITE NAME:
SAN MARTIN

CLL/ADDRESS:
**SNMACAAS
73 SOUTH ST
SAN MARTIN, CA 95046**

DRAWN BY: **JA** RELEASED: **03/21/2023**
CHECKED BY: **GDJ** REVISION: **1**
APPROVED BY: **JWB**

SHEET TITLE:
**GROUNDING
NOTES & DETAILS**

SHEET NUMBER:
G-2

THE INFORMATION CONTAINED IN THIS SET OF CONSTRUCTION DOCUMENTS IS PROPRIETARY BY NATURE. ANY USE OR DISCLOSURE OTHER THAN THAT WHICH RELATES TO CARRIER SERVICES IS STRICTLY PROHIBITED.

CODESUMMARY

2006-2015	INTERNATIONALBUILDINGCODE
2009-2012	UNIFORMMECHANICALCODE
2006-2015	INTERNATIONALMECHANICALCODE
2004	CHICAGOBUILDINGCODE
2013	KENTUCKYBUILDINGCODE
2015	MINNESOTASTATEBUILDINGCODE
2015	MINNESOTASTATEMECHANICALCODE (CH.1346-2012IMC&2012IFGCW/AMEND)
2015	MINNESOTASTATEENERGYCODE(CH.1323)
2009	NEWMEXICOCOMMERCIALBUILDINGCODE
2014	NEWMEXICOELECTRICALCODE
2009	NEWMEXICOMECHANICALCODE
2012	MICHIGANBUILDINGCODE
2012	MICHIGANMECHANICALCODE
2011	MICHIGANELECTRICALCODE
2013	CALIFORNIABUILDINGCODE
2013	CALIFORNIAGREENBUILDINGSTANDARDS
2013	CALIFORNIAENERGYCODETITLE24
2013	CALIFORNIAELECTRICALCODE
2013	CALIFORNIAFIRECODE
	CALIFORNIAITITLE25
2010	NEWYORKCITYBUILDINGCODE
	NORTHDAKOTAELECTRICALWIRINGSTANDARDS
2014	FLORIDABUILDINGCODE
2014	FLORIDABUILDINGCODEMECHANICAL
2014	FLORIDABUILDINGCODEFUELGAS
8TH	MASSACHUSETTSSTATEBUILDINGCODE
2011	OHIOBUILDINGCODE
2011	OHIOMECHANICALCODE
2011	OHIOFIRECODE
2014	OREGONSTRUCTURALSPECIALTYCODE
2014	OREGONMECHANICALSPECIALTYCODE
2014	OREGONENERGYEFFICIENCYSPECIALTYCODE
2012	NORTHCAROLINABUILDINGCODE
2011	NORTHCAROLINALECTRICALCODE
2012	NORTHCAROLINAMECHANICALCODE
2012	NORTHCAROLINAENERGYCONSERVATIONCODE
2012	TEXASACCESSIBILITYSTANDARDS
1996-2014	NATIONALELECTRICCODE
2004,2007,2010,2013	ASHRAE90.1
2006,2009,2012,2015	INTERNATIONALENERGYCONSERVATIONCODE
2003,2005,2006,2009,2012,2015	NFPA101LIFESAFETYCODE
2009,2012	INTERNATIONALFUELGASCODE
2012	NFPA1UNIFORMFIREPREVENTIONCODE
2002	ARKANSASFIREPREVENTIONCODE
2012	NORTHCAROLINAFIREPREVENTIONCODE
	RHODEISLANDFIRESAFETYCODE

INDEXOFSHEETS

*=DENOTES SHEETS WHICH MAY CONTAIN FIELDWORK

LAYOUT DRAWINGS

0-0	COVERSHEET
0-1	PARTSLIST
0-2	PARTSLIST(CONTINUED)
0-3	PARTSLIST(CONTINUED)
0-4	SHOPDETAILS/CUTLIST
* 1-0	EXTERIORELEVATION"A"WALL
* 1-1	EXTERIORELEVATION"C"WALL
* 1-2	EXTERIORELEVATION"B"&"D"WALLS
2-0	FLOORPLAN
2-1	EQUIPMENTLAYOUTPLAN
2-2	ROOMOVERLAYPLAN
3-0	REFLECTEDCEILINGPLAN(ELECTRICAL)
3-1	UNITSRUTLAYOUT(MECHANICAL)
3-2	CABLETRAYLAYOUT(MECHANICAL)
3-3	FIBERGUARDLAYOUT(MECHANICAL)
4-0	INTERIORELEVATION"A"WALL(ELECTRICAL)
4-1	INTERIORELEVATION"C"WALL(ELECTRICAL)
4-2	INTERIORELEVATION"B"&"D"WALLS(ELECTRICAL)
5-0	INTERIORELEVATION"A"WALL(MECHANICAL)
5-1	INTERIORELEVATION"C"WALL(MECHANICAL)
5-2	INTERIORELEVATION"B"&"D"WALLS(MECHANICAL)
* 5-3	MECHANICALGROUNDBARINSTALLATIONDETAILS
* 6-0	ELECTRICALONE-LINEWIRINGDIAGRAM
6-1	ELECTRICALPANELWIRINGSCHMATIC
6-2	SMOKEDETECTORWIRINGSCHMATIC
6-3	HVACWIRINGSCHMATIC
6-4	ALARMCONTACTDESCRIPTIONS

REFERENCED DRAWINGS

108-007	ABBREVIATIONS&SYMBOLS
108-008	CONCRETESHELTERPANELCONNECTIONDETAILS
108-015	GENERALELECTRICALNOTES&LEGEND
108-016	GENERALCASTINGSPECIFICATIONS
108-035	CONCRETESHELTERINTERIORINSULATION/PANELINSTALLATIONDETAILS
108-039	ANGLED&FLATTIEDOWNDETAILS
108-087	CANOPYFIELDINSTALLATIONDETAIL
108-088	SHELTERLIFTINGDETAILS
108-089	SHELTERLOADINGDETAILS

DESIGNPARAMETERS

USEGROUP: U

CONSTRUCTIONTYPE:V-B

OCCUPANCYCATEGORY:II

ROOFLIVELOAD:120PSF

FLOORLIVELOAD:207PSF

GROUNDSSNOWLOAD:143PSF(N/AFORFBC2017)

WINDSPEED: 150MPH/EXPOSUREC/RISKCATEGORYII

SEISMICDESIGNCATEGORY: D

MEETSBULLETRRESISTANCEUL752LEVELS1,2,3,&6FOR4"CONCRETE
 CONCRETEFC: 5000PSIAT28DAYS
 CONCRETEUNITWEIGHT: 115PCF
 FIRERATING: 2HOURWALLPERIBC/FBCTABLE721.1(2)ITEMNUMBER4-1.1,
 2HOURROOFPERIBC/FBCTABLE721.1(3)ITEMNUMBER3-1.1,
 SOLIDLIGHTWEIGHTCONCRETE
 (LIMITATIONSMAYAPPLYDUETOOPENINGSANDPROXIMITYONSITE)
 MINIMUMFIRESEPARATIONDISTANCE:10FT

PHYSICALPROPERTIES

SHELTERDIMENSIONS:11'-8"WX36'-0"LX10'-5"H

SHIPPINGDIMENSIONS:11'-11"WX37'-11"LX10'-05"H

SHELTERWEIGHT:86,000lbs(SHELTERONLY)

EXCLUDESBATTERIESANDRADIOEQUIPMENT

STRUCTURALDRAWINGS(MANUFACTURERONLY)

10F8	STRUCTURALSPECIFICATIONS
20F8	STRUCTURALLAYOUTSIDEWALL"A"
30F8	MESHAYOUTSIDEWALL"A"
40F8	STRUCTURALLAYOUTENDWALL"B"
50F8	STRUCTURALLAYOUTSIDEWALL"C"
60F8	MESHAYOUTSIDEWALL"C"
70F8	STRUCTURALLAYOUTENDWALL"D"
80F8	STRUCTURALLAYOUTROOF
90F9	SHELTERASSEMBLYEXPLODEDLAYOUT

221-1108X3600 CONCRETEFLOORASSEMBLY

NOTES

- LISTEDCODESINCLUDELATESTSTATEADOPTEDAMENDMENTS.
- THISHELTERISAN"ENCLOSEDSTRUCTURE"NOTINTENDEDFORHUMANHABITATION.
- APPROVEDMODEL MAY BEMIRRORIMAGE.
- OCCUPANTLOAD=0,OHIO=2
- SPECIALCONDITIONSANDPERMISSIBLETYPESOFGASSES:N/A
- SHELTERHASNOCOUNTYPLACEMENTRESTRICTIONINTHESTATEOFMARYLAND.
- STATEINSIGNALABEL/DECALISLOCATEDNEARMAINELECTRICALSERVICEPANEL.
- DOORMUSTBEMINIMUM90MINUTEFIRERATEDIFUSEDIN2HOURFIRERATEDSHELTERANDMINIMUM45MINUTEFIRERATEDIFUSEDIN1HOURFIRERATEDSHELTER.
- NOTSUBJECTTOFLORIDAFIRESAFETYCODE,COMPLIANCEISTHERESPONSIBILITYOFTHELOCALJURISDICTIONCODEOFFICIAL.
- ACCESSTOSHELTERS SHALL COMPLY WITH MARYLAND ACCESSIBILITY CODE COMAR.05.02.02.07/ADAAGSECTION 4.1.2.
- APPLICABLEINTERNALPRESSURECOEFFICIENT(N/A)-THESEHELTERS CONFORM TO THEREQUIREMENTS OF (2000,03,06,09IBC),ASCE7-05,METHOD1SIMPLIFIEDPROCEDURE;(2012,15IBC,2014FBC)ASCE7-10SIMPLIFIEDDIAPHRAGMLOW-RISEBUILDINGS.
- WINDIMPORTANCEFACTOR- $I_w=1.000$
- THESEPLANSAREDESIGNEDTOBEUSEDFORTHECONSTRUCTIONOFCOMMERCIALMODULARUNITS,INACCORDANCE WITH THE HEALTH AND SAFETY CODE SECTION 18028,1991UBC,1993NEC,ANSIA117.1-1986.
- HVACUNITSARESIZEDPERCUSTOMERREQUIREMENTS.
- EXTERNALGROUNDINGBYOTHERS.
- SHELTERCONSTRUCTEDINACCORDANCEWITH61G20-3.006.
- THISBUILDINGDOESNOTCONTAINPLUMBINGFACILITIES.PLUMBINGFACILITIES SHALL BE PROVIDED ON SITE SUBJECT TOTHELOCALAUTHORITYHAVINGJURISDICTION.

EXTERIORCOMPONENTSANDCLADDINGPOSITIVEANDNEGATIVEPRESSURESINTERMSOFFPSF

ZONE	2000IBC,120MPH WINDSPEED	2003IBC,2006IBC, 120MPHWINDSPEED	2000,03,06,09,12,15IBC, 150MPHWINDSPEED	2014FBC180MPH WINDSPEED
ROOFZONE1(100SFEFFECTIVEWINDAREA)	+12.1/-28.7	+10.0/-28.7	+15.7/-44.8	+22.7/-64.5
ROOFZONE2(20SFEFFECTIVEWINDAREA)	+12.1/-46.9	+12.0/-46.9	+18.6/-73.4	+26.9/-105.8
ROOFZONE3(10SFEFFECTIVEWINDAREA)	+12.7/-79.1	+12.7/-79.1	+20.0/-123.7	+28.7/-178.1
WALLZONE4(200SFEFFECTIVEWINDAREA)	+25.8/-28.4	+25.8/-28.4	+39.6/-43.4	+58.2/-64.1
WALLZONE5(30SFEFFECTIVEWINDAREA)	+29.3/-38.0	+29.3/-38.0	+45.9/-59.2	+65.9/-92.3

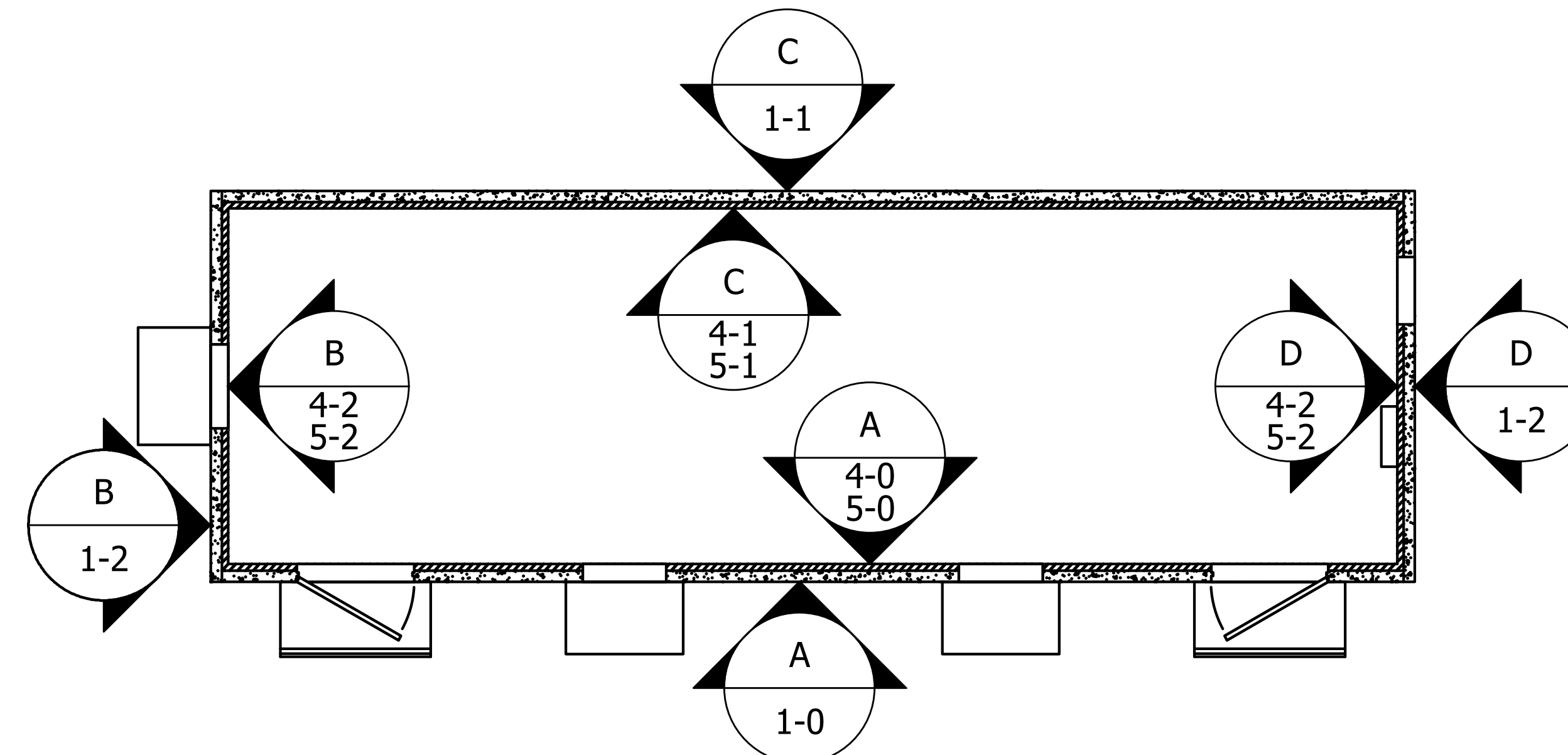

ELEVATIONKEY

THISDRAWINGISTHECONFIDENTIALPROPERTY ANDCONTAINSTRADSECRETSOF SABRE. ALL DESIGN,LAYOUTANDFABRICATIONDETAILS CONTAINEDINTHISDRAWINGARECONSIDERED PROPRIETARY.ANYUSEOFHESEDRAWINGSOR THEINFORMATIONCONTAINEDHEREINFORANY REASONOTHERTHANASEXPRESSLYAUTHORIZEDBY SABREINDUSTRIES,INC.ISSTRICTLYPROHIBITED. CONTRACTORS PERFORMING AUTHORIZED WORK WITHINTHESHELTERAREAUTHORIZEDTOUSETHE INFORMATIONCONTAINEDWITHINTHEDRAWING FOREQUIPMENTINSTALLATIONPURPOSES.THIS DRAWINGHASBEENDISTRIBUTEDWITHTHE UNDERSTANDINGTHATANYONERECEIVINGOR OTHERWISEOBTAININGPOSSESSIONOFTHISWILLBE EXPRESSLYNOTIFIEDOFITSCONFIDENTIALNATURE.

Sabre Industries
 INNOVATION DELIVERED
 5031 Hazel Jones Road
 Bossier City, LA 71111
 Voice: (318) 213-2900
 Fax: (318) 213-2919
 www.sabreindustries.com

CUSTOMER:
LUMEN CUMBERLAND

PROJECT:
11-8"X36'-0" CONCRETESHELTER COVERSHEET

SCALE: N.T.S.	TOLERANCE:
DRWN.BY: MD.ARFAZ	DATE: 10/7/22
CHK.BY: N.KIRAN	DATE: 10/7/22
APP.BY: SREENIVAS.E	DATE: 10/7/22
SHEETNO. 0-0	
DRAWINGNO.: SLMN02	REV.: IR

ITEM	QTY	U/M	DEPT	P/N	PARTSLIST DESCRIPTION	MFG	MFGP/N
1	4.000	EA.	150	450141	FIBERGUIDE,4",HORIZONTAL90,YELLOW	CommScope	FGS-MH9E-A
2	2.000	EA.	150	450142	FIBERGUIDE,4",4-WAYCROSS,YELLOW	CommScope	FGS-MHXP-A
3	22.000	EA.	150	450143	FIBERGUIDE,4",DOWNSPOUT,YELLOW	CommScope	FGS-MDSP-A
4	4.000	EA.	150	450144	FIBERGUIDE,4",ENDCAPKIT		
5	2.000	EA.	150	450145	FIBERGUIDE,4",HORIZONTALTEE,YELLOW	CommScope	FGS-MHRT-A
6	17.000	EA.	150	450146	FIBERGUIDE,4"X4",JUNCTIONKT,YELLOW		
	8.000	EA.	150	450147	FIBERGUIDE,4",HORZSTRSECTION,72"	CommScope	FGS-MSHS-A
10	50.000	EA.	150	450148	FIBERGUIDE,4",SNAPFITJUNCKT,YELL	CommScope	FGS-MFAW-A
11	23.000	EA.	150	450149	FIBERGUIDE,4",COVER,2"HOSEADAPT	CommScope	FGS-KT03-A1
12	20.000	EA.	150	450150	FIBERGUIDE,5/8"NEWTHRDRODMTGKT	CommScope	FGS-HNTR-5/8
13	1.000	EA.	20	350032	TELCOBOARD,4'X8'X3/4",PAINTEDWHIT	CELLXION	350032
14	3.000	EA.	30	168283	BUSHING,PLASTIC,1/2",SNAP-IN,HEYCO	HEYCO	SB875-11
15	6.000	EA.	30	170122	PIPECAP,PLASTIC,NPT,NIAGARAT-6X	NIAGARA	T-6X
16	1.000	EA.	30	410063	NIPPLE,EMT,1/2",CHASE		
17	6.000	EA.	30	410075	BUSHING,1/2",PLASTIC	T&B	BU501
18	6.000	EA.	30	410183	NIPPLE,RIGID,3/4"X71/2"		
19	6.000	EA.	30	410207	NIPPLE,RIGID,1/2"X8"	GRAINGER	
20	1.000	EA.	30	410306	NIPPLE,RIGID,1/2"X4"		
	31.000	EA.	30	430005	BOX,JUNCT,4"X4",2-1/8D,1/2"-3/4KO		521711234E
25	2.000	EA.	30	430008	BOX,6X6X4,SCREWCOVER,NEMA1,0-KO	HOFFMAN	ASE6X6X4NK
26	2.000	EA.	30	430030	BOX,JUNCT,2X4,WP,(3)1/2"HOLES	LEGRAND	WPB23
	2.000	EA.	30	430056	BOX,JUNCT,OCT,4"RND,2-1/8"DEEP	STEELCITY	54171
29	1.000	EA.	30	430075	ALARMBLOCK,SIEMON,S66M1-50	SIEMON	S66M1-50
30	1.000	EA.	30	430089	ALARMBLOCK,MOUNTINGBRACKET,S89D	SIEMON	S89D
31	2.000	EA.	30	430507	BOX,JUNCT,4X4,WEATHERPROOF,1/2"KO	BELL	5337-0
32	1.000	EA.	30	430714	PANELBOARD,SQD,400A,3PH,NQ442L4C	SQD	NQ442L4C
33	7.000	EA.	30	431419	BOX,JUNCT,4-11/16"W/3/4"&1"K/O'S	STEELCITY	721711
34	1.000	EA.	30	440088	SURGEARRESTOR,TRANS,1101-809-1,3PH	TRANSTECTOR	1101-809-1
35	2.000	EA.	30	460101	THERMOSTAT,HI/LOWTEMP,1UHH2	DAYTON	1UHH2
36	1.000	EA.	30	460175	CONTROLLER,LEADLAG,MC5300-BC,BARD	BARD	MC5300-BC
37	9.000	EA.	30	470931	FIXTURE,36W,4FT,LED,201-X1SERIES	SAYLITE	201A232X1LN18W40
38	1.000	EA.	40	390009	DETECTOR,SMOKE,120V,ION,KIDDE/FYRN	KIDDE	I12040
39	1.000	EA.	40	390020	RELAY,SMOKEDET,120V,KIDDE,SM120X	KIDDE	SM120X
40	1.000	EA.	40	400083	LUG,G-BARNEUTRAL,SADDLE,LK100AN	SQD	LK100AN
41	16.000	EA.	40	400272	BREAKER,SQD,1P20A,BOLTON,QOB120	SQD	QOB120
42	1.000	EA.	40	400273	BREAKER,SQD,1P15A,BOLTON,QOB115	SQD	QOB115
43	1.000	EA.	40	400296	BREAKER,SQD,3P15A,BOLTON,QOB315	SQD	QOB315
44	1.000	EA.	40	400304	BREAKER,SQD,3P60A,BOLTON,QOB360	SQD	QOB360
45	4.000	EA.	40	400530	FUSE,HOLDER,IN-LINE,HLR2	BUSSMANN	HLR-2A
46	4.000	EA.	40	400533	FUSE,1AMP,SMALLDINBUSS,GLR1	BUSSMANN	GLR-1
	2.000	EA.	40	400537	RELAY,BASE,8-PINOCT,10A,SNGLETIER		5X852
49	1.000	EA.	40	400691	RELAY,COIL,8-PIN,208-480VAC,3P,10A	MACROMATIC	PAP208
50	1.000	EA.	40	400736	RELAY,COIL,8-PIN,48VDC,DPDT,10AMP		KPD12P14V56
51	24.000	FT.	40	410111	CONDUIT,LFMC,3/4",SEALTITE	ANAMETELECTRICAL,INC	EF34
52	3.000	FT.	40	410112	CONDUIT,LFMC,1/2",SEALTITE		
53	4.000	EA.	40	410118	CONNECTOR,LFMC,1/2",90D,SEALTITE	T&B	5372
54	6.000	EA.	40	410128	CONNECTOR,LFMC,3/4",45D,SEALTITE	T&B	5243
55	6.000	EA.	40	410129	CONNECTOR,LFMC,3/4",STRAIGHT,ST	T&B	5233
56	2.000	EA.	40	420006	LABEL,BLK,ELECT,"GFCI"	CELLXION	420006
57	1.000	EA.	40	420008	LABEL,BLK,ELECT,"SERVICEDISCONNECT	CELLXION	420008
58	2.000	EA.	40	420009	LABEL,BLK,ELECT,"INTERIORLIGHT"	CELLXION	420009
59	1.000	EA.	40	420011	LABEL,BLK,ELECT,"LOWTEMP"	CELLXION	420011
60	1.000	EA.	40	420015	LABEL,BLK,ELECT,"HIGHTEMP"	CELLXION	420015

DEPTCODES:
 20 -CARPENTRY
 30 -CONDUIT
 40 -ELECTRICAL
 50 -MECHANICAL
 51 -DOORS
 55 -HVAC
 70 -TILE/FLOORING
 75 -GENERATOR
 90 -SHIPPING
 95 -MULTI-TASK
 99 -PACKINGLIST
 150 -INSTALLATIONDEPT

THISDRAWINGISTHECONFIDENTIALPROPERTY ANDCONTAINSTRADSECRETSOFSAABRE.AII DESIGN,LAYOUTANDFABRICATIONDETAILS CONTAINEDINTHISDRAWINGARECONSIDERED PROPRIETARY.ANYUSEOFHESEDRAWINGSOR THEINFORMATIONCONTAINEDHEREINFORANY REASONOTHERTHANASEXPRESSLYAUTHORIZEDBY SABREINDUSTRIES,INC.ISSTRICTLYPROHIBITED. CONTRACTORSPERFORMINGAUTHORIZEDWORK WITHINTHESHELTERAREAUTHORIZEDTOUSETHE INFORMATIONCONTAINEDWITHINTHEDRAWING FOREQUIPMENTINSTALLATIONPURPOSES.THIS DRAWINGHASBEENDISTRIBUTEDWITHTHE UNDERSTANDINGTHATANYONERECEIVINGOR OTHERWISEOBTAININGPOSSESSIONOFFITWILLBE EXPRESSLYNOTIFIEDOFITSCONFIDENTIALNATURE.



Sabre Industries
 INNOVATION DELIVERED
 5031HazelJonesRoad
 BossierCity,LA71111
 Voice:(318)213-2900
 Fax:(318)213-2919
 www.sabreindustries.com

CUSTOMER:
LUMEN CUMBERLAND

PROJECT:
11-8"X36'-0" CONCRETESHELTER PARTSLIST

FILENAME: SLMN02	
SCALE: N.T.S.	TOLERANCE:
DRWN.BY: MD.ARFAZ	DATE: 10/7/22
CHK.BY: N.KIRAN	DATE: 10/7/22
APP.BY: SREENIVAS.E	DATE: 10/7/22
SHEETNO. 0-1	
DRAWINGNO.: SLMN02	REV.: IR

NOTES:
 1. ITEMSLISTEDTHATDONOTSHOWANITEMNUMBERHAVETWOORMORELIKEMATERIALSCUTTODIFFERENTLENGTHSANDAREMERGEDTO PROVIDEATOTALQUANTITYREQUIRED.THESEMERGEDITEMSAREDETAILEDINTHECUTLISTTABLESHOWNAFTERTHEPARTSLIST.

PARTSLIST(CONTINUED)

ITEM	QTY	U/M	DEPT	P/N	DESCRIPTION	MFG	MFGP/N
61	1.000	EA.	40	420016	LABEL,BLK,ELECT,"LEAD-LAGCONTROL"	CELLXION	420016
62	1.000	EA.	40	420017	LABEL,BLK,ELECT,"HVAC#2"	CELLXION	420017
63	1.000	EA.	40	420018	LABEL,BLK,ELECT,"HVAC#1"	CELLXION	420018
64	2.000	EA.	40	420024	LABEL,BLK,ELECT,"EXTERIORLIGHT"	CELLXION	420024
65	16.000	EA.	40	420033	LABEL,SELFTRANSFER,PANDUITTTSL2	PANDUIT	S100X150VATY
66	1.000	EA.	40	420041	LABEL,"ARCFLASHANDSHOCKWARNING		
67	1.000	EA.	40	420043	LABEL,BLK,ELECT,"HVAC#3"		
68	1.000	EA.	40	420143	LABEL,RED,ELECT,BONDINGTAG	CELLXION	420143
69	2.000	EA.	40	430006	COVER,SWITCHPLATE,4X4,1SWITCH	STEELCITY	460-BW
70	17.000	EA.	40	430012	COVER,BLANKPLATE,4X4	APPLETON	8465
71	7.000	EA.	40	430014	COVER,BLANKPLATE,411/16	APPLETON	8487
72	8.000	EA.	40	430025	COVER,RECPTPLATE,4X4,2R	APPLETON	8365N
73	8.000	EA.	40	430034	RECEPTACLE,DUPLEX,125V,20A,IVORY	COOPER	CR20V
74	2.000	EA.	40	430072	COVER,SWITCHPLATE,4X4,2SWITCH	STEELCITY	456
75	6.000	EA.	40	430162	SWITCH,3-WAY,20A,120V,IVORY	HUBBELL	CS1223I
76	2.000	EA.	40	430367	COVER,BLANKPLATE,4X4WP	BELL	5175-0
77	2.000	EA.	40	430420	BREAKER,SQD,3P400A,LAL36400MB,MAIN	SQD	LAL36400MB
78	9.000	EA.	40	430676	BREAKER,SQD,3P50A,BOLTON,QOB350	SQD	QOB350
79	1.000	EA.	40	430717	LOADCENTER,ENCLOSURE,MH62	SQD	MH62
80	1.000	EA.	40	430718	LOADCENTER,COVER,NC62VS	SQD	NC62VS
81	2.000	EA.	40	431727	COVER,GFCI,INUSE,EXTRADTY,MM420C	TAYMAC	MM420C
82	2.000	EA.	40	431773	RECEPTACLE,GFCI,120V,20A,GFWRST20I	HUBBELL	GFWRST20I
83	1.000	EA.	40	460165	SENSOR,REMOTE,MC5600		8301-095BX
84	2.000	EA.	40	470056	LIGHTFIXTURE,COMBOEXIT/EMERGENCY	COMPASS	CCR
85	2.000	EA.	40	470966	LIGHT,EXT,WALLPACK,LED,18W,XTOR2B	Lumark	XTOR2B-PC1
86	2.000	EA.	40	490000	ALARM,MAGNETICDOORCONTACT	HONEYWELL	7939WG-2GY
87	1.000	EA.	40	490142	DETECTOR,SMOKE,120V,PHOTO,KIDDIE	KIDDE	1235E
88	1.000	EA.	40	540188	G-BARKIT,SQUARED,PK27GTA	SQD	PK27GTA
89	1.000	EA.	40	540340	NEUTRALKIT,SQUARED,NQN2CU	SQD	NQN2CU
90	0.140	EA.	50	146505	SHEETMETAL,16GA,4'X10',GALVPHOSCO		
91	104.000	FT.	50	168025	ALLTHREAD,5/8"-UNC,ZINCPLATED,6'		
92	60.000	EA.	50	168048	NUT,5/8",TWIRL,SPRINGLESS		
	4.000	EA.	50	400001	LUG,2H,#6,BLU,3/8"BOLT,1"C/C,LBFW	PANDUIT	LCCXF6-38D-L
95	1.000	EA.	50	400021	C-TAP,BROWN,54720	PANDUIT	CTAPF4-12TP-C
96	17.000	EA.	50	400021	C-TAP,BROWN,54720(OREQUAL)	PANDUIT	CTAPF4-12TP-C
97	4.000	EA.	50	400028	C-TAP,PURPLE,54745	T&B	54745
	96.500	FT.	50	400030	WIRE,#6THHN,STRAND,GRN		
	132.000	FT.	50	400050	WIRE,#2THHN,STRAND,GRN		
107	12.000	EA.	50	400051	C-TAP,ORANGE,54740(OREQUAL)	PANDUIT	CTAPF1/0-12TP-L
108	2.000	EA.	50	400082	LUG,2H,#6,BLU,1/4"BOLT,1"C/C,LBFW	PANDUIT	LCCXF6-14D-L
109	34.000	EA.	50	400174	C-TAP,PINK,54730(OREQUAL)	PANDUIT	CTAPF2-12TP-C
110	6.000	EA.	50	400371	LUG,2H,#6,BLU,1/4"BOLT,3/4"C/C,LBFW(OREQUAL)	PANDUIT	LCCXF6-14B-L
111	2.000	EA.	50	400390	LUG,2H,#2,BRN,1/4"BOLT,3/4"C/C,LBFW	PANDUIT	LCCXF2-14B-L
112	5.000	EA.	50	400500	CLAMP,GROUND1/2"-1",GC-1Z,WEAVER	NEER	GC-1Z
113	7.000	EA.	50	400500	CLAMP,GROUND1/2"-1",GC-1Z,WEAVER(OREQUAL)	NEER	GC-1Z
114	2.000	EA.	50	400622	CLAMP,GROUND,1/2-1",RB12A,PARALLEL(OREQUAL)	HARGER	RB12A
115	2.000	EA.	50	400623	CLAMP,GROUND11/2",RB12B,PERPENDIC	HARGER	RB12B
116	150.000	EA.	50	410343	WIRESTANDOFF,13/4"	T&B	TC376
117	2.000	EA.	50	480005	SABREGRAY/BLUESERIALNO.PLATE	CELLXION	480005
118	12.000	EA.	50	510010	CABLELADDER,STRAIGHTCLAMP,SC12CN	CENTRALSTEELFABRICATORS	SC12N
119	80.000	EA.	50	510011	CABLELADDER,HANGERBRACKET,HB1		
120	220.000	EA.	50	510012	WASHER,5/8"YELLOWZINC,SQUARE	260	
121	260.000	EA.	50	510013	NUT,5/8",HEX,YELLOWZINC		
122	42.000	EA.	50	510027	CABLELADDER,AUXCABLEBRK,ACB2SZY	CENTRALSTEELFABRICATORS	ACB2SZY
123	10.000	EA.	50	510114	UNISTRUT,15/8"CHANNEL,GOLDGALV,18"	THOMAS&BETTS	A1200HS10
124	4.000	EA.	50	510116	UNISTRUT,15/8"CHANNEL,GOLDGALV,10"	THOMAS&BETTS	A1200HS10
125	13.000	EA.	50	510160	UNISTRUT,15/8"CHANNEL,GOLDGALV,24"	THOMAS&BETTS	A1200HS10
	24.000	EA.	50	510684	CABLELADDER,15"X2"X9'8.5",GRY,SOL	CSF	21015
129	3.000	EA.	50	521002	HVAC,GRILL,SUPPLY,10"X30"		

DEPTCODES:
 20 -CARPENTRY
 30 -CONDUIT
 40 -ELECTRICAL
 50 -MECHANICAL
 51 -DOORS
 55 -HVAC
 70 -TILE/FLOORING
 75 -GENERATOR
 90 -SHIPPING
 95 -MULTI-TASK
 99 -PACKINGLIST
 150 -INSTALLATIONDEPT

THISDRAWINGISTHECONFIDENTIALPROPERTY ANDCONTAINSTRADSECRETSOF SABRE. ALL DESIGN,LAYOUTANDFABRICATIONDETAILS CONTAINEDINTHISDRAWINGARECONSIDERED PROPRIETARY.ANYUSEOF THESE DRAWINGSOR THEINFORMATIONCONTAINEDHEREINFORANY REASONOTHERTHANAS EXPRESSLY AUTHORIZEDBY SABREINDUSTRIES,INC.IS STRICTLYPROHIBITED. CONTRACTORS PERFORMING AUTHORIZED WORK WITHINTHESHELTERAREAUTHORIZEDTOUSE THE INFORMATIONCONTAINEDWITHINTHEDRAWING FOREQUIPMENTINSTALLATIONPURPOSES.THIS DRAWINGHASBEENDISTRIBUTEDWITHTHE UNDERSTANDINGTHATANYONERECEIVINGOR OTHERWISEOBTAININGPOSSESSIONOFITWILLBE EXPRESSLYNOTIFIEDOFITSCONFIDENTIALNATURE.

CUSTOMER:
LUMEN CUMBERLAND

PROJECT:
11-8"X36'-0" CONCRETESHELTER PARTSLIST (CONTINUED)

FILENAME: SLMN02

SCALE: N.T.S.	TOLERANCE:
DRWN.BY: MD.AFAZ	DATE: 10/7/22
CHK.BY: N.KIRAN	DATE: 10/7/22
APP.BY: SREENIVAS.E	DATE: 10/7/22

SHEETNO. 0-2

DRAWINGNO.: SLMN02 REV.: IR

NOTES:
 1. ITEMSLISTEDTHATDONOTSHOWAN ITEMNUMBERHAVETWOORMORELIKE MATERIALSCUTTODIFFERENTLENGTHS ANDAREMERGEDTOPROVIDEATOTAL QUANTITYREQUIRED.THESEMERGED ITEMSAREDETAILEDINTHECUTLIST TABLESHOWNAFTERTHEPARTSLIST.

PARTSLIST(CONTINUED)							
ITEM	QTY	U/M	DEPT	P/N	DESCRIPTION	MFG	MFGP/N
130	3.000	EA.	50	521102	HVAC,GRILL,RETURN,16"X30"		
131	3.000	EA.	50	522001-00006	HVAC,SLEEVE,10"X30"X51/2"	CELLXION	522001-00006
132	3.000	EA.	50	522001-00012	HVAC,SLEEVE,16"X30"X51/2"	CELLXION	522001-00012
133	8.000	EA.	50	540215	GROUNDSTRAPASSY,#4THHN,141/2"	CELLXION	540215
134	6.000	EA.	50	540244	GROUNDSTRAPASSY,#2THHN,6"LONG	CELLXION	
135	1.000	EA.	50	P540106-02	G-BARASSY,540106-02KIT&HARDWARE	CELLXION	P540106-02
136	2.000	EA.	51	500000	DOOR,3670,LH/RH,CURRIES,18G		
137	6.000	EA.	51	504000	DOOR,HINGES,STAINLESSSTEEL32D(OREQUAL)	GLOBALDOORCONTROLS	CS4545BB
138	2.000	EA.	51	504102	DOOR,BUMPER,SSRUBBERSTOP,BLACK		
139	2.000	EA.	51	504109	DOOR,CLOSER,W/90DEGREEHOLDOPEN	GLOBALDOORCONTROLS	TC2200
140	2.000	EA.	51	504113	DOOR,HOLDOPEN,T-LATCH,6"(OREQUAL)	A.L.HANSENMFG.	ALH29-6
141	2.000	EA.	51	504303	DOOR,LOCKGUARD,MLP-111-6303"X11"SS(OREQUAL)	DON-JO	MLP-111-630
142	2.000	EA.	51	504400	DOOR,DRIPCAP,NGF16A-48"(OREQUAL)	PEMKO	346C
143	2.000	EA.	51	504401	DOOR,THRESHOLD48"X4.75",.090ALUM	CELLXION	504401
144	2.000	EA.	51	504435	DOOR,THRESHOLD48"X6.25",.090ALUM	CELLXION	504435
145	2.000	EA.	51	504504	DOOR,PULLHANDLEKASON,CAST,382	McMASTER-CARR	1646A34
146	2.000	EA.	51	504762	LOCKSET,MORTISECYLINDER,HAGAR		
147	2.000	EA.	51	504808	STRIKE,ELEC,12VDC/24VDC,ABLOY	ASSAABLOY	
148	2.000	EA.	51	504812	LOCKSET,CYLINDER,HAGER,45CE		
149	2.000	EA.	51	504813	LOCKSET,RIMEXIT,HAGER4500	HAGER	4500
150	2.000	FT.	51	540216	GROUNDSTRAPASSY,1/2BRAIDED,18"	SABRE	540216
151	2.000	EA.	51	570005	DOOR,CANOPY,48",MOUNTINGBRACKET	CELLXION	570005
152	3.000	EA.	55	146514-005	DRIPCAP,48"X3",HVAC	CELLXION	146514-005
153	3.000	EA.	55	520690	HVAC,WALL,6T,6KW,BARD,3PH,ECONO	BARD	W72AC-B06ZPXXXJ
154	420.000	EA.	70	320021	TILEVINYL,1/8",VINYLASA,VL556	VINYLASA	VL-556
155	1.000	EA.	90	420048	LABEL,DATA,STANDARDSHELTER	CELLXION	420048
156	1.000	EA.	90	480001	PLATE,DATA,ALUM,8"X12",GRAY	CELLXION	480001
157	7.000	EA.	95	504216	DOOR,WEATHERSTRIP,SPONGENEOPRENE	PEMKO	P491
158	2.000	EA.	95	504222	DOOR,WEATHERSTRIPPING,303-TF-3670	PEMKO	303-TF-3670
159	2.000	EA.	99	390021	EXTINGUISHER,15#CO2,FIRE(PACKINGLISTITEM)	AMEREX	N-331
160	1.000	EA.	99	480000	TRAY,WALLFILEPLASTIC,LR-SMOKE	UNIVERSAL	UNIV08122
161	1.000	EA.	99	480003	EYEWASHSTATION,SINGLE32OZ(PACKINGLISTITEM)	CERTIFIEDSAFETYMANUF.	250-506
162	1.000	EA.	99	480087-02	PACKINGKIT,TYPICALEVERYSHELTER(PACKINGLISTITEM)	CELLXION	480087-01
163	1.000	EA.	99	504108	KEY,OPERATINGBEST"A"CORE,GREEN		
164	2.000	EA.	99	570018	DOOR,CANOPY,54",METAL(PACKINGLISTITEM)	CELLXION	570018

THIS DRAWING IS THE CONFIDENTIAL PROPERTY AND CONTAINS TRADE SECRETS OF SABRE. ALL DESIGN, LAYOUT AND FABRICATION DETAILS CONTAINED IN THIS DRAWING ARE CONSIDERED PROPRIETARY. ANY USE OF THESE DRAWINGS OR THE INFORMATION CONTAINED HEREIN FOR ANY REASON OTHER THAN AS EXPRESSLY AUTHORIZED BY SABRE INDUSTRIES, INC. IS STRICTLY PROHIBITED. CONTRACTORS PERFORMING AUTHORIZED WORK WITHIN THE SHELTER ARE AUTHORIZED TO USE THE INFORMATION CONTAINED WITHIN THE DRAWING FOR EQUIPMENT INSTALLATION PURPOSES. THIS DRAWING HAS BEEN DISTRIBUTED WITH THE UNDERSTANDING THAT ANY ONE RECEIVING OR OTHERWISE OBTAINING POSSESSION OF IT WILL BE EXPRESSLY NOTIFIED OF ITS CONFIDENTIAL NATURE.



Sabre Industries
 INNOVATION DELIVERED
 5031 Hazel Jones Road
 Bossier City, LA 71111
 Voice: (318) 213-2900
 Fax: (318) 213-2919
 www.sabreindustries.com

CUSTOMER:
LUMEN CUMBERLAND

PROJECT:
11-8"X36'-0" CONCRETE SHELTER PARTSLIST (CONTINUED)

FILENAME: SLMN02	
SCALE: N.T.S.	TOLERANCE:
DRWN.BY: MD.ARFZ	DATE: 10/7/22
CHK.BY: N.KIRAN	DATE: 10/7/22
APP.BY: SREENIVAS.E	DATE: 10/7/22
SHEET NO. 0-3	
DRAWING NO.: SLMN02	REV.: IR

SHELTER REQUIRES ONE OPTION NUMBER FROM EACH OPTION LISTED.

NOTE THAT SOME OPTION NUMBERS ARE KIT W/MULTIPLE PARTS.

OPTIONS ARE IDENTIFIED ON THE DRAWING BY THE OPTION LETTER X, BY OPTION NUMBER XX, OR BY THE OPTION TAG NUMBER XX-X

NOTE:
CUTLISTITEMLENGTHSAREESTIMATED,CONFIRM
LENGTHSREQUIREDPRIORTOACTUALLYCUTTINGPARTS.

CUTLIST				
ITEM	P/N	DESCRIPTION	CUT	PCS
7	450147	FIBERGUIDE,4",HORZSTRSECTION,72"	325/8"	2
8	450147	FIBERGUIDE,4",HORZSTRSECTION,72"	15"	20
9	450147	FIBERGUIDE,4",HORZSTRSECTION,72"	283/4"	1
51	410111	CONDUIT,LFMC,3/4",SEALTITE	48"	6
52	410112	CONDUIT,LFMC,1/2",SEALTITE	18"	2
90	146505	SHEETMETAL,16GA,4'X10',GALVPHOSCO	261/2"X261/2"	1
91	168025	ALLTHREAD,5/8"-UNC,ZINCPLATED,6'	26"	48
98	400030	WIRE,#6THHN,STRAND,GRN	18"	2
99	400030	WIRE,#6THHN,STRAND,GRN	48"	2
100	400030	WIRE,#6THHN,STRAND,GRN	80"	1
101	400030	WIRE,#6THHN,STRAND,GRN	850"	1
102	400030	WIRE,#6THHN,STRAND,GRN	48"	1
103	400030	WIRE,#6THHN,STRAND,GRN	9"	4
104	400030	WIRE,#6THHN,STRAND,GRN	12"	1
105	400050	WIRE,#2THHN,STRAND,GRN	1200"	1
106	400050	WIRE,#2THHN,STRAND,GRN	192"	2
126	510684	CABLELADDER,15"X2"X9'8.5",GRY,SOL	1161/2"	12
127	510684	CABLELADDER,15"X2"X9'8.5",GRY,SOL	571/2"	6
128	510684	CABLELADDER,15"X2"X9'8.5",GRY,SOL	561/2"	3
142	504400	DOOR,DRIPCAP,NGF16A-48"(OREQUAL)	46"	2
157	504216	DOOR,WEATHERSTRIP,SPONGENEOPRENE	42"	2

SHOPDRAWINGS(ELECTRICAL)		SHOPDRAWINGS(ELECTRICAL)	
DWG#	DESCRIPTION	DWG#	DESCRIPTION
30-002	BOXTOWBOXPENETRATIONDETAIL	30-020	JUNCTIONBOXMOUNTINGDETAIL
30-004	BOXTOWGFCIPENETRATIONDETAIL	30-022	HVACTHRUWALLPENETRATIONDETAIL
30-007	THRUWALLPENETRATIONRIGIDNIPPLEDETAIL	40-008	ELECTRICALGROUNDBONDINGDETAIL
30-008	BOXTOW/PBOXPENETRATIONDETAIL	40-010	TYPICALWIRESECURINGATLOADCENTER
30-009	CONDUITTOWIREWAYCONNECTION	40-011	HVACTHRUWALLCONDUITPENETRATION
30-011	PLASTICCAPINSTALLATIONDETAIL	40-012	WARNINGLABELPLACEMENTDETAILS
30-012	RIGID,CLOSE&CHASENIPPLEAPPLICATION	40-013	FIREPROTECTIONCIRCUITBREAKERINSTALLATIONSTANDARDS
30-013	WIREWAYTOACPANELCONNECTION	55-001	HVACBLOCKOUTSLEEVEINSTALLATION
30-015	ONELAYERUNISTRUTINSTALLATION	55-004	HVACINSTALLATIONDETAIL
30-016	WIREWAYMOUNTINGINSTALLATIONDETAIL	55-006	HVACINSTALLATIONANDCONNECTIONS
30-017	CONDUITSTRAP-BACKINSTALLATIONDETAIL	55-010	HVACDRIPCAPINSTALLATION
30-019	CONDUITSTANDARDINTERIORLIGHTFIXTUREDETAIL		

SHOPDRAWINGS(MECHANICAL)	
DWG#	DESCRIPTION
50-001	GROUND BARMOUNTINGINSTALLATION
50-005	CABLELADDERGROUNDINGDETAILS(T-JUNCTIONINSIDE/OUTSIDE)
50-006	CABLELADDERGROUNDINGDETAILS(T-JUNCTIONTWO SIDES)
50-008	CABLELADDER SPLICE JUNCTION GROUNDING DETAILS
50-013	GROUND TO DOOR FRAME
50-020	GROUND TO PERPENDICULAR CONDUIT
50-034	GROUND TO HVAC GRILLE
50-035	THRU WALL PENETRATION PVC PIPE @ 45°
50-038	GROUND TO WIREWAY
50-042	WIRE STAND OFF INSTALLATION
50-050	SINGLE CONNECTOR AT GROUND BAR
50-051	SINGLE CONNECTOR AT STEEL OBJECT
50-070	LUG CRIMPING DETAIL
50-071	GROUND BAR HAT BRACKET INSTALLATION
50-083	GROUND CLAMP USAGE DETAIL
51-003	2PIECE THRESHOLD INSTALLATION
51-006	DRIP CAP INSTALLATION
51-007	DOOR LOCK GUARD INSTALLATION
51-008	DOOR PULL HANDLE INSTALLATION
51-009	DOOR HOLD OPEN INSTALLATION
51-010	DOOR CLOSER INSTALLATION
51-012	DOOR CANOPY INSTALLATION
51-013	ID SIGN LOCATION
51-014	DOOR HARDWARE INSTALLATION
51-017	GROUND STRAP TO DOOR FRAME
51-021	PANELIZED SHELLER DOOR HARDWARE INSTALLATION
51-029	MAGNETIC DOOR CONTACT INSTALLATION
51-034	DOOR WEATHER STRIP INSTALLATION
51-040	DOOR FRAME IDENTIFICATION MATRIX
52-003	STRAIGHT CLAMP INSTALLATION
52-004	CORNER CLAMP INSTALLATION
52-016	CABLE LADDER WALL BRACKET INSTALLATION
52-017	CABLE LADDER DOG LEG INSTALLATION
52-018	CABLE LADDER TO HANGER BRACKET INSTALLATION DETAIL
52-019	CABLE LADDER INSTALLATION DETAIL (HANGER BRACKET)
52-021	CABLE LADDER HANGER BRACKET ON LAYER INSTALLATION
55-002	HVAC FINISH SLEEVE INSTALLATION
55-003	HVAC MOUNTING ANGLE INSTALLATION DETAIL
70-001	TILE INSTALLATION DETAIL
70-002	BASE MOLD INSTALLATION DETAIL
70-003	VINYL TILE INSTALLATION PROCEDURE
80-001	1/2" PVC PIPE STAND OFF

THIS DRAWING IS THE CONFIDENTIAL PROPERTY AND CONTAINS TRADE SECRETS OF SABRE. ALL DESIGN, LAYOUT AND FABRICATION DETAILS CONTAINED IN THIS DRAWING ARE CONSIDERED PROPRIETARY. ANY USE OF THESE DRAWINGS OR THE INFORMATION CONTAINED HEREIN FOR ANY REASON OTHER THAN AS EXPRESSLY AUTHORIZED BY SABRE INDUSTRIES, INC. IS STRICTLY PROHIBITED. CONTRACTORS PERFORMING AUTHORIZED WORK WITHIN THE SHELTER ARE AUTHORIZED TO USE THE INFORMATION CONTAINED WITHIN THE DRAWING FOR EQUIPMENT INSTALLATION PURPOSES. THIS DRAWING HAS BEEN DISTRIBUTED WITH THE UNDERSTANDING THAT ANY ONE RECEIVING OR OTHERWISE OBTAINING POSSESSION OF IT WILL BE EXPRESSLY NOTIFIED OF ITS CONFIDENTIAL NATURE.



Sabre Industries
INNOVATION DELIVERED
5031 Hazel Jones Road
Bossier City, LA 71111
Voice: (318) 213-2900
Fax: (318) 213-2919
www.sabreindustries.com

CUSTOMER:
LUMEN CUMBERLAND

PROJECT:
**11-8"X36'-0"
CONCRETE SHELTER
SHOPDRAWINGS &
CUTLIST**

FILENAME: SLMN02	
SCALE: N.T.S.	TOLERANCE:
DRWN.BY: MD.ARFZ	DATE: 10/7/22
CHK.BY: N.KIRAN	DATE: 10/7/22
APP.BY: SREENIVAS.E	DATE: 10/7/22
SHEET NO. 0-4	
DRAWING NO.: SLMN02	REV.: IR

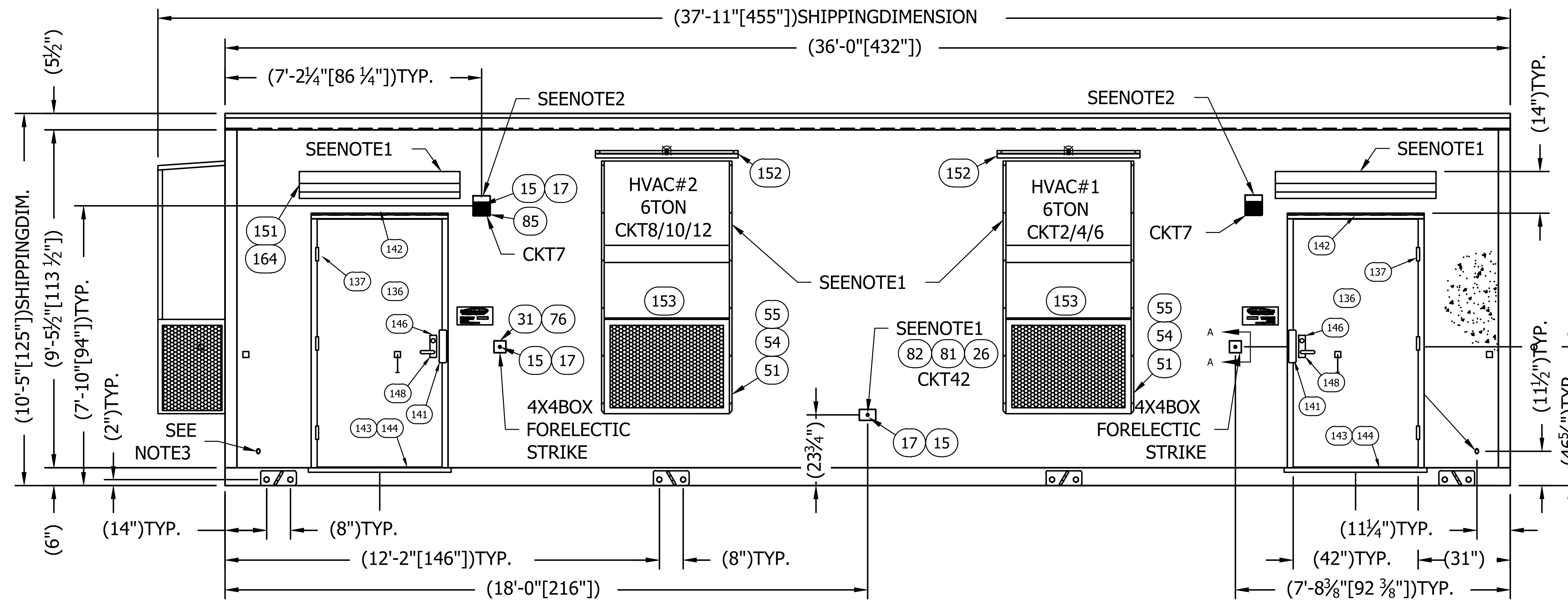
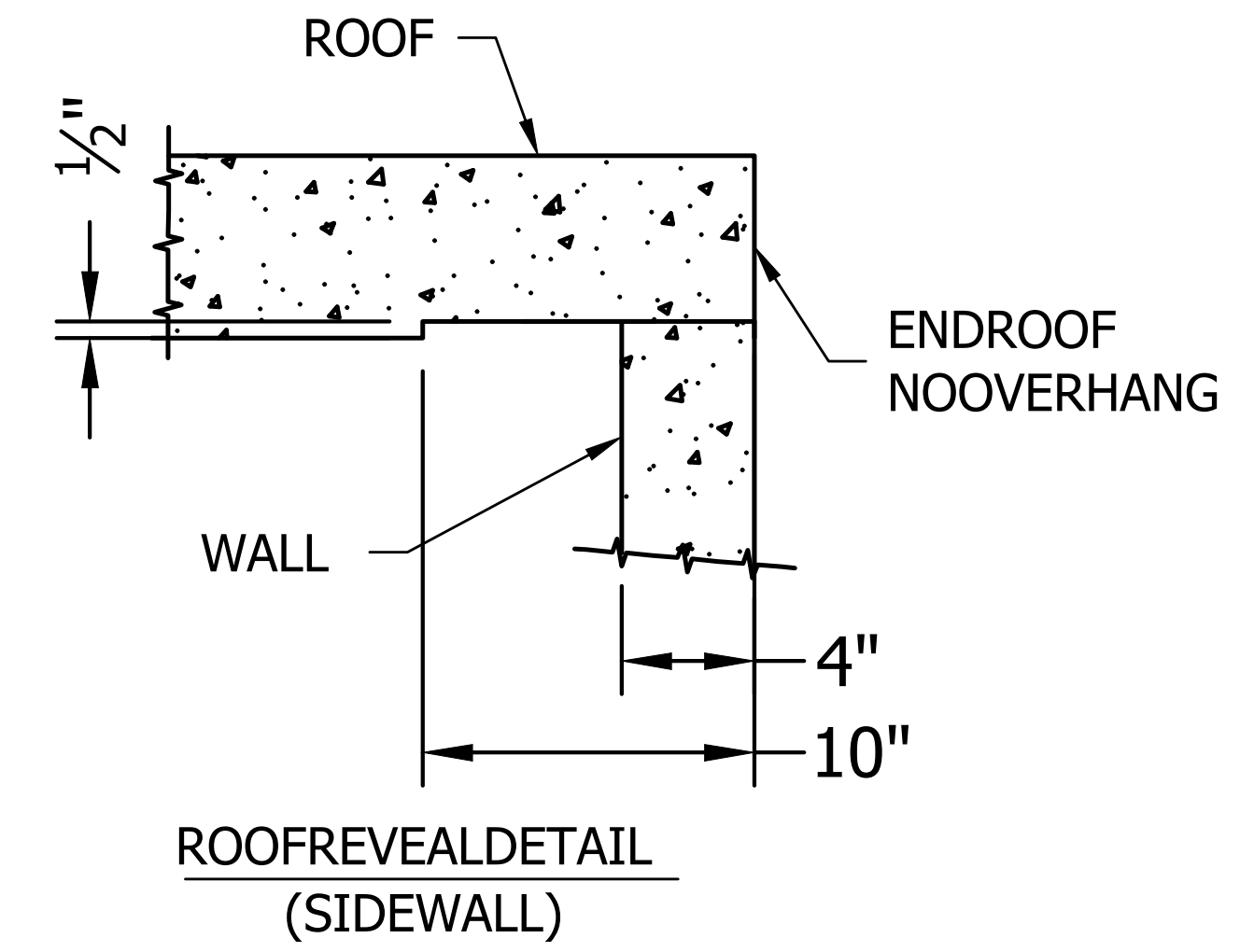

EXTERIORELEVATION "A" WALL

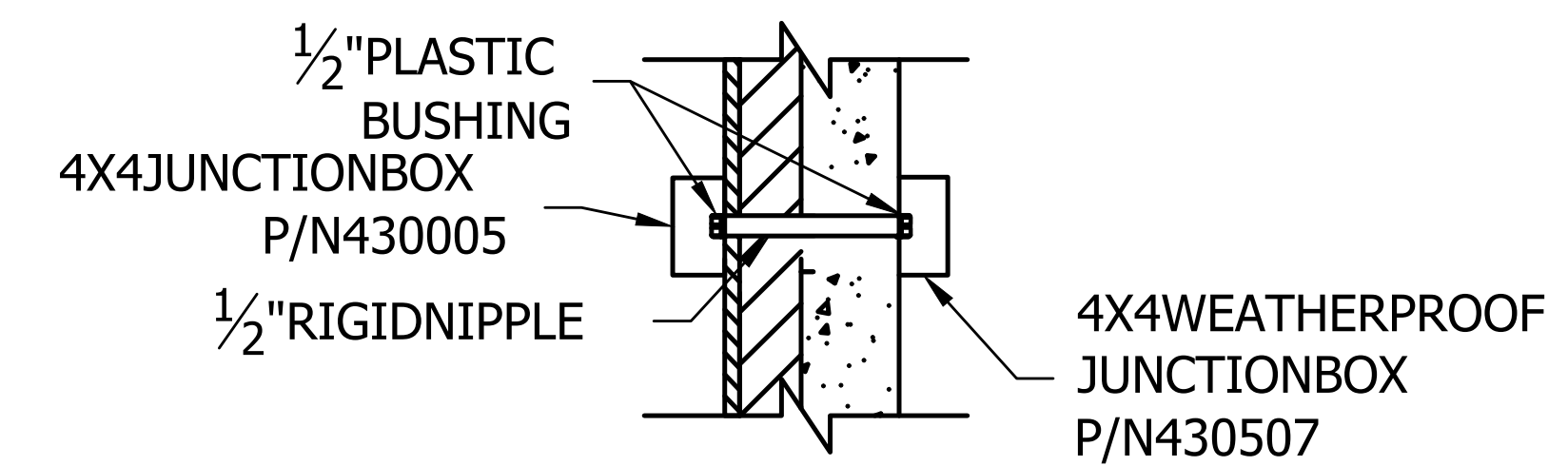

SECTION AT 4X4 BOX FOR FUTURE ELECTRIC STRIKE

STRUCTURAL PANEL HEIGHT: 9'-6"

NOTES:

1. REMOVE FOR SHIPPING
2. EXTERIOR LIGHT INSTALLED AT MANUFACTURER, TESTED FOR FUNCTION, THEN REMOVED AND PLACED INSIDE SHELTER FOR SHIPPING.
3. GROUNDING PENETRATIONS 1" PVC CAST @ 45°

THIS DRAWING IS THE CONFIDENTIAL PROPERTY AND CONTAINS TRADE SECRETS OF SABRE. ALL DESIGN, LAYOUT AND FABRICATION DETAILS CONTAINED IN THIS DRAWING ARE CONSIDERED PROPRIETARY. ANY USE OF THESE DRAWINGS OR THE INFORMATION CONTAINED HEREIN FOR ANY REASON OTHER THAN AS EXPRESSLY AUTHORIZED BY SABRE INDUSTRIES, INC. IS STRICTLY PROHIBITED. CONTRACTORS PERFORMING AUTHORIZED WORK WITHIN THE SHELTER ARE AUTHORIZED TO USE THE INFORMATION CONTAINED WITHIN THE DRAWING FOR EQUIPMENT INSTALLATION PURPOSES. THIS DRAWING HAS BEEN DISTRIBUTED WITH THE UNDERSTANDING THAT ANYONE RECEIVING OR OTHERWISE OBTAINING POSSESSION OF IT WILL BE EXPRESSLY NOTIFIED OF ITS CONFIDENTIAL NATURE.

Sabre Industries
 INNOVATION DELIVERED
 5031 Hazel Jones Road
 Bossier City, LA 71111
 Voice: (318) 213-2900
 Fax: (318) 213-2919
 www.sabreindustries.com

CUSTOMER:
LUMEN CUMBERLAND

PROJECT:
**11-8" X 36'-0"
 CONCRETE SHELTER
 EXTERIOR ELEVATION
 "A" WALL**

FILENAME: SLMN02	
SCALE: 1/4" = 1'-0"	TOLERANCE:
DRWN. BY: MD.ARFAZ	DATE: 10/7/22
CHK. BY: N.KIRAN	DATE: 10/7/22
APP. BY: SREENIVAS.E	DATE: 10/7/22
SHEET NO. 1-0	
DRAWING NO.: SLMN02	REV.: IR

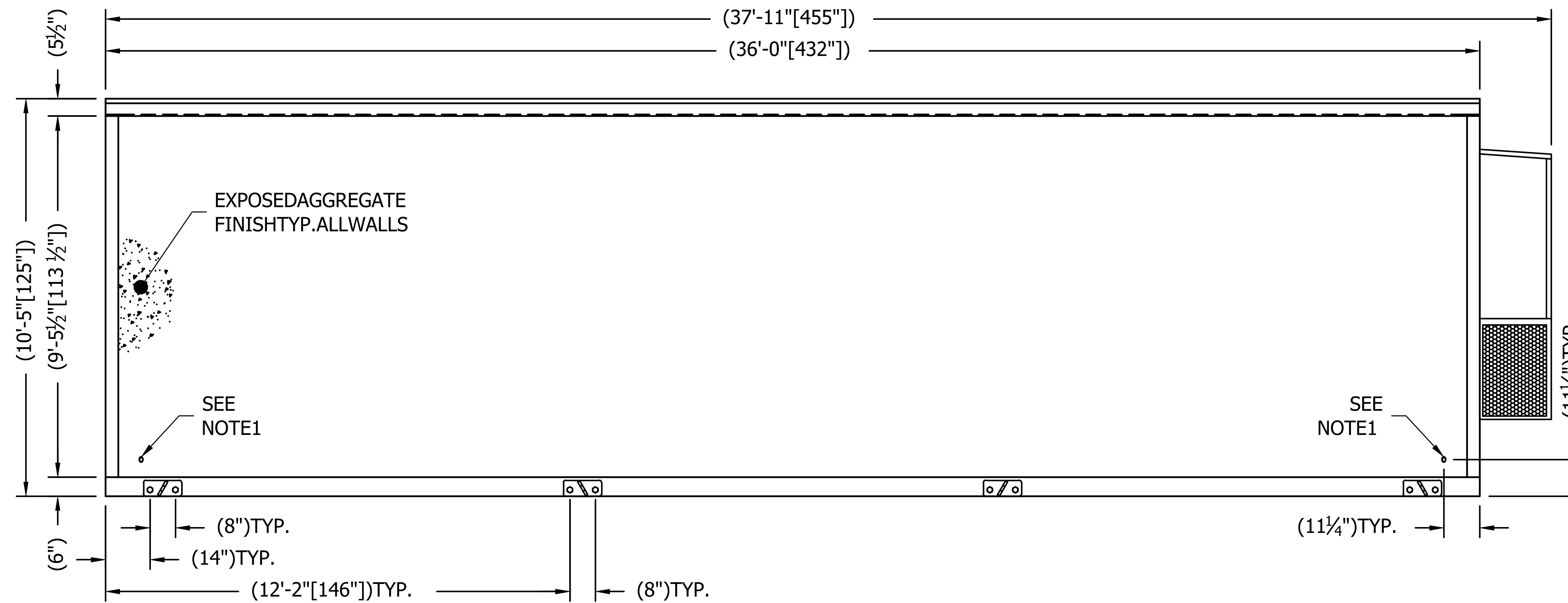
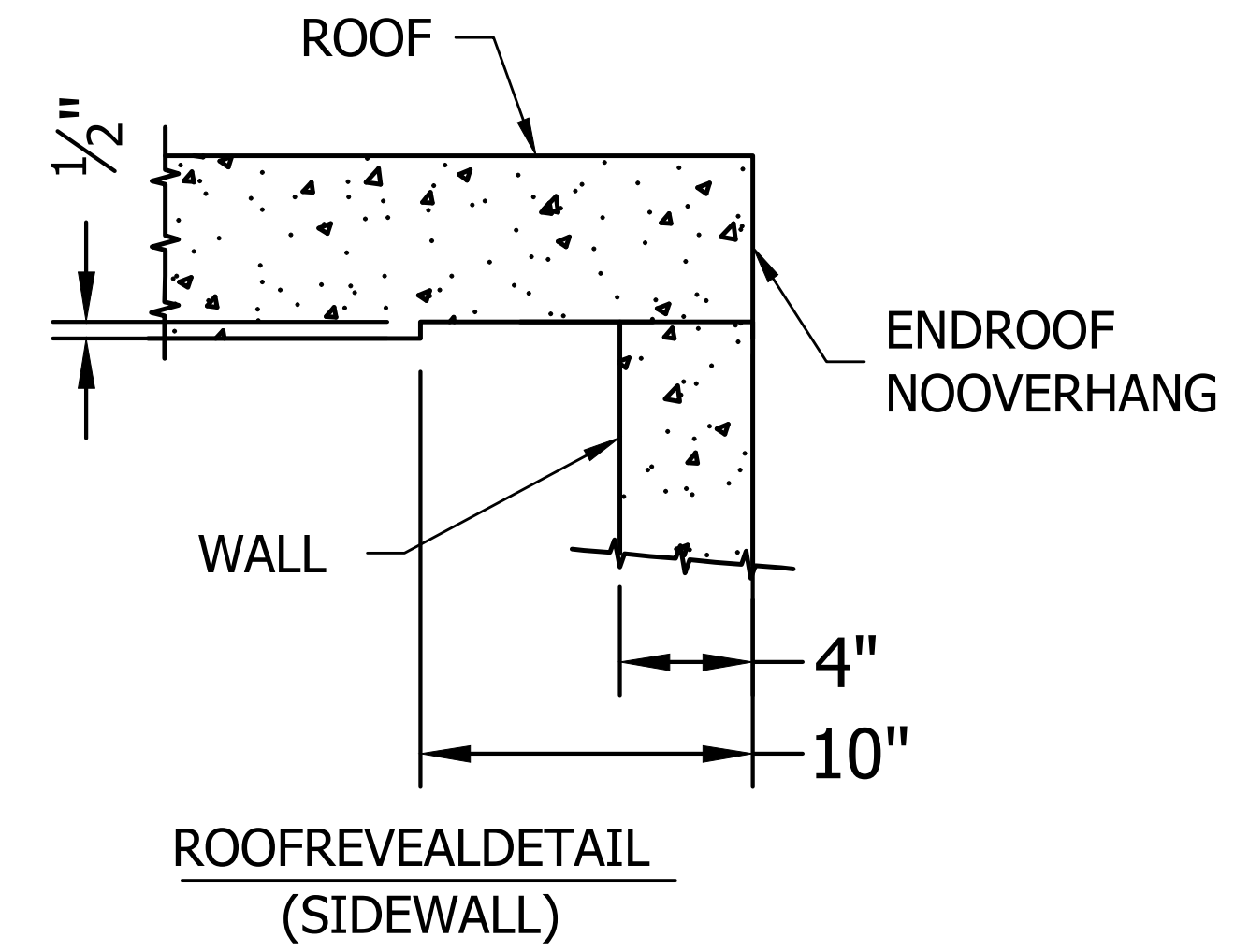

EXTERIOR ELEVATION "C" WALL

THIS DRAWING IS THE CONFIDENTIAL PROPERTY AND CONTAINS TRADE SECRETS OF SABRE. ALL DESIGN, LAYOUT AND FABRICATION DETAILS CONTAINED IN THIS DRAWING ARE CONSIDERED PROPRIETARY. ANY USE OF THESE DRAWINGS OR THE INFORMATION CONTAINED HEREIN FOR ANY REASON OTHER THAN AS EXPRESSLY AUTHORIZED BY SABRE INDUSTRIES, INC. IS STRICTLY PROHIBITED. CONTRACTORS PERFORMING AUTHORIZED WORK WITHIN THE SHELTER ARE AUTHORIZED TO USE THE INFORMATION CONTAINED WITHIN THE DRAWING FOR EQUIPMENT INSTALLATION PURPOSES. THIS DRAWING HAS BEEN DISTRIBUTED WITH THE UNDERSTANDING THAT ANYONE RECEIVING OR OTHERWISE OBTAINING POSSESSION OF IT WILL BE EXPRESSLY NOTIFIED OF ITS CONFIDENTIAL NATURE.

Sabre Industries
 INNOVATION DELIVERED
 5031 Hazel Jones Road
 Bossier City, LA 71111
 Voice: (318) 213-2900
 Fax: (318) 213-2919
 www.sabreindustries.com

CUSTOMER:
LUMEN CUMBERLAND

PROJECT:
11-8" X 36'-0" CONCRETE SHELTER EXTERIOR ELEVATION "C" WALL

FILENAME: SLMN02	
SCALE: 1/4"=1'-0"	TOLERANCE:
DRWN. BY: MD.ARFZ	DATE: 10/7/22
CHK. BY: N.KIRAN	DATE: 10/7/22
APP. BY: SREENIVAS.E	DATE: 10/7/22
SHEET NO. 1-1	
DRAWING NO.: SLMN02	REV.: IR

STRUCTURAL PANEL HEIGHT: 9'-6"

- NOTES:
 1. GROUNDING PENETRATIONS 1" PVC CAST @ 45°

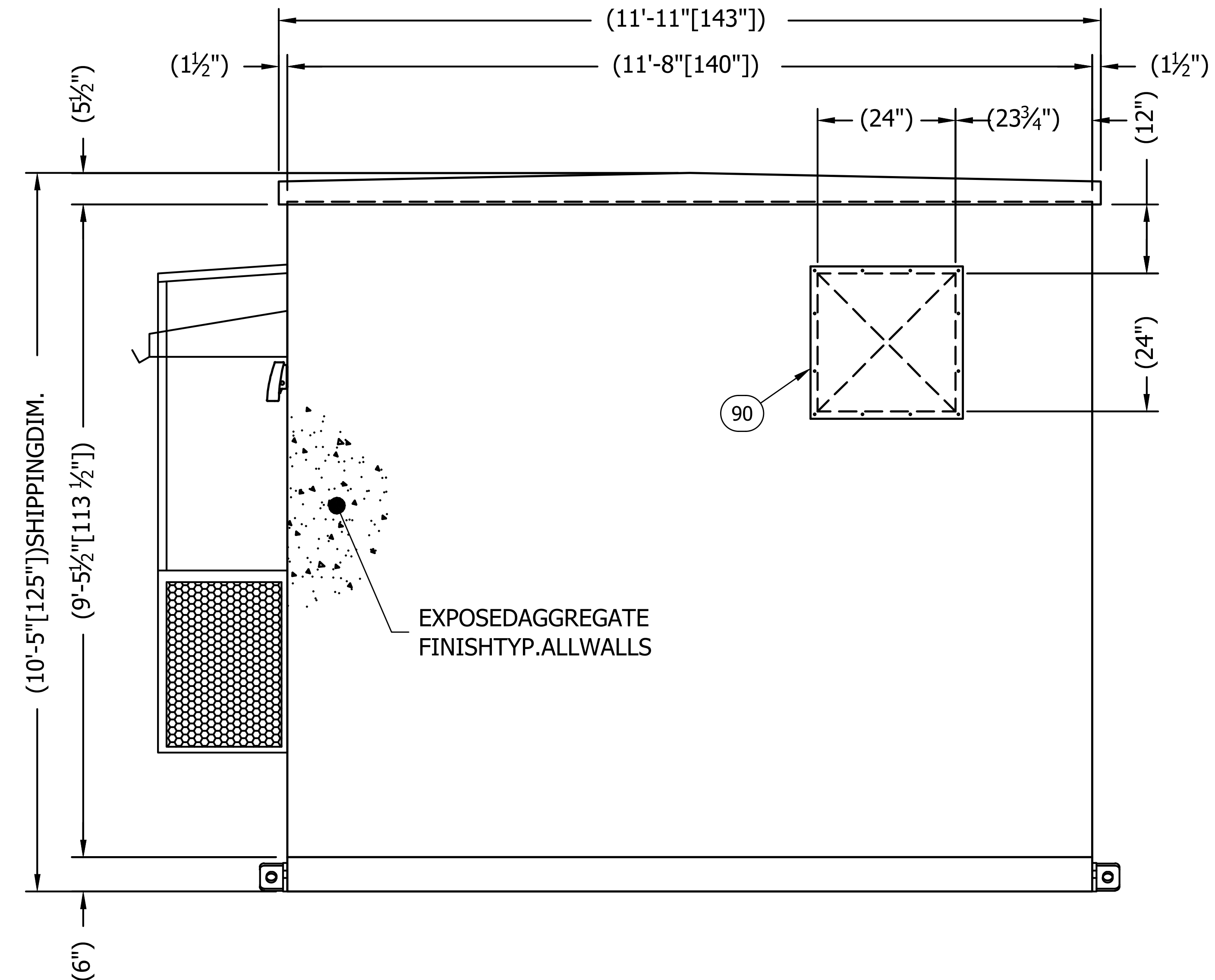
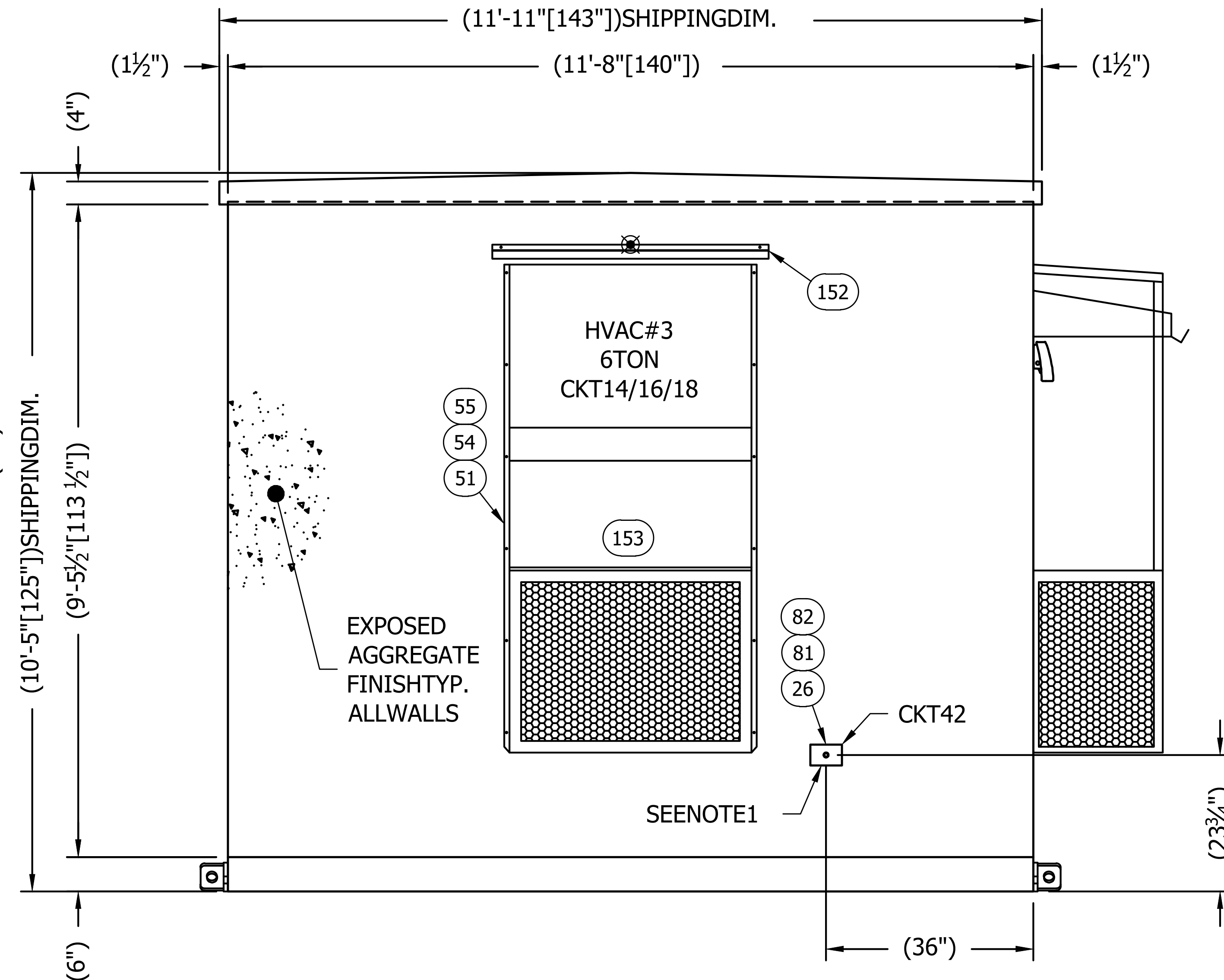
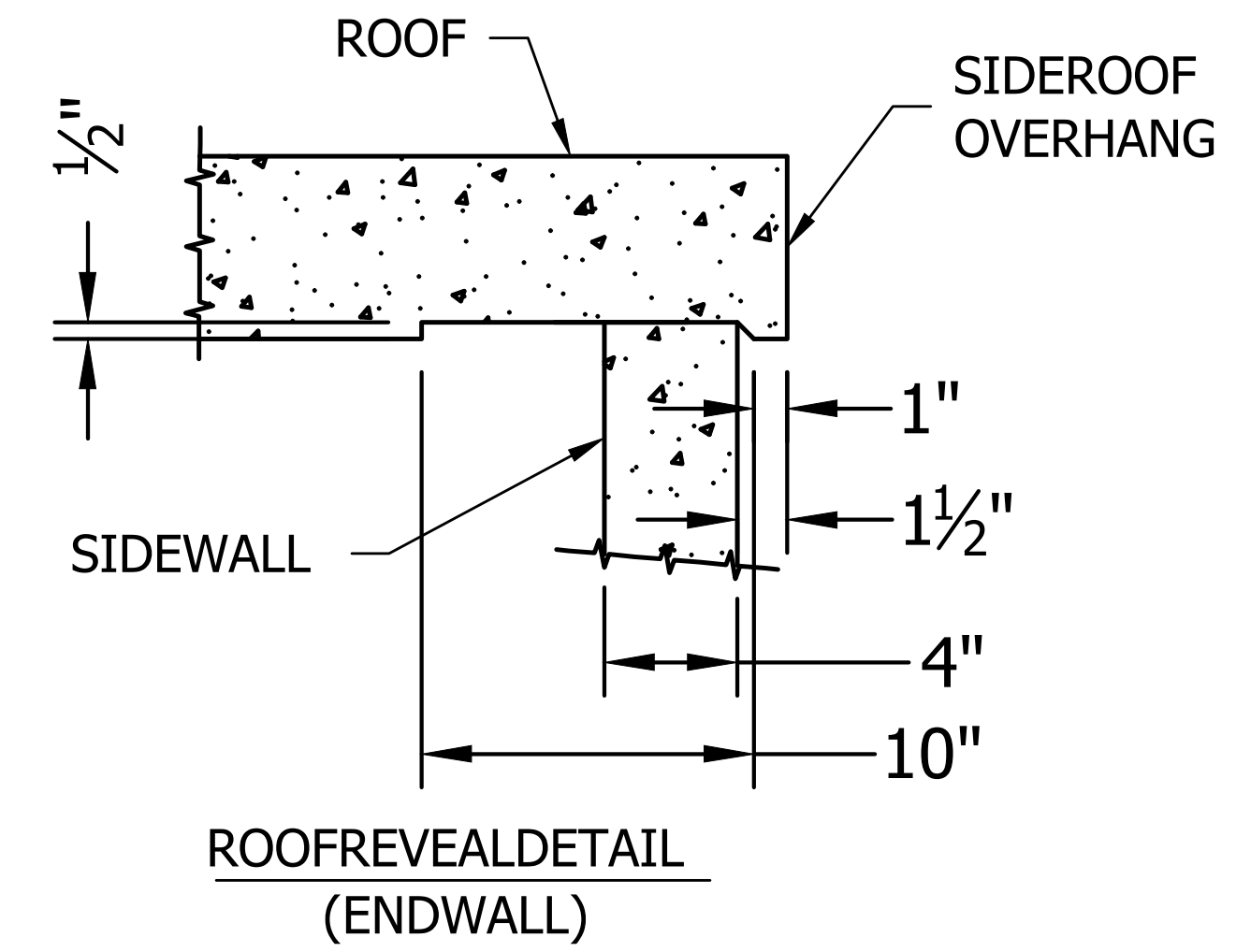

STRUCTURAL PANEL HEIGHT: 9'-6"

- NOTES:
- REMOVE FOR SHIPPING

THIS DRAWING IS THE CONFIDENTIAL PROPERTY AND CONTAINS TRADE SECRETS OF SABRE. ALL DESIGN, LAYOUT AND FABRICATION DETAILS CONTAINED IN THIS DRAWING ARE CONSIDERED PROPRIETARY. ANY USE OF THESE DRAWINGS OR THE INFORMATION CONTAINED HEREIN FOR ANY REASON OTHER THAN AS EXPRESSLY AUTHORIZED BY SABRE INDUSTRIES, INC. IS STRICTLY PROHIBITED. CONTRACTORS PERFORMING AUTHORIZED WORK WITHIN THE SHELTER ARE AUTHORIZED TO USE THE INFORMATION CONTAINED WITHIN THIS DRAWING FOR EQUIPMENT INSTALLATION PURPOSES. THIS DRAWING HAS BEEN DISTRIBUTED WITH THE UNDERSTANDING THAT ANYONE RECEIVING OR OTHERWISE OBTAINING POSSESSION OF IT WILL BE EXPRESSLY NOTIFIED OF ITS CONFIDENTIAL NATURE.

Sabre Industries
 INNOVATION DELIVERED
 5031 Hazel Jones Road
 Bossier City, LA 71111
 Voice: (318) 213-2900
 Fax: (318) 213-2919
 www.sabreindustries.com

CUSTOMER:
LUMEN CUMBERLAND

PROJECT:
11-8" X 36'-0" CONCRETE SHELTER EXTERIOR ELEVATION "B" & "D" WALLS

FILENAME: SLMN02	
SCALE: 3/4" = 1'-0"	TOLERANCE:
DRWN. BY: MD.ARFAN	DATE: 10/7/22
CHK. BY: N.KIRAN	DATE: 10/7/22
APP. BY: SREENIVAS.E	DATE: 10/7/22
SHEET NO. 1-2	
DRAWING NO.: SLMN02	REV.: IR

SUBPARTSLIST			
ITEM	P/N	DESCRIPTION	PCS
154	320021	TILE VINYL, 1/8", VINYLASA, VL556	420

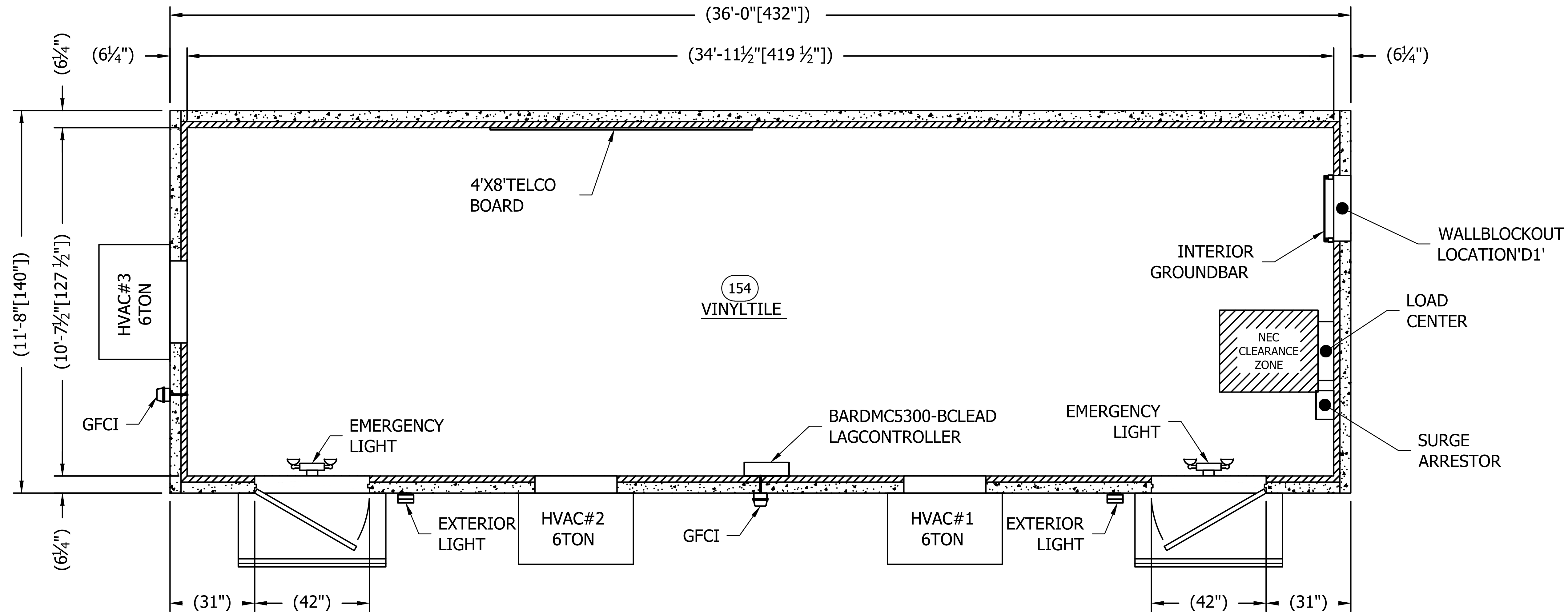

FLOORPLAN
 420.000SQ.FT. EXTERIORAREA
 371.432SQ.FT. INTERIORAREA

THIS DRAWING IS THE CONFIDENTIAL PROPERTY AND CONTAINS TRADE SECRETS OF SABRE. ALL DESIGN, LAYOUT AND FABRICATION DETAILS CONTAINED IN THIS DRAWING ARE CONSIDERED PROPRIETARY. ANY USE OF THESE DRAWINGS OR THE INFORMATION CONTAINED HEREIN FOR ANY REASON OTHER THAN AS EXPRESSLY AUTHORIZED BY SABRE INDUSTRIES, INC. IS STRICTLY PROHIBITED. CONTRACTORS PERFORMING AUTHORIZED WORK WITHIN THE SHELTER ARE AUTHORIZED TO USE THE INFORMATION CONTAINED WITHIN THE DRAWING FOR EQUIPMENT INSTALLATION PURPOSES. THIS DRAWING HAS BEEN DISTRIBUTED WITH THE UNDERSTANDING THAT ANYONE RECEIVING OR OTHERWISE OBTAINING POSSESSION OF IT WILL BE EXPRESSLY NOTIFIED OF ITS CONFIDENTIAL NATURE.

Sabre Industries
 INNOVATION DELIVERED
 5031 Hazel Jones Road
 Bossier City, LA 71111
 Voice: (318) 213-2900
 Fax: (318) 213-2919
 www.sabreindustries.com

CUSTOMER:
LUMEN CUMBERLAND

PROJECT:
11-8"X36'-0" CONCRETE SHELTER FLOORPLAN

FILENAME: SLMN02	
SCALE: 1/4"=1'-0"	TOLERANCE:
DRWN.BY: MD.AFAZ	DATE: 10/7/22
CHK.BY: N.KIRAN	DATE: 10/7/22
APP.BY: SREENIVAS.E	DATE: 10/7/22
SHEETNO. 2-0	
DRAWINGNO.: SLMN02	REV.: IR

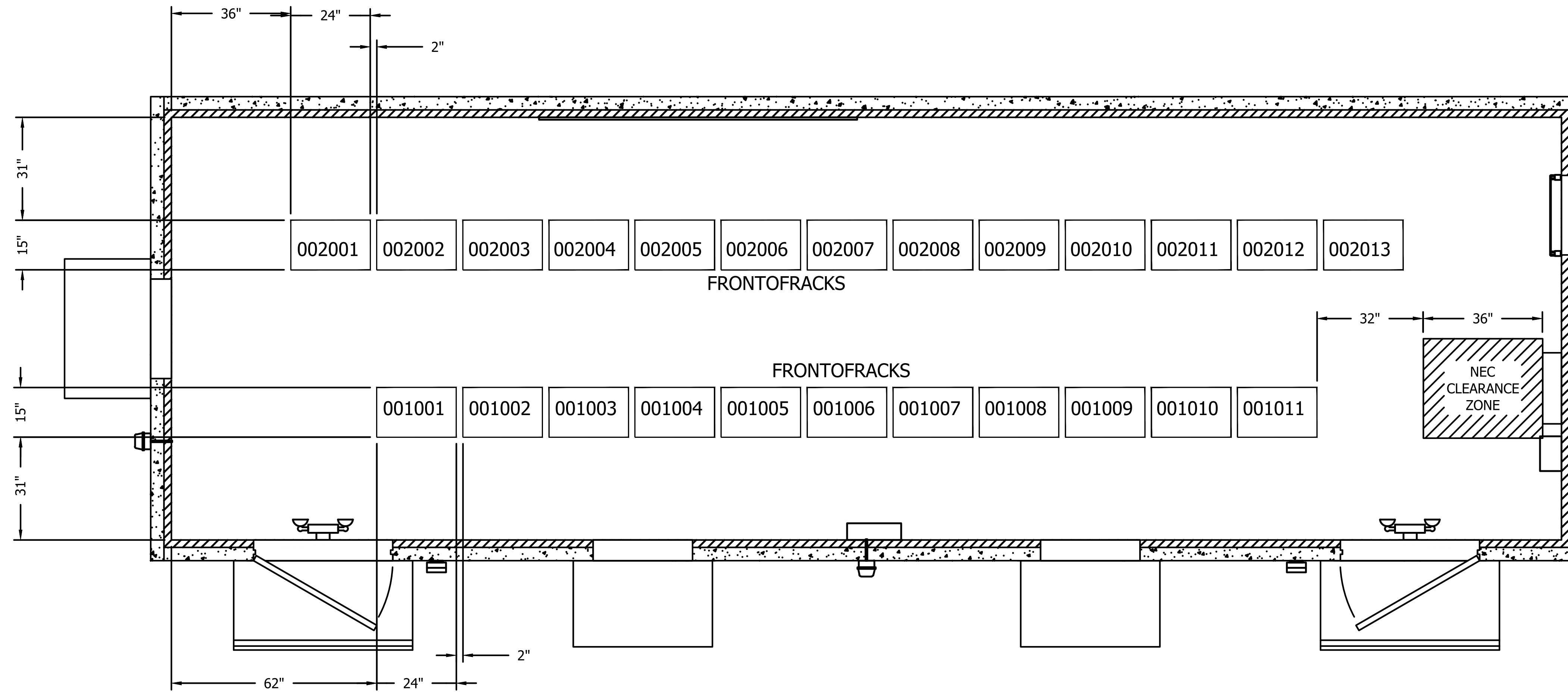

EQUIPMENT LAYOUT PLAN

THIS DRAWING IS THE CONFIDENTIAL PROPERTY AND CONTAINS TRADE SECRETS OF SABRE. ALL DESIGN, LAYOUT AND FABRICATION DETAILS CONTAINED IN THIS DRAWING ARE CONSIDERED PROPRIETARY. ANY USE OF THESE DRAWINGS OR THE INFORMATION CONTAINED HEREIN FOR ANY REASON OTHER THAN AS EXPRESSLY AUTHORIZED BY SABRE INDUSTRIES, INC. IS STRICTLY PROHIBITED. CONTRACTORS PERFORMING AUTHORIZED WORK WITHIN THE SHELTER ARE AUTHORIZED TO USE THE INFORMATION CONTAINED WITHIN THE DRAWING FOR EQUIPMENT INSTALLATION PURPOSES. THIS DRAWING HAS BEEN DISTRIBUTED WITH THE UNDERSTANDING THAT ANYONE RECEIVING OR OTHERWISE OBTAINING POSSESSION OF IT WILL BE EXPRESSLY NOTIFIED OF ITS CONFIDENTIAL NATURE.

Sabre Industries
 INNOVATION DELIVERED
 5031 Hazel Jones Road
 Bossier City, LA 71111
 Voice: (318) 213-2900
 Fax: (318) 213-2919
 www.sabreindustries.com

CUSTOMER:

**LUMEN
 CUMBERLAND**

PROJECT:

**11-8" X 36'-0"
 CONCRETE SHELTER
 EQUIPMENT LAYOUT
 PLAN**

FILENAME:
 SLMN02

SCALE:
 1/4" = 1'-0"

TOLERANCE:

DRWN. BY:
 MD.AFAZ

DATE:
 10/7/22

CHK. BY:
 N.KIRAN

DATE:
 10/7/22

APP. BY:
 SREENIVAS.E

DATE:
 10/7/22

SHEET NO.
 2-1

DRAWING NO.:
 SLMN02

REV.:
 IR

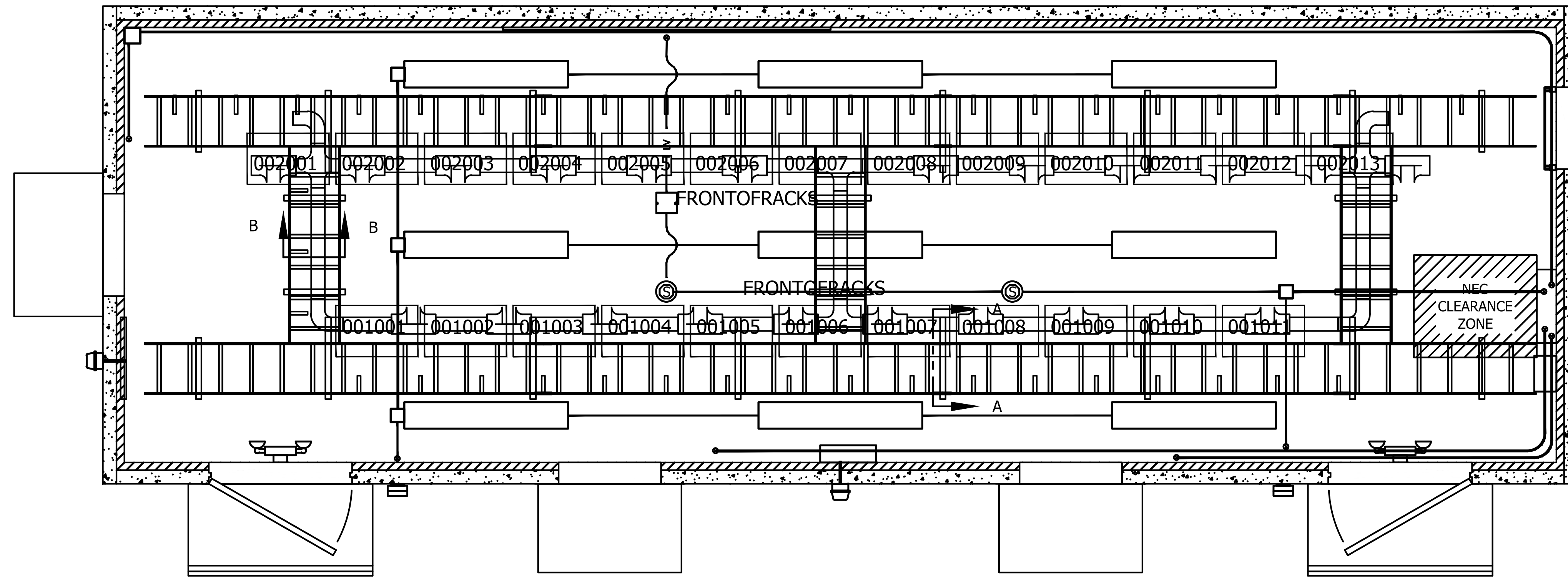

ROOMOVERLAYPLAN

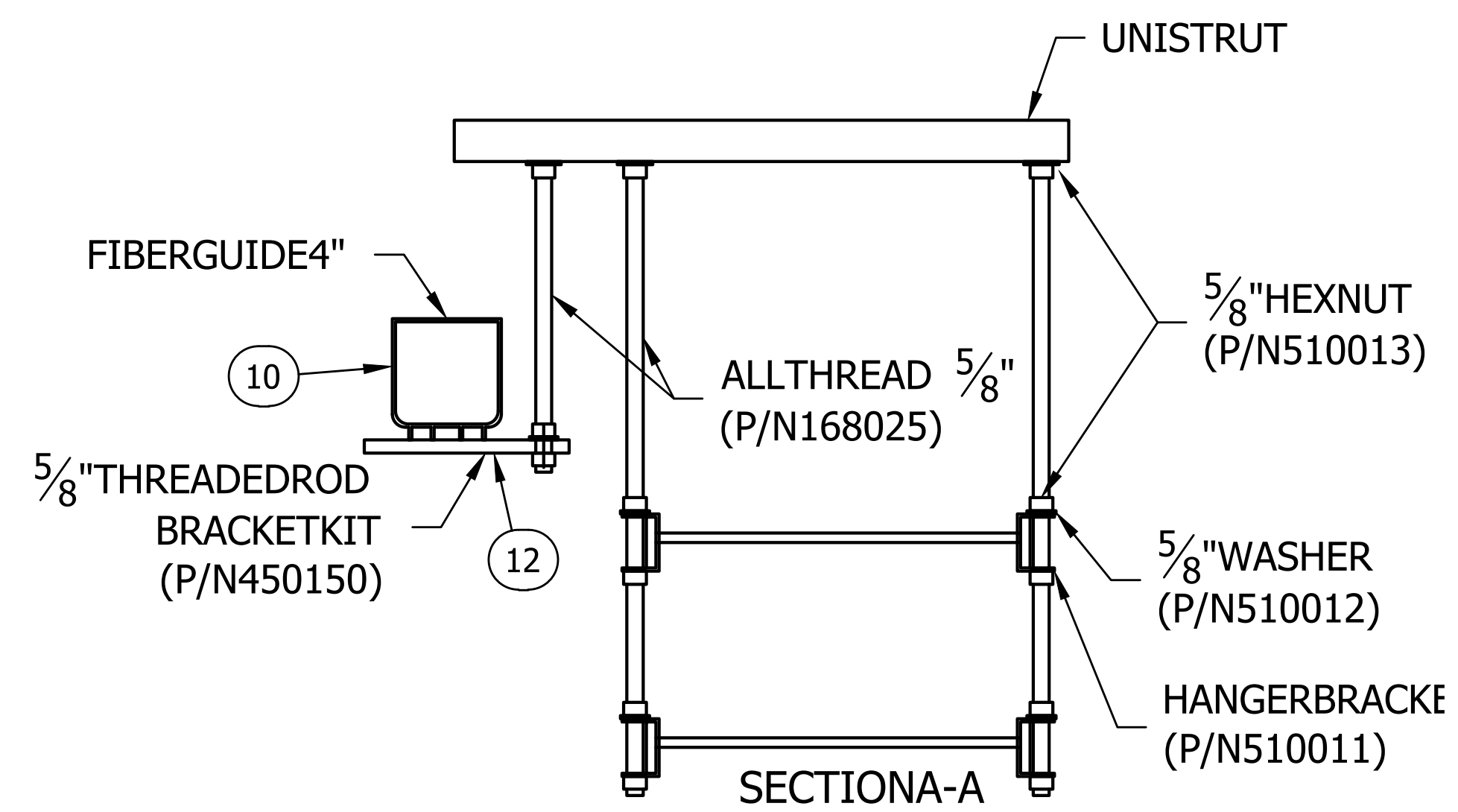
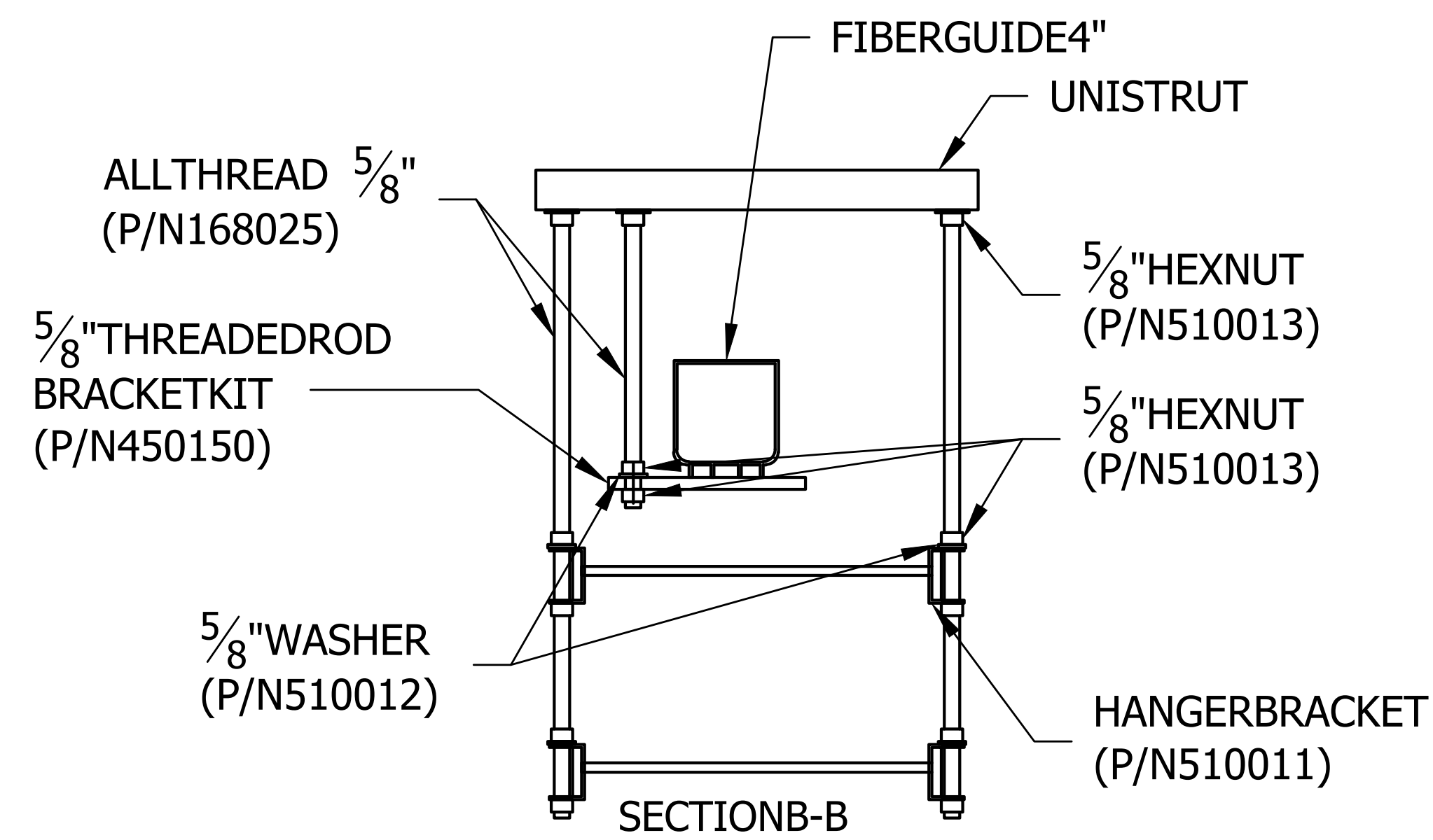

THIS DRAWING IS THE CONFIDENTIAL PROPERTY AND CONTAINS TRADE SECRETS OF SABRE. ALL DESIGN, LAYOUT AND FABRICATION DETAILS CONTAINED IN THIS DRAWING ARE CONSIDERED PROPRIETARY. ANY USE OF THESE DRAWINGS OR THE INFORMATION CONTAINED HEREIN FOR ANY REASON OTHER THAN AS EXPRESSLY AUTHORIZED BY SABRE INDUSTRIES, INC. IS STRICTLY PROHIBITED. CONTRACTORS PERFORMING AUTHORIZED WORK WITHIN THE HELTER ARE AUTHORIZED TO USE THE INFORMATION CONTAINED WITHIN THIS DRAWING FOR EQUIPMENT INSTALLATION PURPOSES. THIS DRAWING HAS BEEN DISTRIBUTED WITH THE UNDERSTANDING THAT ANYONE RECEIVING OR OTHERWISE OBTAINING POSSESSION OF IT WILL BE EXPRESSLY NOTIFIED OF ITS CONFIDENTIAL NATURE.

Sabre Industries
INNOVATION DELIVERED
5031 Hazel Jones Road
Bossier City, LA 71111
Voice: (318) 213-2900
Fax: (318) 213-2919
www.sabreindustries.com

CUSTOMER:
LUMEN CUMBERLAND

PROJECT:
11-8" X 36'-0" CONCRETE SHELTER ROOM OVERLAY PLAN

FILENAME: SLMN02	
SCALE: 1/4" = 1'-0"	TOLERANCE:
DRWN. BY: MD.ARFAZ	DATE: 10/7/22
CHK. BY: N.KIRAN	DATE: 10/7/22
APP. BY: SREENIVAS.E	DATE: 10/7/22
SHEET NO. 2-2	
DRAWING NO.: SLMN02	REV.: IR

LEGEND:

IF = INTERIOR FINISH STARTING PANEL

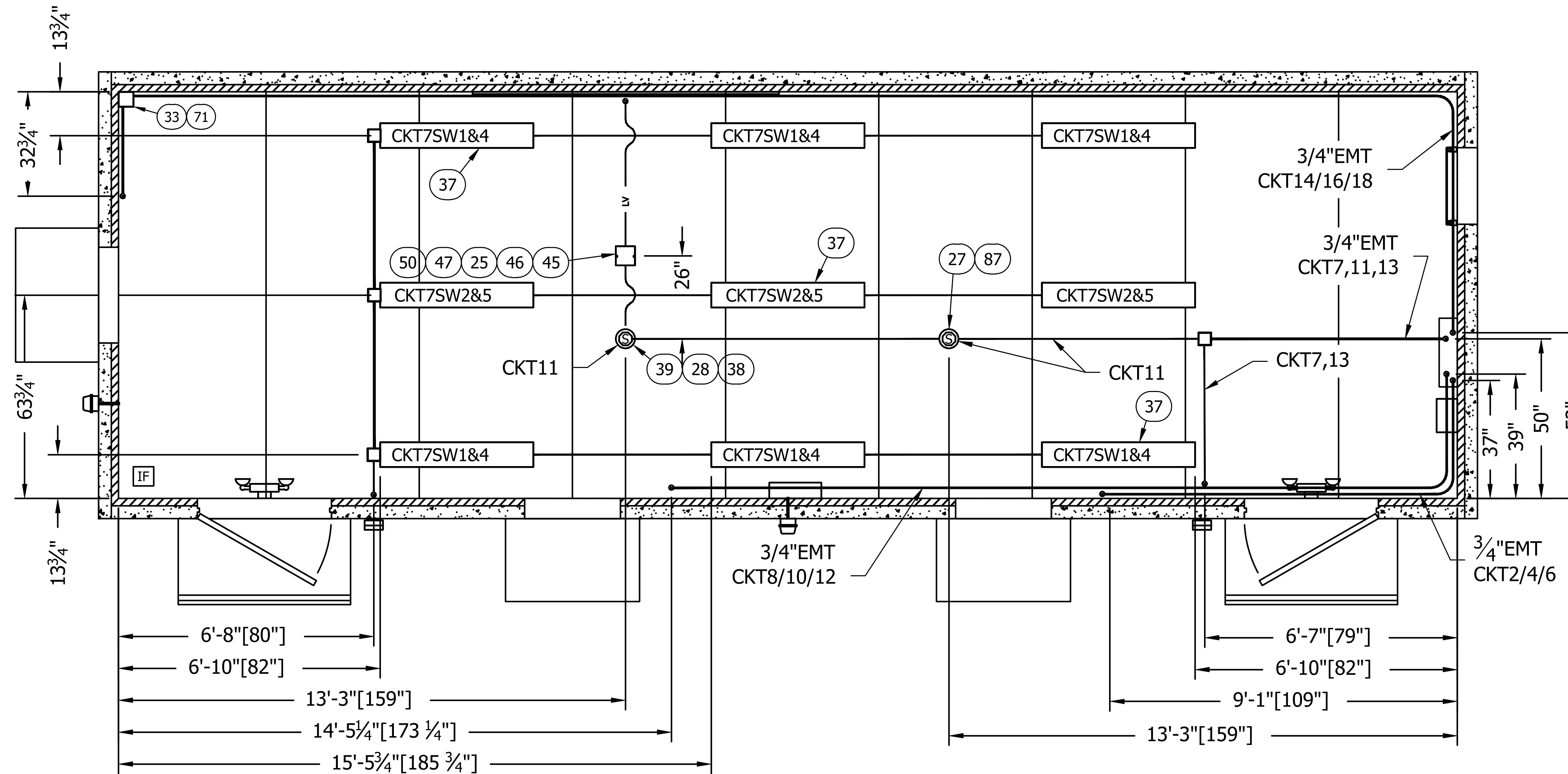

REFLECTED CEILING PLAN
(ELECTRICAL)

NOTES:

- 1. REFDWG108-015 FOR ELECTRICAL LEGENDS & STANDARD NOTES

THIS DRAWING IS THE CONFIDENTIAL PROPERTY AND CONTAINS TRADE SECRETS OF SABRE. ALL DESIGN, LAYOUT AND FABRICATION DETAILS CONTAINED IN THIS DRAWING ARE CONSIDERED PROPRIETARY. ANY USE OF THESE DRAWINGS OR THE INFORMATION CONTAINED HEREIN FOR ANY REASON OTHER THAN AS EXPRESSLY AUTHORIZED BY SABRE INDUSTRIES, INC. IS STRICTLY PROHIBITED. CONTRACTORS PERFORMING AUTHORIZED WORK WITHIN THE SHELTER ARE AUTHORIZED TO USE THE INFORMATION CONTAINED WITHIN THIS DRAWING FOR EQUIPMENT INSTALLATION PURPOSES. THIS DRAWING HAS BEEN DISTRIBUTED WITH THE UNDERSTANDING THAT ANYONE RECEIVING OR OTHERWISE OBTAINING POSSESSION OF IT WILL BE EXPRESSLY NOTIFIED OF ITS CONFIDENTIAL NATURE.

Sabre Industries
INNOVATION DELIVERED
5031 Hazel Jones Road
Bossier City, LA 71111
Voice: (318) 213-2900
Fax: (318) 213-2919
www.sabreindustries.com

CUSTOMER:
LUMEN CUMBERLAND

PROJECT:
**11-8" X 36'-0"
CONCRETE SHELTER
REFLECTED CEILING
PLAN (ELECTRICAL)**

FILENAME: SLMN02	
SCALE: 1/4" = 1'-0"	TOLERANCE:
DRWN. BY: MD.ARFAB	DATE: 10/7/22
CHK. BY: N.KIRAN	DATE: 10/7/22
APP. BY: SREENIVAS.E	DATE: 10/7/22
SHEET NO. 3-0	
DRAWING NO.: SLMN02	REV.: IR

SUB-PARTSLIST			
ITEM	P/N	DESCRIPTION	CUT
91	168025	ALLTHREAD,5/8"-UNC,ZINCPLATED,6'	26"

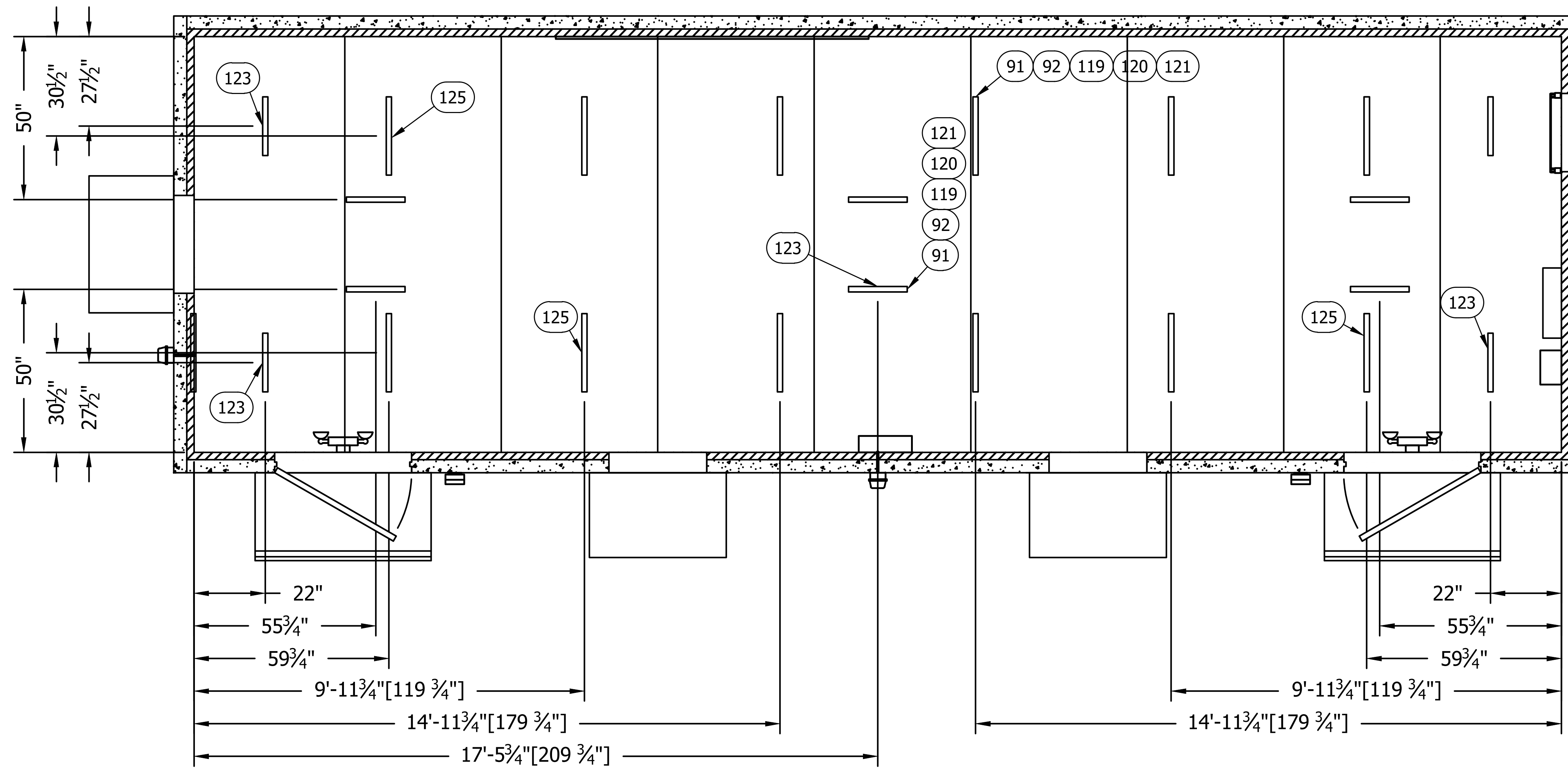

UNISTRUTLAYOUT
(MECHANICAL)

THIS DRAWING IS THE CONFIDENTIAL PROPERTY AND CONTAINS TRADE SECRETS OF SABRE. ALL DESIGN, LAYOUT AND FABRICATION DETAILS CONTAINED IN THIS DRAWING ARE CONSIDERED PROPRIETARY. ANY USE OF THESE DRAWINGS OR THE INFORMATION CONTAINED HEREIN FOR ANY REASON OTHER THAN AS EXPRESSLY AUTHORIZED BY SABRE INDUSTRIES, INC. IS STRICTLY PROHIBITED. CONTRACTORS PERFORMING AUTHORIZED WORK WITHIN THE SHELTER ARE AUTHORIZED TO USE THE INFORMATION CONTAINED WITHIN THE DRAWING FOR EQUIPMENT INSTALLATION PURPOSES. THIS DRAWING HAS BEEN DISTRIBUTED WITH THE UNDERSTANDING THAT ANYONE RECEIVING OR OTHERWISE OBTAINING POSSESSION OF IT WILL BE EXPRESSLY NOTIFIED OF ITS CONFIDENTIAL NATURE.

Sabre Industries
INNOVATION DELIVERED
5031 Hazel Jones Road
Bossier City, LA 71111
Voice: (318) 213-2900
Fax: (318) 213-2919
www.sabreindustries.com

CUSTOMER:

LUMEN
CUMBERLAND

PROJECT:

11-8"X36'-0"
CONCRETE SHELTER
UNISTRUT LAYOUT
(MECHANICAL)

FILENAME:
SLMN02



SCALE: 1/4"=1'-0"	TOLERANCE:
DRWN. BY: MD.AFAZ	DATE: 10/7/22
CHK. BY: N.KIRAN	DATE: 10/7/22
APP. BY: SREENIVAS.E	DATE: 10/7/22

SHEET NO.
3-1

DRAWING NO.: SLMN02	REV.: IR
------------------------	-------------

SUB-PARTSLIST			
ITEM	P/N	DESCRIPTION	CUT
100	400030	WIRE,#6THHN,STRAND,GRN	80"
101	400030	WIRE,#6THHN,STRAND,GRN	850"
126	510684	CABLELADDER,15"X2"X9'8.5",GRY,SOL	1161/2"
127	510684	CABLELADDER,15"X2"X9'8.5",GRY,SOL	571/2"
128	510684	CABLELADDER,15"X2"X9'8.5",GRY,SOL	561/2"

LEGEND:

-  =CABLELADDERSPICELOCATION
-  =CABLELADDERFACTORYCUTEND
-  =INTERIORFINISHSTARTINGPANEL

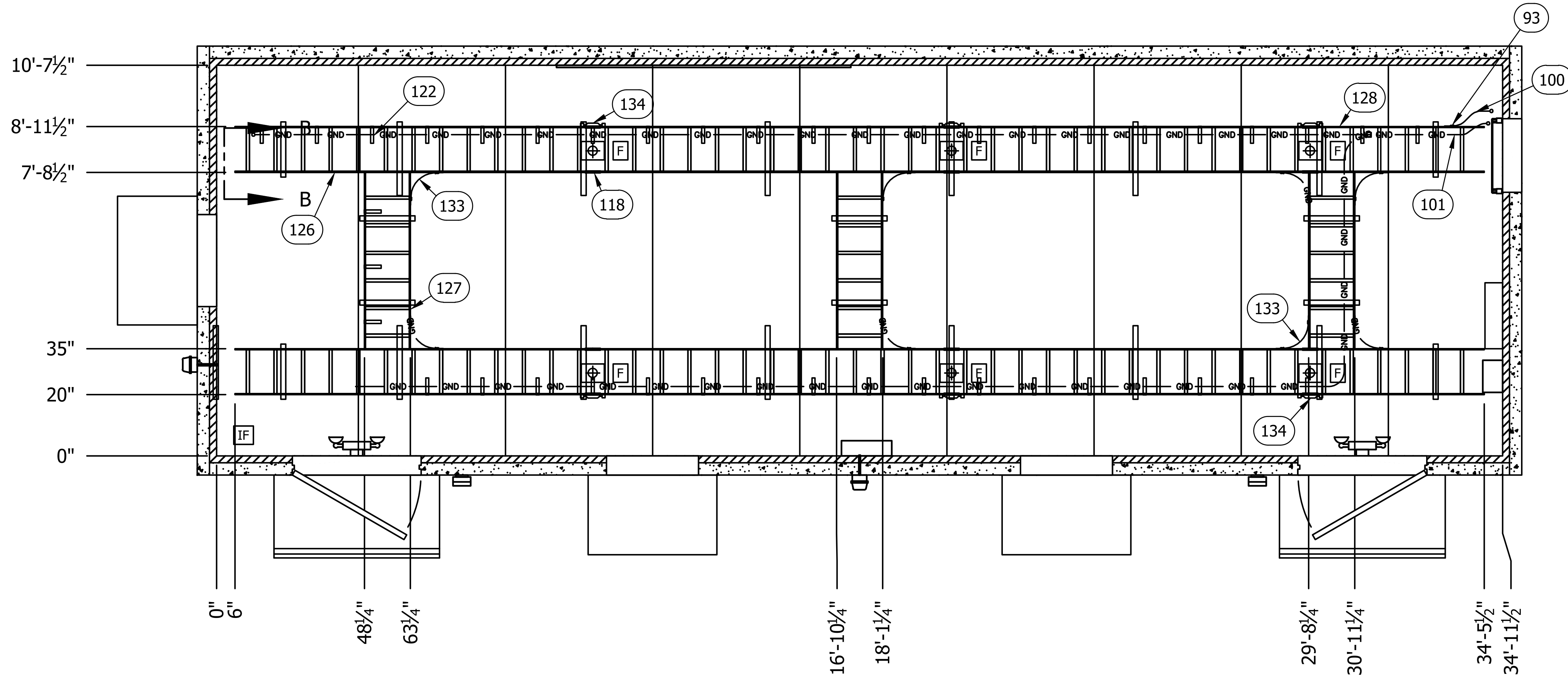

CABLETRAYLAYOUT
(MECHANICAL)

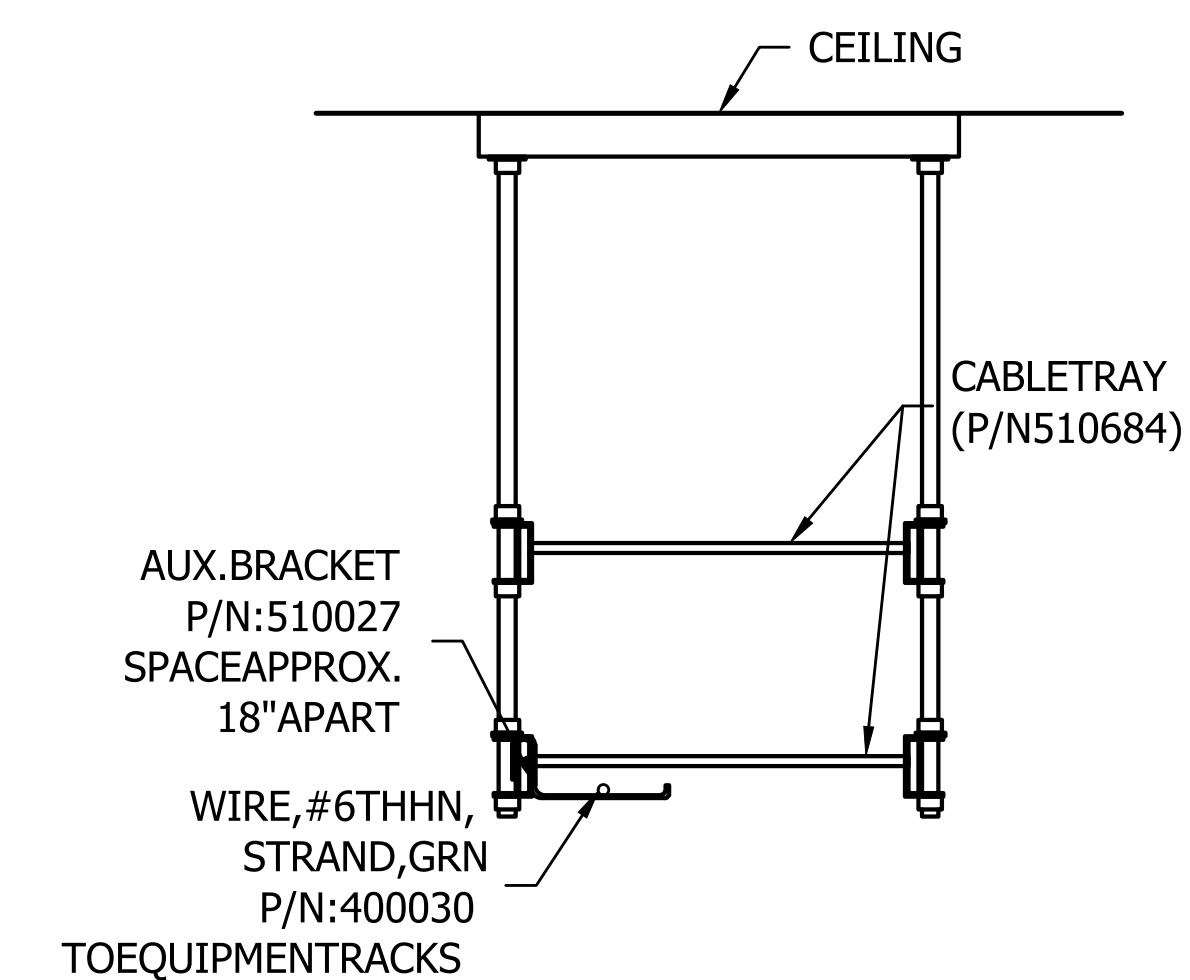

SECTIONB-B

THISDRAWINGISTHECONFIDENTIALPROPERTY ANDCONTAINSTRADSECRETSOF SABRE. ALL DESIGN,LAYOUTANDFABRICATIONDETAILS CONTAINEDINTHISDRAWINGARECONSIDERED PROPRIETARY.ANYUSEOF THESE DRAWINGS OR THE INFORMATIONCONTAINEDHEREINFORANY REASONOTHERTHANAS EXPRESSLY AUTHORIZED BY SABREINDUSTRIES,INC.ISSTRICTLYPROHIBITED. CONTRACTORS PERFORMING AUTHORIZED WORK WITHINTHESHELTERAREAUTHORIZEDTOUSE THE INFORMATIONCONTAINEDWITHINTHEDRAWING FOREQUIPMENTINSTALLATIONPURPOSES.THIS DRAWINGHASBEENDISTRIBUTEDWITHTHE UNDERSTANDINGTHATANYONERECEIVINGOR OTHERWISEOBTAININGPOSSESSIONOFTHIS DRAWINGWILLBE EXPRESSLYNOTIFIEDOFITSCONFIDENTIALNATURE.

Sabre Industries
INNOVATION DELIVERED
5031HazelJonesRoad
BossierCity,LA71111
Voice:(318)213-2900
Fax:(318)213-2919
www.sabreindustries.com

CUSTOMER:
LUMEN CUMBERLAND

PROJECT:
11-8"X36'-0" CONCRETESHELTER CABLETRAY LAYOUT(MECHANICAL)

FILENAME: SLMN02	
SCALE: 1/4"=1'-0"	TOLERANCE:
DRWN.BY: MD.ARFZ	DATE: 10/7/22
CHK.BY: N.KIRAN	DATE: 10/7/22
APP.BY: SREENIVAS.E	DATE: 10/7/22
SHEETNO. 3-2	

DRAWINGNO.: SLMN02	REV.: IR
-----------------------	-------------

SUB-PARTSLIST			
ITEM	P/N	DESCRIPTION	CUT
7	450147	FIBERGUIDE,4",HORZSTRSECTION,72"	325/8"
8	450147	FIBERGUIDE,4",HORZSTRSECTION,72"	15"
9	450147	FIBERGUIDE,4",HORZSTRSECTION,72"	283/4"

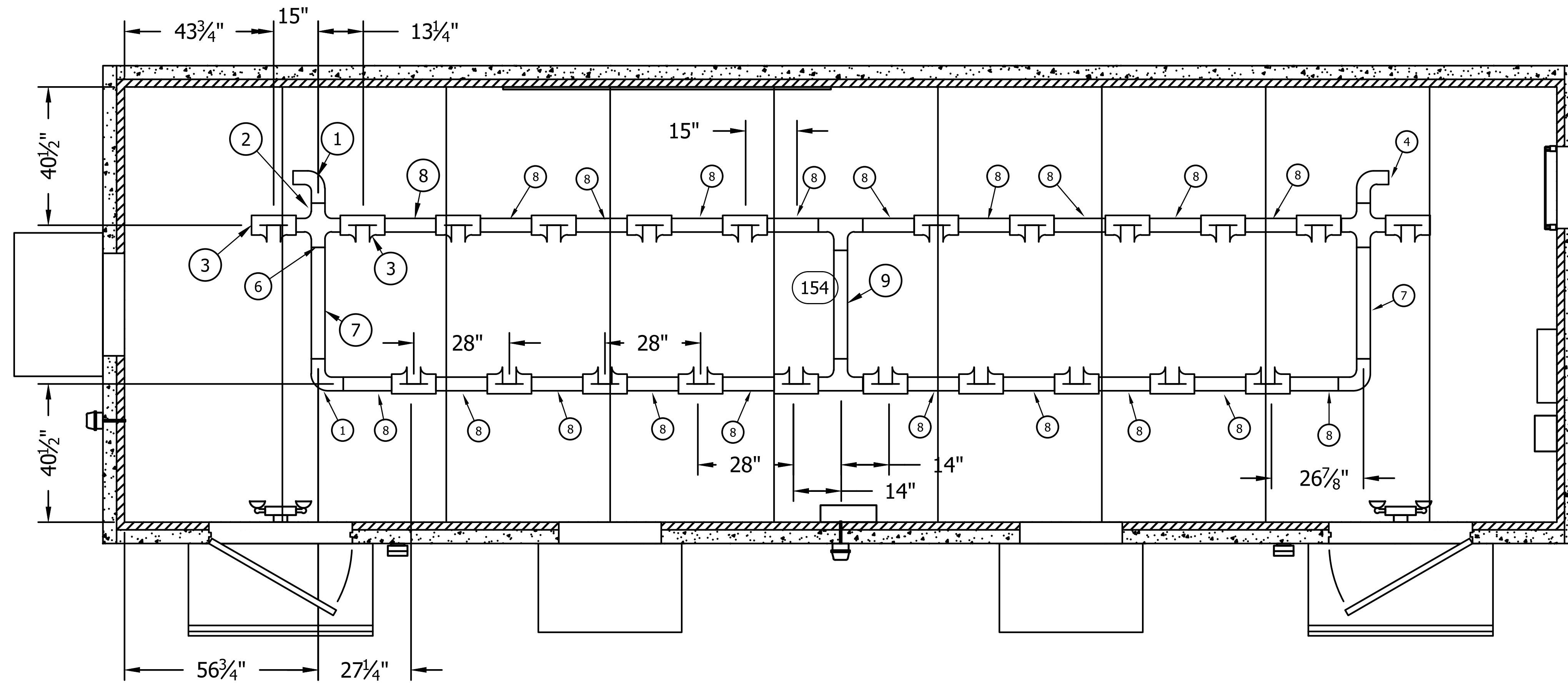

FIBERGUARDLAYOUT
(MECHANICAL)

THIS DRAWING IS THE CONFIDENTIAL PROPERTY AND CONTAINS TRADE SECRETS OF SABRE. ALL DESIGN, LAYOUT AND FABRICATION DETAILS CONTAINED IN THIS DRAWING ARE CONSIDERED PROPRIETARY. ANY USE OF THESE DRAWINGS OR THE INFORMATION CONTAINED HEREIN FOR ANY REASON OTHER THAN AS EXPRESSLY AUTHORIZED BY SABRE INDUSTRIES, INC. IS STRICTLY PROHIBITED. CONTRACTORS PERFORMING AUTHORIZED WORK WITHIN THE SHELTER ARE AUTHORIZED TO USE THE INFORMATION CONTAINED WITHIN THE DRAWING FOR EQUIPMENT INSTALLATION PURPOSES. THIS DRAWING HAS BEEN DISTRIBUTED WITH THE UNDERSTANDING THAT ANYONE RECEIVING OR OTHERWISE OBTAINING POSSESSION OF IT WILL BE EXPRESSLY NOTIFIED OF ITS CONFIDENTIAL NATURE.

Sabre Industries
INNOVATION DELIVERED
5031 Hazel Jones Road
Bossier City, LA 71111
Voice: (318) 213-2900
Fax: (318) 213-2919
www.sabreindustries.com

CUSTOMER:

LUMEN
CUMBERLAND

PROJECT:

11-8"X36'-0"
CONCRETE SHELTER
FIBERGUARD LAYOUT
(MECHANICAL)

FILENAME:
SLMN02

SCALE: 1/4"=1'-0"	TOLERANCE:
DRWN. BY: MD.AFAZ	DATE: 10/7/22
CHK. BY: N.KIRAN	DATE: 10/7/22
APP. BY: SREENIVAS.E	DATE: 10/7/22

SHEET NO.
3-3

DRAWING NO.: SLMN02	REV.: IR
------------------------	-------------

SUB-PARTSLIST			
ITEM	P/N	DESCRIPTION	CUT
52	410112	CONDUIT,LFMC,1/2",SEALTITE	18"

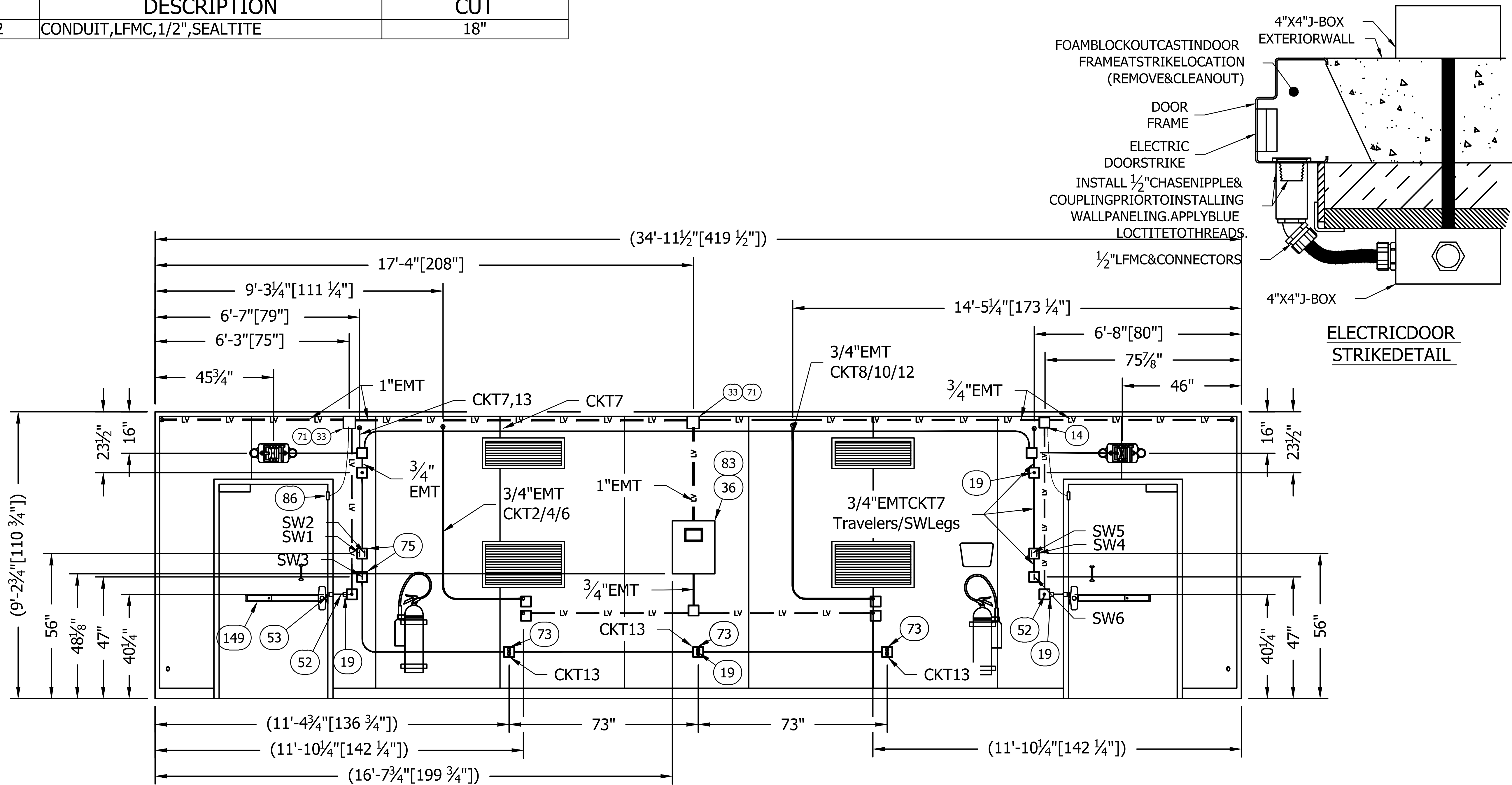

INTERIORELEVATION "A" WALL
(ELECTRICAL)

NOTES:

- REFDWG108-015FORELECTRICALLEGENDS&STANDARDNOTES

THIS DRAWING IS THE CONFIDENTIAL PROPERTY AND CONTAINS TRADE SECRETS OF SABRE. ALL DESIGN, LAYOUT AND FABRICATION DETAILS CONTAINED IN THIS DRAWING ARE CONSIDERED PROPRIETARY. ANY USE OF THESE DRAWINGS OR THE INFORMATION CONTAINED HEREIN FOR ANY REASON OTHER THAN AS EXPRESSLY AUTHORIZED BY SABRE INDUSTRIES, INC. IS STRICTLY PROHIBITED. CONTRACTORS PERFORMING AUTHORIZED WORK WITHIN THE SHELTER ARE AUTHORIZED TO USE THE INFORMATION CONTAINED WITHIN THIS DRAWING FOR EQUIPMENT INSTALLATION PURPOSES. THIS DRAWING HAS BEEN DISTRIBUTED WITH THE UNDERSTANDING THAT ANYONE RECEIVING OR OTHERWISE OBTAINING POSSESSION OF IT WILL BE EXPRESSLY NOTIFIED OF ITS CONFIDENTIAL NATURE.

Sabre Industries
INNOVATION DELIVERED
5031 Hazel Jones Road
Bossier City, LA 71111
Voice: (318) 213-2900
Fax: (318) 213-2919
www.sabreindustries.com

CUSTOMER:

LUMEN
CUMBERLAND

PROJECT:

11-8"X36'-0"
CONCRETE SHELTER
INTERIOR ELEVATION
"A" WALL (ELECTRICAL)

FILENAME:
SLMN02

SCALE: 1/4"=1'-0"	TOLERANCE:
DRWN. BY: MD.ARFZ	DATE: 10/7/22
CHK. BY: N.KIRAN	DATE: 10/7/22
APP. BY: SREENIVAS.E	DATE: 10/7/22

SHEET NO.
4-0

DRAWING NO.: SLMN02	REV.: IR
------------------------	-------------

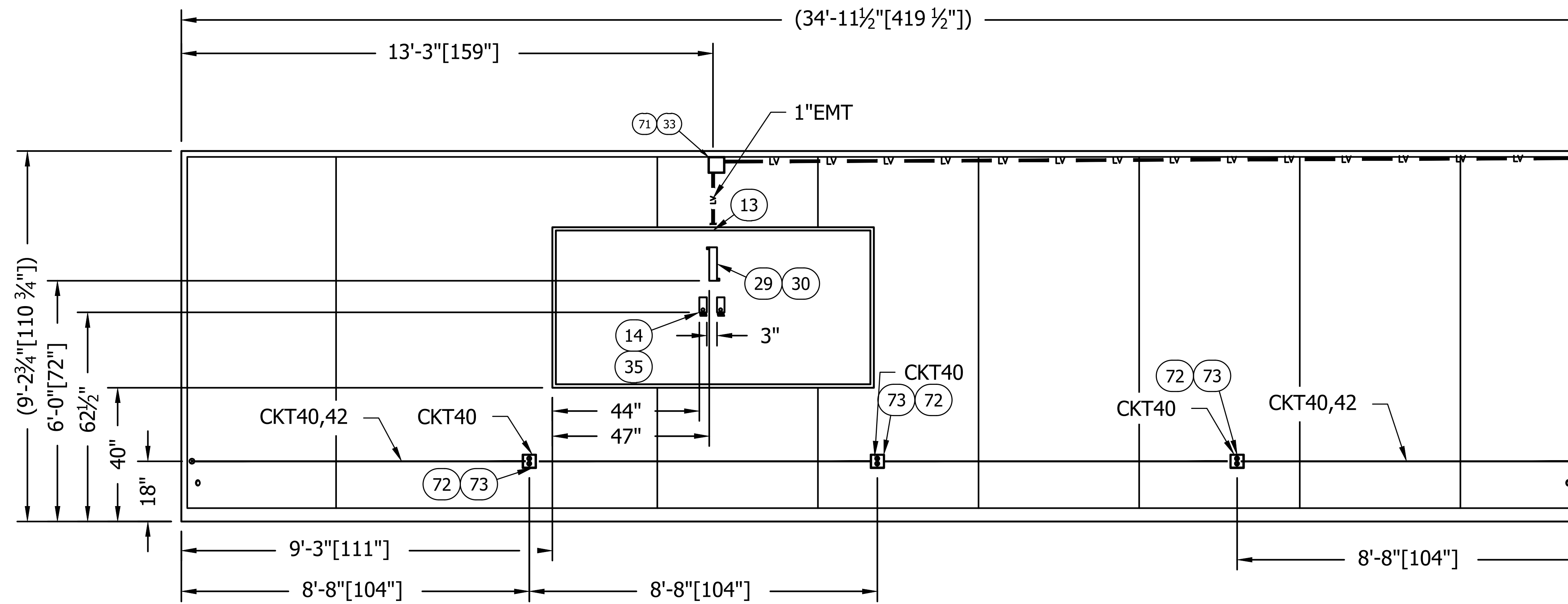

INTERIORELEVATION "C" WALL
(ELECTRICAL)

NOTES:

- REFDWG108-015FORELECTRICALLEGENDS&STANDARDNOTES

THIS DRAWING IS THE CONFIDENTIAL PROPERTY AND CONTAINS TRADE SECRETS OF SABRE. ALL DESIGN, LAYOUT AND FABRICATION DETAILS CONTAINED IN THIS DRAWING ARE CONSIDERED PROPRIETARY. ANY USE OF THESE DRAWINGS OR THE INFORMATION CONTAINED HEREIN FOR ANY REASON OTHER THAN AS EXPRESSLY AUTHORIZED BY SABRE INDUSTRIES, INC. IS STRICTLY PROHIBITED. CONTRACTORS PERFORMING AUTHORIZED WORK WITHIN THE SHELTER ARE AUTHORIZED TO USE THE INFORMATION CONTAINED WITHIN THE DRAWING FOR EQUIPMENT INSTALLATION PURPOSES. THIS DRAWING HAS BEEN DISTRIBUTED WITH THE UNDERSTANDING THAT ANYONE RECEIVING OR OTHERWISE OBTAINING POSSESSION OF IT WILL BE EXPRESSLY NOTIFIED OF ITS CONFIDENTIAL NATURE.

Sabre Industries
INNOVATION DELIVERED
5031 Hazel Jones Road
Bossier City, LA 71111
Voice: (318) 213-2900
Fax: (318) 213-2919
www.sabreindustries.com

CUSTOMER:

**LUMEN
CUMBERLAND**

PROJECT:

**11-8"X36'-0"
CONCRETE SHELTER
INTERIORELEVATION
"C" WALL (ELECTRICAL)**

FILENAME:
SLMN02

SCALE: 1/4" = 1'-0"	TOLERANCE:
DRWN. BY: MD.ARFAB	DATE: 10/7/22
CHK. BY: N.KIRAN	DATE: 10/7/22
APP. BY: SREENIVAS.E	DATE: 10/7/22

SHEET NO.
4-1

DRAWING NO.: SLMN02	REV.: IR
------------------------	-------------

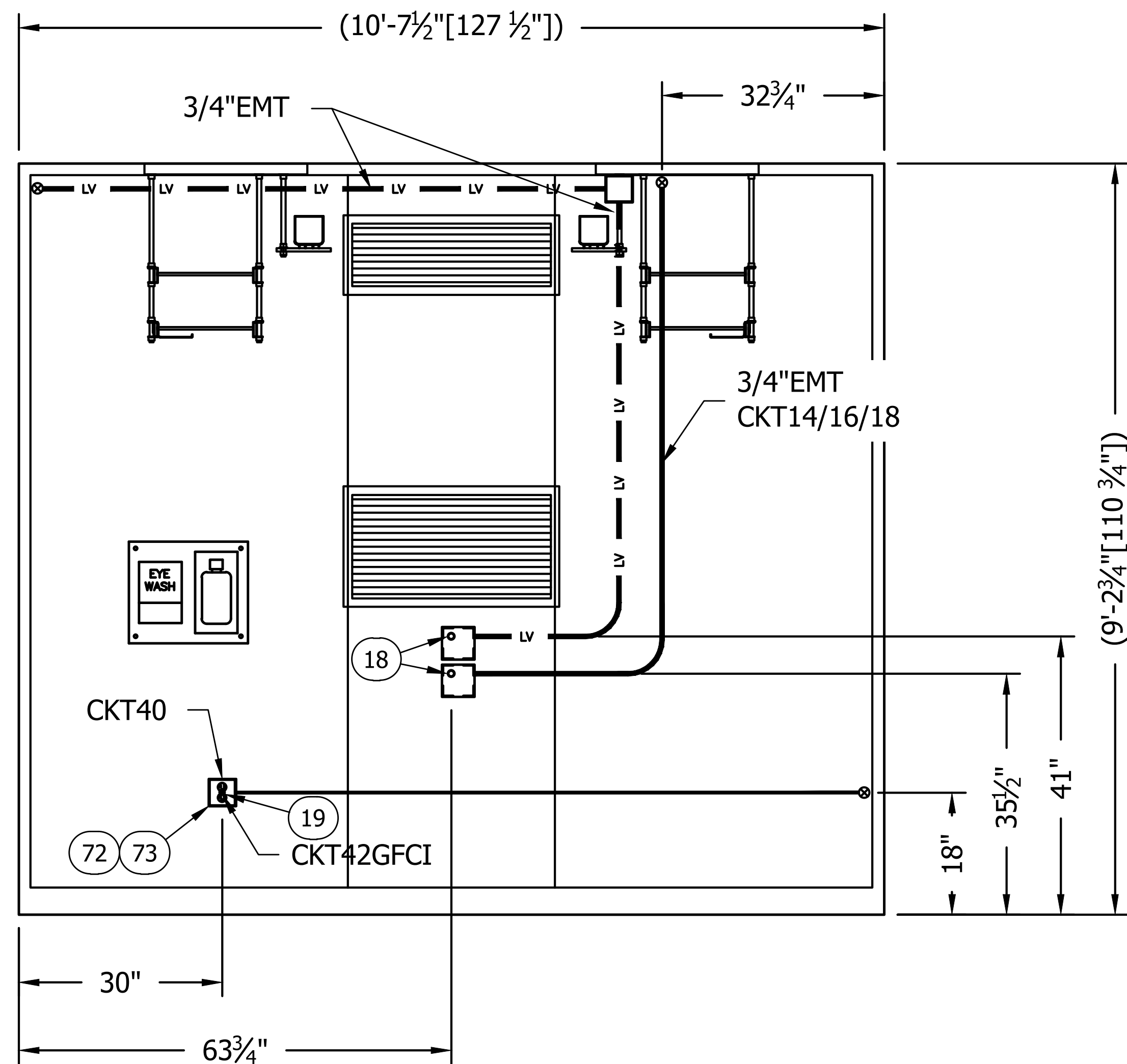

INTERIORELEVATION "B" WALL
(ELECTRICAL)

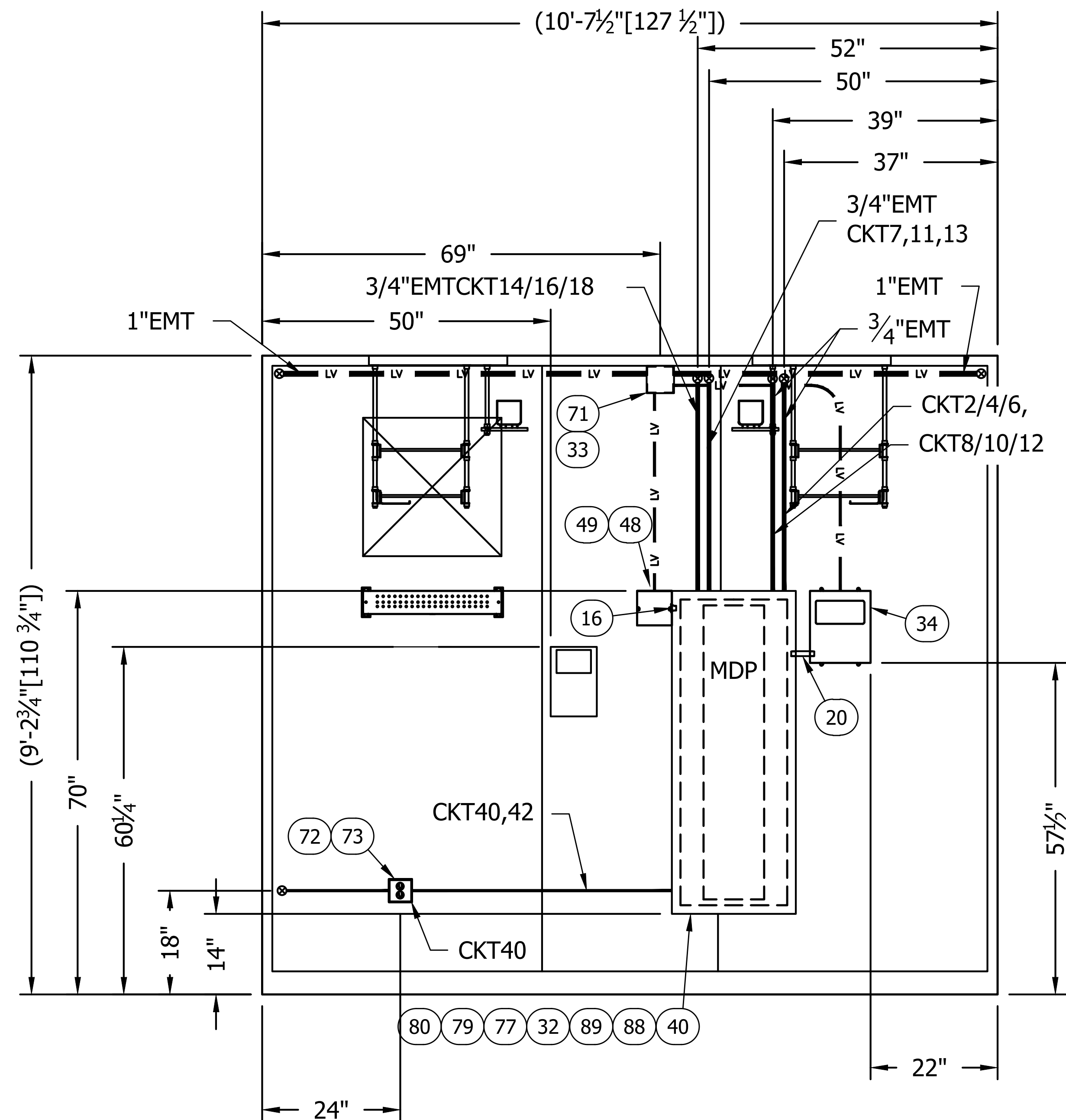

INTERIORELEVATION "D" WALL
(ELECTRICAL)

THIS DRAWING IS THE CONFIDENTIAL PROPERTY AND CONTAINS TRADE SECRETS OF SABRE. ALL DESIGN, LAYOUT AND FABRICATION DETAILS CONTAINED IN THIS DRAWING ARE CONSIDERED PROPRIETARY. ANY USE OF THESE DRAWINGS OR THE INFORMATION CONTAINED HEREIN FOR ANY REASON OTHER THAN AS EXPRESSLY AUTHORIZED BY SABRE INDUSTRIES, INC. IS STRICTLY PROHIBITED. CONTRACTORS PERFORMING AUTHORIZED WORK WITHIN THE SHELTER ARE AUTHORIZED TO USE THE INFORMATION CONTAINED WITHIN THIS DRAWING FOR EQUIPMENT INSTALLATION PURPOSES. THIS DRAWING HAS BEEN DISTRIBUTED WITH THE UNDERSTANDING THAT ANYONE RECEIVING OR OTHERWISE OBTAINING POSSESSION OF IT WILL BE EXPRESSLY NOTIFIED OF ITS CONFIDENTIAL NATURE.

Sabre Industries
INNOVATION DELIVERED
5031 Hazel Jones Road
Bossier City, LA 71111
Voice: (318) 213-2900
Fax: (318) 213-2919
www.sabreindustries.com

CUSTOMER:
LUMEN CUMBERLAND

PROJECT:
11-8" X 36'-0" CONCRETE SHELTER INTERIORELEVATION "B" & "D" WALLS (ELECTRICAL)

FILENAME: SLMN02	
SCALE: 3/4" = 1'-0"	TOLERANCE:
DRWN. BY: MD.ARFAN	DATE: 10/7/22
CHK. BY: N.KIRAN	DATE: 10/7/22
APP. BY: SREENIVAS.E	DATE: 10/7/22
SHEET NO. 4-2	
DRAWING NO.: SLMN02	REV.: IR

NOTES:
1. REFDWG108-015 FOR ELECTRICAL LEGENDS & STANDARD NOTES

SUB-PARTSLIST			
ITEM	P/N	DESCRIPTION	CUT
98	400030	WIRE,#6THHN,STRAND,GRN	18"
102	400030	WIRE,#6THHN,STRAND,GRN	48"
105	400050	WIRE,#2THHN,STRAND,GRN	1200"
106	400050	WIRE,#2THHN,STRAND,GRN	192"

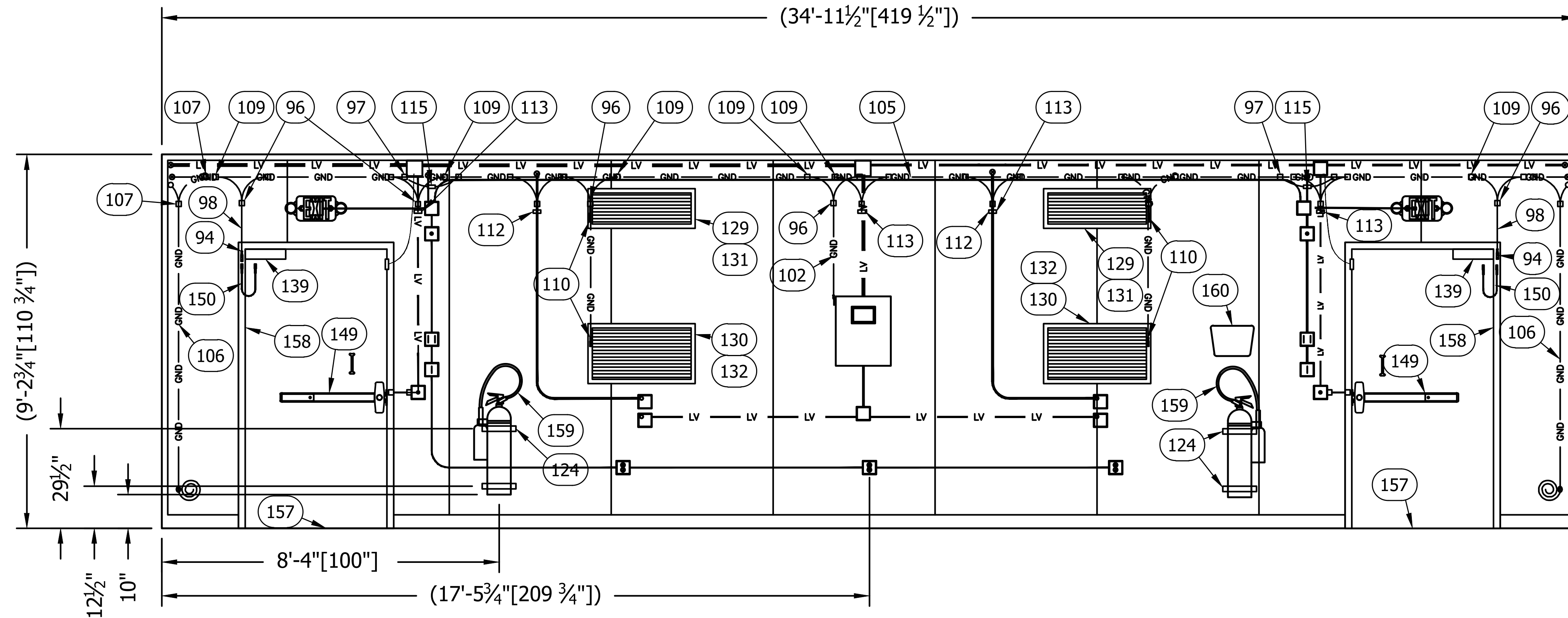

INTERIORELEVATION"A"WALL
(MECHANICAL)

THIS DRAWING IS THE CONFIDENTIAL PROPERTY AND CONTAINS TRADE SECRETS OF SABRE. ALL DESIGN, LAYOUT AND FABRICATION DETAILS CONTAINED IN THIS DRAWING ARE CONSIDERED PROPRIETARY. ANY USE OF THESE DRAWINGS OR THE INFORMATION CONTAINED HEREIN FOR ANY REASON OTHER THAN AS EXPRESSLY AUTHORIZED BY SABRE INDUSTRIES, INC. IS STRICTLY PROHIBITED. CONTRACTORS PERFORMING AUTHORIZED WORK WITHIN THE SHELTER ARE AUTHORIZED TO USE THE INFORMATION CONTAINED WITHIN THE DRAWING FOR EQUIPMENT INSTALLATION PURPOSES. THIS DRAWING HAS BEEN DISTRIBUTED WITH THE UNDERSTANDING THAT ANY ONE RECEIVING OR OTHERWISE OBTAINING POSSESSION OF IT WILL BE EXPRESSLY NOTIFIED OF ITS CONFIDENTIAL NATURE.

Sabre Industries
INNOVATION DELIVERED
5031 Hazel Jones Road
Bossier City, LA 71111
Voice: (318) 213-2900
Fax: (318) 213-2919
www.sabreindustries.com

CUSTOMER:
LUMEN CUMBERLAND

PROJECT:
**11-8"X36'-0"
CONCRETE SHELTER
INTERIORELEVATION
"A" WALL (MECHANICAL)**

FILENAME: SLMN02	
SCALE: 1/4"=1'-0"	TOLERANCE:
DRWN.BY: MD.ARFAN	DATE: 10/7/22
CHK.BY: N.KIRAN	DATE: 10/7/22
APP.BY: SREENIVAS.E	DATE: 10/7/22
SHEET NO. 5-0	
DRAWING NO.: SLMN02	REV.: IR

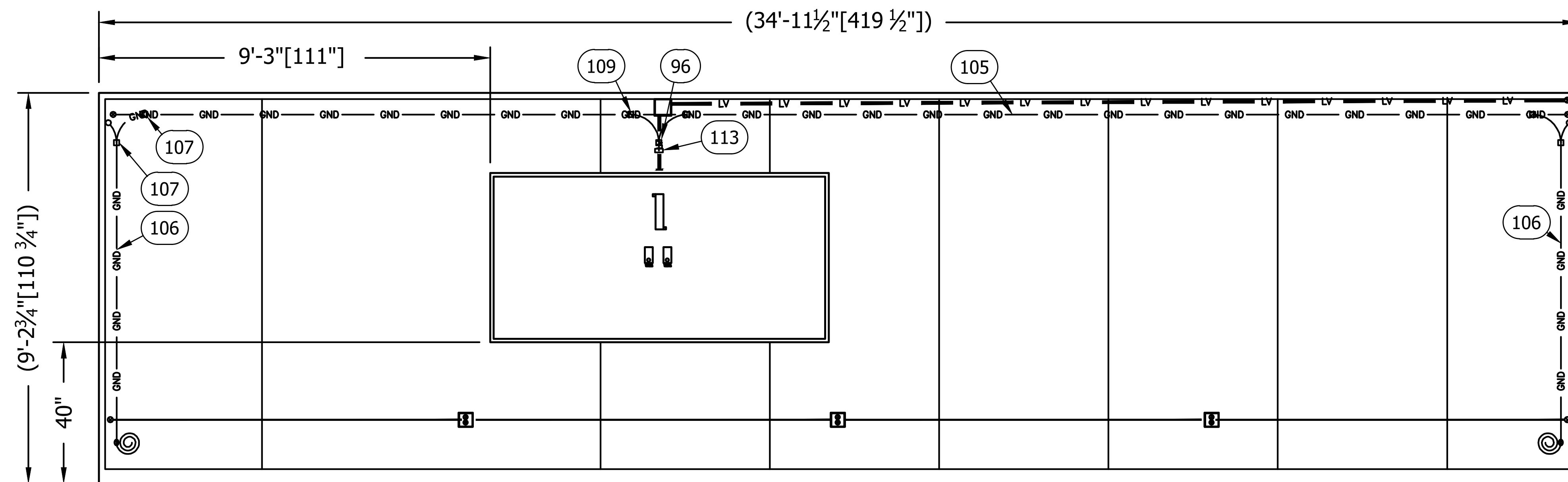

INTERIORELEVATION"C"WALL
(MECHANICAL)

THIS DRAWING IS THE CONFIDENTIAL PROPERTY AND CONTAINS TRADE SECRETS OF SABRE. ALL DESIGN, LAYOUT AND FABRICATION DETAILS CONTAINED IN THIS DRAWING ARE CONSIDERED PROPRIETARY. ANY USE OF THESE DRAWINGS OR THE INFORMATION CONTAINED HEREIN FOR ANY REASON OTHER THAN AS EXPRESSLY AUTHORIZED BY SABRE INDUSTRIES, INC. IS STRICTLY PROHIBITED. CONTRACTORS PERFORMING AUTHORIZED WORK WITHIN THE SHELTER ARE AUTHORIZED TO USE THE INFORMATION CONTAINED WITHIN THE DRAWING FOR EQUIPMENT INSTALLATION PURPOSES. THIS DRAWING HAS BEEN DISTRIBUTED WITH THE UNDERSTANDING THAT ANYONE RECEIVING OR OTHERWISE OBTAINING POSSESSION OF IT WILL BE EXPRESSLY NOTIFIED OF ITS CONFIDENTIAL NATURE.

Sabre Industries
INNOVATION DELIVERED
5031 Hazel Jones Road
Bossier City, LA 71111
Voice: (318) 213-2900
Fax: (318) 213-2919
www.sabreindustries.com

CUSTOMER:

LUMEN
CUMBERLAND

PROJECT:

11-8"X36'-0"
CONCRETE SHELTER
INTERIORELEVATION
WALL "C" (MECHANICAL)

FILENAME:
SLMN02

SCALE: 1/4"=1'-0"	TOLERANCE:
DRWN. BY: MD.ARFAB	DATE: 10/7/22
CHK. BY: N.KIRAN	DATE: 10/7/22
APP. BY: SREENIVAS.E	DATE: 10/7/22

SHEET NO.
5-1

DRAWING NO.: SLMN02	REV.: IR
------------------------	-------------

SUB-PARTSLIST			
ITEM	P/N	DESCRIPTION	CUT
99	400030	WIRE,#6THHN,STRAND,GRN	48"
103	400030	WIRE,#6THHN,STRAND,GRN	9"
104	400030	WIRE,#6THHN,STRAND,GRN	12"

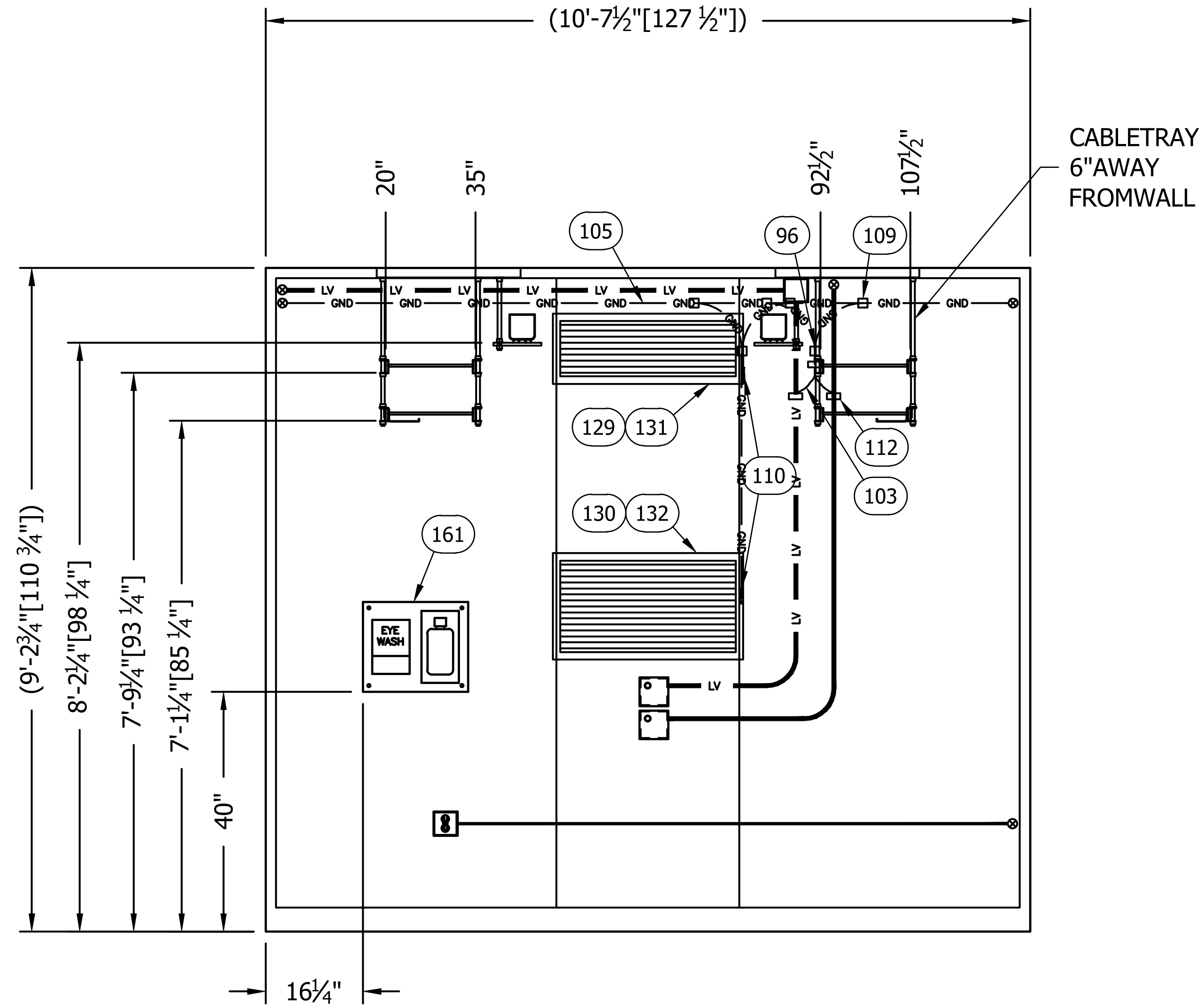

INTERIORELEVATION"B"WALL
(MECHANICAL)

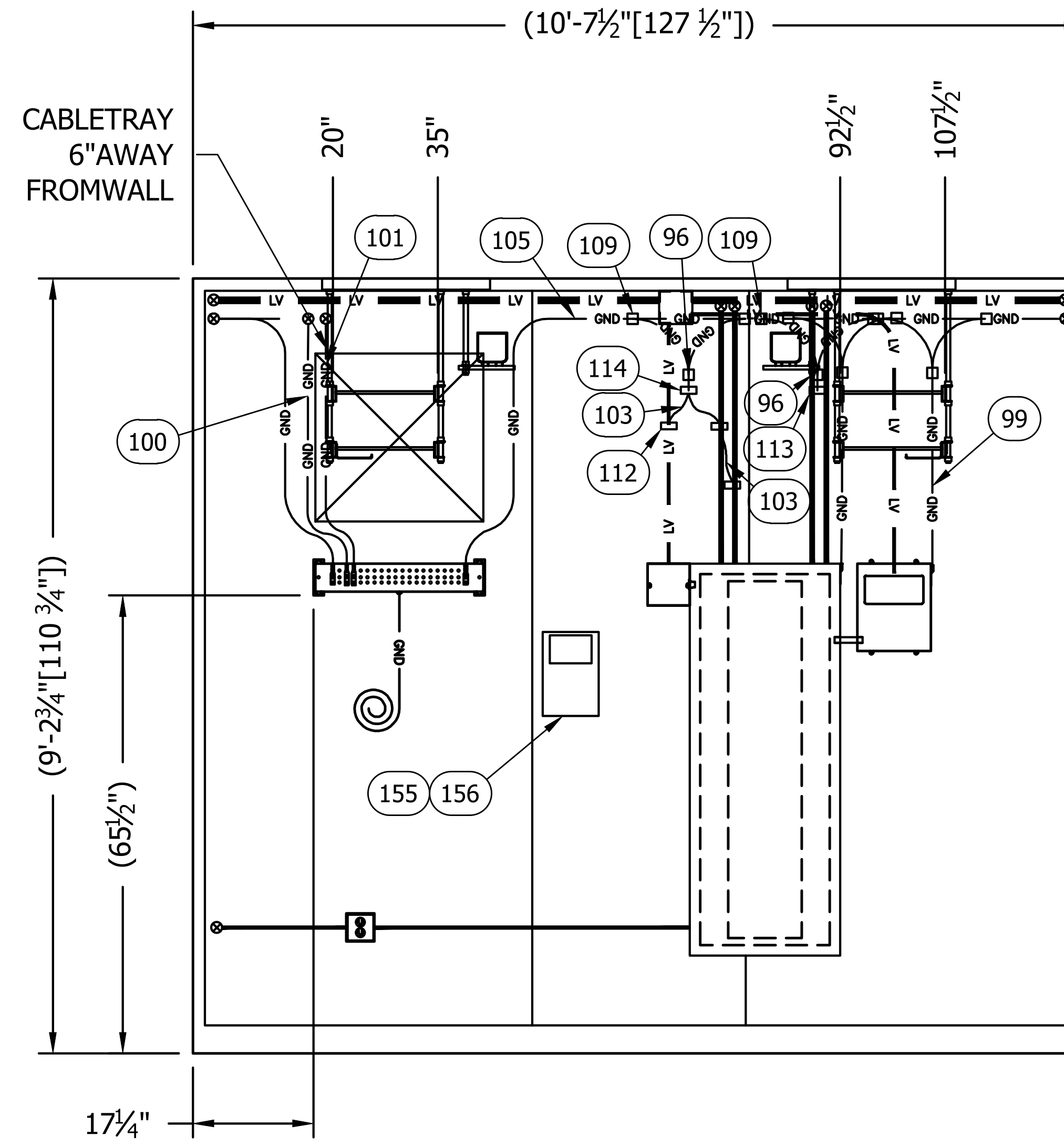

INTERIORELEVATION"D"WALL
(MECHANICAL)

THIS DRAWING IS THE CONFIDENTIAL PROPERTY AND CONTAINS TRADE SECRETS OF SABRE. ALL DESIGN, LAYOUT AND FABRICATION DETAILS CONTAINED IN THIS DRAWING ARE CONSIDERED PROPRIETARY. ANY USE OF THESE DRAWINGS OR THE INFORMATION CONTAINED HEREIN FOR ANY REASON OTHER THAN AS EXPRESSLY AUTHORIZED BY SABRE INDUSTRIES, INC. IS STRICTLY PROHIBITED. CONTRACTORS PERFORMING AUTHORIZED WORK WITHIN THE SHELTER ARE AUTHORIZED TO USE THE INFORMATION CONTAINED WITHIN THIS DRAWING FOR EQUIPMENT INSTALLATION PURPOSES. THIS DRAWING HAS BEEN DISTRIBUTED WITH THE UNDERSTANDING THAT ANYONE RECEIVING OR OTHERWISE OBTAINING POSSESSION OF IT WILL BE EXPRESSLY NOTIFIED OF ITS CONFIDENTIAL NATURE.

Sabre Industries
INNOVATION DELIVERED
5031 Hazel Jones Road
Bossier City, LA 71111
Voice: (318) 213-2900
Fax: (318) 213-2919
www.sabreindustries.com

CUSTOMER:
LUMEN CUMBERLAND

PROJECT:
11-8"X36'-0" CONCRETE SHELTER INTERIORELEVATION "B" & "D" WALLS (MECHANICAL)

FILENAME: SLMN02	
SCALE: 3/4"=1'-0"	TOLERANCE:
DRWN. BY: MD.AFAZ	DATE: 10/7/22
CHK. BY: N.KIRAN	DATE: 10/7/22
APP. BY: SREENIVAS.E	DATE: 10/7/22
SHEET NO. 5-2	
DRAWING NO.: SLMN02	REV.: IR

SUB-PARTSLIST			
ITEM	P/N	DESCRIPTION	CUT
100	400030	WIRE, #6THHN, STRAND, GRN	80"
101	400030	WIRE, #6THHN, STRAND, GRN	850"
105	400050	WIRE, #2THHN, STRAND, GRN	1200"

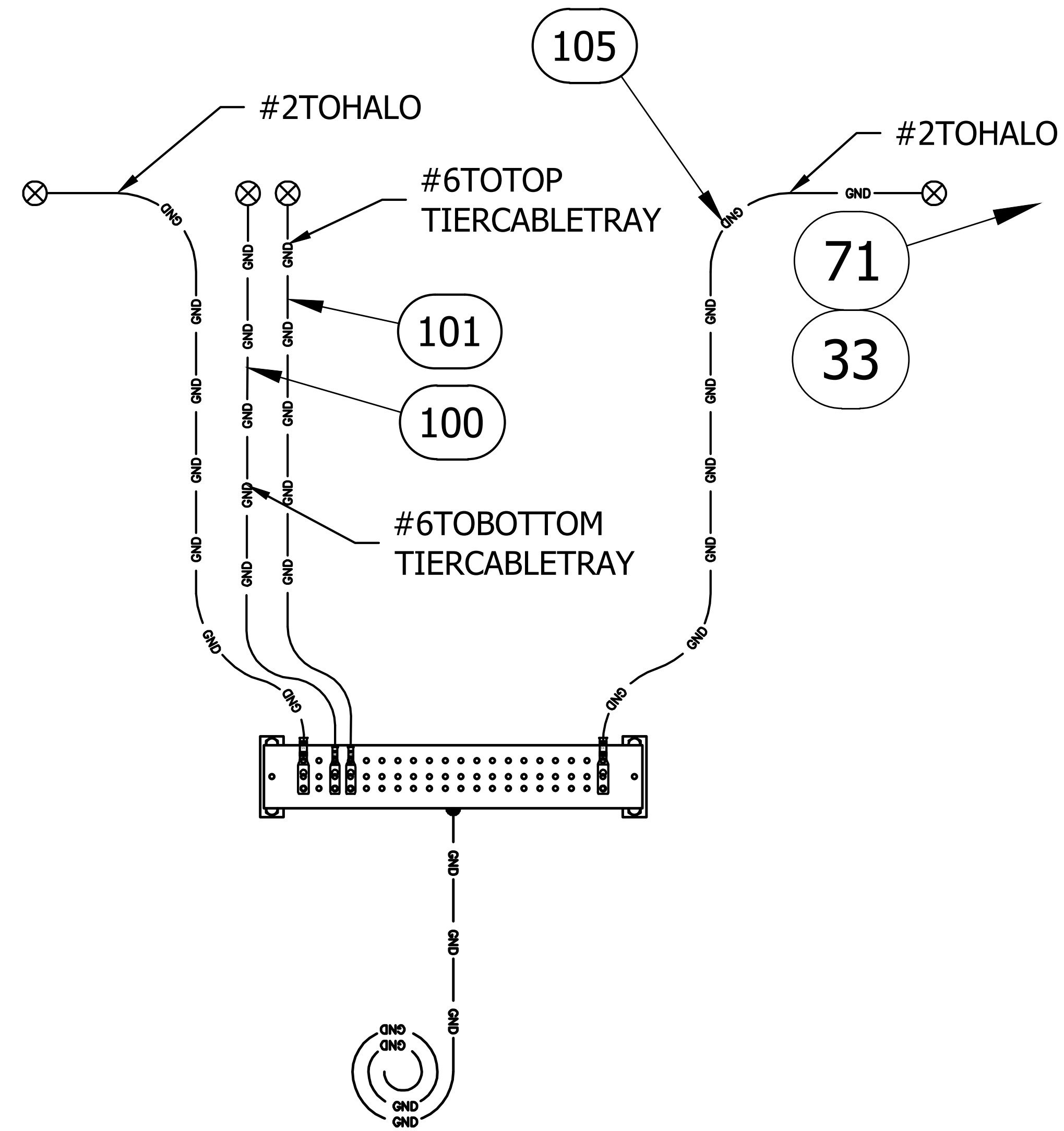

INTERIOR GROUND BAR DETAIL

SCALE: N.T.S.

THIS DRAWING IS THE CONFIDENTIAL PROPERTY AND CONTAINS TRADE SECRETS OF SABRE. ALL DESIGN, LAYOUT AND FABRICATION DETAILS CONTAINED IN THIS DRAWING ARE CONSIDERED PROPRIETARY. ANY USE OF THESE DRAWINGS OR THE INFORMATION CONTAINED HEREIN FOR ANY REASON OTHER THAN AS EXPRESSLY AUTHORIZED BY SABRE INDUSTRIES, INC. IS STRICTLY PROHIBITED. CONTRACTORS PERFORMING AUTHORIZED WORK WITHIN THE SHELTER ARE AUTHORIZED TO USE THE INFORMATION CONTAINED WITHIN THIS DRAWING FOR EQUIPMENT INSTALLATION PURPOSES. THIS DRAWING HAS BEEN DISTRIBUTED WITH THE UNDERSTANDING THAT ANYONE RECEIVING OR OTHERWISE OBTAINING POSSESSION OF IT WILL BE EXPRESSLY NOTIFIED OF ITS CONFIDENTIAL NATURE.

Sabre Industries
 INNOVATION DELIVERED
 5031 Hazel Jones Road
 Bossier City, LA 71111
 Voice: (318) 213-2900
 Fax: (318) 213-2919
 www.sabreindustries.com

CUSTOMER:

LUMEN
 CUMBERLAND

PROJECT:

11-8" X 36'-0"
 CONCRETE SHELTER
 MECHANICAL GROUND BAR
 INSTALLATION DETAILS

FILENAME:
 SLMN02

SCALE: AS NOTED	TOLERANCE:
DRWN. BY: MD.ARFAN	DATE: 10/7/22
CHK. BY: N.KIRAN	DATE: 10/7/22
APP. BY: SREENIVAS.E	DATE: 10/7/22

SHEET NO.
 5-3

DRAWING NO.: SLMN02	REV.: IR
------------------------	-------------

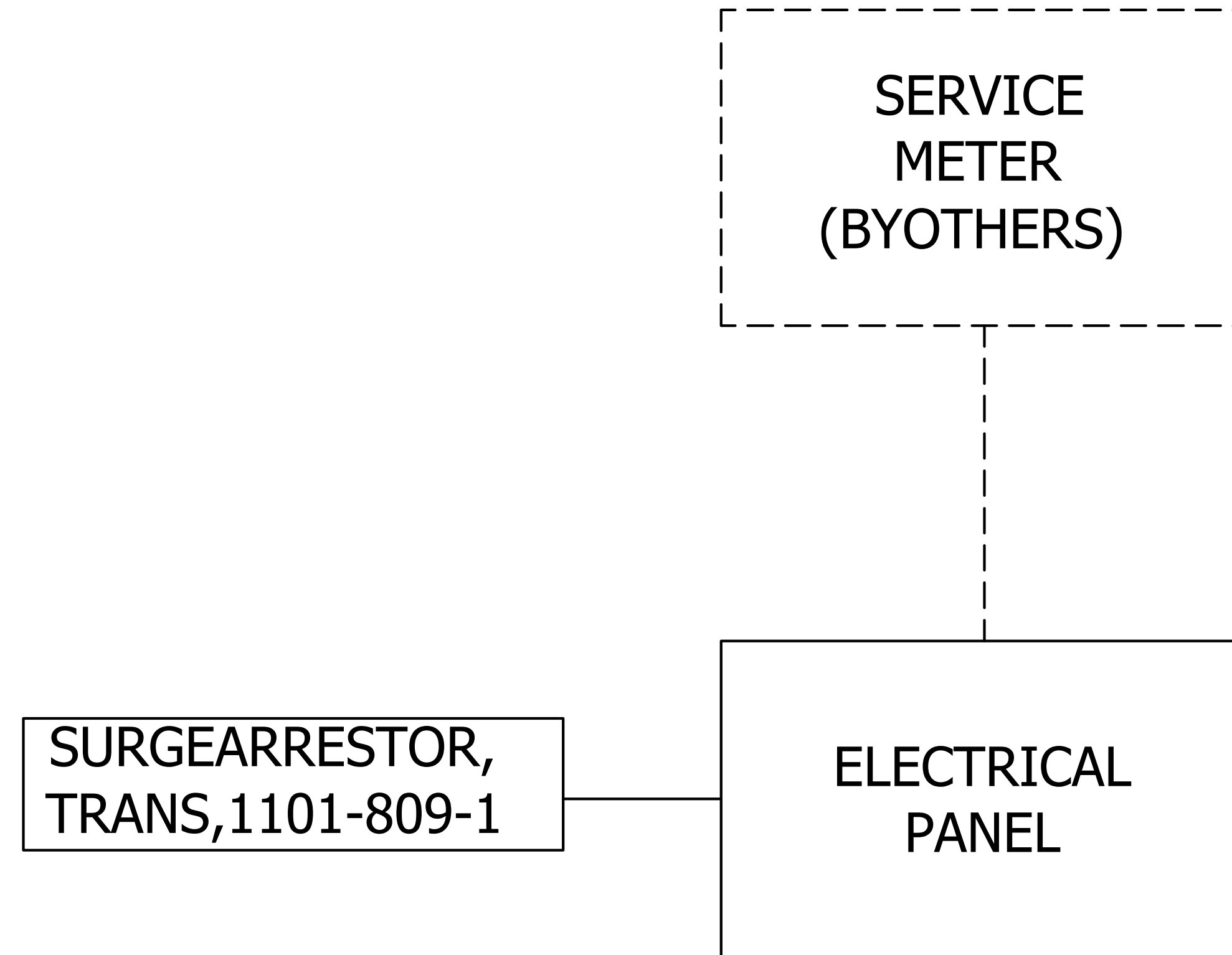

ELECTRICAL ONE-LINE WIRING DIAGRAM

SCALE: N.T.S.

THIS DRAWING IS THE CONFIDENTIAL PROPERTY AND CONTAINS TRADE SECRETS OF SABRE. ALL DESIGN, LAYOUT AND FABRICATION DETAILS CONTAINED IN THIS DRAWING ARE CONSIDERED PROPRIETARY. ANY USE OF THESE DRAWINGS OR THE INFORMATION CONTAINED HEREIN FOR ANY REASON OTHER THAN AS EXPRESSLY AUTHORIZED BY SABRE INDUSTRIES, INC. IS STRICTLY PROHIBITED. CONTRACTORS PERFORMING AUTHORIZED WORK WITHIN THE SHELTER ARE AUTHORIZED TO USE THE INFORMATION CONTAINED WITHIN THE DRAWING FOR EQUIPMENT INSTALLATION PURPOSES. THIS DRAWING HAS BEEN DISTRIBUTED WITH THE UNDERSTANDING THAT ANYONE RECEIVING OR OTHERWISE OBTAINING POSSESSION OF IT WILL BE EXPRESSLY NOTIFIED OF ITS CONFIDENTIAL NATURE.

Sabre Industries[™]
 INNOVATION DELIVERED
 5031 Hazel Jones Road
 Bossier City, LA 71111
 Voice: (318) 213-2900
 Fax: (318) 213-2919
 www.sabreindustries.com

CUSTOMER:
**LUMEN
 CUMBERLAND**

PROJECT:
**11-8" X 36'-0"
 CONCRETE SHELTER
 ELECTRICAL ONE-LINE
 WIRING DIAGRAM**

FILENAME: <i>SLMN02</i>	
SCALE: <i>AS NOTED</i>	TOLERANCE:
DRWN. BY: <i>MD.ARFAZ</i>	DATE: <i>10/7/22</i>
CHK. BY: <i>N.KIRAN</i>	DATE: <i>10/7/22</i>
APP. BY: <i>SREENIVAS.E</i>	DATE: <i>10/7/22</i>
SHEET NO. <i>6-0</i>	
DRAWING NO.: <i>SLMN02</i>	REV.: <i>IR</i>

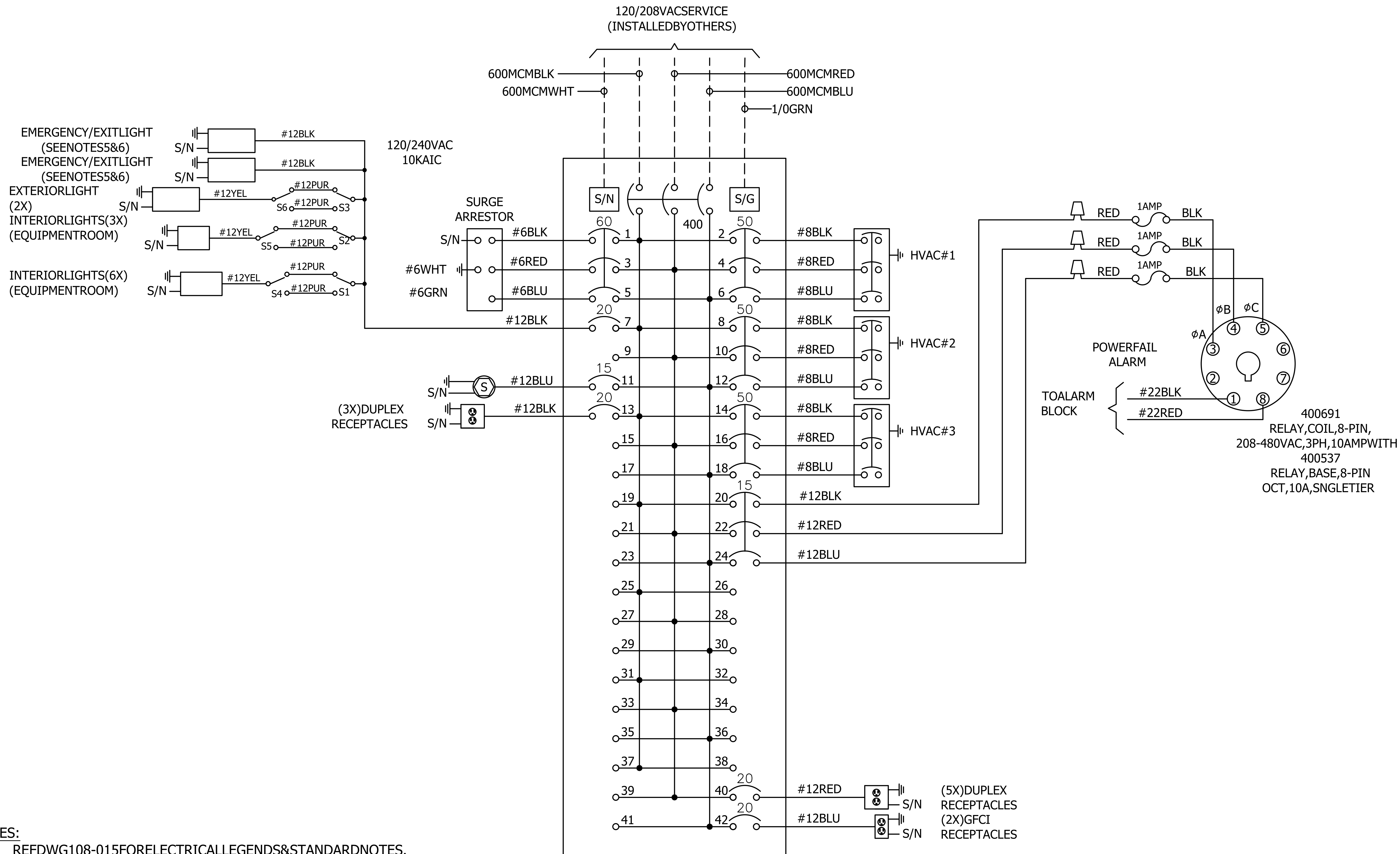

NOTES:

- REFDWG108-015FORELECTRICALLEGENDS&STANDARDNOTES.
- DONOTSHARENEUTRALSUNLESSOTHERWISENOTED.
- WHENAC&DCWIRINGISLOCATEDINTHESAMEBOX, ENCLOSURE, OR WIREWAY, WIRESMUSTBELABELEDWITHVOLTAGETYPE.
- LABELALLCONDUCTORSWITHCIRCUITNUMBERATEVERYSPLICEOR CONNECTIONPOINT.
- CAPRED277VPOWERLEADCONNECTIONOPTION.
- DISCONNECTALLBATTERIESAFTERTESTING, TOBEFIELDCONNECTEDON JOBSITEAFTERCOMMERCIALPOWERISMADEAVAILABLE.

ELECTRICALPANELWIRINGSCHMATIC

SCALE:N.T.S.

THISDRAWINGISTHECONFIDENTIALPROPERTY ANDCONTAINSTRADSECRETSOF SABRE. ALL DESIGN, LAYOUT AND FABRICATION DETAILS CONTAINEDINTHISDRAWINGARECONSIDERED PROPRIETARY. ANY USE OF THESE DRAWINGS OR THE INFORMATION CONTAINED HEREIN FOR ANY REASON OTHER THAN AS EXPRESSLY AUTHORIZED BY SABRE INDUSTRIES, INC. IS STRICTLY PROHIBITED. CONTRACTORS PERFORMING AUTHORIZED WORK WITHIN THE SHELTER ARE AUTHORIZED TO USE THE INFORMATION CONTAINED WITHIN THIS DRAWING FOR EQUIPMENT INSTALLATION PURPOSES. THIS DRAWING HAS BEEN DISTRIBUTED WITH THE UNDERSTANDING THAT ANY ONE RECEIVING OR OTHERWISE OBTAINING POSSESSION OF IT WILL BE EXPRESSLY NOTIFIED OF ITS CONFIDENTIAL NATURE.

Sabre Industries
 INNOVATION DELIVERED
 5031 Hazel Jones Road
 Bossier City, LA 71111
 Voice: (318) 213-2900
 Fax: (318) 213-2919
 www.sabreindustries.com

CUSTOMER:
LUMEN CUMBERLAND

PROJECT:
**11-8"X36'-0"
 CONCRETE SHELTER
 ELECTRICAL PANEL
 WIRING SCHEMATIC**

FILENAME: SLMN02	
SCALE: AS NOTED	TOLERANCE:
DRWN. BY: MD.ARFZ	DATE: 10/7/22
CHK. BY: N.KIRAN	DATE: 10/7/22
APP. BY: SREENIVAS.E	DATE: 10/7/22
SHEET NO. 6-1	
DRAWING NO.: SLMN02	REV.: IR

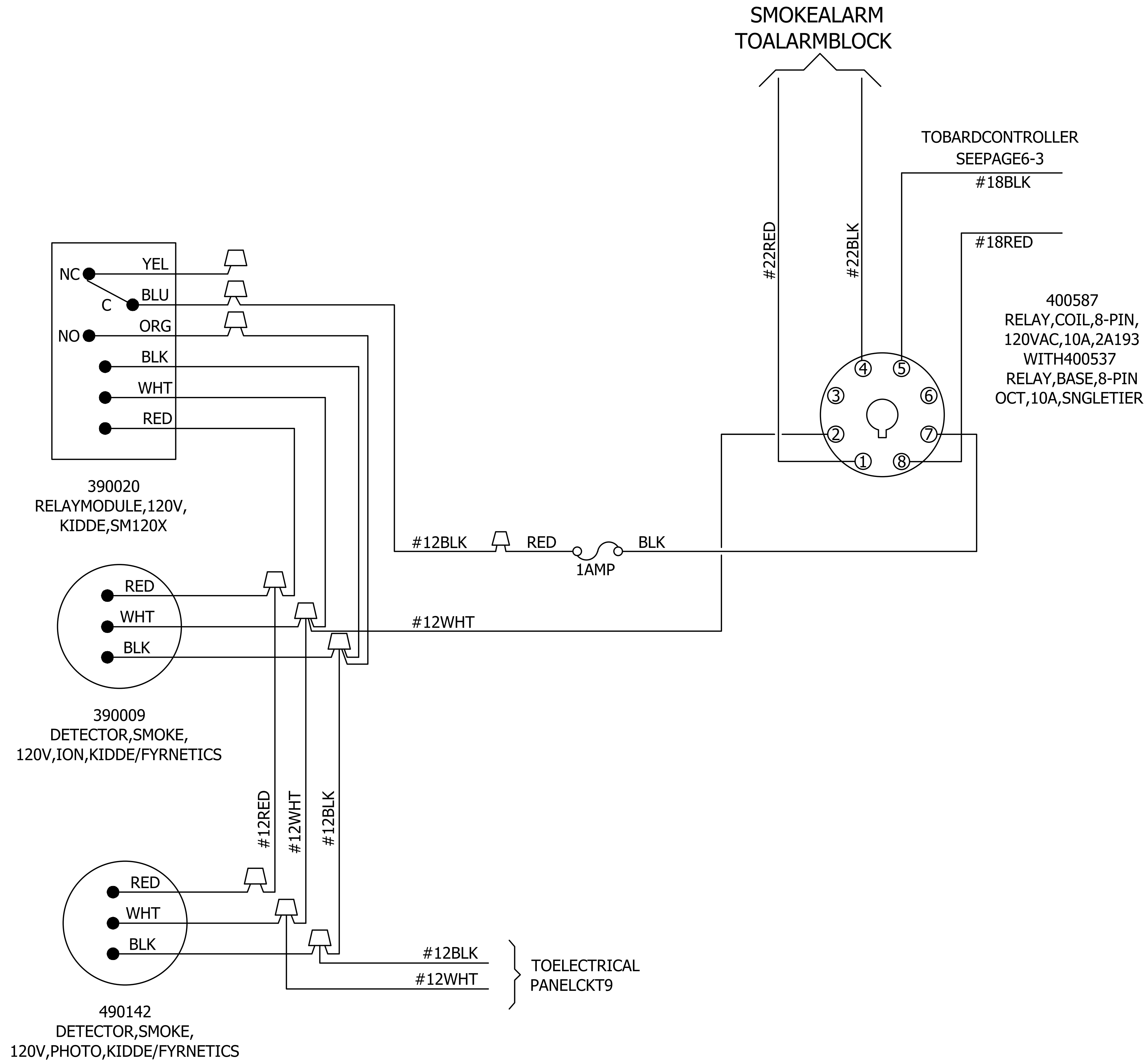

SMOKEDETECTORWIRINGSCHMATIC
(N.T.S)

THIS DRAWING IS THE CONFIDENTIAL PROPERTY AND CONTAINS TRADE SECRETS OF SABRE. ALL DESIGN, LAYOUT AND FABRICATION DETAILS CONTAINED IN THIS DRAWING ARE CONSIDERED PROPRIETARY. ANY USE OF THESE DRAWINGS OR THE INFORMATION CONTAINED HEREIN FOR ANY REASON OTHER THAN AS EXPRESSLY AUTHORIZED BY SABRE INDUSTRIES, INC. IS STRICTLY PROHIBITED. CONTRACTORS PERFORMING AUTHORIZED WORK WITHIN THE SHELTER ARE AUTHORIZED TO USE THE INFORMATION CONTAINED WITHIN THIS DRAWING FOR EQUIPMENT INSTALLATION PURPOSES. THIS DRAWING HAS BEEN DISTRIBUTED WITH THE UNDERSTANDING THAT ANYONE RECEIVING OR OTHERWISE OBTAINING POSSESSION OF IT WILL BE EXPRESSLY NOTIFIED OF ITS CONFIDENTIAL NATURE.

Sabre Industries
INNOVATION DELIVERED
5031 Hazel Jones Road
Bossier City, LA 71111
Voice: (318) 213-2900
Fax: (318) 213-2919
www.sabreindustries.com

CUSTOMER:
**LUMEN
CUMBERLAND**

PROJECT:
**11-8"X36'-0"
CONCRETE SHELTER
SMOKE DETECTOR
WIRING SCHEMATIC**

FILENAME: SLMN02	
SCALE: N.T.S.	TOLERANCE:
DRWN. BY: MD.ARFZ	DATE: 10/7/22
CHK. BY: N.KIRAN	DATE: 10/7/22
APP. BY: SREENIVAS.E	DATE: 10/7/22
SHEET NO. 6-2	
DRAWING NO.: SLMN02	REV.: IR

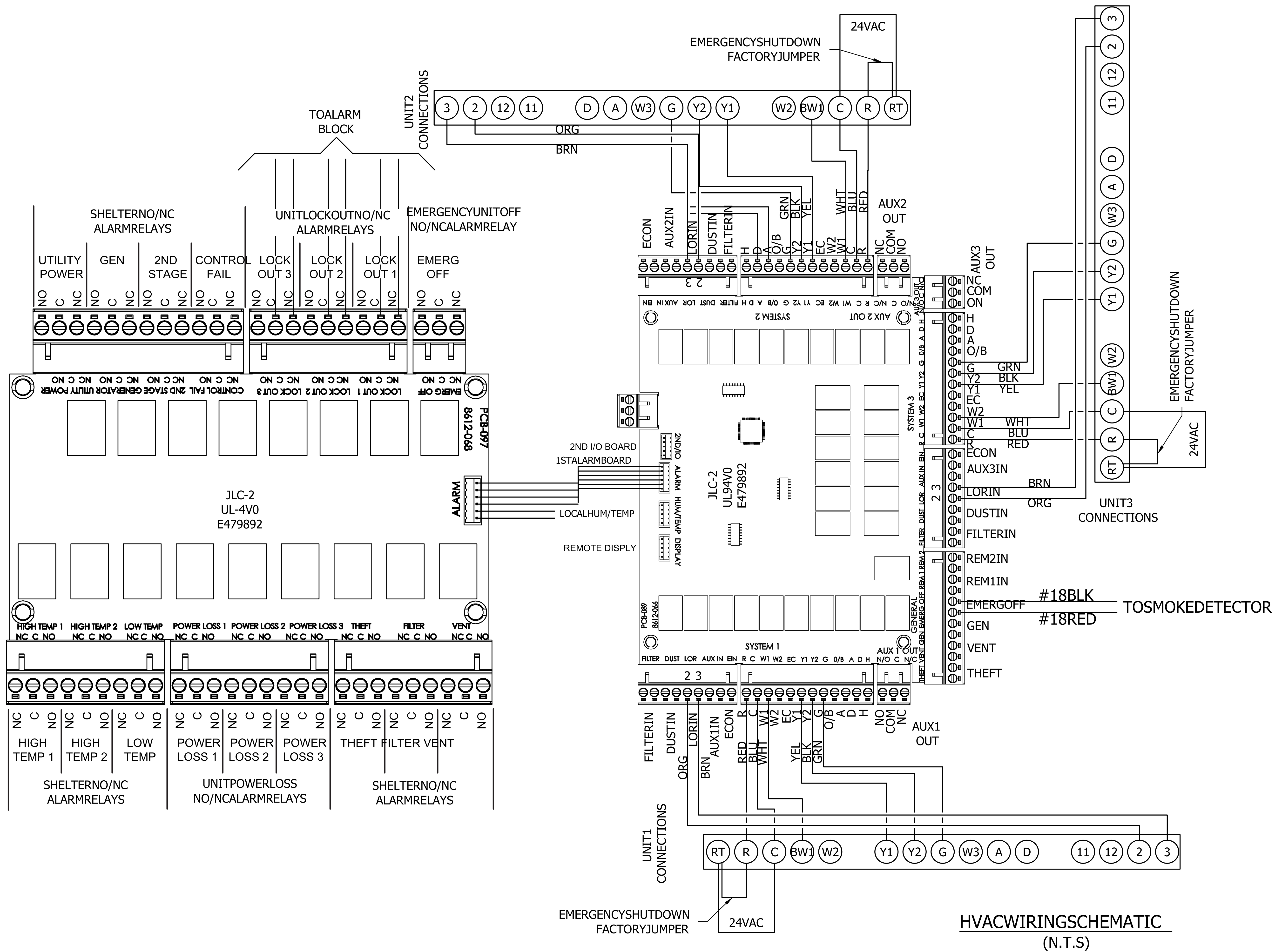

THIS DRAWING IS THE CONFIDENTIAL PROPERTY AND CONTAINS TRADE SECRETS OF SABRE. ALL DESIGN, LAYOUT AND FABRICATION DETAILS CONTAINED IN THIS DRAWING ARE CONSIDERED PROPRIETARY. ANY USE OF THESE DRAWINGS OR THE INFORMATION CONTAINED HEREIN FOR ANY REASON OTHER THAN AS EXPRESSLY AUTHORIZED BY SABRE INDUSTRIES, INC. IS STRICTLY PROHIBITED. CONTRACTORS PERFORMING AUTHORIZED WORK WITHIN THE SHELTER ARE AUTHORIZED TO USE THE INFORMATION CONTAINED WITHIN THIS DRAWING FOR EQUIPMENT INSTALLATION PURPOSES. THIS DRAWING HAS BEEN DISTRIBUTED WITH THE UNDERSTANDING THAT ANY ONE RECEIVING OR OTHERWISE OBTAINING POSSESSION OF IT WILL BE EXPRESSLY NOTIFIED OF ITS CONFIDENTIAL NATURE.

Sabre Industries
 INNOVATION DELIVERED
 5031 Hazel Jones Road
 Bossier City, LA 71111
 Voice: (318) 213-2900
 Fax: (318) 213-2919
 www.sabreindustries.com

CUSTOMER:
LUMEN CUMBERLAND

PROJECT:
11-8"X36'-0" CONCRETE SHELTER HVAC WIRING SCHEMATICS

FILENAME: SLMN02	
SCALE: N.T.S.	TOLERANCE:
DRWN. BY: MD.ARFAZ	DATE: 10/7/22
CHK. BY: N.KIRAN	DATE: 10/7/22
APP. BY: SREENIVAS.E	DATE: 10/7/22
SHEET NO. 6-3	
DRAWING NO.: SLMN02	REV.: IR

DOORALARM(EQUIPMENTROOM)
NORMALLYOPENCONTACTSWILLCLOSEUPON
DOORCLOSURE.WHENDOORISOPENED,
CONTACTSOPENSENDINGANALARM.

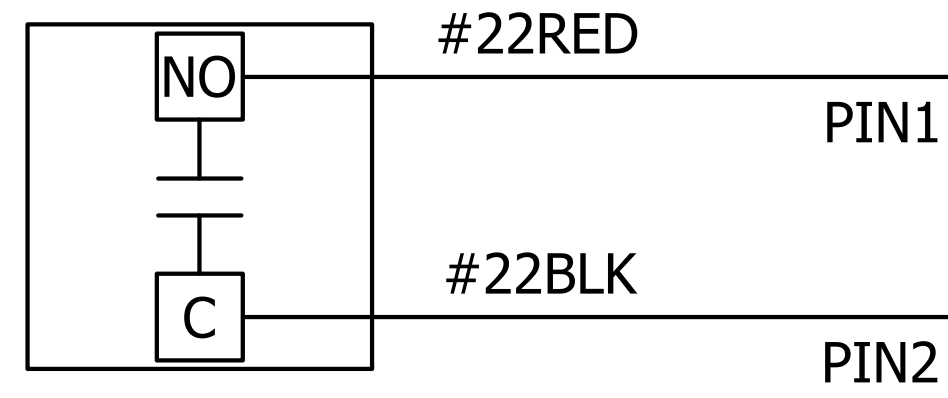

DOORALARM(EQUIPMENTROOM)
NORMALLYOPENCONTACTSWILLCLOSEUPON
DOORCLOSURE.WHENDOORISOPENED,
CONTACTSOPENSENDINGANALARM.

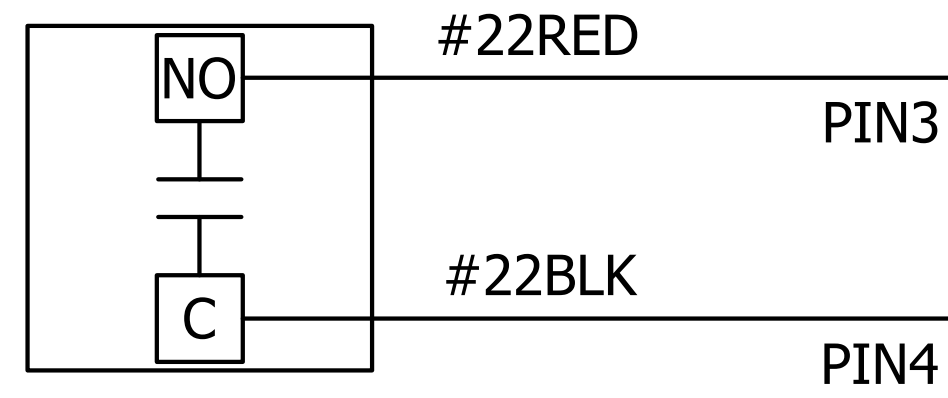

POWERFAILALARM
NORMALLYOPENCONTACTSWILLCLOSEUPON
POWERUP.WHENPOWERISLOST,CONTACTS
WILLOPSENDINGANALARM.

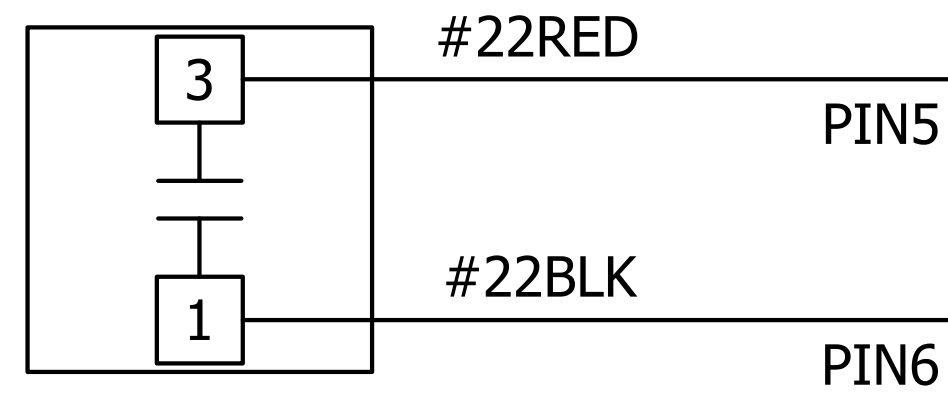

SURGEARRESTORALARM
NORMALLYCLOSEDCONTACTSWILLOPEN
WHENTHESURGEMODULESHAVEFAILED.

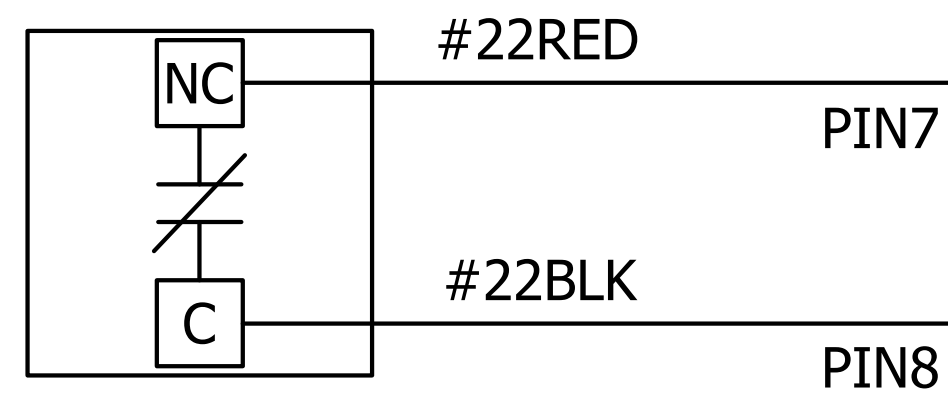

SMOKEALARM
NORMALLYCLOSEDCONTACTSWILLOPENWHEN
SMOKEISDETECTED,SHUTTINGDOWNAIR
MOVINGEQUIPMENTANDSENDINGANALARM.

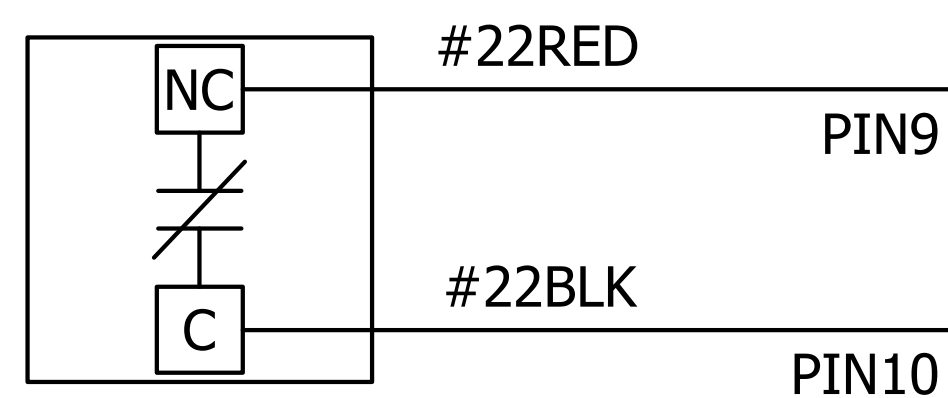

HIGHTEMPERATUREALARM
CONTACTSARECONNECTEDTOOPENWHEN
TEMPERATUREEXCEEDSASETVALUE,FACTORY
SETPOINTIS85°.

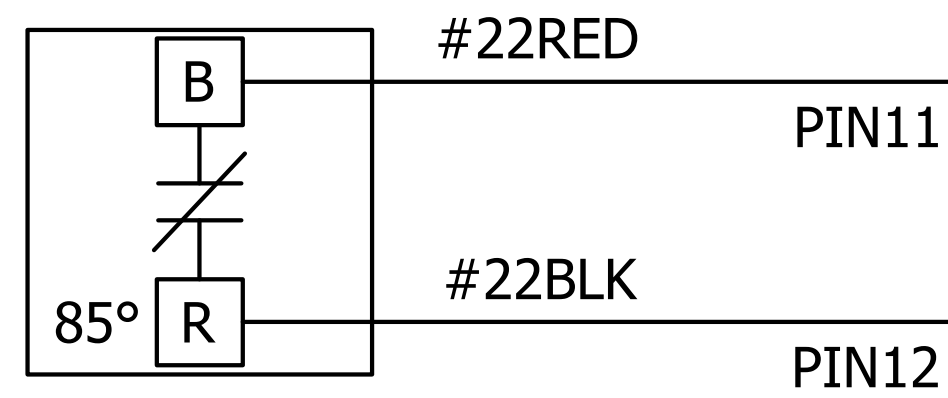

LOWTEMPERATUREALARM
CONTACTSARECONNECTEDTOOPENWHEN
TEMPERATUREFALLSBELOWASETVALUE,
FACTORYSETPOINTIS45°.

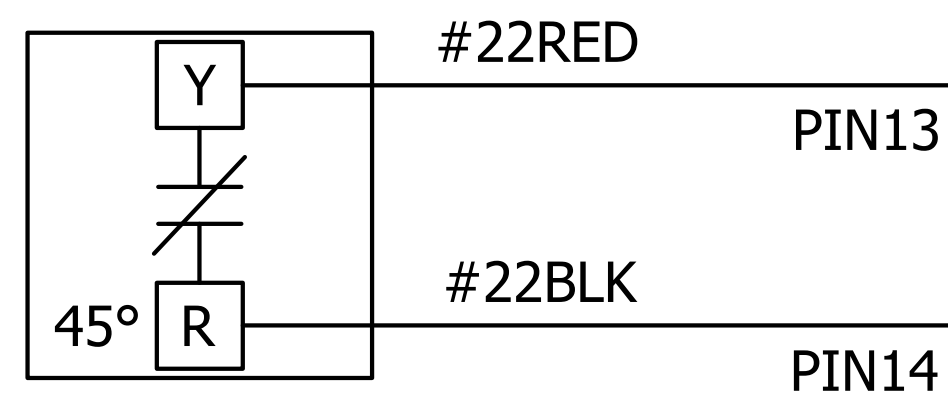

HVAC#1LOCKOUTALARM
NORMALLYCLOSEDCONTACTSWILLOPENWHEN
THEHVACCOMPRESSORLOCKSOUTFROM
EITHERHIGHORLOWPRESSURE.

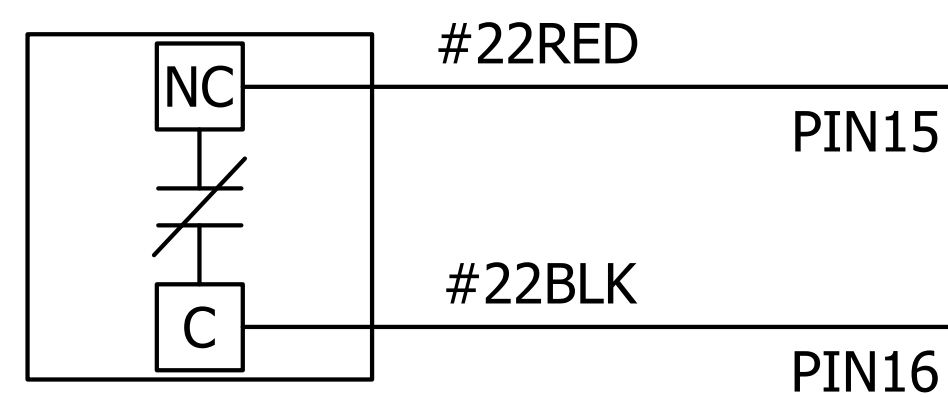

HVAC#2LOCKOUTALARM
NORMALLYCLOSEDCONTACTSWILLOPENWHEN
THEHVACCOMPRESSORLOCKSOUTFROM
EITHERHIGHORLOWPRESSURE.

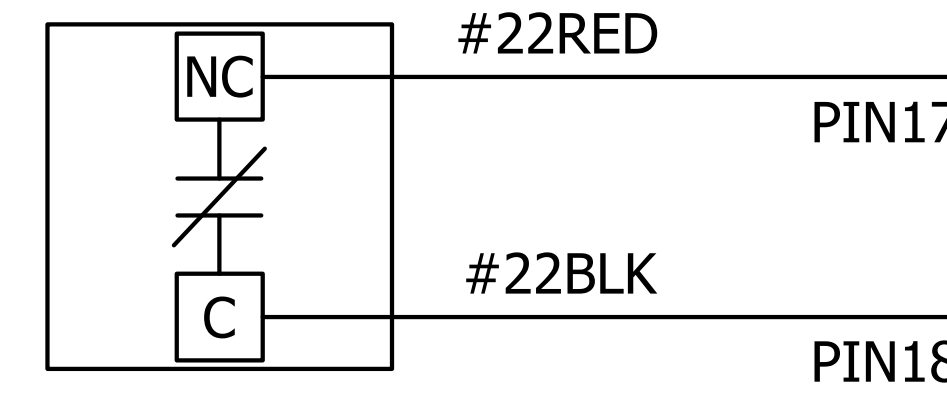

HVAC#3LOCKOUTALARM
NORMALLYCLOSEDCONTACTSWILLOPENWHEN
THEHVACCOMPRESSORLOCKSOUTFROM
EITHERHIGHORLOWPRESSURE.

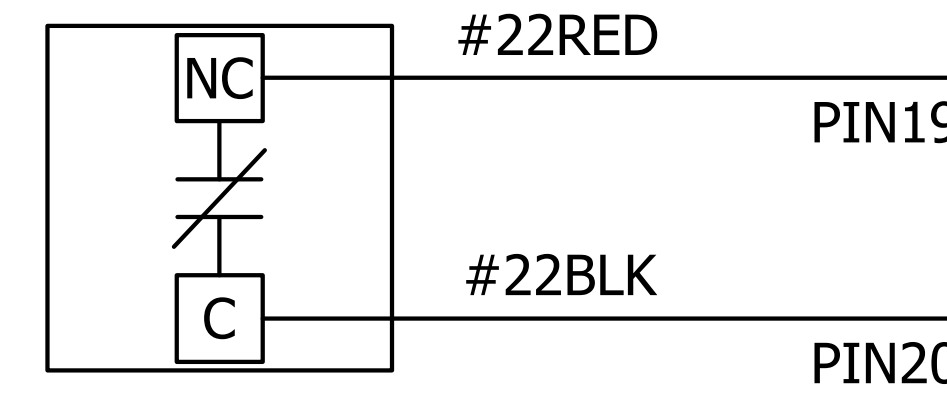

TOALARMBLOCK
SEENOTES1&2

TOALARMBLOCK
SEENOTES1&2

ALARMCONTACTDESCRIPTIONS
(N.T.S)

THISDRAWINGISTHECONFIDENTIALPROPERTY
ANDCONTAINSTRADSECRETSOFSABRE.AII
DESIGN,LAYOUTANDFABRICATIONDETAILS
CONTAINEDINTHISDRAWINGARECONSIDERED
PROPRIETARY.ANYUSEOFTHESEDRAWINGSOR
THEINFORMATIONCONTAINEDHEREINFORANY
REASONOTHERTHANASEXPRESSLYAUTHORIZEDBY
SABREINDUSTRIES,INC.ISSTRICTLYPROHIBITED.
CONTRACTORSPERFORMINGAUTHORIZEDWORK
WITHINTHESHELTERAREAUTHORIZEDTOUSETHE
INFORMATIONCONTAINEDWITHINTHEDRAWING
FOREQUIPMENTINSTALLATIONPURPOSES.THIS
DRAWINGHASBEENDISTRIBUTEDWITHTHE
UNDERSTANDINGTHATANYONERECEIVINGOR
OTHERWISEOBTAININGPOSSESSIONOFITWILLBE
EXPRESSLYNOTIFIEDOFITSCONFIDENTIALNATURE.

Sabre Industries
INNOVATION DELIVERED
5031 Hazel Jones Road
Bossier City, LA 71111
Voice: (318) 213-2900
Fax: (318) 213-2919
www.sabreindustries.com

CUSTOMER:
**LUMEN
CUMBERLAND**

PROJECT:
**11-8"X36'-0"
CONCRETE SHELTER
ALARM CONTACT
DESCRIPTIONS**

FILENAME: SLMN02	
SCALE: N.T.S.	TOLERANCE:
DRWN.BY: MD.ARFZ	DATE: 10/7/22
CHK.BY: N.KIRAN	DATE: 10/7/22
APP.BY: SREENIVAS.E	DATE: 10/7/22
SHEETNO. 6-4	
DRAWINGNO.: SLMN02	REV.: IR

- NOTES:
1. ALLALARMCABLESSHALLBE#22/2SOLID,SHIELDED(CABLE(P/N400011)UNLESSNOTEDOTHERWISE.
 2. TERMINATEALARMWIRESTOTERMINALSTRIPONLEFTSIDE.