

COUNTY OF SANTA CLARA
General Construction
Specifications

GENERAL CONDITIONS

- 1. ALL CONSTRUCTION WORK SHALL BE PERFORMED IN ACCORDANCE WITH THE SOILS AND/OR GEOTECHNICAL REPORT PREPARED BY...
2. DEVELOPER IS RESPONSIBLE FOR INSTALLATION OF THE IMPROVEMENTS SHOWN ON THESE PLANS AND HE OR HIS SUCCESSOR PROPERTY OWNERS ARE RESPONSIBLE FOR THEIR CONTINUED MAINTENANCE.

GRADING

- 1. EXCAVATED MATERIAL SHALL BE PLACED IN THE FILL AREAS DESIGNATED OR SHALL BE HAULED AWAY FROM THE SITE TO A COUNTY APPROVED DISPOSAL SITE...
2. EXCESS CUT MATERIAL SHALL NOT BE SPREAD OR STOCKPILED ON THE SITE.

Table with columns: LOCATION, RESIDENCE, ACCESSORY STRUCTURE, POOL/HARDSCAPE, LANDSCAPE, DRIVEWAY, OFF SITE IMPROVEMENTS, TOTAL. Rows show quantities for CUT (CY), FILL (CY), VERT. (CY), and DEPTH.

NOTE: FILL VOLUMES INCLUDE 10% SHRINKAGE. EXCESS MATERIAL SHALL BE OFF HAULED TO A COUNTY APPROVED DUMP SITE.

- 7. NOTIFY SOILS ENGINEER TWO (2) DAYS PRIOR TO COMMENCEMENT OF ANY GRADING WORK TO COORDINATE THE WORK IN THE FIELD.
8. ALL MATERIALS FOR FILL SHOULD BE APPROVED BY THE SOILS ENGINEER BEFORE IT IS BROUGHT TO THE SITE.

CONSTRUCTION STAKING

- 1. THE DEVELOPER'S ENGINEER IS RESPONSIBLE FOR THE INITIAL PLACEMENT AND REPLACEMENT OF CONSTRUCTION GRADE STAKES. THE STAKES ARE TO BE ADEQUATELY IDENTIFIED, LOCATED, STABILIZED, ETC. FOR THE CONVENIENCE OF CONTRACTORS.

CONSTRUCTION INSPECTION

- 1. CONTRACTOR SHALL NOTIFY PERMIT INSPECTION UNIT, SANTA CLARA COUNTY PRIOR TO COMMENCING WORK AND FOR FINAL INSPECTION OF WORK AND SITE. THE COUNTY REQUIRES A MINIMUM OF 24 HOURS ADVANCE NOTICE FOR GENERAL INSPECTION, 48 HOURS FOR ASPHALT CONCRETE INSPECTION.

SITE PREPARATION (CLEARING AND GRUBBING)

- 1. EXISTING TREES AUTHORIZED FOR REMOVAL, ROOTS, AND FOREIGN MATERIAL IN AREAS TO BE IMPROVED WILL BE REMOVED TO AN AUTHORIZED DISPOSAL SITE AS FOLLOWS:
A) TO A MINIMUM DEPTH OF TWO FEET BELOW THE FINISHED GRADE OF PROPOSED ROADWAYS (EITHER PRIVATE OR TO BE DEDICATED TO PUBLIC USE)

UTILITY LOCATION, TRENCHING & CONSTRUCTION

- 1. CONTRACTOR SHALL NOTIFY USA (UNDERGROUND SERVICE ALERT) AT 1-800-277-2600 A MINIMUM OF 24 HOURS BEFORE BEGINNING UNDERGROUND WORK FOR VERIFICATION OF THE LOCATION OF UNDERGROUND UTILITIES.
2. ACCURATE VERIFICATION AS TO SIZE, LOCATION, AND DEPTH OF EXISTING UNDERGROUND CONDUITS OR FACILITIES SHALL BE THE INDIVIDUAL CONTRACTOR'S RESPONSIBILITY.

RETAINING WALLS

- 1. REINFORCED CONCRETE AND CONCRETE MASONRY UNIT RETAINING WALLS SHALL HAVE FOUNDATION AND REINFORCEMENT INSPECTED BY THE COUNTY ENGINEERING INSPECTOR AND ENGINEER OF RECORD PRIOR TO POURING THE FOUNDATION AND FORMING THE WALL.

AIR QUALITY, LANDSCAPING AND EROSION CONTROL

- 1. WATER ALL ACTIVE CONSTRUCTION AREAS AT LEAST TWICE DAILY.
2. COVER ALL TRUCKS HAULING SOIL, SAND, AND OTHER LOOSE MATERIALS OR REQUIRE ALL TRUCKS TO MAINTAIN AT LEAST TWO FEET OF FREEBOARD.
3. PAVE, APPLY WATER THREE TIMES DAILY, OR APPLY (NON-TOXIC) SOIL STABILIZERS ON ALL UNPAVED ACCESS ROADS, PARKING AREAS AND STAGING AREAS AT CONSTRUCTION SITES.

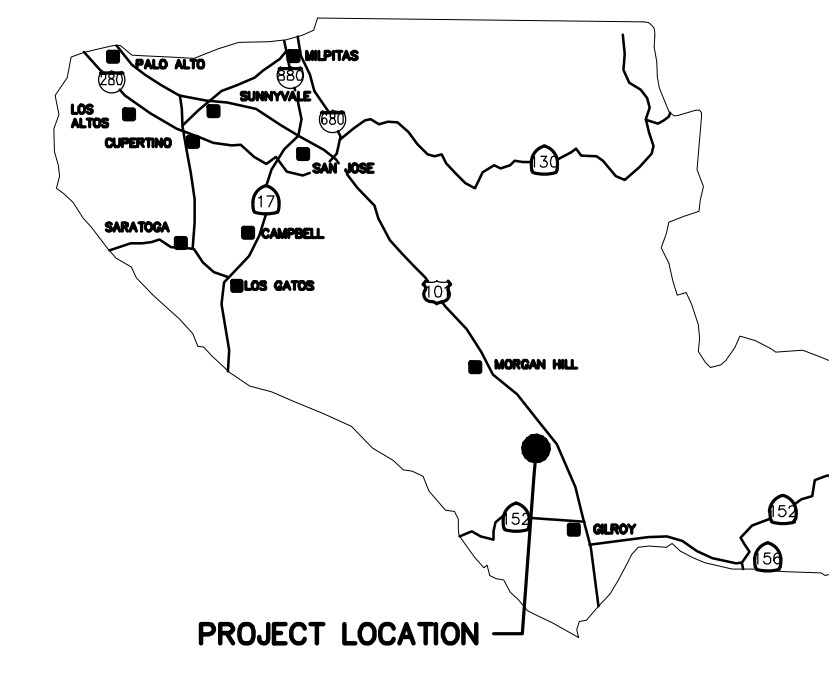

COUNTY LOCATION MAP

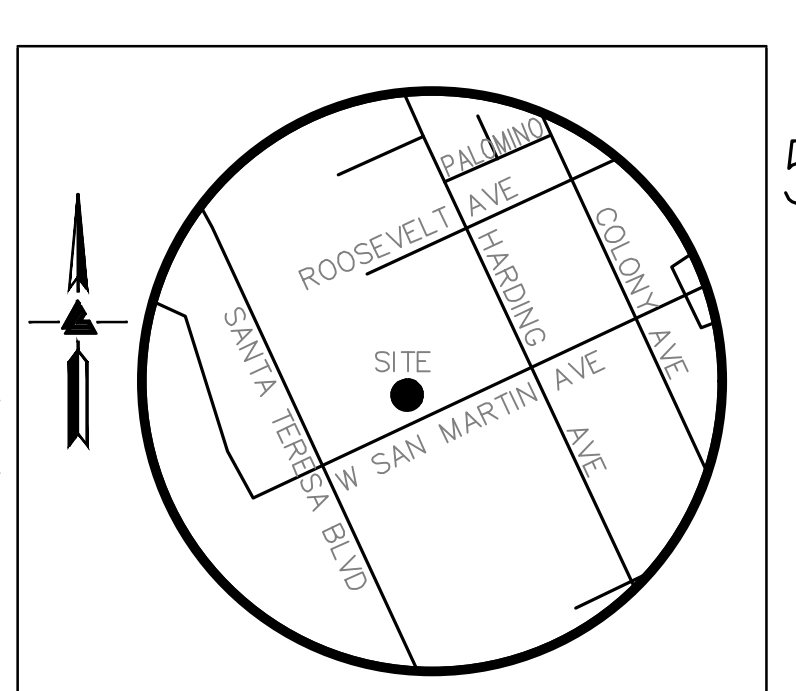

VICINITY MAP

NEW RESIDENCE
545 W SAN MARTIN AVENUE,
SAN MARTIN, CALIFORNIA
UNINCORPORATED

SCOPE OF WORK

- 1. THE DEVELOPER IS RESPONSIBLE FOR THE INSTALLATION OF THE WORK PROPOSED ON THE EROSION CONTROL PLAN. THE ENGINEER OF RECORD IS RESPONSIBLE FOR THE DESIGN OF THE EROSION CONTROL PLANS AND ANY MODIFICATIONS OF THE EROSION CONTROL PLANS TO PREVENT ILLICIT DISCHARGES FROM THE SITE DURING CONSTRUCTION.
2. CONSTRUCTION OF NEW RESIDENCE, NEW DRIVEWAY, NEW ATTACHED GARAGE BUILDING, WALKWAYS/PATIOS, AND APPURTENANT SITE IMPROVEMENTS, JOINT TRENCH CONNECTOR TO EXISTING ELECTRIC AND GAS LINE ON-SITE, NEW STORM DRAIN SYSTEM.

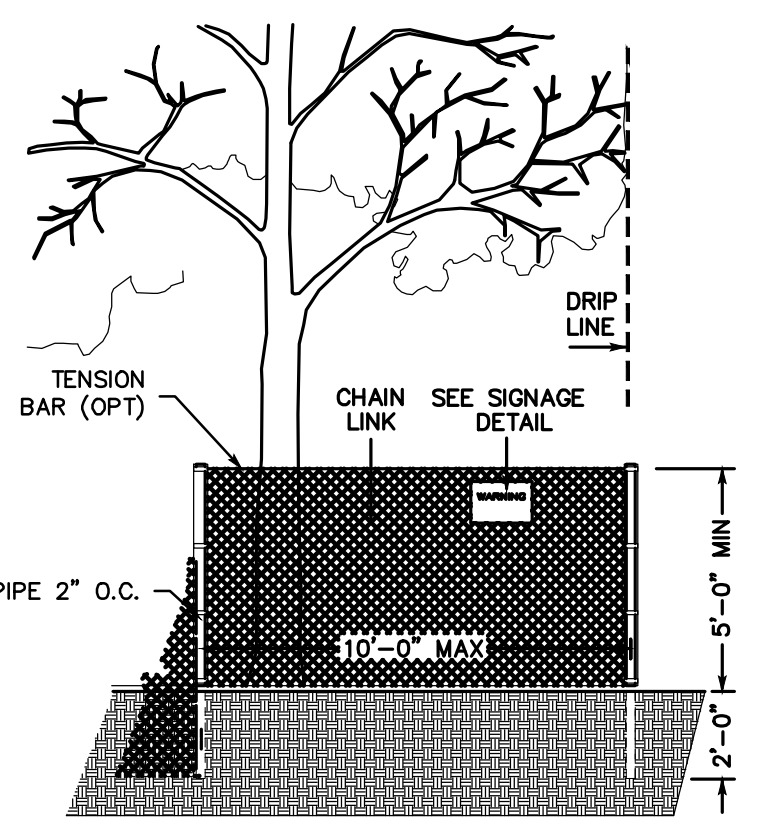

EXISTING TREE PROTECTION DETAILS

- 1. PRIOR TO THE COMMENCEMENT OF ANY GRADING, TREE PROTECTIVE FENCING SHALL BE IN PLACE IN ACCORDANCE WITH THE TREE PRESERVATION PLAN AND INSPECTED BY A CERTIFIED ARBORIST. THE ARBORIST SHALL MONITOR CONSTRUCTION ACTIVITY TO ENSURE THAT THE TREE PROTECTION MEASURES ARE IMPLEMENTED AND ADHERED TO DURING CONSTRUCTION. THIS CONDITION SHALL BE INCORPORATED INTO THE GRADING PLANS.

SHEET INDEX

Table with columns: Sheet Number, Description, Date. Lists sheets C-1.0 to C-5.0, ER-1, BMP-1, BMP-2, and LEA & BRAZE ENGINEERING, INC. details.

SURVEY MONUMENT PRESERVATION

- 1. THE LANDOWNER / CONTRACTOR MUST PROTECT AND ENSURE THE PERPETUATION OF SURVEY MONUMENTS AFFECTED BY CONSTRUCTION ACTIVITIES.
2. PRIOR TO THE START OF CONSTRUCTION, THE CONTRACTOR SHALL LOCATE, STAKE, AND FLAG OR OTHERWISE IDENTIFY WITH PAINT OR OTHER MARKINGS ALL PERMANENT SURVEY MONUMENTS OF RECORD AND ANY UNRECORDED MONUMENTS THAT ARE DISCOVERED THAT ARE WITHIN 50 FEET OF THE CONSTRUCTION ACTIVITY.

- 18. THE OWNER, CONTRACTOR, AND ANY PERSON PERFORMING CONSTRUCTION ACTIVITIES SHALL ENSURE THAT ALL TEMPORARY CONSTRUCTION FACILITIES, INCLUDING BUT NOT LIMITED TO CONSTRUCTION MATERIALS, DELIVERIES, HAZARDOUS AND NON-HAZARDOUS MATERIAL STORAGE, EQUIPMENT, TOOLS, PORTABLE TOILETS, CONCRETE WASHOUT, GARBAGE CONTAINERS, LAYDOWN YARDS, SECONDARY CONTAINMENT AREAS, ETC. ARE LOCATED OUTSIDE THE SANTA CLARA COUNTY ROAD RIGHT-OF-WAY.
19. EROSION CONTROL PLAN IS A GUIDE AND SHALL BE AMENDED AS NECESSARY TO PREVENT EROSION AND ILLICIT DISCHARGES ON A YEAR AROUND BASIS.

COUNTY OF SANTA CLARA DEPT. OF ROADS AND AIRPORTS
ISSUED BY: _____ DATE: _____
ENCROACHMENT PERMIT NO. _____

COUNTY OF SANTA CLARA
LAND DEVELOPMENT ENGINEERING & SURVEYING
GRADING / DRAINAGE PERMIT NO. _____
ISSUED BY: _____ DATE: _____

NO WORK SHALL BE DONE IN THE COUNTY'S RIGHT-OF-WAY WITHOUT AN ENCROACHMENT PERMIT, INCLUDING THE STAGING OF CONSTRUCTION MATERIAL AND THE PLACEMENT OF PORTABLE TOILETS.

ENGINEER'S STATEMENT

I HEREBY STATE THAT THESE PLANS ARE IN COMPLIANCE WITH ADOPTED COUNTY STANDARDS, THE APPROVED TENTATIVE MAP (OR PLAN) AND CONDITIONS PERTAINING THERETO FILE(S) NO. _____

DATE _____ SIGNATURE _____



COUNTY ENGINEER'S NOTE

ISSUANCE OF A PERMIT AUTHORIZING CONSTRUCTION DOES NOT RELEASE THE DEVELOPER, PERMITTEE OF ENGINEER FROM RESPONSIBILITY FOR THE CORRECTION OF ERRORS OR OMISSIONS CONTAINED IN THE PLANS. IF, DURING THE COURSE OF CONSTRUCTION, THE PUBLIC INTEREST REQUIRES A MODIFICATION OF (OR DEPARTURE FROM) THE SPECIFICATIONS OF THE PLANS, THE COUNTY SHALL HAVE THE AUTHORITY TO REQUIRE THE SUSPENSION OF WORK, AND THE NECESSARY MODIFICATION OR DEPARTURE AND TO SPECIFY THE MANNER IN WHICH THE SAME IS TO BE MADE.

DATE _____ SIGNATURE _____
R.C.E. NO. _____ EXPIRATION DATE _____

STORM DRAINAGE AND STORMWATER MANAGEMENT

- 1. DEVELOPER IS RESPONSIBLE FOR ALL NECESSARY DRAINAGE FACILITIES WHETHER SHOWN ON THE PLANS OR NOT AND HE OR HIS SUCCESSOR PROPERTY OWNERS ARE RESPONSIBLE FOR THE ADEQUACY AND CONTINUED MAINTENANCE OF THESE FACILITIES IN A MANNER WHICH WILL PRECLUDE ANY HAZARD TO LIFE, HEALTH OR DAMAGE TO ADJOINING PROPERTY, CONSISTENT WITH NPDES PERMIT CAS812008 / ORDER NO. R2-2009-0047 AND NPDES PERMIT CAS000004 / ORDER NO. 2013-0001-DW0.
2. DROP INLETS SHALL BE COUNTY STANDARD TYPE S UNLESS OTHERWISE NOTED ON THE PLANS. THE DEVELOPER'S ENGINEER SHALL BE RESPONSIBLE FOR THE PROPER LOCATION OF DROP INLETS, WHERE STREET PROFILE GRADE EXCEEDS 6% DROP INLETS SHALL BE SET AT 500 ANGLE CURB LINE TO ACCEPT WATER OR AS SHOWN ON THE PLANS.

AS-BUILT PLANS STATEMENT

THIS IS A TRUE COPY OF THE AS-BUILT PLANS. THERE (____ WERE) (____ WERE) NOT MINOR FIELD CHANGES - MARKED WITH THE SYMBOL (*). THERE (____ WERE) (____ WERE NOT) PLAN REVISIONS INDICATING SIGNIFICANT CHANGES REVIEWED BY THE COUNTY ENGINEER AND MARKED WITH THE SYMBOL (Δ).

SANITARY SEWER

- 1. THE SANITARY SEWER AND WATER UTILITIES SHOWN ON THESE PLANS ARE NOT PART OF THIS GRADING PERMIT AND ARE SHOWN FOR REFERENCE ONLY.
2. ALL MATERIALS AND METHODS OF CONSTRUCTION OF SANITARY SEWERS SHALL CONFORM TO THE SPECIFICATIONS OF THE JURISDICTION INVOLVED. INSPECTION OF SANITARY SEWER WORK SHALL BE DONE BY SAID JURISDICTION.

GEOTECHNICAL ENGINEER OBSERVATION

- 1. A CONSTRUCTION OBSERVATION LETTER FROM THE RESPONSIBLE GEOTECHNICAL ENGINEER AND ENGINEERING GEOLOGIST DETAILING CONSTRUCTION OBSERVATIONS AND CERTIFYING THAT THE WORK WAS DONE IN ACCORDANCE WITH THE RECOMMENDATIONS IN THE GEOTECHNICAL AND GEOLOGIC REPORTS SHALL BE SUBMITTED PRIOR TO THE GRADING COMPLETION AND RELEASE OF THE BOND.

ACCESS ROADS AND DRIVEWAYS

- 1. DRIVEWAY LOCATIONS SHALL BE AS SHOWN ON THE IMPROVEMENT PLANS WITH CENTERLINE STATIONING. THE MINIMUM CONCRETE THICKNESS SHALL BE 8 INCHES THROUGHOUT (WITH A MAXIMUM APPROACH SLOPE OF 1/4 INCHES PER FOOT).
2. ALL DRIVEWAY OR COMMON ACCESS ROAD SECTIONS IN EXCESS OF 15 LONGITUDINAL SLOPE MUST BE PAVED WITH A MINIMUM 2-INCH ASPHALT LIFT OR FULL DEPTH CONCRETE LIFT PRIOR TO ANY COMBUSTIBLE FRAMING.
3. THE OWNER AND PRIME CONTRACTOR ARE RESPONSIBLE FOR MAINTAINING PROJECT SITE ACCESS AND NEIGHBORHOOD ACCESS FOR EMERGENCY VEHICLES AND LOCAL RESIDENTS.

STREET LIGHTING

- 1. PACIFIC GAS & ELECTRIC ELECTROLUX SERVICE FEE SHALL BE PAID BY THE DEVELOPER AND/OR HIS AUTHORIZED REPRESENTATIVE.

PORTLAND CEMENT CONCRETE

- 1. CONCRETE USED FOR STRUCTURAL PURPOSES SHALL BE CLASS "A" (6 SACK PER CUBIC YARD) AS SPECIFIED IN THE STATE STANDARD SPECIFICATIONS. CONCRETE PLACED MUST DEVELOP A MINIMUM STRENGTH FACTOR OF 2800 PSI IN A SEVEN-DAY PERIOD. THE CONCRETE MIX DESIGN SHALL BE UNDER THE CONTINUAL CONTROL OF THE COUNTY INSPECTOR.

APPLICANT:

ROAD:

COUNTY FILE NO.:

REVISED 10/27/2015



LEA & BRAZE ENGINEERING, INC.
CIVIL ENGINEERS & LAND SURVEYORS
 REGIONAL OFFICES:
 SAN ANTONIO, TEXAS
 SAN DIEGO, CALIFORNIA
 SAN JOSE, CALIFORNIA
 (510) 887-4086
 WWW.LEABRAZE.COM

PADILLA PROPERTY
545 W SAN MARTIN AVENUE
SAN MARTIN, CALIFORNIA
 UNINCORPORATED SANTA CLARA COUNTY
 APN: 779-07-011

OVERALL SITE PLAN

NO.	REVISIONS	BY

JOB NO: 2220044
 DATE: 07/27/23
 SCALE: AS NOTED
 DESIGN BY: KA
 CHECKED BY: JH
 SHEET NO:
C-1.2
 03 OF 12 SHEETS

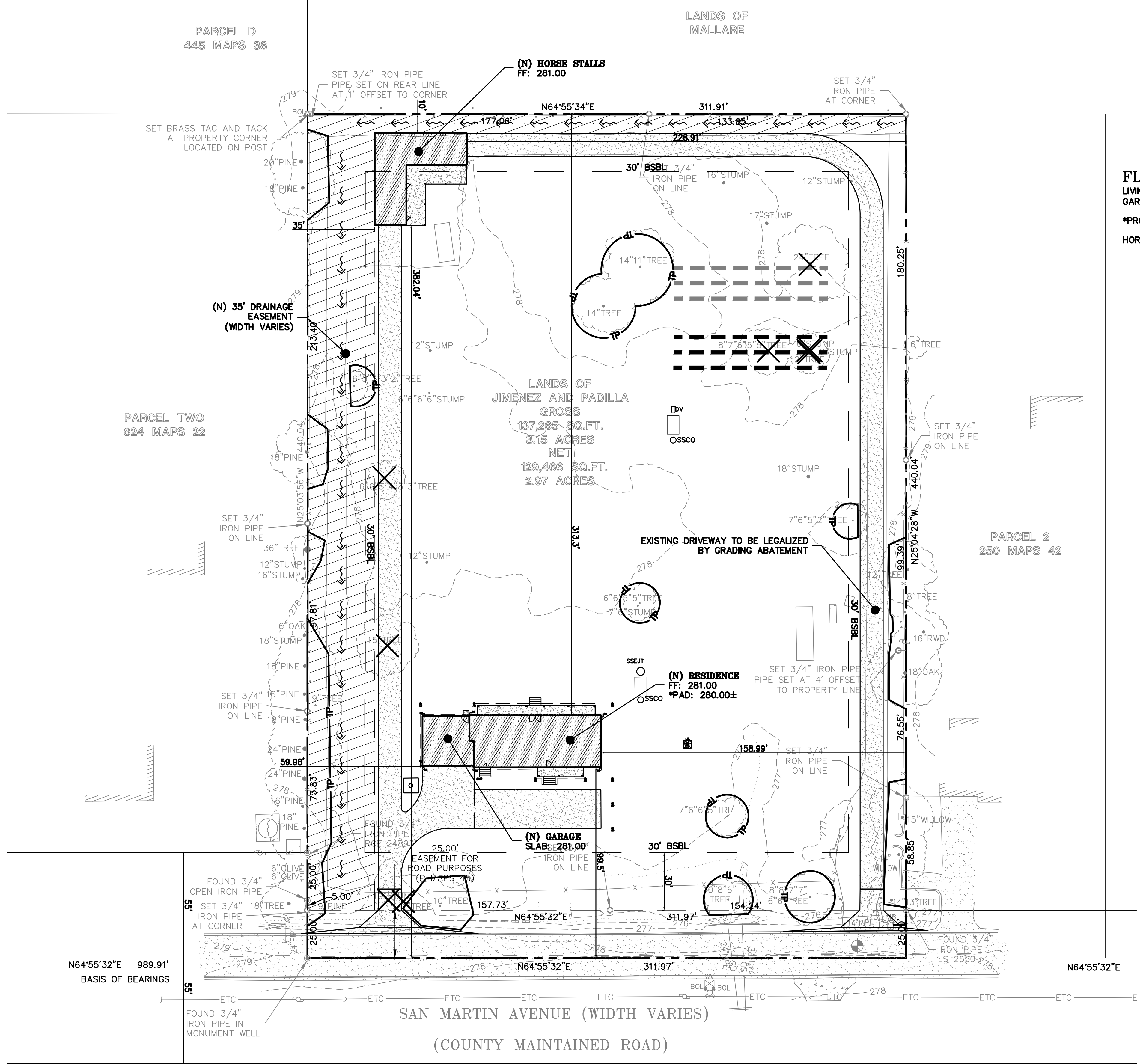
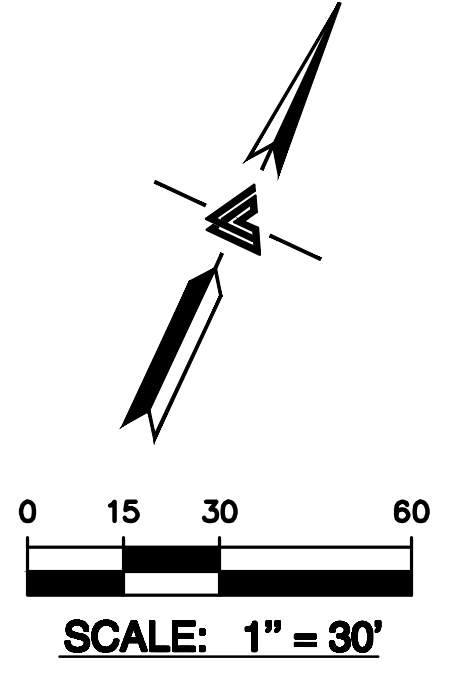

FLOOR AREAS*
 LIVING AREA 1,823 SF (CONDITIONED)
 GARAGE AREA 672 SF (UNCONDITIONED)
 *PROVIDED BY DESIGNER
 HORSE STALL 1,312 SF

NOTE:
 FOR CONSTRUCTION STAKING
 SCHEDULING OR QUOTATIONS
 PLEASE CONTACT ALEX ABAYA
 AT LEA & BRAZE ENGINEERING
 (510)887-4086 EXT 116.
 aabaya@leabraze.com

*** BUILDING PAD NOTE:**
 ADJUST PAD LEVEL AS
 REQUIRED. REFER TO
 STRUCTURAL PLANS
 FOR SLAB SECTION OR
 CRAWL SPACE DEPTH
 TO ESTABLISH PAD
 LEVEL.





LEA & BRAZE ENGINEERING, INC.
 CIVIL ENGINEERS & LAND SURVEYORS
 REGIONAL OFFICES:
 MAIN OFFICE: 17001 RAINY MIST
 HAYWARD, CALIFORNIA 94543
 (510) 887-4086
 WWW.LEABRAZE.COM

PADILLA PROPERTY
 545 W SAN MARTIN AVENUE
 SAN MARTIN, CALIFORNIA
 UNINCORPORATED SANTA CLARA COUNTY
 APN: 779-07-011

GRADING AND DRAINAGE PLAN

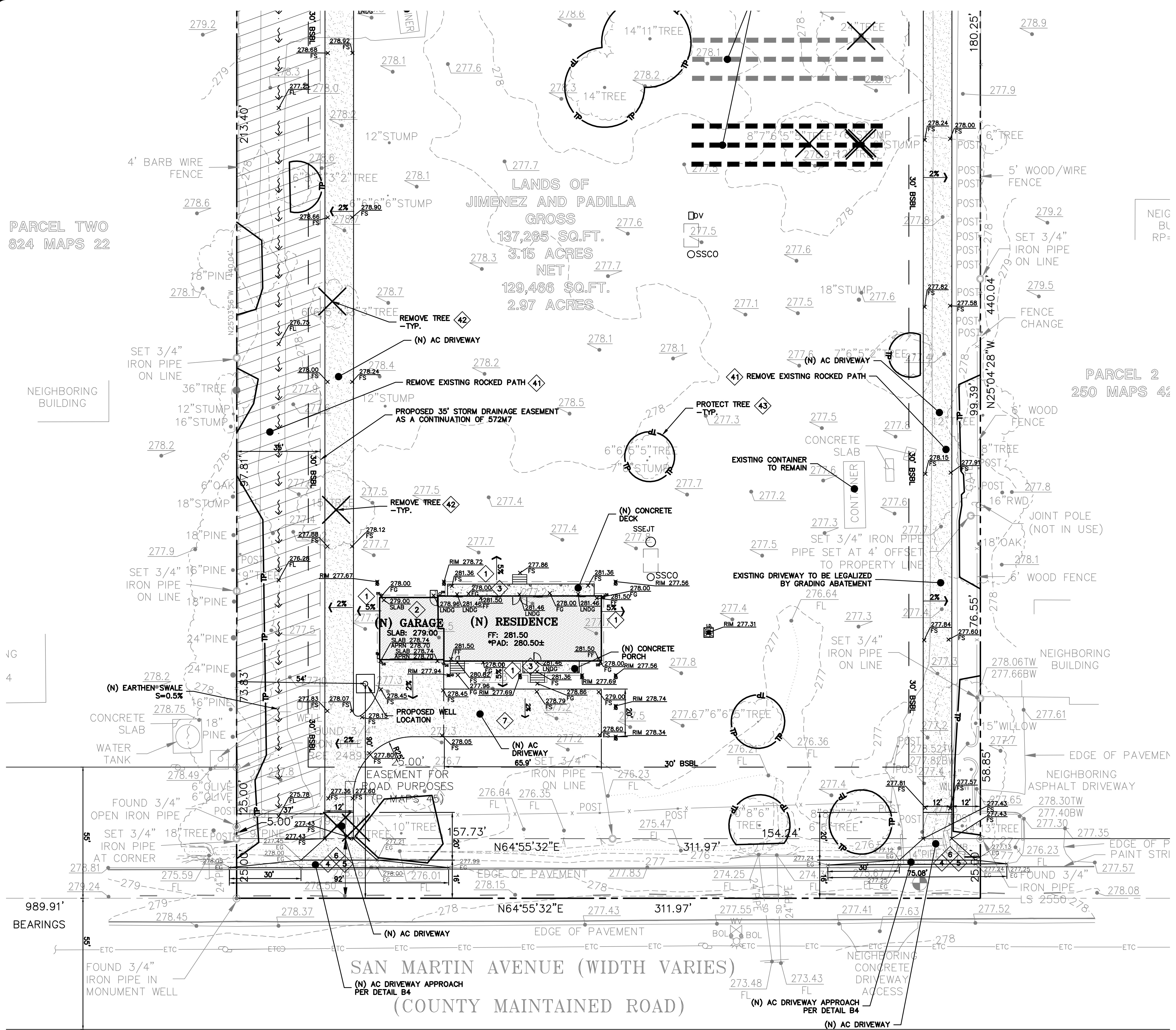
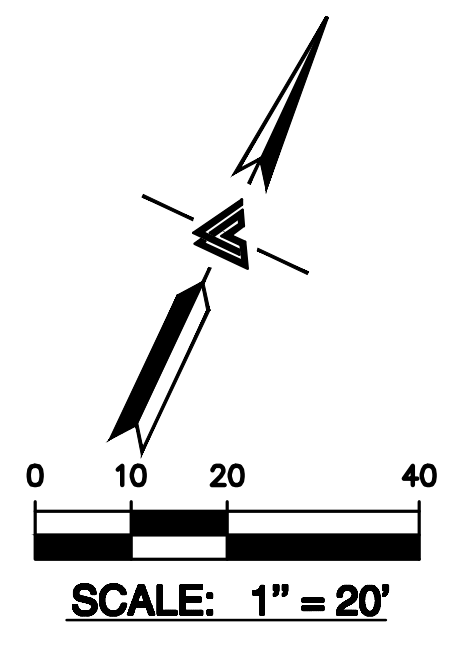

FLATWORK KEYNOTES 1 TO 6

1 FINISHED GRADES AT BUILDING PERIMETER SHALL BE SLOPED AT A MINIMUM OF 5% FOR THE FIRST 10' AWAY FROM THE BUILDING PER CBC 1804.4 OR TO AN APPROVED DRAINAGE SWALE OR STRUCTURE. GRADES SHALL CONTINUE TO SLOPE TOWARDS POSITIVE DRAINAGE AND A POSITIVE OUTFALL. MAINTAIN 8" CLEARANCE BETWEEN FINISH EARTHEN GRADE AND BOTTOM OF MUD SILL AT ALL TIMES PER CBC 2304.12.1.2 UNLESS STRUCTURAL DETAILING ALLOWS LESS. REFER TO STRUCTURAL PLANS FOR FOUNDATION DESIGN AND DETAILS.

2 SLOPE GARAGE SLAB 1% MINIMUM (1/8" PER FOOT) FROM BACK TO FRONT TO ALLOW FOR ADEQUATE DRAINAGE. MAINTAIN 1/2" TO 1" LIP BETWEEN GARAGE SLAB AND DRIVEWAY. SEE PLANS FOR SPECIFIC DROP

3 PROVIDE 2% SLOPE ACROSS FLAT WORK AND/OR PAVING PER CBC 1804.4. SLOPE TOWARDS POSITIVE DRAINAGE AS SHOWN ON PLAN.

4 (N) AC DRIVEWAY. SEE DETAIL 1 ON SHEET C-4.0.

5 GRIND AC TO TIE (N) AC INTO (E) AC PAVING. SEE DETAIL 2 ON SHEET C-4.0.

6 (N) CONCRETE DRIVEWAY. SEE DETAIL 3 ON SHEET C-4.0.

DEMOLITION KEYNOTES 41 TO 43

41 DEMOLISH (E) IMPROVEMENTS AS NECESSARY TO ACCOMMODATE (N) CONSTRUCTION. NO DEMOLITION SHALL COMMENCE WITHOUT REQUIRED DEMOLITION PERMITS.

42 REMOVE (E) TREE. CONTRACTOR SHALL OBTAIN THE PROPER TREE REMOVAL PERMITS AS REQUIRED.

43 PROVIDE TREE PROTECTION AROUND TREES TO REMAIN. SEE DETAIL 6 ON SHEET ER-2.



NOTE:
 FOR CONSTRUCTION STAKING SCHEDULING OR QUOTATIONS PLEASE CONTACT ALEX ABAYA AT LEA & BRAZE ENGINEERING (510)887-4086 EXT 116. aabaya@leabraze.com

*** BUILDING PAD NOTE:**
 ADJUST PAD LEVEL AS REQUIRED. REFER TO STRUCTURAL PLANS FOR SLAB SECTION OR CRAWL SPACE DEPTH TO ESTABLISH PAD LEVEL.

REVISIONS	BY
JOB NO:	2220044
DATE:	07/27/23
SCALE:	AS NOTED
DESIGN BY:	KA
CHECKED BY:	JH
SHEET NO:	
C-2.0	
04 OF 12 SHEETS	

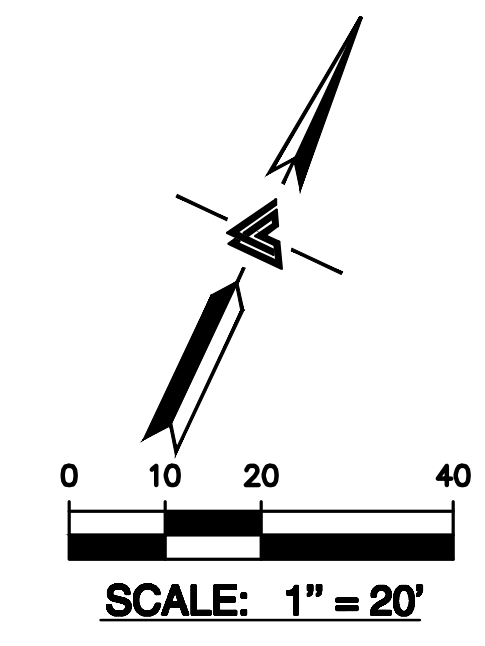

LEA & BRAZE ENGINEERING, INC.
 CIVIL ENGINEERS & LAND SURVEYORS
 REGIONAL OFFICES:
 MAIN OFFICE: 1750 PLYMOUTH BLVD., SUITE 200, HAYWARD, CALIFORNIA 94545 (510) 887-4086
 SAN JOSE OFFICE: 1010 BAYVIEW AVENUE, SUITE 100, SAN JOSE, CALIFORNIA 95131 (415) 887-4086
 WWW.LEABRAZE.COM

PADILLA PROPERTY
 545 W SAN MARTIN AVENUE
 SAN MARTIN, CALIFORNIA
 UNINCORPORATED SANTA CLARA COUNTY
 APN: 779-07-01

GRADING AND DRAINAGE PLAN

- STORM DRAIN KEYNOTES 10 TO 14**
- 10 INSTALL (N) ON-SITE STORM DRAIN SYSTEM. USE MINIMUM 6" PVC (SDR 35) OR HDPE (ADS N-12 W/ SMOOTH INTERIOR WALLS). MAINTAIN 24" MINIMUM COVER AND SLOPED AT 1% MINIMUM AT ALL TIMES UNLESS OTHERWISE NOTED. PROVIDE CLEANOUT TO GRADE AT MAJOR CHANGES IN DIRECTION. AVOID USING 90° BENDS AND INSTEAD USE (2) 45° BENDS AND WYE CONNECTIONS.
 - 11 CONSTRUCT (N) EARTHEN SWALE SLOPED AT 1% MINIMUM TOWARDS POSITIVE OUTFALL. SEE DETAIL 4 ON SHEET C-4.0.
 - 12 CONNECT RAIN WATER DOWNSPOUTS TO 4" PVC (SDR-35) TIGHTLINE, SLOPED AT 1% MINIMUM. DIRECT TO NEAREST STORM DRAIN LINE AS SHOWN ON PLANS. PROVIDE CLEANOUT TO GRADE AT MAJOR CHANGES IN DIRECTION. AVOID USING 90° BENDS AND INSTEAD USE (2) 45° BENDS. TIGHTLINE MAY BE PLACED IN COMMON TRENCH WITH SUBDRAIN LINES, HOWEVER, DO NOT CONNECT TO SUBDRAIN LINES. SEE DETAIL 5 ON SHEET C-4.0.
 - 13 INSTALL (N) 4" DIAMETER HEAVY DUTY PLASTIC BLACK GRATE IN LANDSCAPE OR PLANTER AREAS (NDS PART 78 OR 90 FOR 6" DIAMETER HEAVY DUTY PLASTIC BLACK GRATE). SEE DETAIL 6 ON C-4.0.
 - 14 INSTALL (N) "CHRISTY V-24" INFILTRATIVE DEVICE W/ CONCRETE BOTTOM FLUSH W/ LOWEST OUTGOING INVERT. PLACE BOX ON 6" CLASS 2 AGGREGATE BASE MATERIAL. SEE DETAIL 7 ON SHEET C-4.0.
- UTILITIES KEYNOTES 31 TO 33**
- 31 (N) SEWER LATERAL, SEPTIC TANK, AND LEACH FIELD (BY SEPARATE DESIGN). LATERAL SHALL BE 4" PVC (SDR-26 OR BETTER) SLOPED AT 2%.
 - 32 CONNECT (N) WATER SERVICE TO (N) WELL.
 - 33 INSTALL (N) JOINT TRENCH FOR SERVICES INCLUDING GAS, CATV & ELECTRIC FROM NEAREST POINT OF CONNECTION. DESIGN BY OTHERS.



NOTE:
 FOR CONSTRUCTION STAKING SCHEDULING OR QUOTATIONS PLEASE CONTACT ALEX ABAYA AT LEA & BRAZE ENGINEERING (510)887-4086 EXT 116. aabaya@leabraze.com

*** BUILDING PAD NOTE:**
 ADJUST PAD LEVEL AS REQUIRED. REFER TO STRUCTURAL PLANS FOR SLAB SECTION OR CRAWL SPACE DEPTH TO ESTABLISH PAD LEVEL.

REVISIONS	BY
JOB NO: 2220044	
DATE: 07/27/23	
SCALE: AS NOTED	
DESIGN BY: KA	
CHECKED BY: JH	
SHEET NO: C-3.1	
07 OF 12 SHEETS	

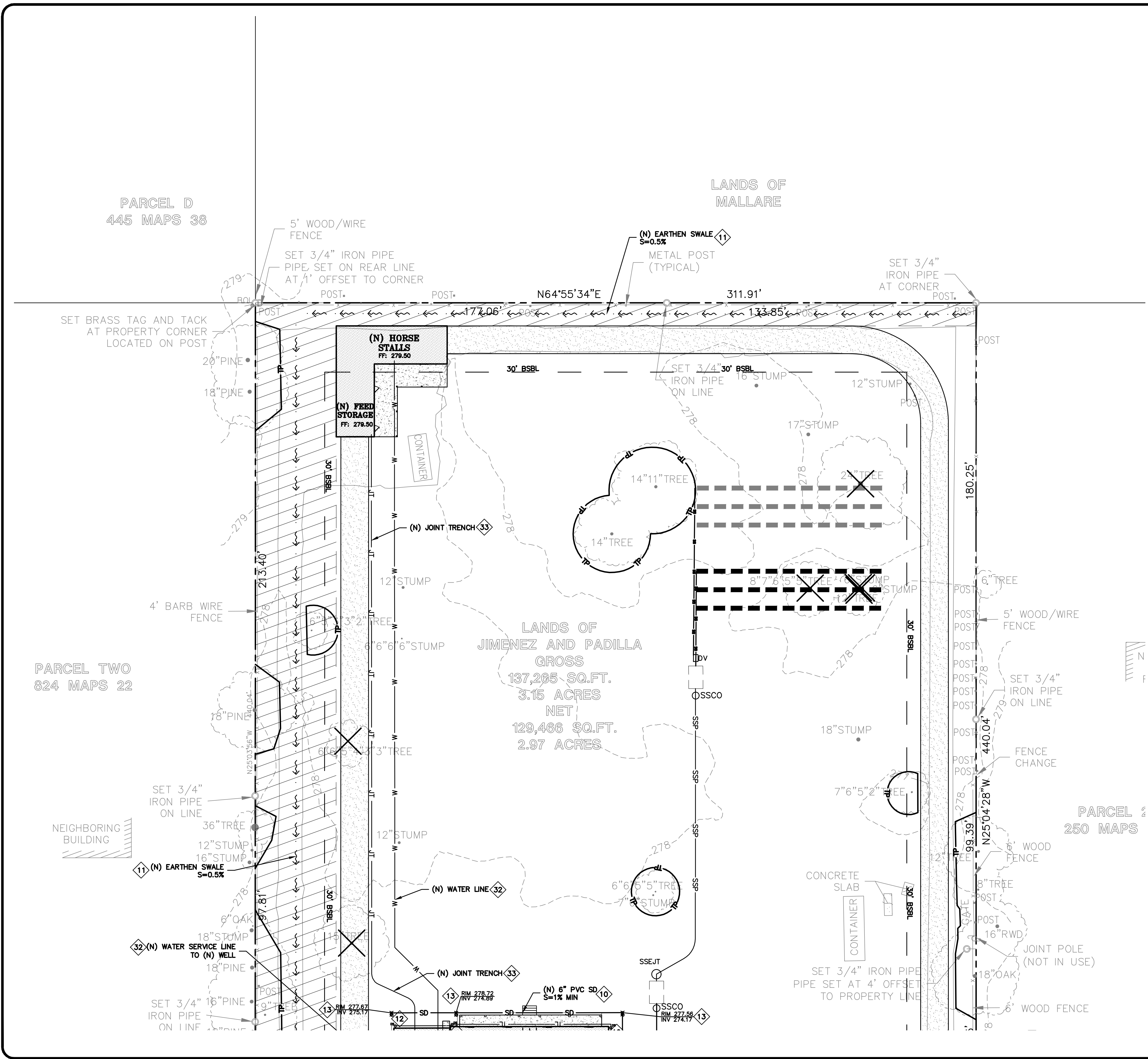



LEA & BRAZZE ENGINEERING, INC.
 CIVIL ENGINEERS & LAND SURVEYORS
 REGIONAL OFFICES:
 DUBLIN, CALIFORNIA 94568
 HAYWARD, CALIFORNIA 94545
 SAN JOSE, CALIFORNIA 95128
 (510) 887-4086
 WWW.LEABRAZZE.COM

PADILLA PROPERTY
545 W SAN MARTIN AVENUE
SAN MARTIN, CALIFORNIA
 UNINCORPORATED SANTA CLARA COUNTY
 APN: 779-07-011

DETAILS

NO.	REVISIONS	BY

JOB NO: 2220044
 DATE: 07/27/23
 SCALE: NTS
 DESIGN BY: KA
 CHECKED BY: JH
 SHEET NO:
C-4.0
 08 OF 12 SHEETS

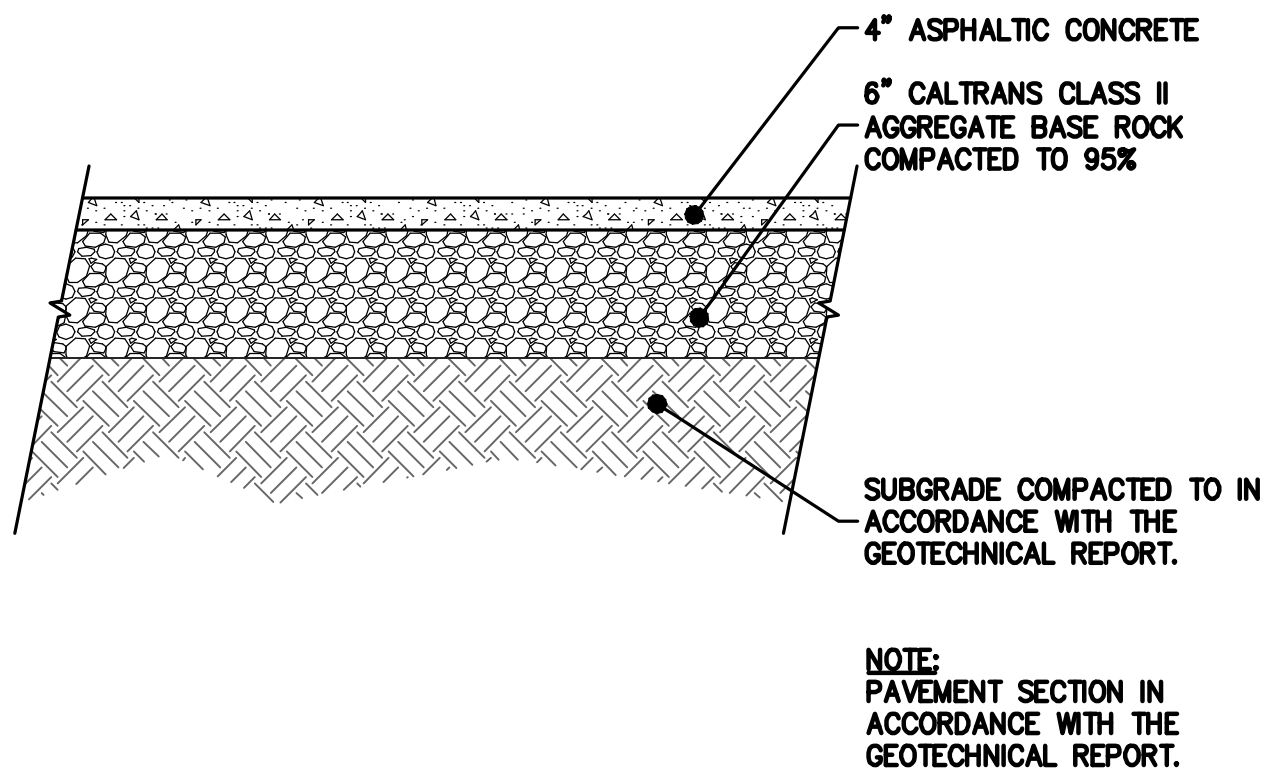

1 ASPHALT SECTION
 C-4.0 NTS

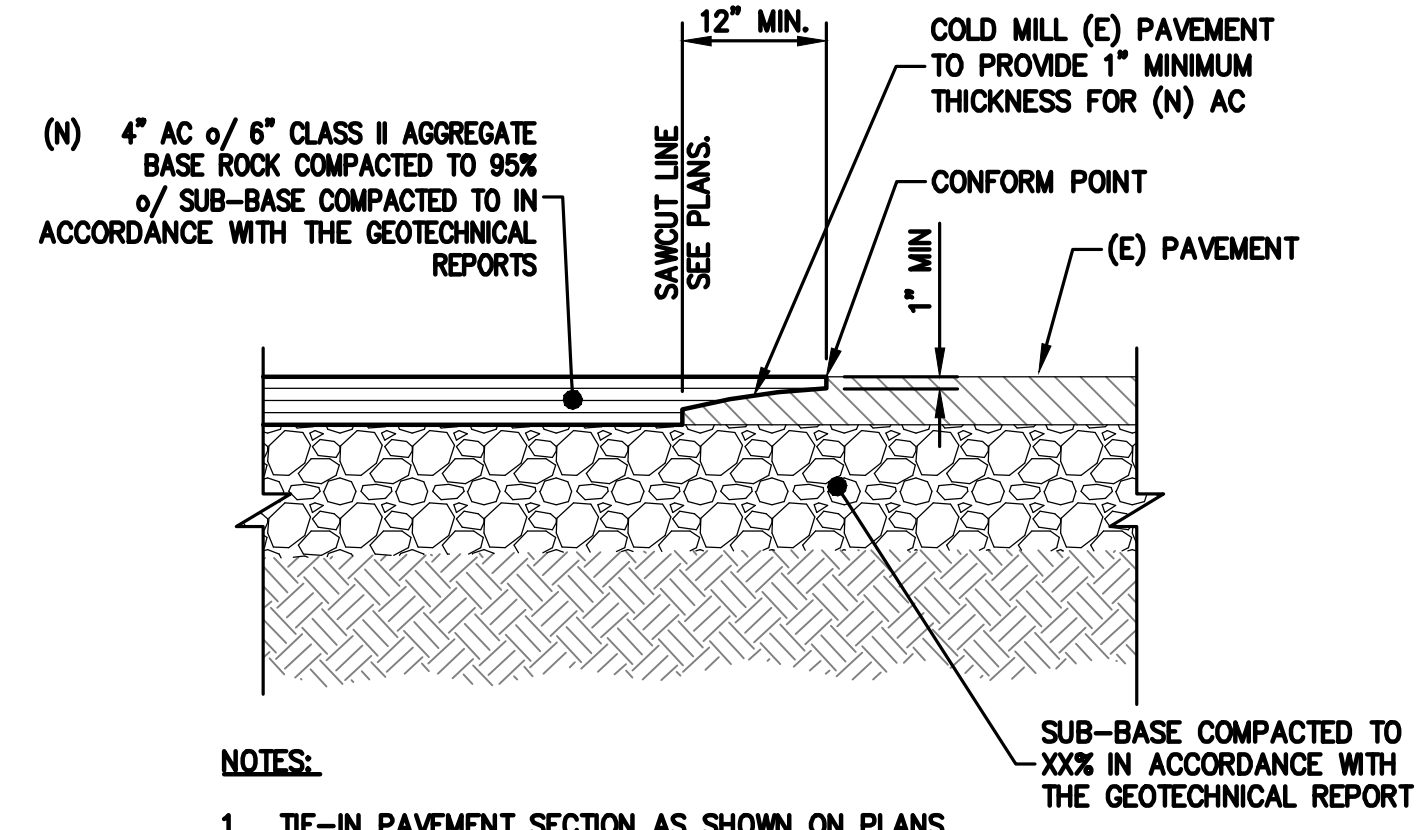

2 PAVEMENT TIE-IN
 C-4.0 NTS

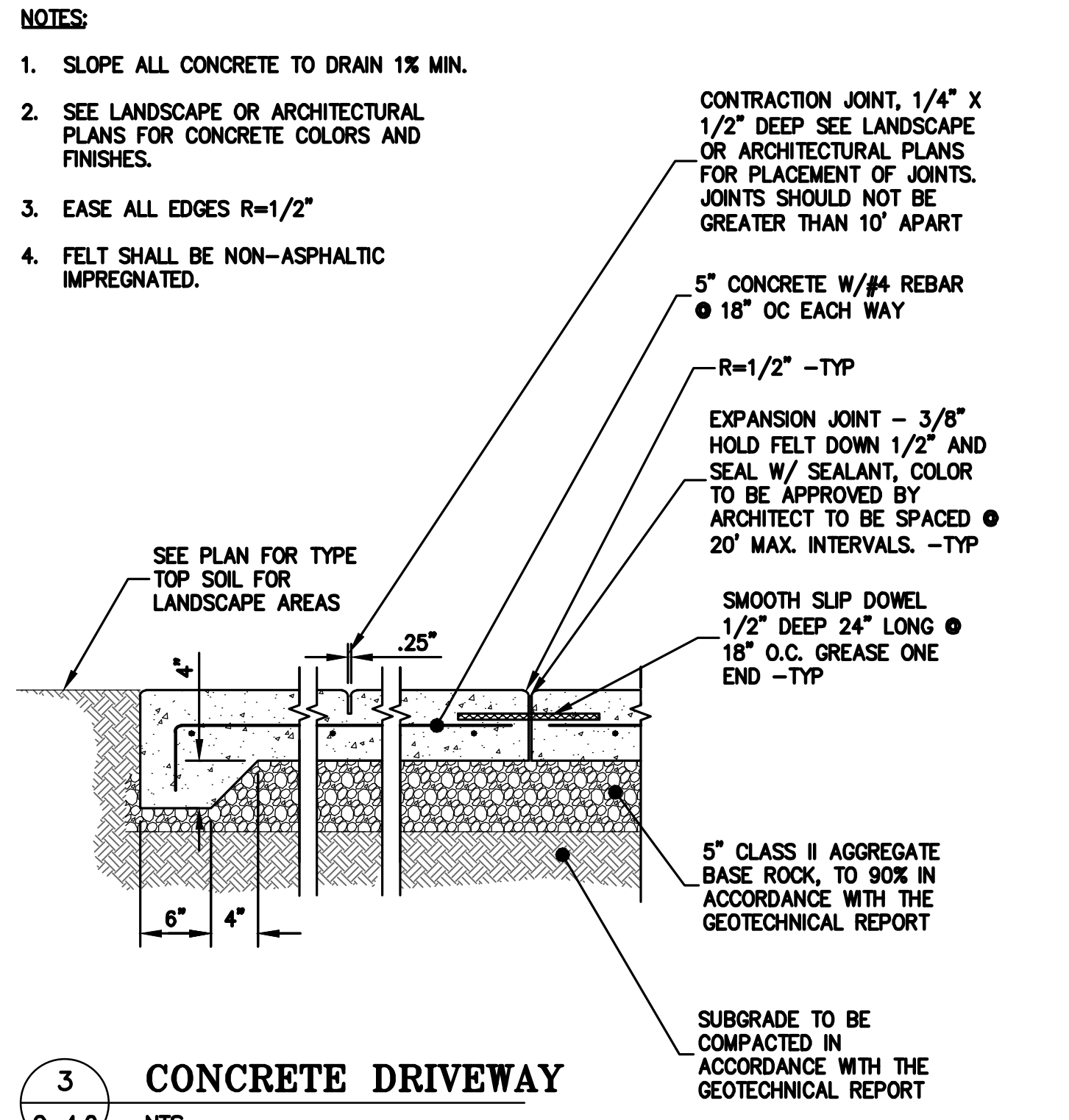

3 CONCRETE DRIVEWAY
 C-4.0 NTS

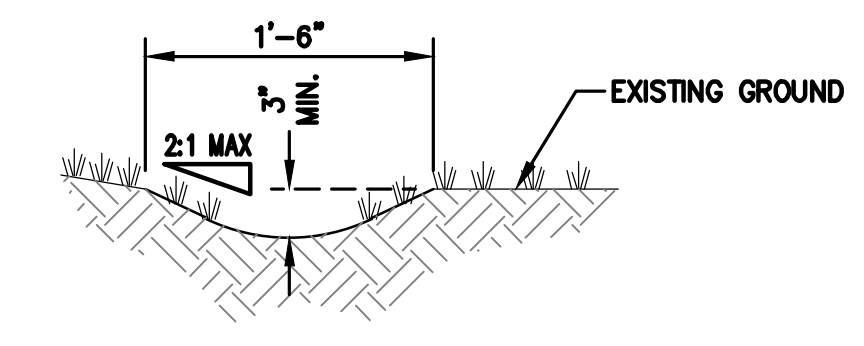

4 EARTHEN SWALE DETAIL
 C-4.0 NTS

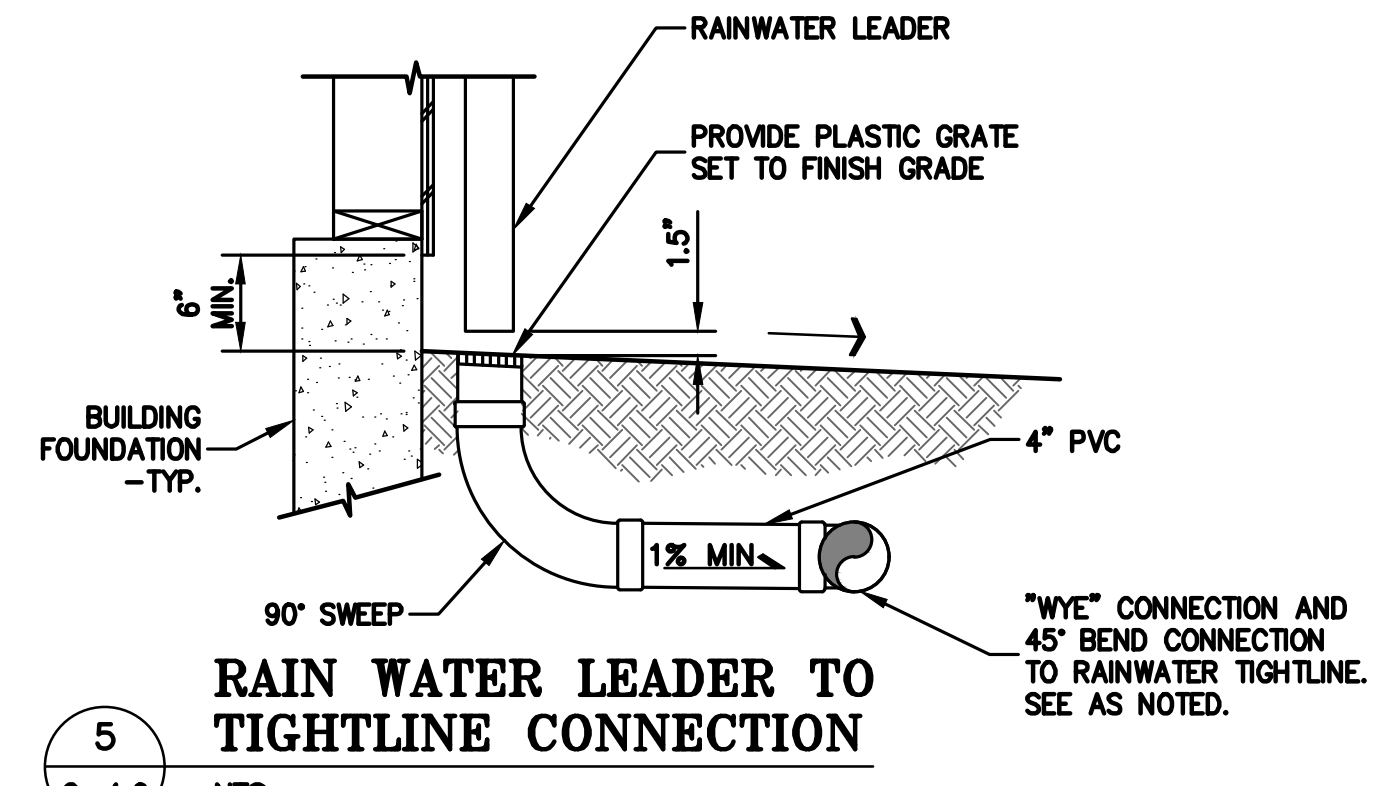

5 RAIN WATER LEADER TO TIGHTLINE CONNECTION
 C-4.0 NTS

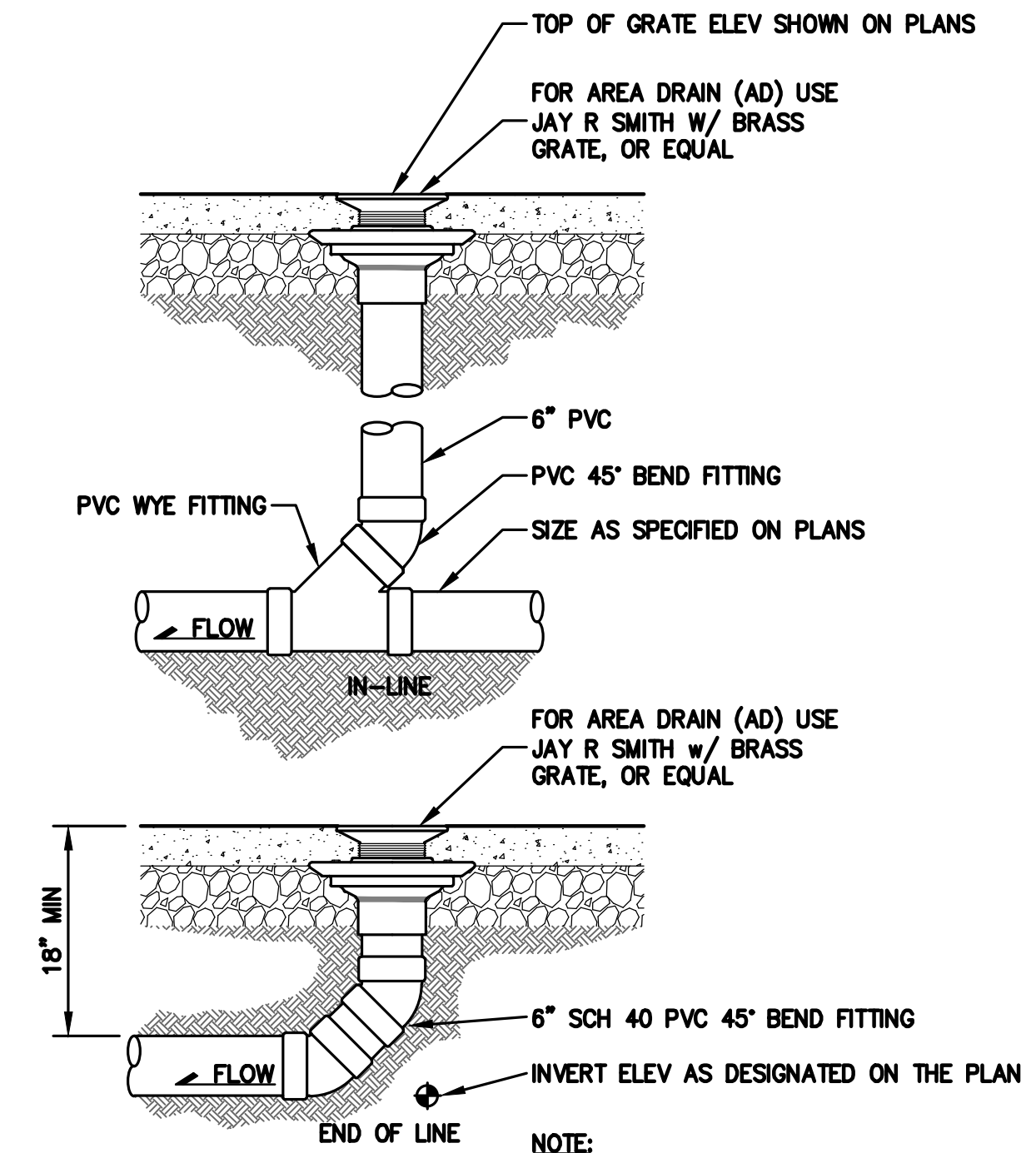

6 FLATWORK DRAIN
 C-4.0 NTS

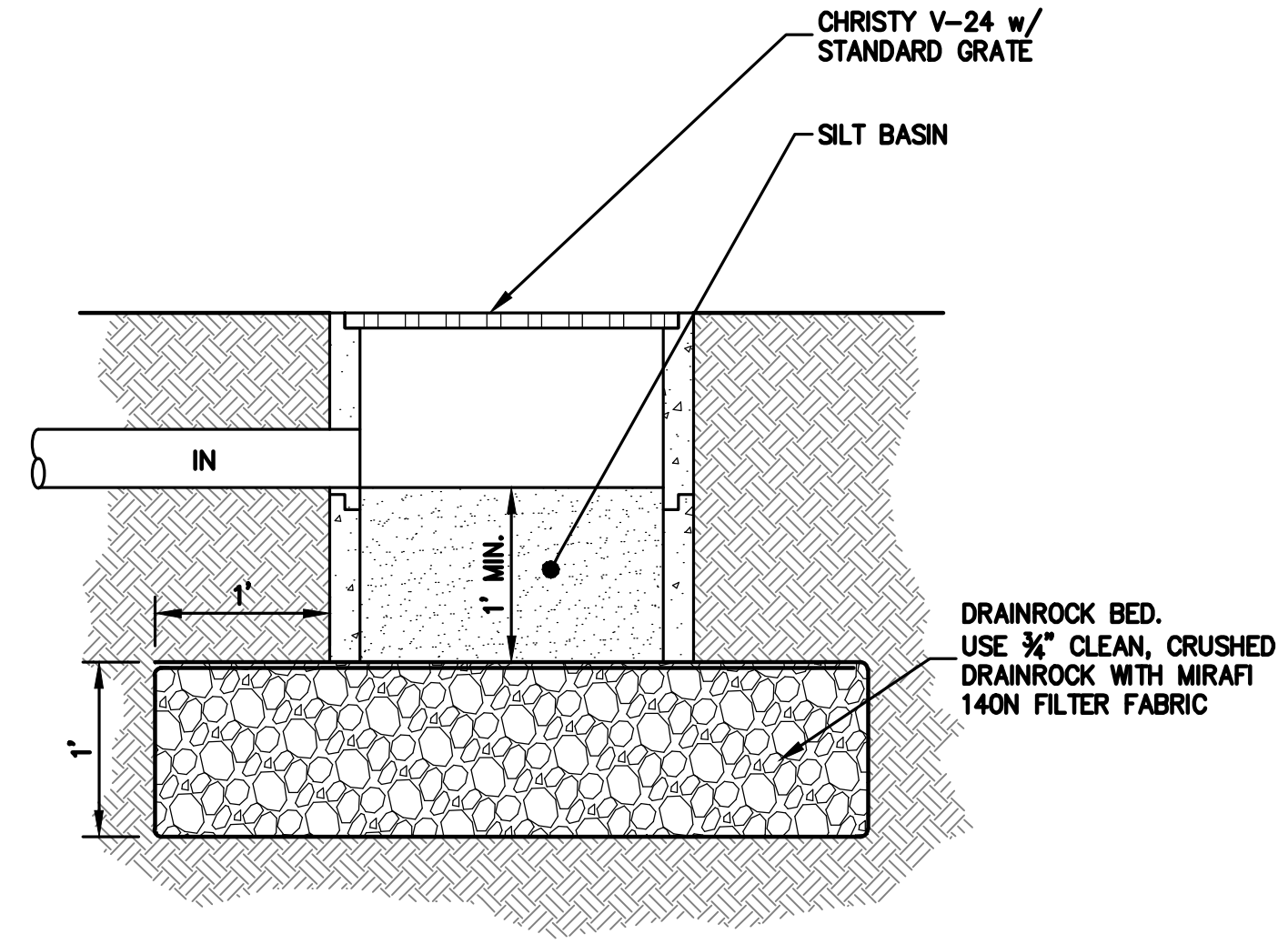

7 INFILTRATIVE DEVICE
 C-4.0 NTS

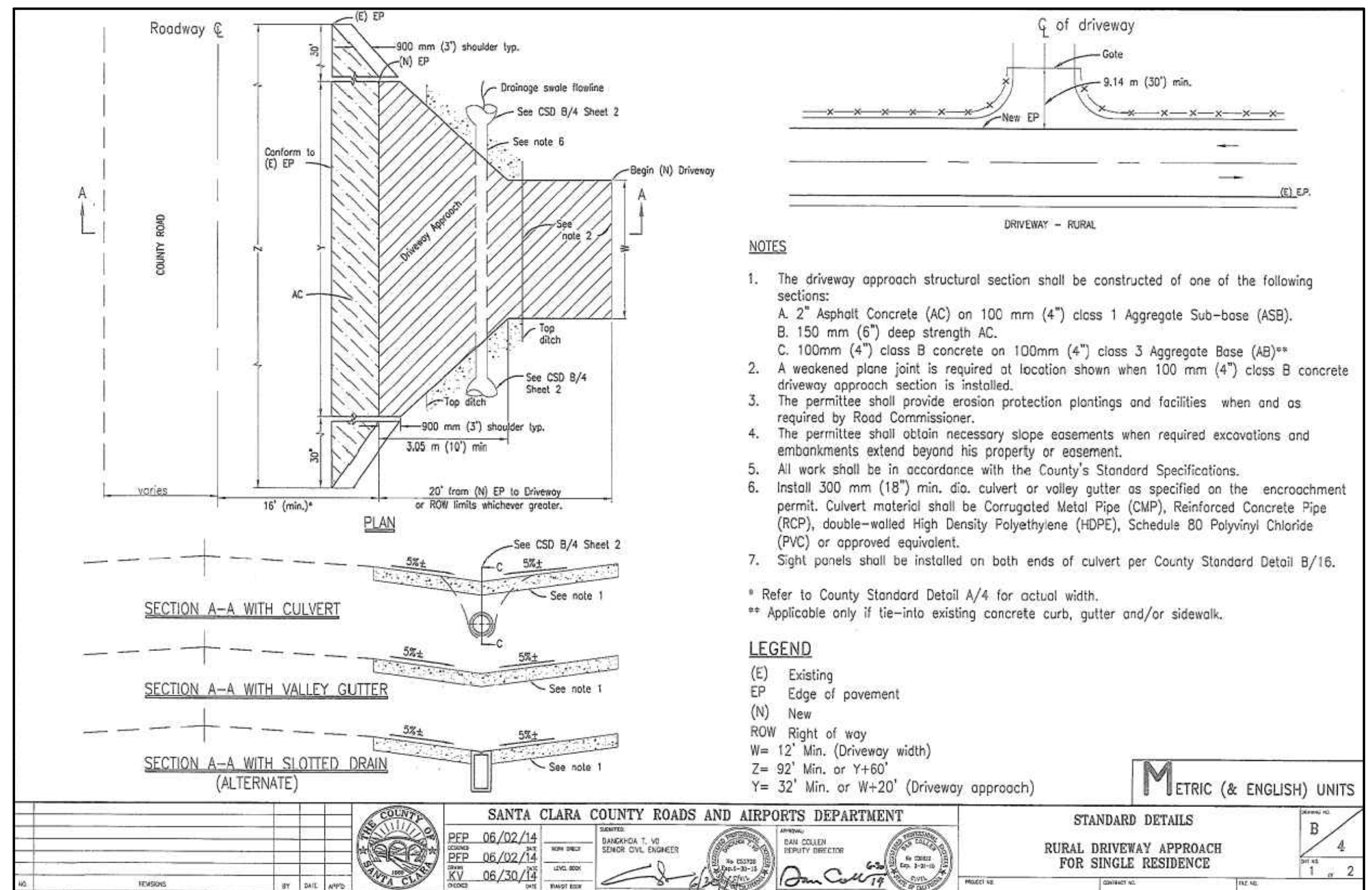

NOTES
 1. The driveway approach structural section shall be constructed of one of the following sections:
 A. 2" Asphalt Concrete (AC) on 100 mm (4") class 1 Aggregate Sub-base (ASB).
 B. 150 mm (6") deep strength AC.
 C. 100mm (4") class B concrete on 100mm (4") class 3 Aggregate Base (AB)**
 2. A weakened plane joint is required at location shown when 100 mm (4") class B concrete driveway approach section is installed.
 3. The permittee shall provide erosion protection plantings and facilities when and as required by Road Commissioner.
 4. The permittee shall obtain necessary slope easements when required excavations and embankments extend beyond his property or easement.
 5. All work shall be in accordance with the County's Standard Specifications.
 6. Install 300 mm (18") min. dia. culvert or valley gutter as specified on the encroachment permit. Culvert material shall be Corrugated Metal Pipe (CMP), Reinforced Concrete Pipe (RCP), double-walled High Density Polyethylene (HDPE), Schedule 80 Polyvinyl Chloride (PVC) or approved equivalent.
 7. Sight panels shall be installed on both ends of culvert per County Standard Detail B/18.
 * Refer to County Standard Detail A/4 for actual width.
 ** Applicable only if tie-into existing concrete curb, gutter and/or sidewalk.

LEGEND
 (E) Existing
 EP Edge of pavement
 (N) New
 RW Right of way
 W= 12' Min. (Driveway width)
 Z= 92' Min. or Y+60'
 Y= 32' Min. or W+20' (Driveway approach)

METRIC (& ENGLISH) UNITS

NO.	REVISIONS	BY	DATE	APPD.

SANTA CLARA COUNTY ROADS AND AIRPORTS DEPARTMENT
 STANDARD DETAILS
 RURAL DRIVEWAY APPROACH
 FOR SINGLE RESIDENCE
 SHEET NO. B 4
 1 of 2

GENERAL NOTES

ALL GENERAL NOTES, SHEET NOTES, AND LEGEND NOTES FOUND IN THESE DOCUMENTS SHALL APPLY TYPICALLY THROUGHOUT. IF INCONSISTENCIES ARE FOUND IN THE VARIOUS NOTATIONS, NOTIFY THE ENGINEER IMMEDIATELY IN WRITING REQUESTING CLARIFICATION.

THESE DRAWINGS AND THEIR CONTENT ARE AND SHALL REMAIN THE PROPERTY OF LEA AND BRAZE ENGINEERING, INC. WHETHER THE PROJECT FOR WHICH THEY ARE PREPARED IS EXECUTED OR NOT. THEY ARE NOT TO BE USED BY ANY PERSONS ON OTHER PROJECTS OR EXTENSIONS OF THE PROJECT EXCEPT BY AGREEMENT IN WRITING AND WITH APPROPRIATE COMPENSATION TO THE ENGINEER.

ALL WORK SHALL COMPLY WITH APPLICABLE CODES AND TRADE STANDARDS WHICH GOVERN EACH PHASE OF WORK INCLUDING, BUT NOT LIMITED TO, CALIFORNIA MECHANICAL CODE, CALIFORNIA PLUMBING CODE, CALIFORNIA ELECTRICAL CODE, CALIFORNIA FIRE CODE, CALTRANS STANDARDS AND SPECIFICATIONS, AND ALL APPLICABLE STATE AND/OR LOCAL CODES AND/OR LEGISLATION.

IT IS THE RESPONSIBILITY OF THE CONTRACTOR AND ALL SUBCONTRACTORS TO CHECK AND VERIFY ALL CONDITIONS, DIMENSIONS, LINES AND LEVELS INDICATED. PROPER FIT AND ATTACHMENT OF ALL PARTS IS REQUIRED. SHOULD THERE BE ANY DISCREPANCIES, IMMEDIATELY NOTIFY THE ENGINEER FOR CORRECTION OR ADJUSTMENT THE EVENT OF FAILURE TO DO SO, THE CONTRACTOR SHALL BE RESPONSIBLE FOR CORRECTION OF ANY ERROR.

ALL DIMENSIONS AND CONDITIONS SHALL BE CHECKED AND VERIFIED ON THE JOB BY EACH SUBCONTRACTOR BEFORE HE/SHE BEGINS HIS/HER WORK. ANY ERRORS, OMISSION, OR DISCREPANCIES SHALL BE BROUGHT TO THE ATTENTION OF THE OWNER/CONTRACTOR BEFORE CONSTRUCTION BEGINS.

COMMENCEMENT OF WORK BY THE CONTRACTOR AND/OR ANY SUBCONTRACTOR SHALL INDICATE KNOWLEDGE AND ACCEPTANCE OF ALL CONDITIONS DESCRIBED IN THESE CONSTRUCTION DOCUMENTS, OR EXISTING ON SITE, WHICH COULD AFFECT THEIR WORK.

WORK SEQUENCE

IN THE EVENT ANY SPECIAL SEQUENCING OF THE WORK IS REQUIRED BY THE OWNER OR THE CONTRACTOR, THE CONTRACTOR SHALL ARRANGE A CONFERENCE BEFORE ANY SUCH WORK IS BEGUN.

SITE EXAMINATION: THE CONTRACTOR AND ALL SUBCONTRACTORS SHALL THOROUGHLY EXAMINE THE SITE AND FAMILIARIZE HIM/HERSELF WITH THE CONDITIONS UNDER WHICH THE WORK IS TO BE PERFORMED. THE CONTRACTOR SHALL VERIFY AT THE SITE ALL MEASUREMENTS AFFECTING HIS/HER WORK AND SHALL BE RESPONSIBLE FOR THE CORRECTIONS OF THE SAME. NO EXTRA COMPENSATION WILL BE ALLOWED TO THE CONTRACTOR FOR EXPENSES DUE TO HIS/HER NEGLIGENCE TO EXAMINE, OR FAILURE TO DISCOVER, CONDITIONS WHICH AFFECT HIS/HER WORK.

LEA AND BRAZE ENGINEERING, INC. EXPRESSLY RESERVES ITS COMMON LAW COPYRIGHT AND OTHER PROPERTY RIGHTS IN THESE PLANS. THESE PLANS ARE NOT TO BE REPRODUCED, CHANGED OR COPIED IN ANY FORM OR MANNER WHATSOEVER, NOR ARE THEY TO BE ASSIGNED TO A THIRD PARTY WITHOUT FIRST OBTAINING THE WRITTEN PERMISSION AND CONSENT OF LEA AND BRAZE ENGINEERING, INC. IN THE EVENT OF UNAUTHORIZED REUSE OF THESE PLANS BY A THIRD PARTY, THE THIRD PARTY SHALL HOLD HARMLESS LEA AND BRAZE ENGINEERING, INC.

CONSTRUCTION IS ALWAYS LESS THAN PERFECT SINCE PROJECTS REQUIRE THE COORDINATION AND INSTALLATION OF MANY INDIVIDUAL COMPONENTS BY VARIOUS CONSTRUCTION INDUSTRY TRADES. THESE DOCUMENTS CANNOT PORTRAY ALL COMPONENTS OR ASSEMBLIES EXACTLY. IT IS THE INTENTION OF THESE ENGINEERING DOCUMENTS THAT THEY REPRESENT A REASONABLE STANDARD OF CARE IN THEIR CONTENT. IT IS ALSO PRESUMED BY THESE DOCUMENTS THAT CONSTRUCTION REVIEW SERVICES WILL BE PROVIDED BY THE ENGINEER. SHOULD THE OWNER NOT RETAIN THE ENGINEER TO PROVIDE SUCH SERVICES, OR SHOULD HE/SHE RETAIN THE ENGINEER TO PROVIDE ONLY PARTIAL OR LIMITED SERVICES, THEN IT SHALL BE THE OWNER'S AND CONTRACTOR'S RESPONSIBILITY TO FULLY RECOGNIZE AND PROVIDE THAT STANDARD OF CARE.

IF THE OWNER OR CONTRACTOR OBSERVES OR OTHERWISE BECOMES AWARE OF ANY FAULT OR DEFECT IN THE PROJECT OR NONCONFORMANCE WITH THE CONTRACT DOCUMENTS, PROMPT WRITTEN NOTICE THEREOF SHALL BE GIVEN BY THE OWNER AND/OR CONTRACTOR TO THE ENGINEER.

THE ENGINEER SHALL NOT HAVE CONTROL OF OR CHARGE OF AND SHALL NOT BE RESPONSIBLE FOR CONSTRUCTION MEANS, METHODS, TECHNIQUES, SEQUENCES, OR PROCEDURES, OR FOR SAFETY PRECAUTIONS AND PROGRAMS IN CONNECTION WITH THE WORK, FOR THE ACTS OR OMISSIONS OF THE CONTRACTOR, SUBCONTRACTORS, OR ANY OTHER PERSONS PERFORMING ANY OF THE WORK, OR FOR THE FAILURE OF ANY OF THEM TO CARRY OUT THE WORK IN ACCORDANCE WITH THE CONTRACT DOCUMENTS.

SITE PROTECTION

PROTECT ALL LANDSCAPING THAT IS TO REMAIN. ANY DAMAGE OR LOSS RESULTING FROM EXCAVATION, GRADING, OR CONSTRUCTION WORK SHALL BE CORRECTED OR REPLACED BY THE CONTRACTOR AT NO ADDITIONAL COST TO THE OWNER. THE CONTRACTOR SHALL BE RESPONSIBLE FOR THE LOCATION OF ALL EXISTING SITE UTILITIES AND SHALL COORDINATE THEIR REMOVAL OR MODIFICATIONS (IF ANY) TO AVOID ANY INTERRUPTION OF SERVICE TO ADJACENT AREAS. THE GENERAL CONTRACTOR SHALL INFORM HIM/HERSELF OF MUNICIPAL REGULATIONS AND CARRY OUT HIS/HER WORK IN COMPLIANCE WITH ALL FEDERAL AND STATE REQUIREMENTS TO REDUCE FIRE HAZARDS AND INJURIES TO THE PUBLIC.

STORMWATER POLLUTION PREVENTION NOTES

- 1) STORE, HANDLE, AND DISPOSE OF CONSTRUCTION MATERIALS AND WASTES PROPERLY, SO AS TO PREVENT THEIR CONTACT WITH STORMWATER.
- 2) CONTROL AND PREVENT THE DISCHARGE OF ALL POTENTIAL POLLUTANTS, INCLUDING SOLID WASTES, PAINTS, CONCRETE, PETROLEUM PRODUCTS, CHEMICALS, WASH WATER OR SEDIMENT, AND NON-STORMWATER DISCHARGES TO STORM DRAINS AND WATER COURSES.
- 3) USE SEDIMENT CONTROL OR FILTRATION TO REMOVE SEDIMENT FROM DEWATERING EFFLUENT.
- 4) AVOID CLEANING, FUELING, OR MAINTAINING VEHICLES ON SITE, EXCEPT IN A DESIGNATED AREA IN WHICH RUNOFF IS CONTAINED AND TREATED.
- 5) DELINEATE CLEARING LIMITS, EASEMENTS, SETBACKS, SENSITIVE OR CRITICAL AREAS, BUFFER ZONES, TREES AND DISCHARGE COURSE WITH FIELD MARKERS.
- 6) PROTECT ADJACENT PROPERTIES AND UNDISTURBED AREAS FROM CONSTRUCTION IMPACTS USING VEGETATIVE BUFFER STRIPS, SEDIMENT BARRIERS OF FILTERS, DIKES, MULCHING, OR OTHER MEASURES AS APPROPRIATE.
- 7) PERFORM CLEARING AND EARTH MOVING ACTIVITIES DURING DRY WEATHER TO THE MAXIMUM EXTENT PRACTICAL.
- 8) LIMIT AND TIME APPLICATIONS OF PESTICIDES AND FERTILIZERS TO PREVENT POLLUTED RUNOFF.
- 9) LIMIT CONSTRUCTION ACCESS ROUTES AND STABILIZE DESIGNATED ACCESS POINTS.
- 10) AVOID TRACKING DIRT OR MATERIALS OFF-SITE; CLEAN OFF-SITE PAVED AREAS AND SIDEWALKS USING DRY SWEEPING METHODS TO THE MAXIMUM EXTENT PRACTICAL.

SUPPLEMENTAL MEASURES

- A. THE PHRASE "NO DUMPING - DRAINS TO BAY" OR EQUALLY EFFECTIVE PHRASE MUST BE LABELED ON STORM DRAIN INLETS (BY STENCILING, BRANDING, OR PLAQUES) TO ALERT THE PUBLIC TO THE DESTINATION OF STORM WATER AND TO PREVENT DIRECT DISCHARGE OF POLLUTANTS INTO THE STORM DRAIN.
- B. USING FILTRATION MATERIALS ON STORM DRAIN COVERS TO REMOVE SEDIMENT FROM DEWATERING EFFLUENT.
- C. STABILIZING ALL DENuded AREAS AND MAINTAINING EROSION CONTROL MEASURES CONTINUOUSLY FROM OCTOBER 15 AND APRIL 15.
- D. REMOVING SPOILS PROMPTLY, AND AVOID STOCKPILING OF FILL MATERIALS, WHEN RAIN IS FORECAST. IF RAIN THREATENS, STOCKPILED SOILS AND OTHER MATERIALS SHALL BE COVERED WITH A TARP OR OTHER WATERPROOF MATERIAL.
- E. STORING, HANDLING, AND DISPOSING OF CONSTRUCTION MATERIALS AND WASTES SO AS TO AVOID THEIR ENTRY TO THE STORM DRAIN SYSTEMS OR WATER BODY.
- F. AVOIDING CLEANING, FUELING, OR MAINTAINING VEHICLES ON-SITE, EXCEPT IN AN AREA DESIGNATED TO CONTAIN AND TREAT RUNOFF.

GRADING & DRAINAGE NOTES:

1. SCOPE OF WORK

THESE SPECIFICATIONS AND APPLICABLE PLANS PERTAIN TO AND INCLUDE ALL SITE GRADING AND EARTHWORK ASSOCIATED WITH THE PROJECT INCLUDING, BUT NOT LIMITED TO THE FURNISHING OF ALL LABOR, TOOLS AND EQUIPMENT NECESSARY FOR SITE CLEARING AND GRUBBING, SITE PREPARATION, DISPOSAL OF EXCESS OR UNSUITABLE MATERIAL, STRIPPING, KEYING, EXCAVATION, OVER EXCAVATION, RECOMPACTION PREPARATION FOR SOIL RECEIVING FILL, PAVEMENT, FOUNDATION OF SLABS, EXCAVATION, IMPORTATION OF ANY REQUIRED FILL MATERIAL, PROCESSING, PLACEMENT AND COMPACTION OF FILL AND SUBSIDIARY WORK NECESSARY TO COMPLETE THE GRADING TO CONFORM TO THE LINES, GRADING AND SLOPE SHOWN ON THE PROJECT GRADING PLANS.

2. GENERAL

- A. ALL SITE GRADING AND EARTHWORK SHALL CONFORM TO THE RECOMMENDATIONS OF THESE SPECIFICATIONS, THE SOILS REPORT BY SILICON VALLEY SOIL ENGINEERING; AND THE CITY OF SAN MARTIN.
- B. ALL FILL MATERIALS SHALL BE DENSIFIED SO AS TO PRODUCE A DENSITY NOT LESS THAN 90% RELATIVE COMPACTION BASED UPON ASTM TEST DESIGNATION D1557. FIELD DENSITY TEST WILL BE PERFORMED IN ACCORDANCE WITH ASTM TEST DESIGNATION 2922 AND 3017. THE LOCATION AND FREQUENCY OF THE FIELD DENSITY TEST WILL BE AS DETERMINED BY THE SOIL ENGINEER. THE RESULTS OF THESE TESTS AND COMPLIANCE WITH THE SPECIFICATIONS WILL BE THE BASIS UPON WHICH SATISFACTORY COMPLETION OF THE WORK WILL BE JUDGED BY THE SOIL ENGINEER. ALL CUT AND FILL SLOPES SHALL BE CONSTRUCTED AS SHOWN ON PLANS, BUT NO STEEPER THAN TWO (2) HORIZONTAL TO ONE (1) VERTICAL.
- C. THE CONTRACTOR SHALL BE RESPONSIBLE FOR THE SATISFACTORY COMPLETION OF ALL THE EARTHWORK IN ACCORDANCE WITH THESE PLANS AND SPECIFICATIONS. NO DEVIATION FROM THESE SPECIFICATIONS SHALL BE MADE EXCEPT UPON WRITTEN APPROVAL BY THE SOILS ENGINEER. BOTH CUT AND FILL AREAS SHALL BE SURFACE COMPLETED TO THE SATISFACTION OF THE SOILS ENGINEER AT THE CONCLUSION OF ALL GRADING OPERATIONS AND PRIOR TO FINAL ACCEPTANCE. THE CONTRACTOR SHALL NOTIFY THE SOILS ENGINEER AT LEAST TWO (2) WORKING DAYS PRIOR TO DOING ANY SITE GRADING AND EARTHWORK INCLUDING CLEARING.

3. CLEARING AND GRUBBING

- A. THE CONTRACTOR SHALL ACCEPT THE SITE IN ITS PRESENT CONDITION. ALL EXISTING PUBLIC IMPROVEMENTS SHALL BE PROTECTED. ANY IMPROVEMENTS DAMAGED SHALL BE REPLACED BY THE CONTRACTOR AS DIRECTED BY THE LOCAL JURISDICTION WITH NO EXTRA COMPENSATION.
- B. ALL ABANDONED BUILDINGS AND FOUNDATIONS, TREE (EXCEPT THOSE SPECIFIED TO REMAIN FOR LANDSCAPING PURPOSES), FENCES, VEGETATION AND ANY SURFACE DEBRIS SHALL BE REMOVED AND DISPOSED OF OFF THE SITE BY THE CONTRACTOR.
- C. ALL ABANDONED SEPTIC TANKS AND ANY OTHER SUBSURFACE STRUCTURES EXISTING IN PROPOSED DEVELOPMENT AREAS SHALL BE REMOVED PRIOR TO ANY GRADING OR FILL OPERATION. ALL APPURTENANT DRAIN FIELDS AND OTHER CONNECTING LINES MUST ALSO BE TOTALLY REMOVED.
- D. ALL ABANDONED UNDERGROUND IRRIGATION OR UTILITY LINES SHALL BE REMOVED OR DEMOLISHED. THE APPROPRIATE FINAL DISPOSITION OF SUCH LINES DEPEND UPON THEIR DEPTH AND LOCATION AND THE METHOD OF REMOVAL OR DEMOLITION SHALL BE DETERMINED BY THE SOILS ENGINEER. ONE OF THE FOLLOWING METHODS WILL BE USED:
 - (1) EXCAVATE AND TOTALLY REMOVE THE UTILITY LINE FROM THE TRENCH.
 - (2) EXCAVATE AND CRUSH THE UTILITY LINE IN THE TRENCH.
 - (3) CAP THE ENDS OF THE UTILITY LINE WITH CONCRETE TO PREVENT THE ENTRANCE OF WATER. THE LOCATIONS AT WHICH THE UTILITY LINE WILL BE CAPPED WILL BE DETERMINED BY THE UTILITY DISTRICT ENGINEER. THE LENGTH OF THE CAP SHALL NOT BE LESS THAN FIVE FEET, AND THE CONCRETED MIX EMPLOYED SHALL HAVE MINIMUM SHRINKAGE.

4. SITE PREPARATION AND STRIPPING

- A. ALL SURFACE ORGANICS SHALL BE STRIPPED AND REMOVED FROM BUILDING PADS, AREAS TO RECEIVE COMPACTED FILL AND PAVEMENT AREAS.
- B. UPON THE COMPLETION OF THE ORGANIC STRIPPING OPERATION, THE GROUND SURFACE (NATIVE SOIL SUBGRADE) OVER THE ENTIRE AREA OF ALL BUILDING PADS, STREET AND PAVEMENT AREAS AND ALL AREAS TO RECEIVE COMPACTED FILL SHALL BE PLOWED OR SCARIFIED UNTIL THE SURFACE IS FREE OF RUTS, HUMMOCKS OR OTHER UNEVEN FEATURES WHICH MAY INHIBIT UNIFORM SOIL COMPACTION. THE GROUND SURFACE SHALL THEN BE DISCED OR BLADED TO A DEPTH OF AT LEAST 6 INCHES. UPON ENGINEER'S SATISFACTION, THE NEW SURFACE SHALL BE WATER CONDITIONED AND RECOMPACTED PER REQUIREMENTS FOR COMPACTING FILL MATERIAL.

5. EXCAVATION

- A. UPON COMPLETION OF THE CLEARING AND GRUBBING, SITE PREPARATION AND STRIPPING, THE CONTRACTOR SHALL MAKE EXCAVATIONS TO LINES AND GRADES NOTED ON THE PLAN. WHERE REQUIRED BY THE SOILS ENGINEER, UNACCEPTABLE NATIVE SOILS OR UNENGINEERED FILL SHALL BE OVER EXCAVATED BELOW THE DESIGN GRADE. SEE PROJECT SOILS REPORT FOR DISCUSSION OF OVER EXCAVATION OF THE UNACCEPTABLE MATERIAL. RESULTING GROUND LINE SHALL BE SCARIFIED, MOISTURE-CONDITIONED AND RECOMPACTED AS SPECIFIED IN SECTION 4 OF THESE SPECIFICATIONS. COMPACTED FILL MATERIAL SHALL BE PLACED TO BRING GROUND LEVEL BACK TO DESIGN GRADE.
- B. EXCAVATED MATERIALS SUITABLE FOR COMPACTED FILL MATERIAL SHALL BE UTILIZED IN MAKING THE REQUIRED COMPACTED FILLS. THOSE NATIVE MATERIALS CONSIDERED UNSUITABLE BY THE SOILS ENGINEER SHALL BE DISPOSED OF OFF THE SITE BY THE CONTRACTOR.

6. PLACING, SPREADING AND COMPACTING FILL MATERIAL

A. FILL MATERIALS

THE MATERIALS PROPOSED FOR USE AS COMPACTED FILL SHALL BE APPROVED BY THE SOILS ENGINEER BEFORE COMMENCEMENT OF GRADING OPERATIONS. THE NATIVE MATERIAL IS CONSIDERED SUITABLE FOR FILL; HOWEVER, ANY NATIVE MATERIAL DESIGNATED UNSUITABLE BY THE SOILS ENGINEER SHALL BE REMOVED FROM THE SITE BY THE CONTRACTOR. ANY IMPORTED MATERIAL SHALL BE APPROVED FOR USE BY THE SOILS ENGINEER IN WRITING, BEFORE BEING IMPORTED TO THE SITE AND SHALL POSSESS SUFFICIENT FINES TO PROVIDE A COMPETENT SOIL MATRIX AND SHALL BE FREE OF VEGETATIVE AND ORGANIC MATTER AND OTHER DELETERIOUS MATERIALS. ALL FILL VOIDS SHALL BE FILLED AND PROPERLY COMPACTED. NO ROCKS LARGER THAN THREE INCHES IN DIAMETER SHALL BE PERMITTED.

B. FILL CONSTRUCTION

THE SOILS ENGINEER SHALL APPROVE THE NATIVE SOIL SUBGRADE BEFORE PLACEMENT OF ANY COMPACTED FILL MATERIAL. UNACCEPTABLE NATIVE SOIL SHALL BE REMOVED AS DIRECTED BY THE SOILS ENGINEER. THE RESULTING GROUND LINE SHALL BE SCARIFIED MOISTURE CONDITIONED AND RECOMPACTED AS SPECIFIED IN SECTION 4 OF THESE SPECIFICATIONS. COMPACTED FILL MATERIAL SHALL BE PLACED TO BRING GROUND LEVEL BACK TO DESIGN GRADE. GROUND PREPARATION SHALL BE FOLLOWED CLOSELY BY FILL PLACEMENT TO PREVENT DRYING OUT OF THE SUBSOIL BEFORE PLACEMENT OF THE FILL.

THE APPROVED FILL MATERIALS SHALL BE PLACED IN UNIFORM HORIZONTAL LAYERS NO THICKER THAN 8" IN LOOSE THICKNESS. LAYERS SHALL BE SPREAD EVENLY AND SHALL BE THOROUGHLY MIXED DURING THE SPREADING TO ENSURE UNIFORMITY OF MATERIAL IN EACH LAYER. THE SCARIFIED SUBGRADE AND FILL MATERIAL SHALL BE MOISTURE CONDITIONED TO AT LEAST OPTIMUM MOISTURE. WHEN THE MOISTURE CONTENT OF THE FILL IS BELOW THAT SPECIFIED, WATER SHALL BE ADDED UNTIL THE MOISTURE DURING THE COMPACTION PROCESS. WHEN THE MOISTURE CONTENT OF THE FILL IS ABOVE THAT SPECIFIED, THE FILL MATERIAL SHALL BE SPREAD BY BLADING OR OTHER SATISFACTORY METHODS UNTIL THE MOISTURE CONTENT IS AS SPECIFIED.

AFTER EACH LAYER HAS BEEN PLACED, MIXED, SPREAD EVENLY AND MOISTURE CONDITIONED, IT SHALL BE COMPACTED TO AT LEAST THE SPECIFIED DENSITY.

THE FILL OPERATION SHALL BE CONTINUED IN COMPACTED LAYERS AS SPECIFIED ABOVE UNTIL THE FILL HAS BEEN BROUGHT TO THE FINISHED SLOPES AND GRADES AS SHOWN ON THE PLANS. NO LAYER SHALL BE ALLOWED TO DRY OUT BEFORE SUBSEQUENT LAYERS ARE PLACED.

COMPACTION EQUIPMENT SHALL BE OF SUCH DESIGN THAT IT WILL BE ABLE TO COMPACT THE FILL TO THE SPECIFIED MINIMUM COMPACTION WITHIN THE SPECIFIED MOISTURE CONTENT RANGE. COMPACTION OF EACH LAYER SHALL BE CONTINUOUS OVER ITS ENTIRE AREA UNTIL THE REQUIRED MINIMUM DENSITY HAS BEEN OBTAINED.

7. CUT OR FILL SLOPES

ALL CONSTRUCTED SLOPES, BOTH CUT AND FILL, SHALL BE NO STEEPER THAN 2 TO 1 (HORIZONTAL TO VERTICAL). DURING THE GRADING OPERATION, COMPACTED FILL SLOPES SHALL BE OVERLAPPED BY AT LEAST ONE FOOT HORIZONTALLY AT THE COMPLETION OF THE GRADING OPERATIONS. THE EXCESS FILL EXISTING ON THE SLOPES SHALL BE BLADED OFF TO CREATE THE FINISHED SLOPE EMBANKMENT. ALL CUT AND FILL SLOPES SHALL BE TRACK WALKED AFTER BEING BROUGHT TO FINISH GRADE AND THEN BE PLANTED WITH EROSION CONTROL. SLOPE PLANTING. THE SOILS ENGINEER SHALL REVIEW ALL CUT SLOPES TO DETERMINE IF ANY ADVERSE GEOLOGIC CONDITIONS ARE EXPOSED. IF SUCH CONDITIONS DO OCCUR, THE SOILS ENGINEER SHALL RECOMMEND THE APPROPRIATE MITIGATION MEASURES AT THE TIME OF THEIR DETECTION.

8. SEASONAL LIMITS AND DRAINAGE CONTROL

FILL MATERIALS SHALL NOT BE PLACED, SPREAD OR COMPACTED WHILE IT IS AT AN UNSUITABLY HIGH MOISTURE CONTENT OR DURING OTHERWISE UNFAVORABLE CONDITIONS. WHEN THE WORK IS INTERRUPTED FOR ANY REASON THE FILL OPERATIONS SHALL NOT BE RESUMED UNTIL FIELD TEST PERFORMED BY THE SOILS ENGINEER INDICATE THAT THE MOISTURE CONDITIONS IN AREAS TO BE FILLED ARE AS PREVIOUSLY SPECIFIED. ALL EARTH MOVING AND WORKING OPERATIONS SHALL BE CONTROLLED TO PREVENT WATER FROM RUNNING INTO EXCAVATED AREAS. ALL EXCESS WATER SHALL BE PROMPTLY REMOVED AND THE SITE KEPT DRY.

9. DUST CONTROL

THE CONTRACTOR SHALL TAKE ALL STEPS NECESSARY FOR THE ALLEVATION OR PREVENTION OF ANY DUST NUISANCE ON OR ABOUT THE SITE CAUSED BY THE CONTRACTOR'S OPERATION EITHER DURING THE PERFORMANCE OF THE GRADING OR RESULTING FROM THE CONDITION IN WHICH THE CONTRACTOR LEAVES THE SITE. THE CONTRACTOR SHALL ASSUME ALL LIABILITY INCLUDING COURT COST OF CO-DEFENDANTS FOR ALL CLAIMS RELATED TO DUST OR WIND-BLOWN MATERIALS ATTRIBUTABLE TO HIS WORK. COST FOR THIS ITEM OF WORK IS TO BE INCLUDED IN THE EXCAVATION ITEM AND NO ADDITIONAL COMPENSATION SHALL BE ALLOWED.

10. INDEMNITY

THE CONTRACTOR WILL HOLD HARMLESS, INDEMNIFY AND DEFEND THE ENGINEER, THE OWNER AND HIS CONSULTANTS AND EACH OF THEIR OFFICERS AND EMPLOYEES AND AGENTS, FROM ANY AND ALL LIABILITY CLAIMS, LOSSES OR DAMAGE ARISING OR ALLEGED TO HEREIN, BUT NOT INCLUDING THE SOLE NEGLIGENCE OF THE OWNER, THE ARCHITECT, THE ENGINEER AND HIS CONSULTANTS AND EACH OF THEIR OFFICERS AND EMPLOYEES AND AGENTS.

11. SAFETY

IN ACCORDANCE WITH GENERALLY ACCEPTED CONSTRUCTION PRACTICES, THE CONTRACTOR WILL BE SOLELY AND COMPLETELY RESPONSIBLE FOR CONDITIONS OF THE JOB SITE, INCLUDING SAFETY OF ALL PERSONS AND PROPERTY DURING PERFORMANCE OF THE WORK. THIS REQUIREMENT WILL APPLY CONTINUOUSLY AND NOT BE LIMITED TO NORMAL WORKING HOURS.

THE DUTY OF THE ENGINEERS TO CONDUCT CONSTRUCTION REVIEW OF THE CONTRACTOR'S PERFORMANCE IS NOT INTENDED TO INCLUDE REVIEW OF THE ADEQUACY OF THE CONTRACTOR'S SAFETY MEASURES, IN, ON OR NEAR THE CONSTRUCTION SITE.

12. GUARANTEE

NEITHER THE FINAL PAYMENT, NOR THE PROVISIONS IN THE CONTRACT, NOR PARTIAL, NOR ENTIRE USE OR OCCUPANCY OF THE PREMISES BY THE OWNER SHALL CONSTITUTE AN ACCEPTANCE OF THE WORK NOT DONE IN ACCORDANCE WITH THE CONTRACT OR RELIEVES THE CONTRACTOR OF LIABILITY IN RESPECT TO ANY EXPRESS WARRANTIES OR RESPONSIBILITY FOR FAULTY MATERIAL OR WORKMANSHIP.

THE CONTRACTOR SHALL REMEDY ANY DEFECTS IN WORK AND PAY FOR ANY DAMAGE TO OTHER WORK RESULTING THEREFROM WHICH SHALL APPEAR WITHIN A PERIOD OF ONE (1) CALENDAR YEAR FROM THE DATE OF FINAL ACCEPTANCE OF THE WORK.

13. TRENCH BACKFILL

EITHER THE ON-SITE INORGANIC SOIL OR APPROVED IMPORTED SOIL MAY BE USED AS TRENCH BACKFILL. THE BACKFILL MATERIAL SHALL BE MOISTURE CONDITIONED PER THESE SPECIFICATIONS AND SHALL BE PLACED IN LIFTS OF NOT MORE THAN SIX INCHES IN HORIZONTAL UNCOMPACTED LAYERS AND BE COMPACTED BY MECHANICAL MEANS TO A MINIMUM OF 90% RELATIVE COMPACTION. IMPORTED SAND MAY BE USED FOR TRENCH BACKFILL MATERIAL PROVIDED IT IS COMPACTED TO AT LEAST 90% RELATIVE COMPACTION. WATER LETTING ASSOCIATED WITH COMPACTION USING VIBRATORY EQUIPMENT WILL BE PERMITTED ONLY WITH IMPORTED SAND BACKFILL WITH THE APPROVAL OF THE SOILS ENGINEER. ALL PIPES SHALL BE BEDDED WITH SAND EXTENDING FROM THE TRENCH BOTTOM TO TWELVE INCHES ABOVE THE PIPE. SAND BEDDING IS TO BE COMPACTED AS SPECIFIED ABOVE FOR SAND BACKFILL.

14. EROSION CONTROL

- A. ALL GRADING, EROSION AND SEDIMENT CONTROL AND RELATED WORK UNDERTAKEN ON THIS SITE IS SUBJECT TO ALL TERMS AND CONDITIONS OF THE COUNTY GRADING ORDINANCE AND MADE A PART HEREOF BY REFERENCE.
- B. THE CONTRACTOR WILL BE LIABLE FOR ANY AND ALL DAMAGES TO ANY PUBLICLY OWNED AND MAINTAINED ROAD CAUSED BY THE AFORESAID CONTRACTOR'S GRADING ACTIVITIES, AND SHALL BE RESPONSIBLE FOR THE CLEANUP OF ANY MATERIAL SPILLED ON ANY PUBLIC ROAD ON THE HAUL ROUTE.
- C. THE EROSION CONTROL MEASURES ARE TO BE OPERABLE DURING THE RAINY SEASON, GENERALLY FROM OCTOBER FIRST TO APRIL FIFTEENTH. EROSION CONTROL PLANTING IS TO BE COMPLETED BY OCTOBER FIRST. NO GRADING OR UTILITY TRENCHING SHALL OCCUR BETWEEN OCTOBER FIRST AND APRIL FIFTEENTH UNLESS AUTHORIZED BY THE LOCAL JURISDICTION.
- D. ALL EROSION CONTROL MEASURES SHALL BE MAINTAINED UNTIL DISTURBED AREAS ARE STABILIZED AND CHANGES TO THIS EROSION AND SEDIMENT CONTROL PLAN SHALL BE MADE TO MEET FIELD CONDITIONS ONLY WITH THE APPROVAL OF OR AT THE DIRECTION OF THE SOILS ENGINEER.
- E. DURING THE RAINY SEASON, ALL PAVED AREAS SHALL BE KEPT CLEAR OF EARTH MATERIAL AND DEBRIS. THE SITE SHALL BE MAINTAINED SO AS TO MINIMIZE SEDIMENT-LADEN RUNOFF TO ANY STORM DRAINAGE SYSTEM.
- F. ALL EROSION CONTROL FACILITIES MUST BE INSPECTED AND REPAIRED AT THE END OF EACH WORKING DAY DURING THE RAINY SEASON.
- G. WHEN NO LONGER NECESSARY AND PRIOR TO FINAL ACCEPTANCE OF DEVELOPMENT, SEDIMENT BASINS SHALL BE REMOVED OR OTHERWISE DEACTIVATED AS REQUIRED BY THE LOCAL JURISDICTION.
- H. A CONSTRUCTION ENTRANCE SHALL BE PROVIDED AT ANY POINT OF EGRESS FROM THE SITE TO ROADWAY. A CONSTRUCTION ENTRANCE SHOULD BE COMPOSED OF COARSE DRAIN ROCK (2" TO 3" MINIMUM DIAMETER) AT LEAST EIGHT INCHES THICK BY FIFTY (50) FEET LONG BY TWENTY (20) FEET WIDE UNLESS SHOWN OTHERWISE ON PLAN AND SHALL BE MAINTAINED UNTIL THE SITE IS PAVED.
- I. ALL AREAS SPECIFIED FOR HYDROSEEDING SHALL BE NOZZLE PLANTED WITH STABILIZATION MATERIAL CONSISTING OF FIBER, SEED, FERTILIZER AND WATER, MIXED AND APPLIED IN THE FOLLOWING PROPORTIONS:
 - FIBER, 2000 LBS/ACRE
 - SEED, 200 LBS/ACRE (SEE NOTE J, BELOW)
 - FERTILIZER (11-0-4), 500 LBS/ACRE
 - WATER, AS REQUIRED FOR APPLICATION
- J. SEED MIX SHALL BE PER CALTRANS STANDARDS.
- K. WATER UTILIZED IN THE STABILIZATION MATERIAL SHALL BE OF SUCH QUALITY THAT IT WILL PROMOTE GERMINATION AND STIMULATE GROWTH OF PLANTS. IT SHALL BE FREE OF POLLUTANT MATERIALS AND WEED SEED.
- L. HYDROSEEDING SHALL CONFORM TO THE PROVISIONS OF SECTION 20, EROSION CONTROL AND HIGHWAY PLANTING, OF THE STANDARD SPECIFICATIONS OF THE STATE OF CALIFORNIA DEPARTMENT OF TRANSPORTATION, AS LATEST REVISED.
- M. A DISPERSING AGENT MAY BE ADDED TO THE HYDROSEEDING MATERIAL PROVIDED THAT THE CONTRACTOR FURNISHES SUITABLE EVIDENCE THAT THE ADDITIVE WILL NOT ADVERSELY AFFECT THE PERFORMANCE OF THE SEEDING MIXTURE.
- N. STABILIZATION MATERIALS SHALL BE APPLIED AS SOON AS PRACTICABLE AFTER COMPLETION OF GRADING OPERATIONS AND PRIOR TO THE ONSET OF WINTER RAINS, OR AT SUCH OTHER TIME AS DIRECTED BY THE COUNTY ENGINEER. THE MATERIAL SHALL BE APPLIED BEFORE INSTALLATION OF OTHER LANDSCAPING MATERIALS SUCH AS TREES, SHRUBS AND GROUND COVERS.
- O. THE STABILIZATION MATERIAL SHALL BE APPLIED WITHIN 4-HOURS AFTER MIXING. MIXED MATERIAL NOT USED WITHIN 4-HOURS SHALL BE REMOVED FROM THE SITE.
- P. THE CONTRACTOR SHALL MAINTAIN THE SOIL STABILIZATION MATERIAL AFTER PLACEMENT. THE COUNTY ENGINEER MAY REQUIRE SPRAY APPLICATION OF WATER OR OTHER MAINTENANCE ACTIVITIES TO ASSURE THE EFFECTIVENESS OF THE STABILIZATION PROCESS. APPLICATION OF WATER SHALL BE ACCOMPLISHED USING NOZZLES THAT PRODUCE A SPRAY THAT DOES NOT CONCENTRATE OR WASH AWAY THE STABILIZATION MATERIALS.

15. CLEANUP

THE CONTRACTOR MUST MAINTAIN THE SITE CLEAN, SAFE AND IN USABLE CONDITION. ANY SPILLS OF SOIL, ROCK OR CONSTRUCTION MATERIAL MUST BE REMOVED FROM THE SITE BY THE CONTRACTOR DURING CONSTRUCTION AND UPON COMPLETION OF THE PROJECT. COST FOR THIS ITEM OF WORK SHALL BE INCLUDED IN THE EXCAVATION AND COMPACTION ITEM AND NO ADDITIONAL COMPENSATION SHALL BE ALLOWED.

NOTE:
THESE NOTES ARE INTENDED TO BE USED AS A GENERAL GUIDELINE. THE REFERENCED SOILS REPORT FOR THE PROJECT AND GOVERNING AGENCY GRADING ORDINANCE SHALL SUPERSEDE THESE NOTES. THE SOILS ENGINEER MAY MAKE ON-SITE RECOMMENDATIONS DURING GRADING OPERATIONS.



LEA & BRAZE ENGINEERING, INC.
CIVIL ENGINEERS & LAND SURVEYORS
REGIONAL OFFICES:
MAIN OFFICE: 3100 RANCHO BLVD., SUITE 200, SAN JOSE, CALIFORNIA 95128
DUBLIN OFFICE: 1500 RANCHO BLVD., SUITE 200, DUBLIN, CALIFORNIA 94568
SAN JOSE: (510) 887-4086
WWW.LEA-BRAZE.COM

PADILLA PROPERTY
545 W SAN MARTIN AVENUE
SAN MARTIN, CALIFORNIA
UNINCORPORATED SANTA CLARA COUNTY
APN: 779-07-011

GRADING SPECIFICATIONS

REVISIONS	BY
JOB NO:	2220044
DATE:	07/27/23
SCALE:	NO SCALE
DESIGN BY:	KA
CHECKED BY:	JH
SHEET NO:	

PURPOSE:

THE PURPOSE OF THIS PLAN IS TO STABILIZE THE SITE TO PREVENT EROSION OF GRADED AREAS AND TO PREVENT SEDIMENTATION FROM LEAVING THE CONSTRUCTION AREA AND AFFECTING NEIGHBORING SITES, NATURAL AREAS, PUBLIC FACILITIES OR ANY OTHER AREA THAT MIGHT BE AFFECTED BY SEDIMENTATION. ALL MEASURES SHOWN ON THIS PLAN SHOULD BE CONSIDERED THE MINIMUM REQUIREMENTS NECESSARY. SHOULD FIELD CONDITIONS DICTATE ADDITIONAL MEASURES, SUCH MEASURES SHALL BE PER CALIFORNIA REGIONAL WATER QUALITY CONTROL BOARD'S FIELD MANUAL FOR EROSION AND SEDIMENTATION CONTROL AND THE CALIFORNIA STORM WATER QUALITY ASSOCIATION BEST MANAGEMENT PRACTICES HANDBOOK FOR CONSTRUCTION. LEA & BRAZE ENGINEERING SHOULD BE NOTIFIED IMMEDIATELY SHOULD CONDITIONS CHANGE.

EROSION CONTROL NOTES:

- IT SHALL BE THE OWNER'S/CONTRACTOR'S RESPONSIBILITY TO MAINTAIN CONTROL OF THE ENTIRE CONSTRUCTION OPERATION AND TO KEEP THE ENTIRE SITE IN COMPLIANCE WITH THIS EROSION CONTROL PLAN.
- THE INTENTION OF THIS PLAN IS FOR INTERIM EROSION AND SEDIMENT CONTROL ONLY. ALL EROSION CONTROL MEASURES SHALL CONFORM TO CALIFORNIA REGIONAL WATER QUALITY CONTROL BOARD'S FIELD MANUAL FOR EROSION AND SEDIMENTATION CONTROL, THE CALIFORNIA STORM WATER QUALITY ASSOCIATION BEST MANAGEMENT PRACTICES HANDBOOK FOR CONSTRUCTION, AND THE LOCAL GOVERNING AGENCY FOR THIS PROJECT.
- OWNER/CONTRACTOR SHALL BE RESPONSIBLE FOR MONITORING EROSION AND SEDIMENT CONTROL MEASURES PRIOR TO, DURING, AND AFTER STORM EVENTS. PERSON IN CHARGE OF MAINTAINING EROSION CONTROL MEASURES SHOULD WATCH LOCAL WEATHER REPORTS AND ACT APPROPRIATELY TO MAKE SURE ALL NECESSARY MEASURES ARE IN PLACE.
- SANITARY FACILITIES SHALL BE MAINTAINED ON THE SITE AT ALL TIMES.
- DURING THE RAINY SEASON, ALL PAVED AREAS SHALL BE KEPT CLEAR OF EARTH MATERIAL AND DEBRIS. THE SITE SHALL BE MAINTAINED SO AS TO MINIMIZE SEDIMENT-ADEN RUNOFF TO ANY STORM DRAINAGE SYSTEM, INCLUDING EXISTING DRAINAGE SWALES AND WATERCOURSES.
- CONSTRUCTION OPERATIONS SHALL BE CARRIED OUT IN SUCH A MANNER THAT EROSION AND WATER POLLUTION WILL BE MINIMIZED. COMPLIANCE WITH FEDERAL, STATE AND LOCAL LAWS CONCERNING POLLUTION SHALL BE MAINTAINED AT ALL TIMES.
- CONTRACTOR SHALL PROVIDE DUST CONTROL AS REQUIRED BY THE APPROPRIATE FEDERAL, STATE AND LOCAL AGENCY REQUIREMENTS.
- ALL MATERIALS NECESSARY FOR THE APPROVED EROSION CONTROL MEASURES SHALL BE IN PLACE BY OCTOBER 15TH.
- EROSION CONTROL SYSTEMS SHALL BE INSTALLED AND MAINTAINED THROUGHOUT THE RAINY SEASON, OR FROM OCTOBER 15TH THROUGH APRIL 15TH, WHICHEVER IS LONGER.
- IN THE EVENT OF RAIN, ALL GRADING WORK IS TO CEASE IMMEDIATELY AND THE SITE IS TO BE SEALED IN ACCORDANCE WITH THE APPROVAL EROSION CONTROL MEASURES AND APPROVED EROSION CONTROL PLAN.
- THE CONTRACTOR SHALL BE RESPONSIBLE FOR CHECKING AND REPAIRING EROSION CONTROL SYSTEMS AFTER EACH STORM.
- ADDITIONAL EROSION CONTROL MEASURES MAY BE REQUIRED BY LOCAL JURISDICTION'S ENGINEERING DEPARTMENT OR BUILDING OFFICIALS.
- MEASURES SHALL BE TAKEN TO COLLECT OR CLEAN ANY ACCUMULATION OR DEPOSIT OF DIRT, MUD, SAND, ROCKS, GRAVEL OR DEBRIS ON THE SURFACE OF ANY STREET, ALLEY OR PUBLIC PLACE OR IN ANY PUBLIC STORM DRAIN SYSTEMS. THE REMOVAL OF AFORESAID SHALL BE DONE BY STREET SWEEPING OR HAND SWEEPING. WATER SHALL NOT BE USED TO WASH SEDIMENTS INTO PUBLIC OR PRIVATE DRAINAGE FACILITIES.
- EROSION CONTROL MEASURES SHALL BE ON-SITE FROM SEPTEMBER 15TH THRU APRIL 15TH.
- ALL EROSION CONTROL MEASURES SHALL BE INSTALLED AND MAINTAINED THROUGHOUT THE RAINY SEASON OR FROM OCTOBER 1ST THROUGH APRIL 30, WHICHEVER IS GREATER.
- PLANS SHALL BE DESIGNED TO MEET C3 REQUIREMENTS OF THE MUNICIPAL STORMWATER REGIONAL PERMIT ("MRP") NPDES PERMIT CAS 612008.
- THE CONTRACTOR TO NPDES (NATIONAL POLLUTION DISCHARGE ELIMINATION SYSTEM) BEST MANAGEMENT PRACTICES (BMP) FOR SEDIMENTATION PREVENTION AND EROSION CONTROL TO PREVENT DELETERIOUS MATERIALS OR POLLUTANTS FROM ENTERING THE TOWN OR COUNTY STORM DRAIN SYSTEMS.
- THE CONTRACTOR MUST INSTALL ALL EROSION AND SEDIMENT CONTROL MEASURES PRIOR TO THE INCEPTION OF ANY WORK ONSITE AND MAINTAIN THE MEASURES UNTIL THE COMPLETION OF ALL LANDSCAPING.
- THE CONTRACTOR SHALL MAINTAIN ADJACENT STREETS IN A NEAT, CLEAN DUST FREE AND SANITARY CONDITION AT ALL TIMES AND TO THE SATISFACTION OF THE TOWN INSPECTOR. THE ADJACENT STREET SHALL AT ALL TIMES BE KEPT CLEAN OF DEBRIS, WITH DUST AND OTHER NUISANCE BEING CONTROLLED AT ALL TIMES. THE CONTRACTOR BE RESPONSIBLE FOR ANY CLEAN UP ON ADJACENT STREETS AFFECTED BY THE BY THEIR CONSTRUCTION, METHOD OF STREET CLEANING SHALL BE BY DRY SWEEPING OF ALL PAVED AREAS. NO STOCKPILING OF BUILDING MATERIALS WITHIN THE TOWN RIGHT-OF-WAY.
- SEDIMENTS AND OTHER MATERIALS SHALL NOT BE TRACKED FROM THE SITE BY VEHICLE TRAFFIC. THE CONTRACTOR SHALL INSTALL A STABILIZED CONSTRUCTION ENTRANCE PRIOR TO THE INSPECTION OF ANY WORK ONSITE AND MAINTAIN IT FOR THE DURATION OF THE CONSTRUCTION PROCESS SO AS TO NOT INHIBIT SEDIMENTS FROM BEING DEPOSITED INTO THE PUBLIC RIGHT-OF-WAY UNTIL THE COMPLETION OF ALL LANDSCAPING.
- THE CONTRACTOR SHALL PROTECT DOWN SLOPE DRAINAGE COURSES, STREAMS AND STORM DRAINS WITH ROCK FILLED SAND BAGS, TEMPORARY SWALES, SILT FENCES, AND EARTH PERMS IN CONJUNCTION OF ALL LANDSCAPING.
- STOCKPILED MATERIALS SHALL BE COVERED WITH VISQUEEN OR A TARPULIN UNTIL THE MATERIAL IS REMOVED FROM THE SITE. ANY REMAINING BARE SOIL THAT EXISTS AFTER THE STOCKPILE HAS BEEN REMOVED SHALL BE COVERED UNTIL A NATURAL GROUND COVER IS ESTABLISHED OR IT IS SEED OR PLANTED TO PROVIDE GROUND COVER PRIOR TO THE FALL RAINY SEASON.
- EXCESS OR WASTE CONCRETE MUST NOT BE WASHED INTO THE PUBLIC RIGHT-OF-WAY OR ANY OTHER DRAINAGE SYSTEM. PROVISIONS SHALL BE MADE TO RETAIN CONCRETE WASTES ON SITE UNTIL THEY CAN BE DISPOSED OF AS SOLID WASTE.
- TRASH AND CONSTRUCTION RELATED SOLID WASTES MUST BE DEPOSITED INTO A COVERED RECEPTACLE TO PREVENT CONTAMINATION AND DISPERSAL BY WIND

EROSION CONTROL NOTES CONTINUED:

- FUELS, OILS, SOLVENTS AND OTHER TOXIC MATERIALS MUST BE STORED IN ACCORDANCE WITH THEIR LISTING AND ARE NOT TO CONTAMINATE THE SOIL AND SURFACE WATERS. ALL APPROVED STORAGE CONTAINERS ARE TO BE PROTECTED FROM THE WEATHER. SPILLS MUST BE CLEANED UP IMMEDIATELY AND DISPOSED OF IN A PROPER MANNER. SPILLS MUST NOT BE WASHED INTO THE DRAINAGE SYSTEM.
- DUST CONTROL SHALL BE DONE BY WATERING AND AS OFTEN AS REQUIRED BY THE TOWN INSPECTOR.
- SILT FENCE(S) AND/OR FIBER ROLL(S) SHALL BE INSTALLED PRIOR TO SEPTEMBER 15TH AND SHALL REMAIN IN PLACE UNTIL THE LANDSCAPING GROUND COVER IS INSTALLED. CONTRACTOR SHALL CONTINUOUSLY MONITOR THESE MEASURES, FOLLOWING AND DURING ALL RAIN EVENTS, TO PUBLIC OWNED FACILITIES.

EROSION CONTROL MEASURES:

- THE FACILITIES SHOWN ON THIS PLAN ARE DESIGNED TO CONTROL EROSION AND SEDIMENT DURING THE RAINY SEASON, OCTOBER 15TH TO APRIL 15. EROSION CONTROL FACILITIES SHALL BE IN PLACE PRIOR TO OCTOBER 15TH OF ANY YEAR. GRADING OPERATIONS DURING THE RAINY SEASON WHICH LEAVE DENUDE SLOPES SHALL BE PROTECTED WITH EROSION CONTROL MEASURES IMMEDIATELY FOLLOWING GRADING ON THE SLOPES.
- SITE CONDITIONS AT TIME OF PLACEMENT OF EROSION CONTROL MEASURES WILL VARY. APPROPRIATE ACTION INCLUDING TEMPORARY SWALES, INLETS, HYDROSEEDING, STRAW BALES, ROCK SACKS, ETC. SHALL BE TAKEN TO PREVENT EROSION AND SEDIMENTATION FROM LEAVING SITE. EROSION CONTROL MEASURES SHALL BE ADJUSTED AS THE CONDITIONS CHANGE AND THE NEED OF CONSTRUCTION SHIFT.
- CONSTRUCTION ENTRANCES SHALL BE INSTALLED PRIOR TO COMMENCEMENT OF GRADING. ALL CONSTRUCTION TRAFFIC ENTERING ONTO THE PAVED ROADS MUST CROSS THE STABILIZED CONSTRUCTION ENTRANCES. CONTRACTOR SHALL MAINTAIN STABILIZED ENTRANCE AT EACH VEHICLE ACCESS POINT TO EXISTING PAVED STREETS. ANY MUD OR DEBRIS TRACKED ONTO PUBLIC STREETS SHALL BE REMOVED DAILY AND AS REQUIRED BY THE GOVERNING AGENCY.
- ALL EXPOSED SLOPES THAT ARE NOT VEGETATED SHALL BE HYDROSEEDED. IF HYDROSEEDING IS NOT USED OR IS NOT EFFECTIVE BY OCTOBER 15, THEN OTHER IMMEDIATE METHODS SHALL BE IMPLEMENTED, SUCH AS EROSION CONTROL BLANKETS, OR A THREE-STEP APPLICATION OF 1) SEED, MULCH, FERTILIZER 2) BLOWN STRAW 3) TACKIFIER AND MULCH. HYDROSEEDING SHALL BE IN ACCORDANCE WITH THE PROVISIONS OF SECTION 20" EROSION CONTROL AND HIGHWAY PLANTING" OF THE STANDARD SPECIFICATION OF THE STATE OF CALIFORNIA DEPARTMENT OF TRANSPORTATION, AS LAST REVISED. REFER TO THE EROSION CONTROL SECTION OF THE GRADING SPECIFICATIONS THAT ARE A PART OF THIS PLAN SET FOR FURTHER INFORMATION.
- INLET PROTECTION SHALL BE INSTALLED AT OPEN INLETS TO PREVENT SEDIMENT FROM ENTERING THE STORM DRAIN SYSTEM. INLETS NOT USED IN CONJUNCTION WITH EROSION CONTROL ARE TO BE BLOCKED TO PREVENT ENTRY OF SEDIMENT. MINIMUM INLET PROTECTION SHALL CONSIST OF A ROCK SACKS OR AS SHOWN ON THIS PLAN
- THIS EROSION AND SEDIMENT CONTROL PLAN MAY NOT COVER ALL THE SITUATIONS THAT MAY ARISE DURING CONSTRUCTION DUE TO UNANTICIPATED FIELD CONDITIONS. VARIATIONS AND ADDITIONS MAY BE MADE TO THIS PLAN IN THE FIELD. A REPRESENTATIVE OF LEA & BRAZE ENGINEERING SHALL PERFORM A FIELD REVIEW AND MAKE RECOMMENDATIONS AS NEEDED. CONTRACTOR IS RESPONSIBLE TO NOTIFY LEA & BRAZE ENGINEERING AND THE GOVERNING AGENCY OF ANY CHANGES.
- THE EROSION CONTROL MEASURES SHALL CONFORM TO THE LOCAL JURISDICTION'S STANDARDS AND THE APPROVAL OF THE LOCAL JURISDICTION'S ENGINEERING DEPARTMENT.
- STRAW ROLLS SHALL BE PLACED AT THE TOE OF SLOPES AND ALONG THE DOWN SLOPE PERIMETER OF THE PROJECT. THEY SHALL BE PLACED AT 25 FOOT INTERVALS ON GRADED SLOPES. PLACEMENT SHALL RUN WITH THE CONTOURS AND EDCS SHALL BE TIGHTLY END BUTTED. CONTRACTOR SHALL REFER TO MANUFACTURERS SPECIFICATIONS FOR PLACEMENT AND INSTALLATION INSTRUCTIONS.

REFERENCES:

- CALIFORNIA REGIONAL WATER QUALITY CONTROL BOARD'S FIELD MANUAL FOR EROSION AND SEDIMENTATION CONTROL
- CALIFORNIA STORM WATER QUALITY ASSOCIATION BEST MANAGEMENT PRACTICES HANDBOOK FOR CONSTRUCTION

PERIODIC MAINTENANCE:

- MAINTENANCE IS TO BE PERFORMED AS FOLLOWS:
 - DAMAGES CAUSED BY SOIL EROSION OR CONSTRUCTION SHALL BE REPAIRED AT THE END OF EACH WORKING DAY.
 - SWALES SHALL BE INSPECTED PERIODICALLY AND MAINTAINED AS NEEDED.
 - SEDIMENT TRAPS, BERMS, AND SWALES ARE TO BE INSPECTED AFTER EACH STORM AND REPAIRS MADE AS NEEDED.
 - SEDIMENT SHALL BE REMOVED AND SEDIMENT TRAP RESTORED TO ITS ORIGINAL DIMENSIONS WHEN SEDIMENT HAS ACCUMULATED TO A DEPTH OF 1" FOOT.
 - SEDIMENT REMOVED FROM TRAP SHALL BE DEPOSITED IN A SUITABLE AREA AND IN SUCH A MANNER THAT IT WILL NOT ERODE.
 - RILLS AND GULLIES MUST BE REPAIRED.
- GRAVEL BAG INLET PROTECTION SHALL BE CLEANED OUT WHENEVER SEDIMENT DEPTH IS ONE HALF THE HEIGHT OF ONE GRAVEL BAG.
- STRAW ROLLS SHALL BE PERIODICALLY CHECKED TO ASSURE PROPER FUNCTION AND CLEANED OUT WHENEVER THE SEDIMENT DEPTH REACHED HALF THE HEIGHT OF THE ROLL.
- SILT FENCE SHALL BE PERIODICALLY CHECKED TO ASSURE PROPER FUNCTION AND CLEANED OUT WHENEVER THE SEDIMENT DEPTH REACHES ONE FOOT IN HEIGHT.
- CONSTRUCTION ENTRANCE SHALL BE REGRAVELED AS NECESSARY FOLLOWING SILT/SOIL BUILDUP.
- ANY OTHER EROSION CONTROL MEASURES SHOULD BE CHECKED AT REGULAR INTERVALS TO ASSURE PROPER FUNCTION

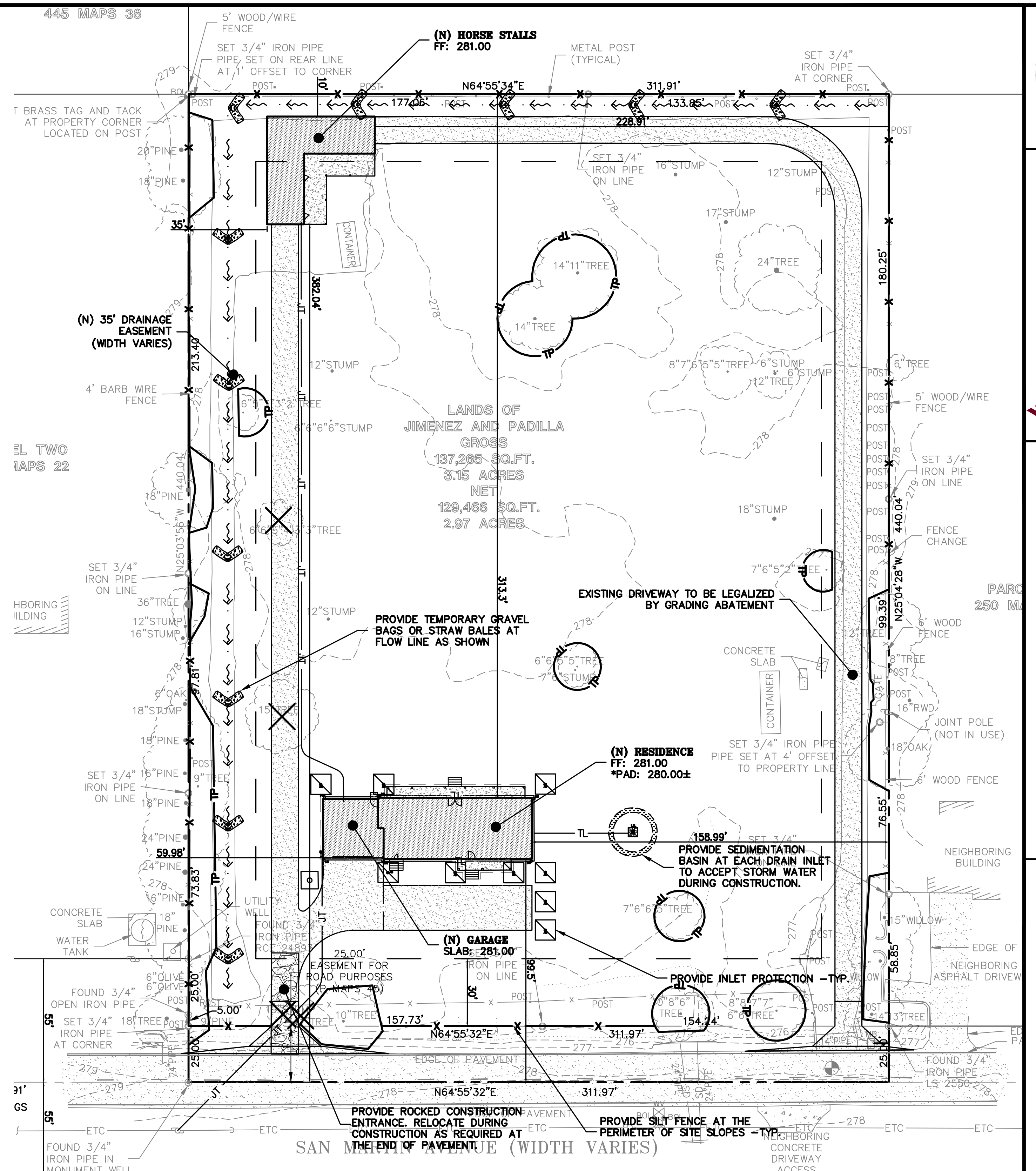

EROSION CONTROL LEGEND

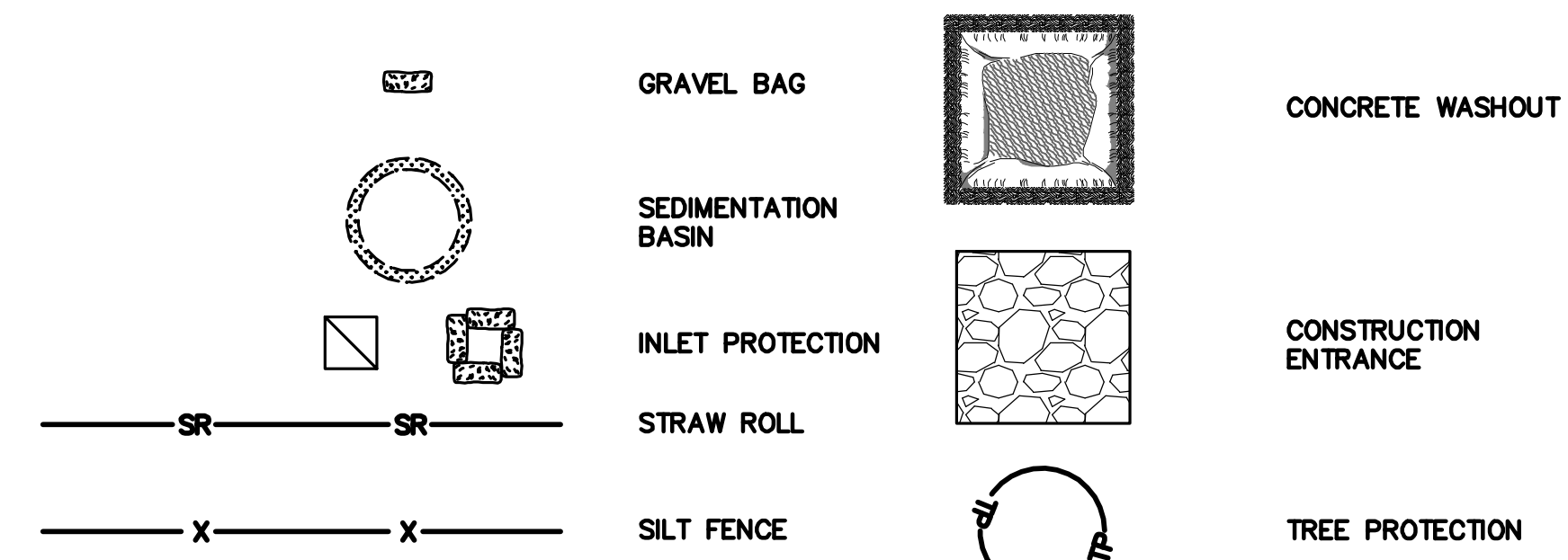

NOTE:
SEAL ALL OTHER INLETS NOT INTENDED TO ACCEPT STORM WATER AND DIRECT FLOWS TEMPORARILY TO FUNCTIONAL SEDIMENTATION BASIN INLETS. -TYP



LEA & BRAZE ENGINEERING, INC.
CIVIL ENGINEERS & LAND SURVEYORS
REGIONAL OFFICES:
SAN MATEO, CALIFORNIA
SAN JOSE, CALIFORNIA
SAN JOSE, CALIFORNIA
(510) 887-4086
WWW.LEABRAZE.COM

PADILLA PROPERTY
545 W SAN MARTIN AVENUE
SAN MARTIN, CALIFORNIA
UNINCORPORATED SANTA CLARA COUNTY
APN: 779-07-011

EROSION CONTROL PLAN

REVISIONS	BY

3 Stabilized Construction Entrance/Exit

CASQA Detail TC-1

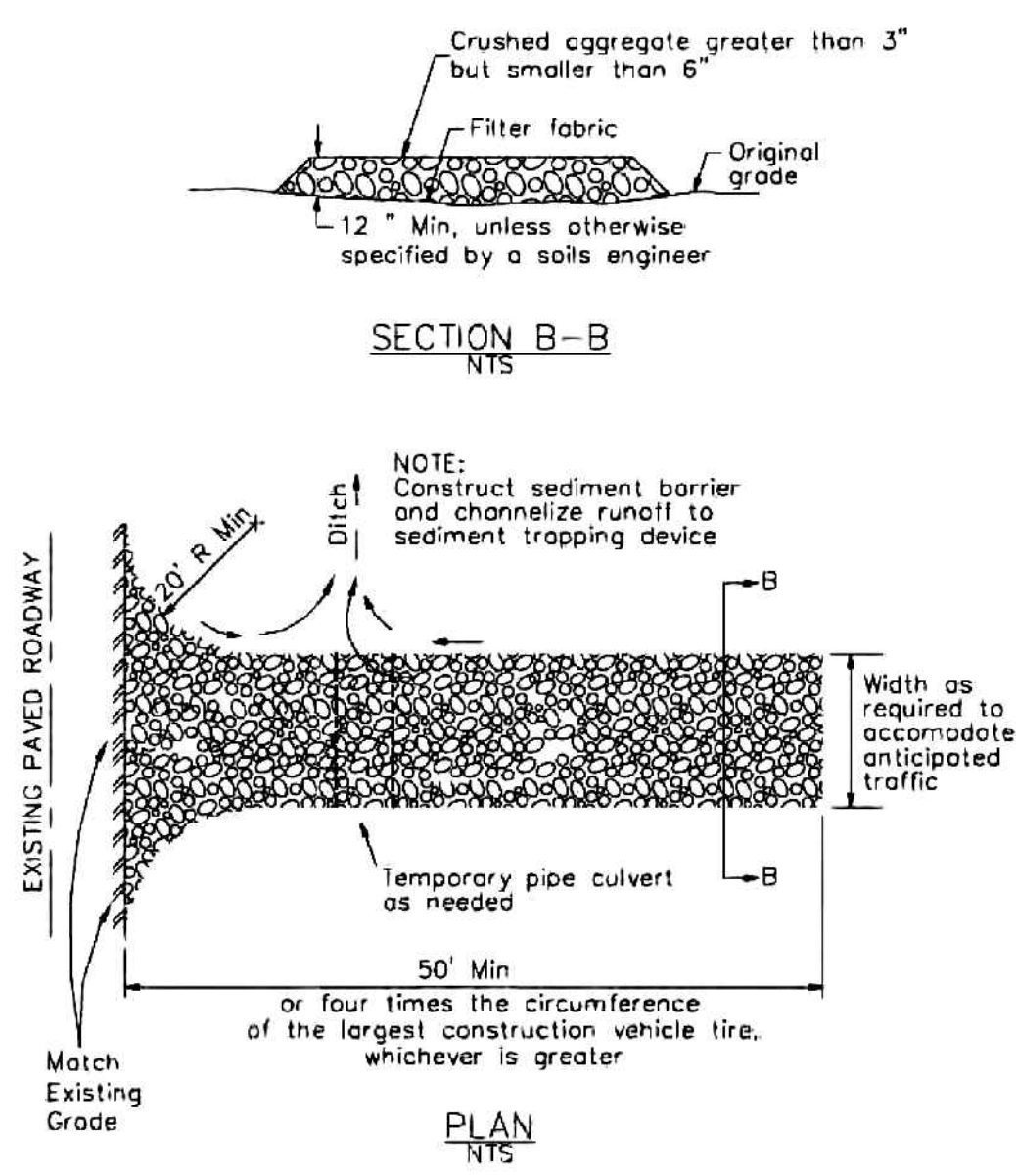

1 Silt Fence

CASQA Detail SE-1

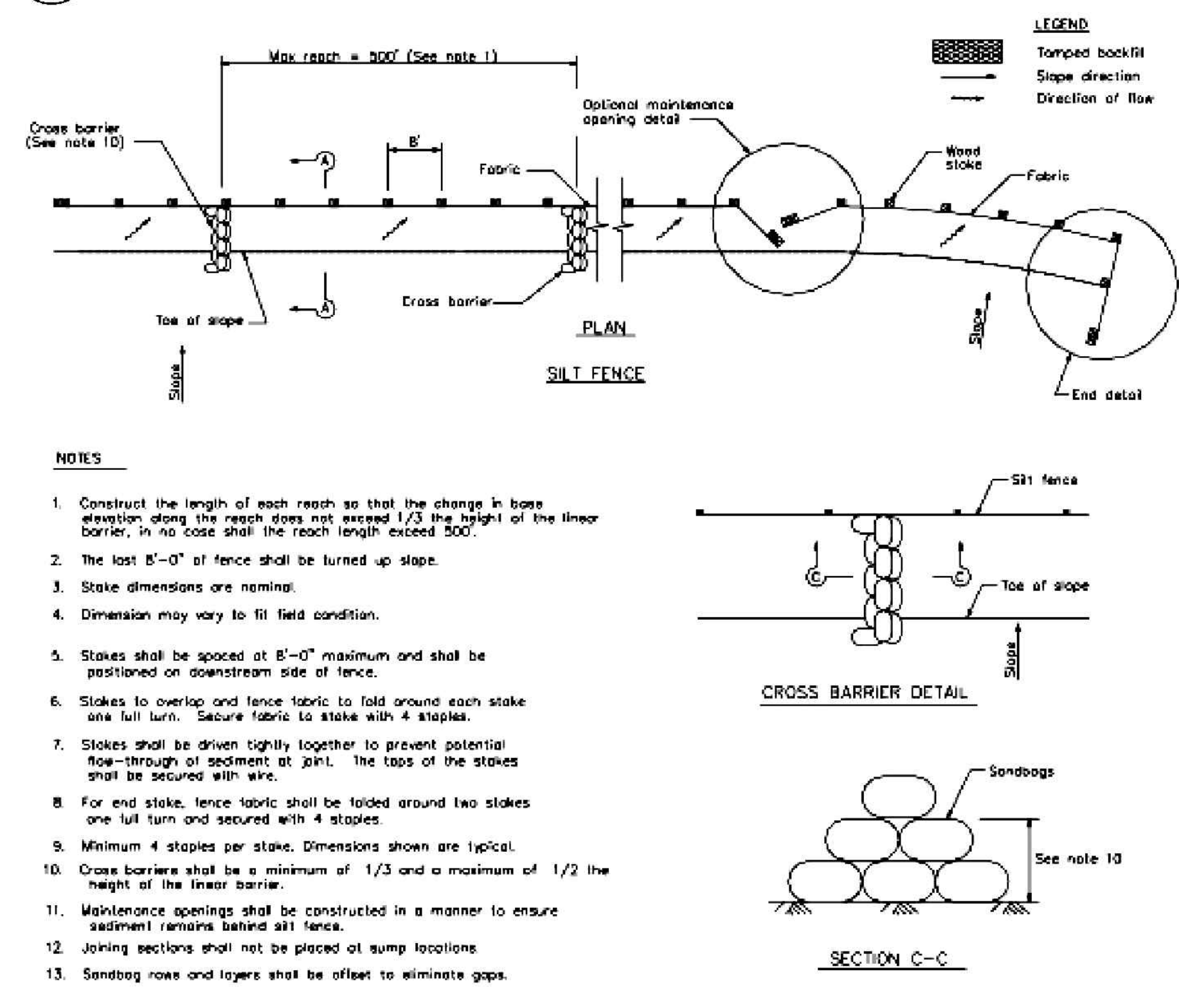

4 Velocity Dissipation Devices

CASQA Detail EC-10

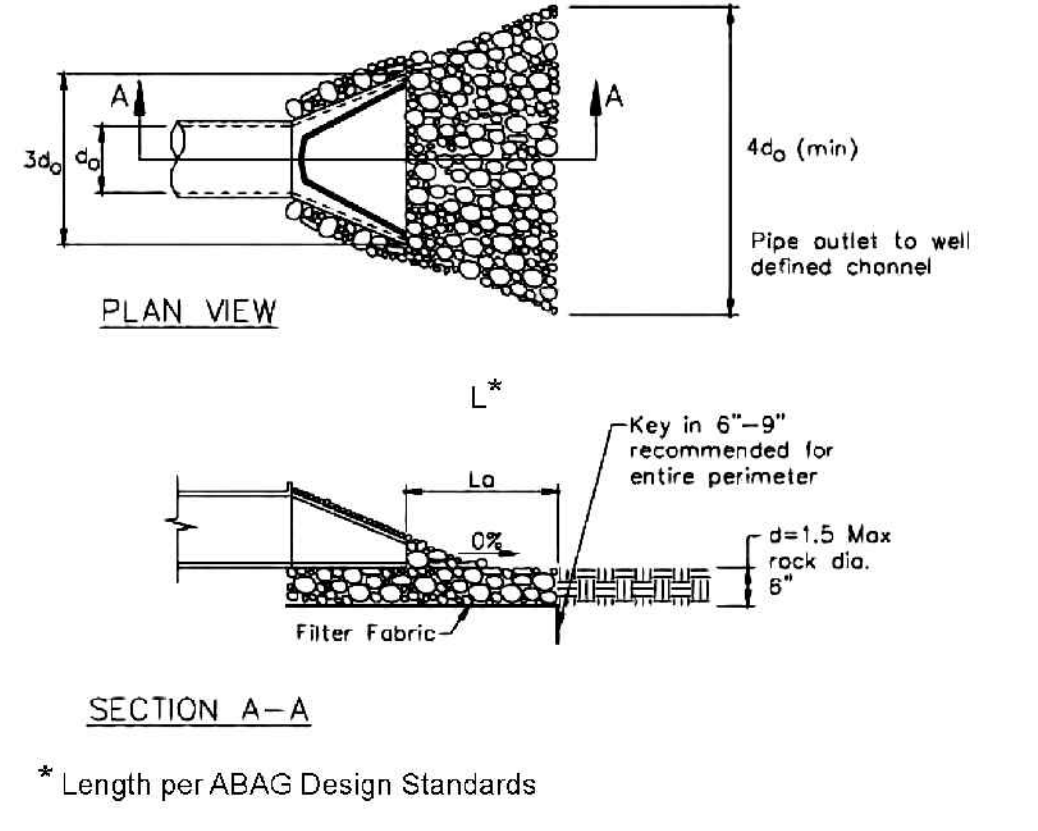

2 Silt Fence

CASQA Detail SE-1

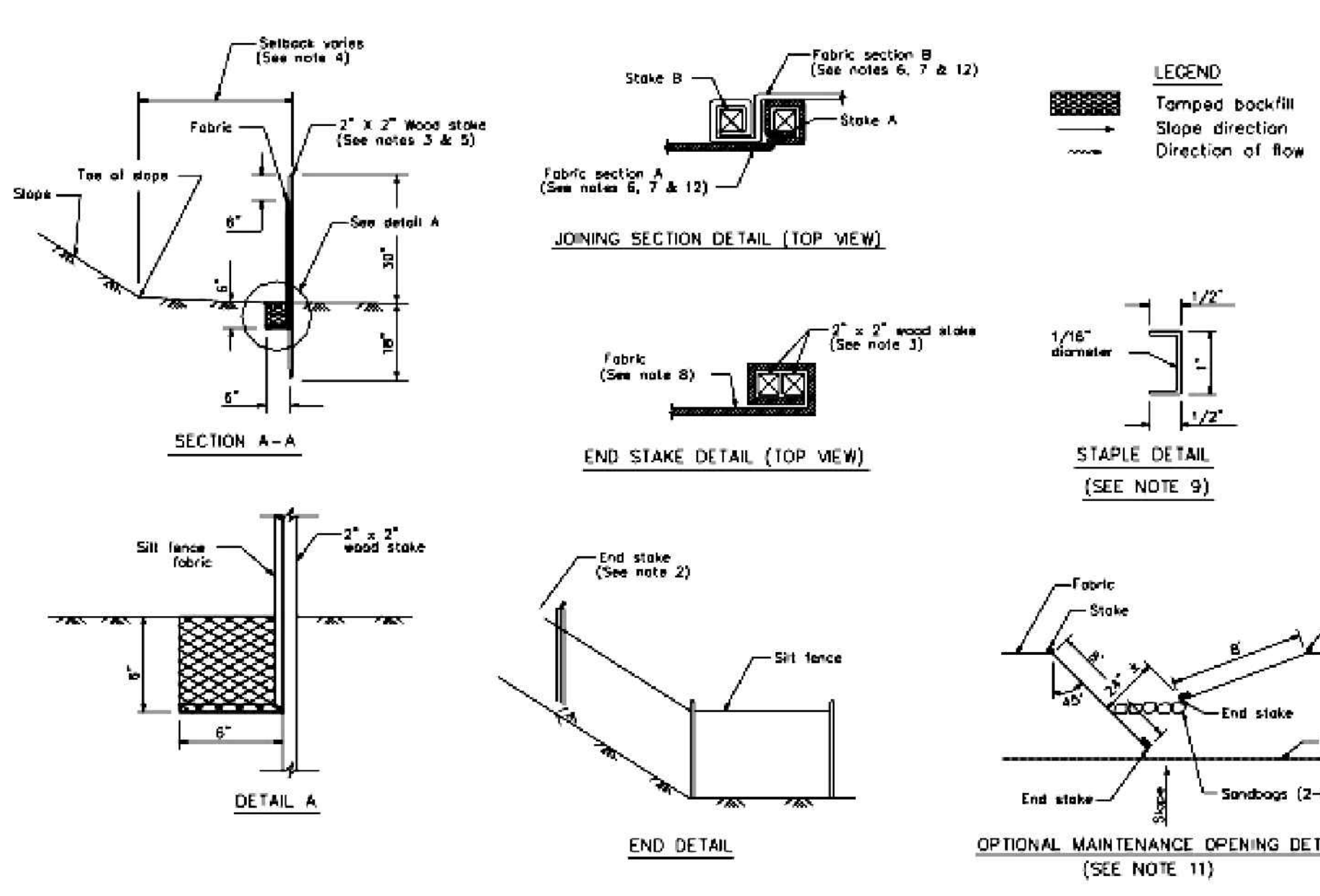

STANDARD BEST MANAGEMENT PRACTICE NOTES

- Solid and Demolition Waste Management:** Provide designated waste collection areas and containers on site away from streets, gutters, storm drains, and waterways, and arrange for regular disposal. Waste containers must be watertight and covered at all times except when waste is deposited. Refer to Erosion & Sediment Control Field Manual, 4th Edition (page C-3) or latest.
- Hazardous Waste Management:** Provide proper handling and disposal of hazardous wastes by a licensed hazardous waste material hauler. Hazardous wastes shall be stored and properly labeled in sealed containers constructed of suitable materials. Refer to Erosion & Sediment Control Field Manual, 4th Edition (pages C-5 to C-6) or latest.
- Spill Prevention and Control:** Provide proper storage areas for liquid and solid materials, including chemicals and hazardous substances, away from streets, gutters, storm drains, and waterways. Spill control materials must be kept on site where readily accessible. Spills must be cleaned up immediately and contaminated soil disposed properly. Refer to Erosion & Sediment Control Field Manual, 4th Edition (pages C-7 to C-8, C-13 to C-14) or latest.
- Vehicle and Construction Equipment Service and Storage:** An area shall be designated for the maintenance, where on-site maintenance is required, and storage of equipment that is protected from stormwater run-on and runoff. Measures shall be provided to capture any waste oils, lubricants, or other potential pollutants and these wastes shall be properly disposed of off site. Fueling and major maintenance/repair, and washing shall be conducted off-site whenever feasible. Refer to Erosion & Sediment Control Field Manual, 4th Edition (page C-9) or latest.
- Material Delivery, Handling and Storage:** In general, materials should not be stockpiled on site. Where temporary stockpiles are necessary and approved by the County, they shall be covered with secured plastic sheeting or tarp and located in designated areas near construction entrances and away from drainage paths and waterways. Barriers shall be provided around storage areas where materials are potentially in contact with runoff. Refer to Erosion & Sediment Control Field Manual, 4th Edition (pages C-11 to C-12) or latest.
- Handling and Disposal of Concrete and Cement:** When concrete trucks and equipment are washed on-site, concrete wastewater shall be contained in designated containers or in a temporary lined and watertight pit where wasted concrete can harden for later removal. If possible have concrete contractor remove concrete wash water from site. In no case shall fresh concrete be washed into the road right-of-way. Refer to Erosion & Sediment Control Field Manual, 4th Edition (pages C-15 to C-16) or latest.
- Pavement Construction Management:** Prevent or reduce the discharge of pollutants from paving operations, using measures to prevent run-on and runoff pollution and properly disposing of wastes. Avoid paving in the wet season and reschedule paving when rain is in the forecast. Residue from saw-cutting shall be vacuumed for proper disposal. Refer to Erosion & Sediment Control Field Manual, 4th Edition (pages C-17 to C-18) or latest.
- Contaminated Soil and Water Management:** Inspections to identify contaminated soils should occur prior to construction and at regular intervals during construction. Remediating contaminated soil should occur promptly after identification and be specific to the contaminant identified, which may include hazardous waste removal. Refer to Erosion & Sediment Control Field Manual, 4th Edition (pages C-19 to C-20) or latest.
- Sanitary/Septic Water Management:** Temporary sanitary facilities should be located away from drainage paths, waterways, and traffic areas. Only licensed sanitary and septic waste haulers should be used. Secondary containment should be provided for all sanitary facilities. Refer to Erosion & Sediment Control Field Manual, 4th Edition (page C-21) or latest.
- Inspection & Maintenance:** Areas of material and equipment storage sites and temporary sanitary facilities must be inspected weekly. Problem areas shall be identified and appropriate additional and/or alternative control measures implemented immediately, within 24 hours of the problem being identified.

STANDARD EROSION CONTROL NOTES

- Sediment Control Management:**
 - Tracking Prevention & Clean Up:** Activities shall be organized and measures taken as needed to prevent or minimize tracking of soil onto the public street system. A gravel or proprietary device construction entrance/exit is required for all sites. Clean up of tracked material shall be provided by means of a street sweeper prior to an approaching rain event, or at least once at the end of each workday that material is tracked, or more frequently as determined by the County Inspector. Refer to Erosion & Sediment Control Field Manual, 4th Edition (pages B-31 to B-33) or latest.
 - Storm Drain Inlet and Catch Basin Inlet Protection:** All inlets within the vicinity of the project and within the project limits shall be protected with gravel bags placed around inlets or other inlet protection. At locations where exposed soils are present, staked fiber rolls or staked silt fences can be used. Inlet filters are not allowed due to clogging and subsequent flooding. Refer to Erosion & Sediment Control Field Manual, 4th Edition (pages B-49 to B-51) or latest.
 - Storm Water Runoff:** No storm water runoff shall be allowed to drain in to the existing and/or proposed underground storm drain system or other above ground watercourses until appropriate erosion control measures are fully installed.
 - Dust Control:** The contractor shall provide dust control in graded areas as required by providing wet suppression or chemical stabilization of exposed soils, providing for rapid clean up of sediments deposited on paved roads, furnishing construction road entrances and vehicle wash down areas, and limiting the amount of areas disturbed by clearing and earth moving operations by scheduling these activities in phases.
 - Stockpiling:** Excavated soils shall not be placed in streets or on paved areas. Borrow and temporary stockpiles shall be protected with appropriate erosion control measures (tarps, straw bales, silt fences, etc.) to ensure silt does not leave the site or enter the storm drain system or neighboring watercourse.
- Erosion Control:** During the rainy season, all disturbed areas must include an effective combination of erosion and sediment control. It is required that temporary erosion control measures are applied to all disturbed soil areas prior to a rain event. During the non-rainy season, erosion control measures must be applied sufficient to control wind erosion at the site.
- Inspection & Maintenance:** Disturbed areas of the Project's site, locations where vehicles enter or exit the site, and all erosion and sediment controls that are identified as part of the Erosion Control Plans must be inspected by the Contractor before, during, and after storm events, and at least weekly during seasonal wet periods. Problem areas shall be identified and appropriate additional and/or alternative control measures implemented immediately, within 24 hours of the problem being identified.
- Project Completion:** Prior to project completion and signoff by the County Inspector, all disturbed areas shall be reseeded, planted, or landscaped to minimize the potential for erosion on the subject site.
- It shall be the Owner's/Contractor's responsibility to maintain control of the entire construction operation and to keep the entire site in compliance with the erosion control plan.
- Erosion and sediment control best management practices shall be operable year round or until vegetation is fully established on landscaped surfaces.

Project Information

Source for Graphics: California Stormwater BMP Handbook, California Stormwater Quality Association, January 2003. Available from www.cabmphandbooks.com.

Best Management Practices and Erosion Control Details Sheet 1
County of Santa Clara



BMP-1



LEA & BRAZE ENGINEERING, INC.
CIVIL ENGINEERS & LAND SURVEYORS
REGIONAL OFFICES:
MAIN OFFICE: 18300 RINKY WEST
BOULEVARD, SUITE 100
HAYWARD, CALIFORNIA 94545
(510) 887-4086
WWW.LEABRAZE.COM

PADILLA PROPERTY
545 W SAN MARTIN AVENUE
SAN MARTIN, CALIFORNIA
UNINCORPORATED SANTA CLARA COUNTY
APN: 779-07-011

BEST MANAGEMENT PRACTICES

REVISIONS	BY

JOB NO:	2220044
DATE:	07/27/23
SCALE:	AS NOTED
DESIGN BY:	KA
CHECKED BY:	JH
SHEET NO:	

BMP-1
11 OF 12 SHEETS



LEA & BRAZE ENGINEERING, INC.
 CIVIL ENGINEERS & LAND SURVEYORS
 REGIONAL OFFICES:
 MAIN OFFICE: 1000 PUNY WEST
 BOULDER, COLORADO 80501
 HAYWARD OFFICE: HAYWARD, CALIFORNIA 94545
 SAN JOSE OFFICE: SAN JOSE, CALIFORNIA 95128
 (510) 887-4086
 WWW.LEABRAZE.COM

PADILLA PROPERTY
 545 W SAN MARTIN AVENUE
 SAN MARTIN, CALIFORNIA
 UNINCORPORATED SANTA CLARA COUNTY
 APN: 779-07-01

BEST MANAGEMENT PRACTICES

NO.	REVISIONS	BY

JOB NO: 2220044
 DATE: 07/27/23
 SCALE: AS NOTED
 DESIGN BY: KA
 CHECKED BY: JH
 SHEET NO:

BMP-2
 12 OF 12 SHEETS

Project Information

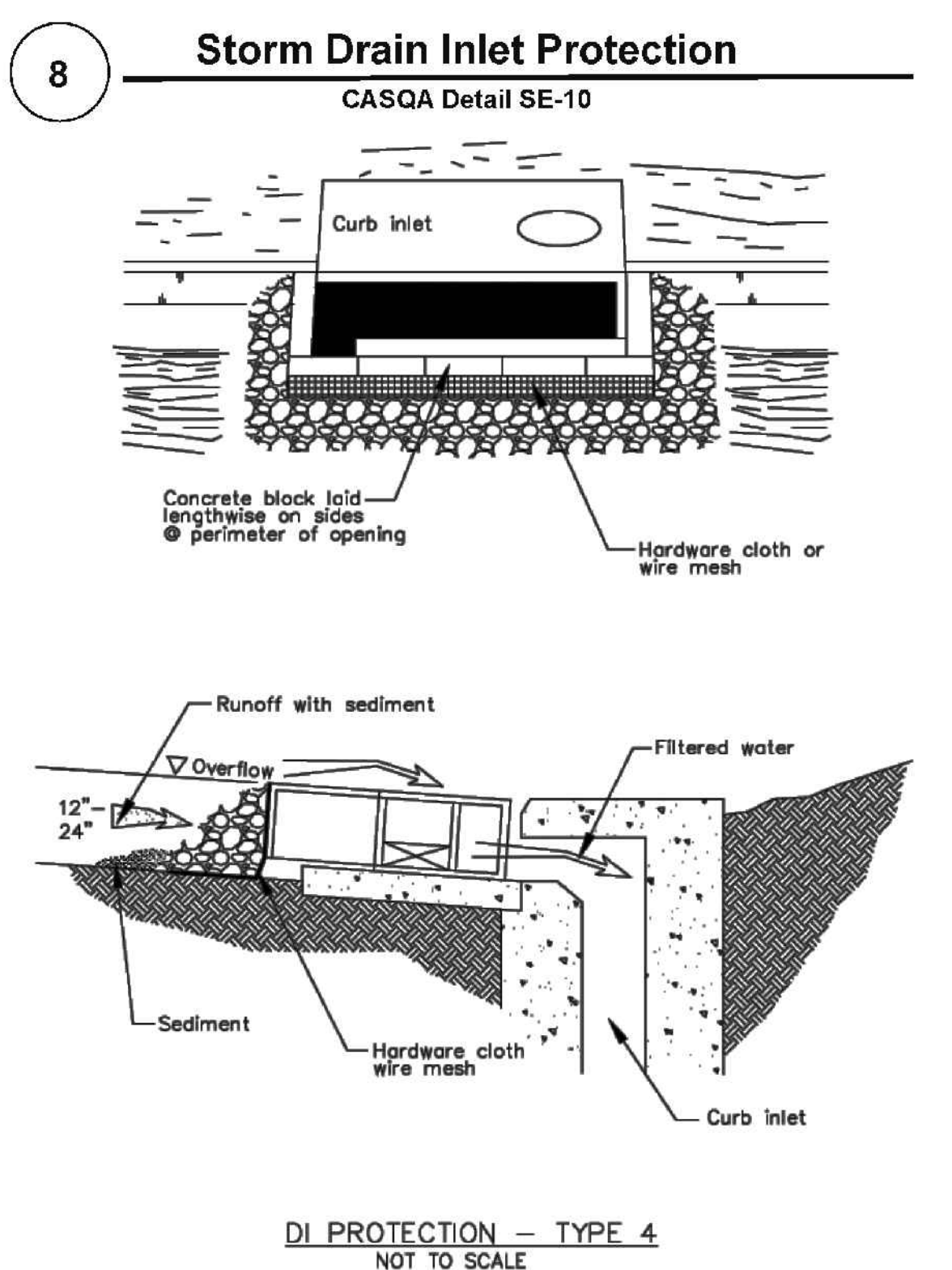
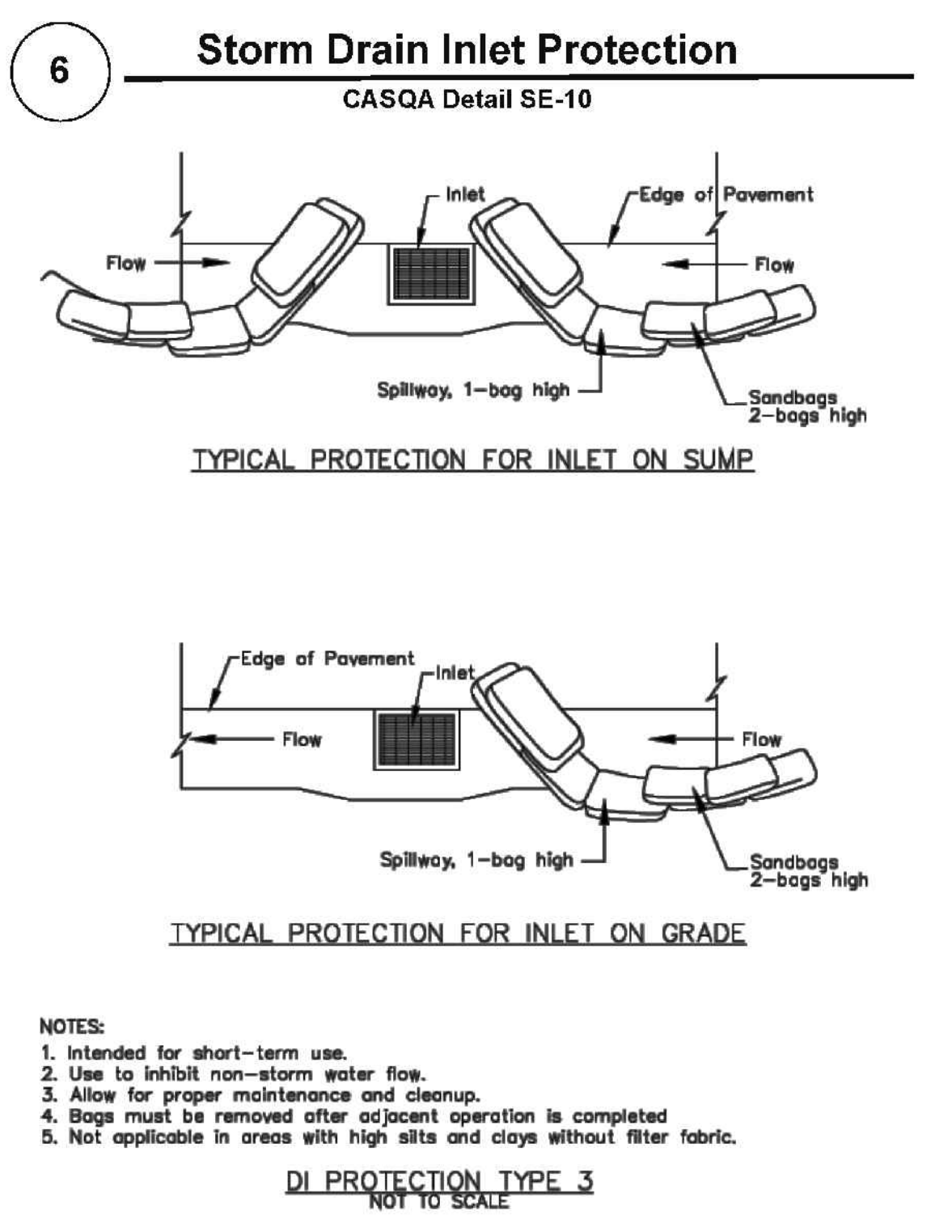
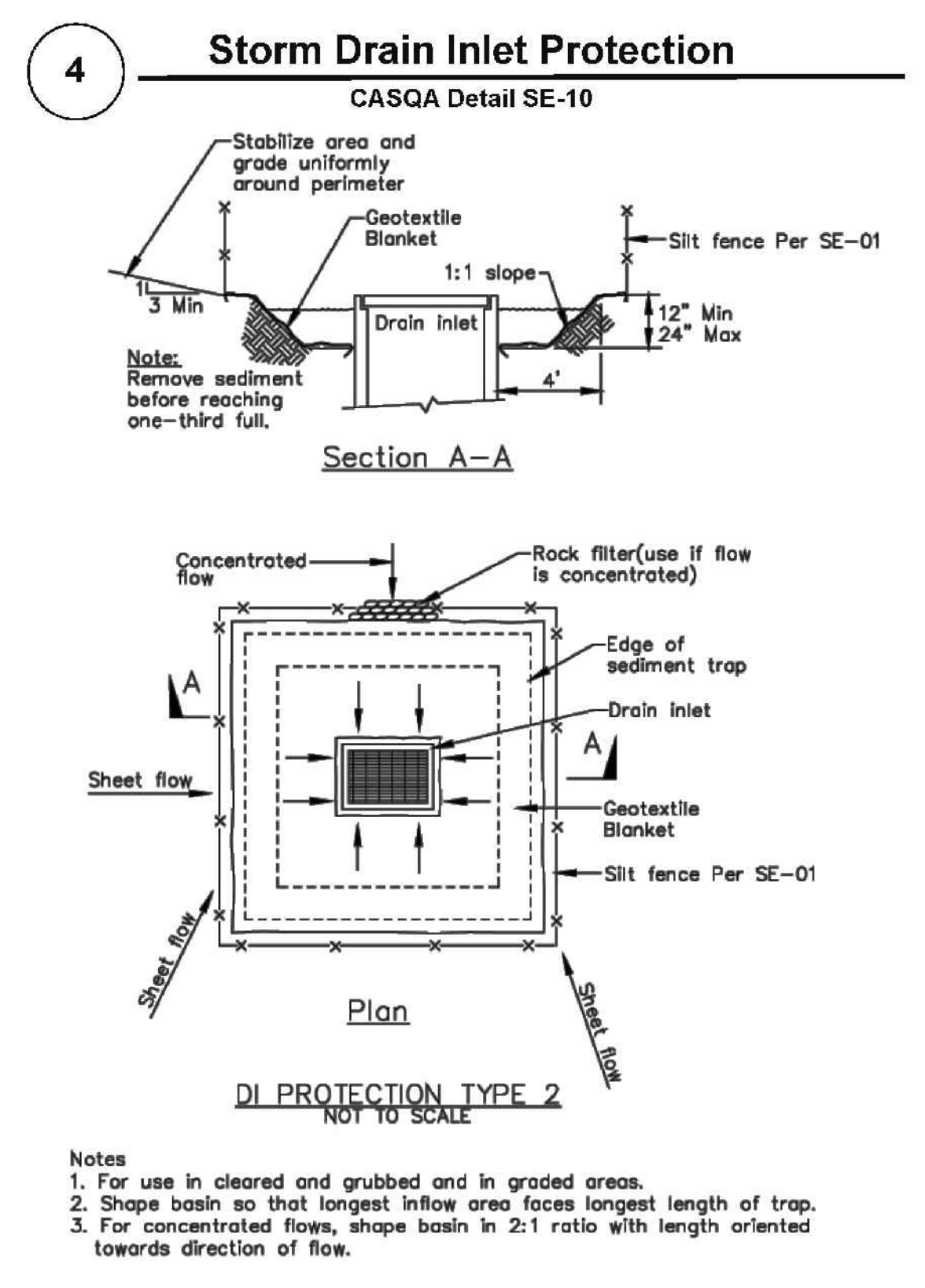
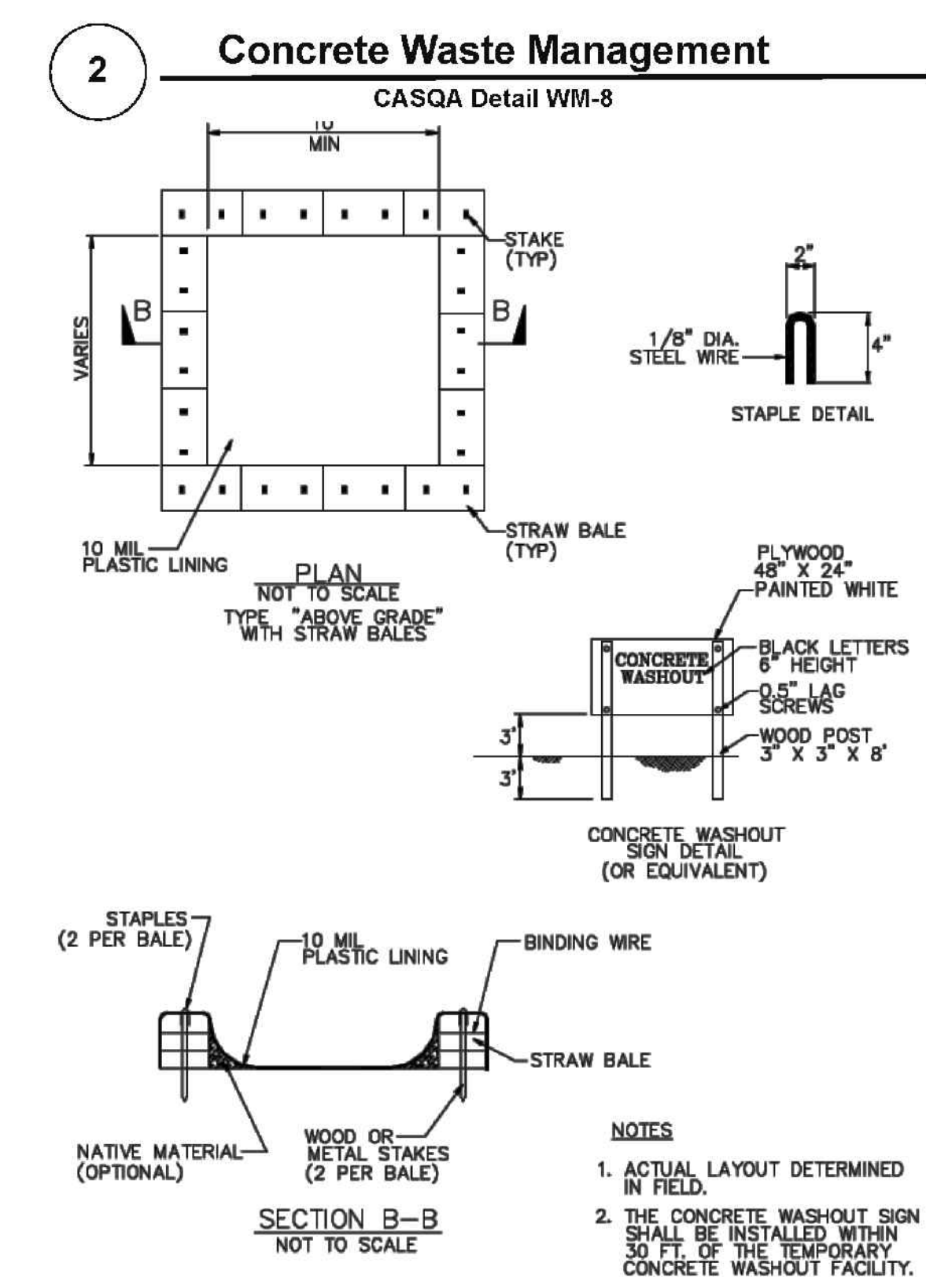
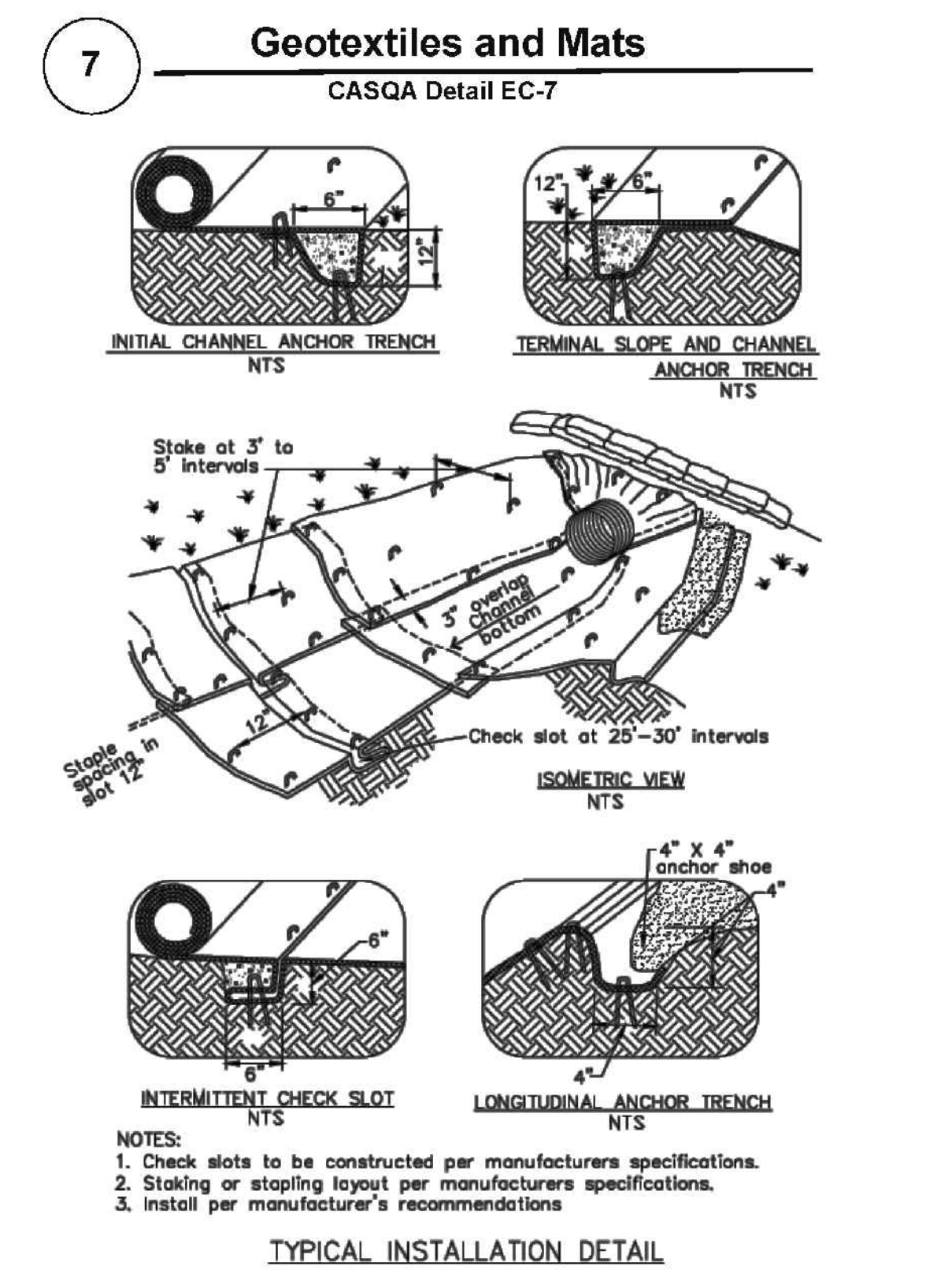
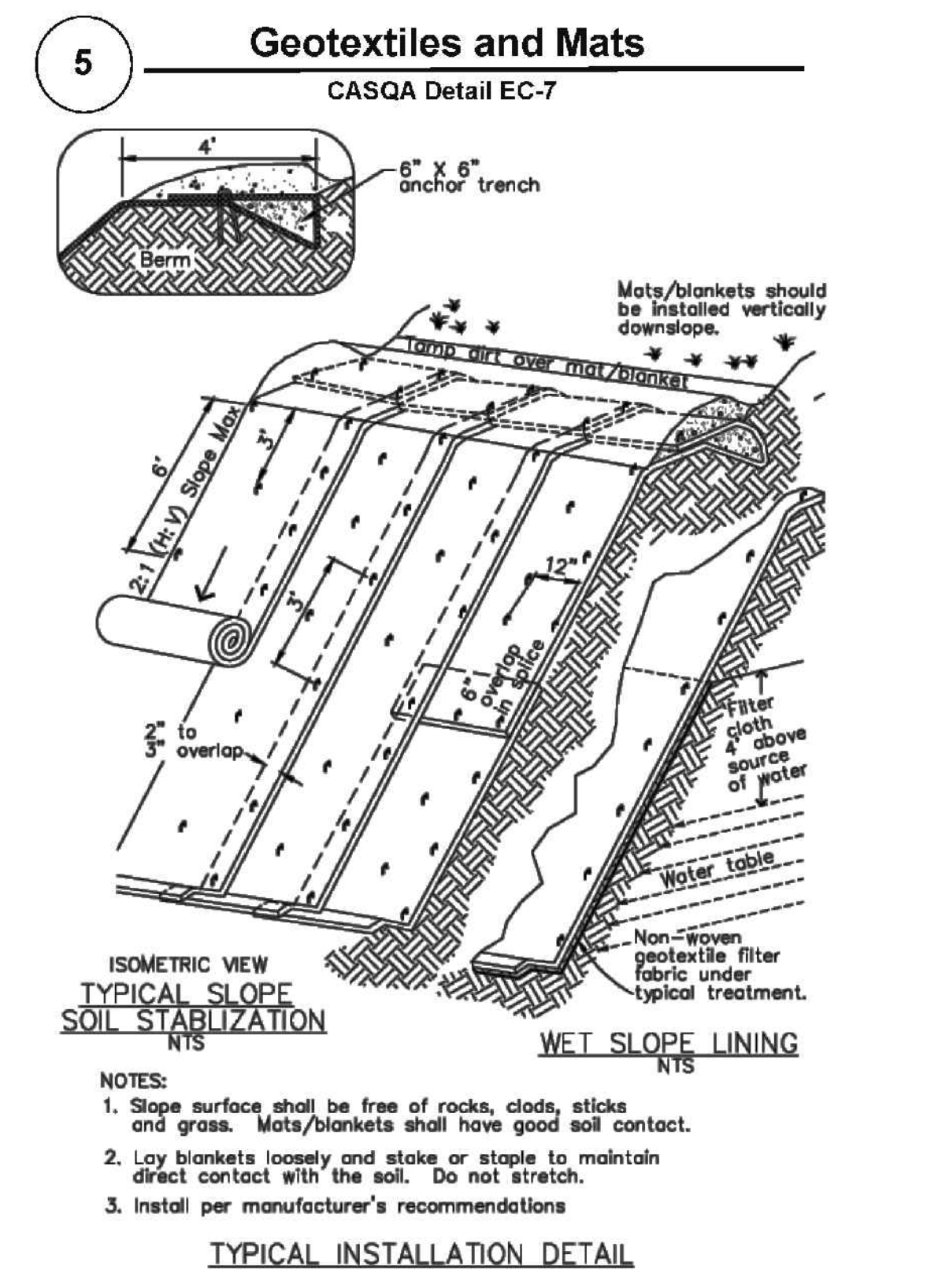
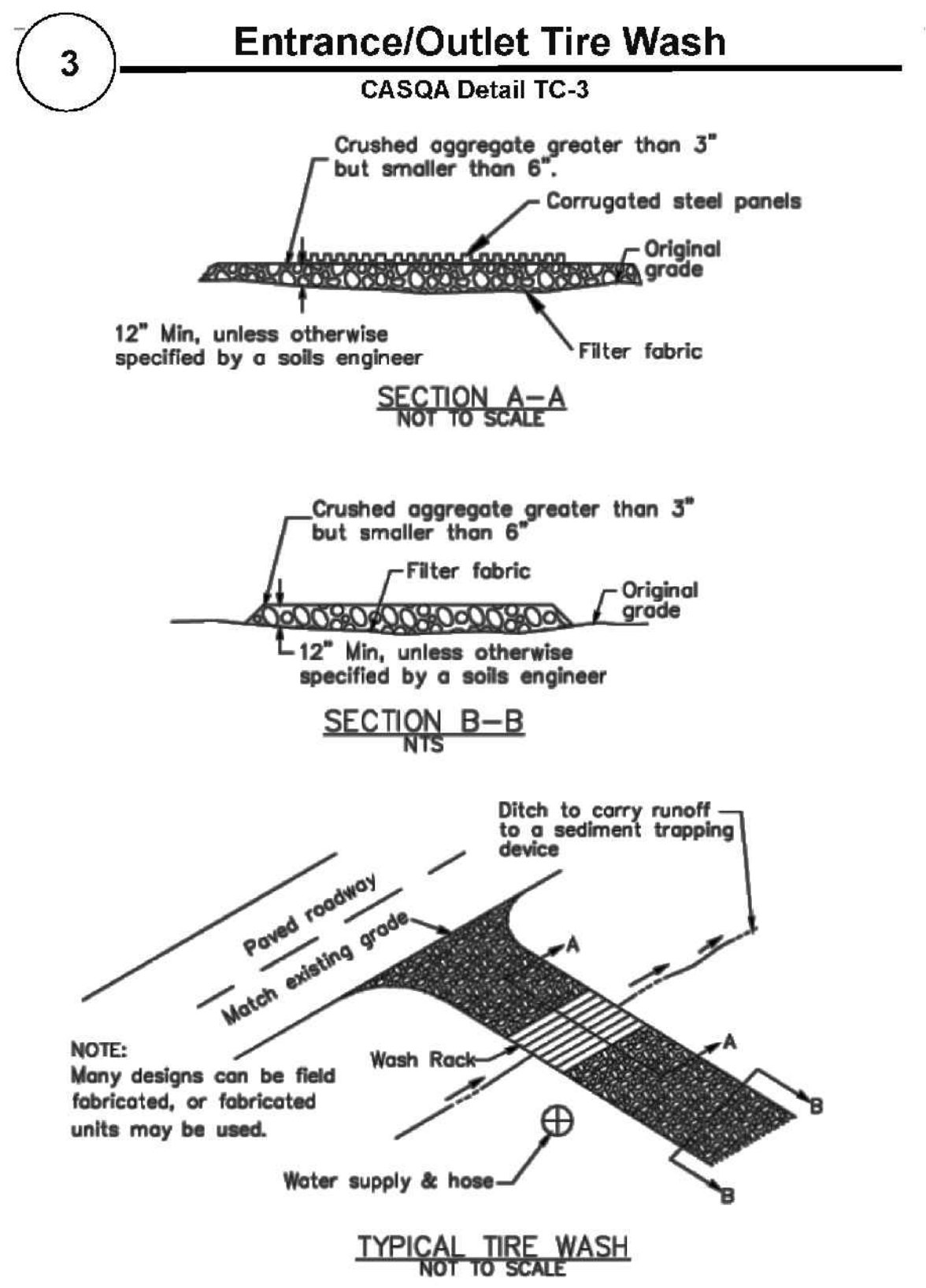
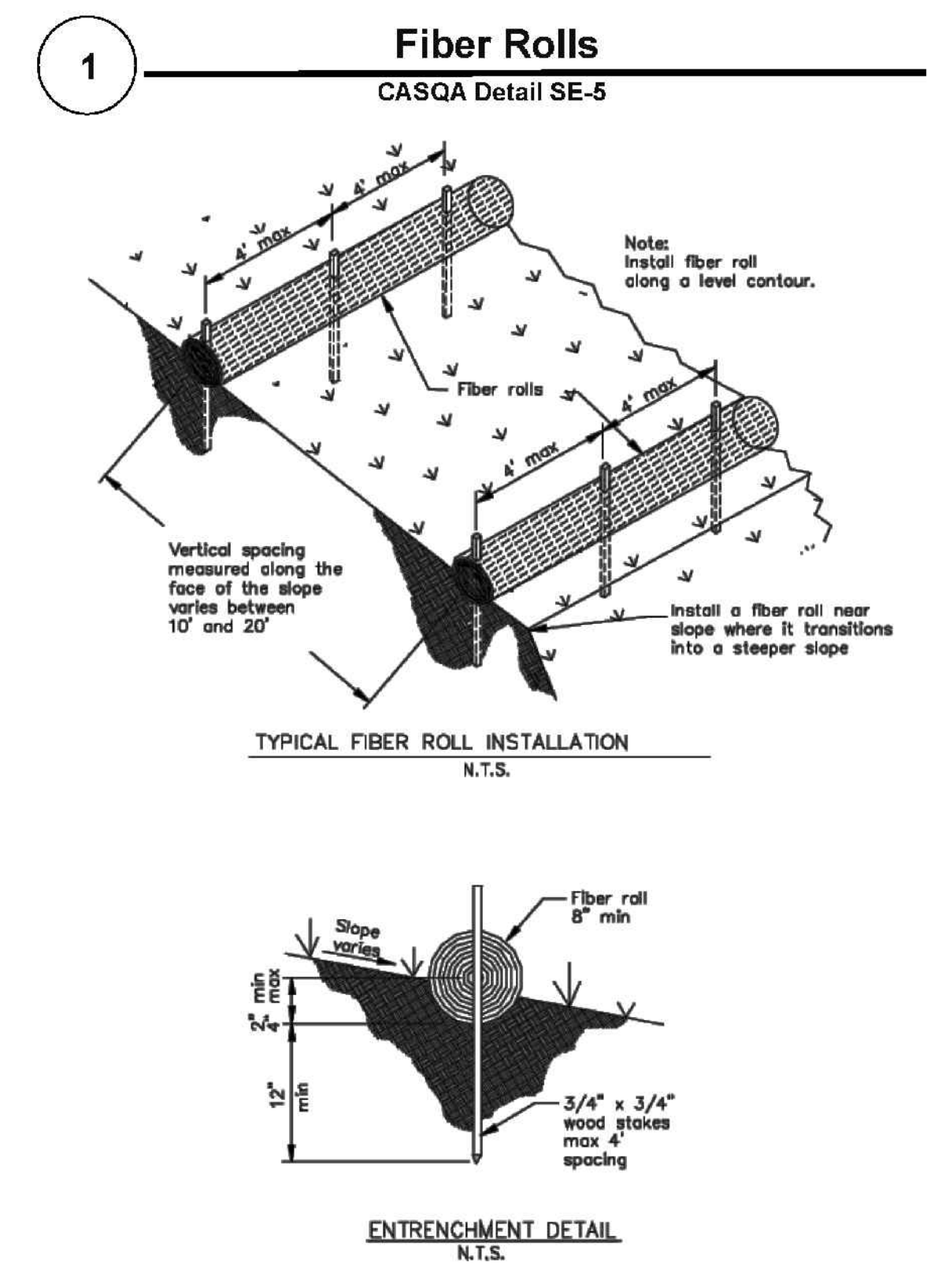

Source for Graphics: California Stormwater BMP Handbook, California Stormwater Quality Association, January 2003. Available from www.cabmphandbooks.com.

Best Management Practices and Erosion Control Details Sheet 2
 County of Santa Clara



BMP-2