

THE USE OF THESE PLANS AND SPECIFICATIONS SHALL BE RESTRICTED TO THE ORIGINAL SITE FOR WHICH THEY WERE PREPARED AND PUBLICATION THEREOF IS EXPRESSLY LIMITED TO SUCH USE. REPRODUCTION OR PUBLICATION BY ANY METHOD, IN WHOLE OR PART, IS PROHIBITED. TITLE TO THE PLANS AND SPECIFICATIONS REMAINS IN THE ENGINEER WITHOUT PREJUDICE. VISUAL CONTACT WITH THESE PLANS AND SPECIFICATIONS SHALL CONSTITUTE PRIMA FACIE EVIDENCE OF THE ACCEPTANCE OF THESE RESTRICTIONS.

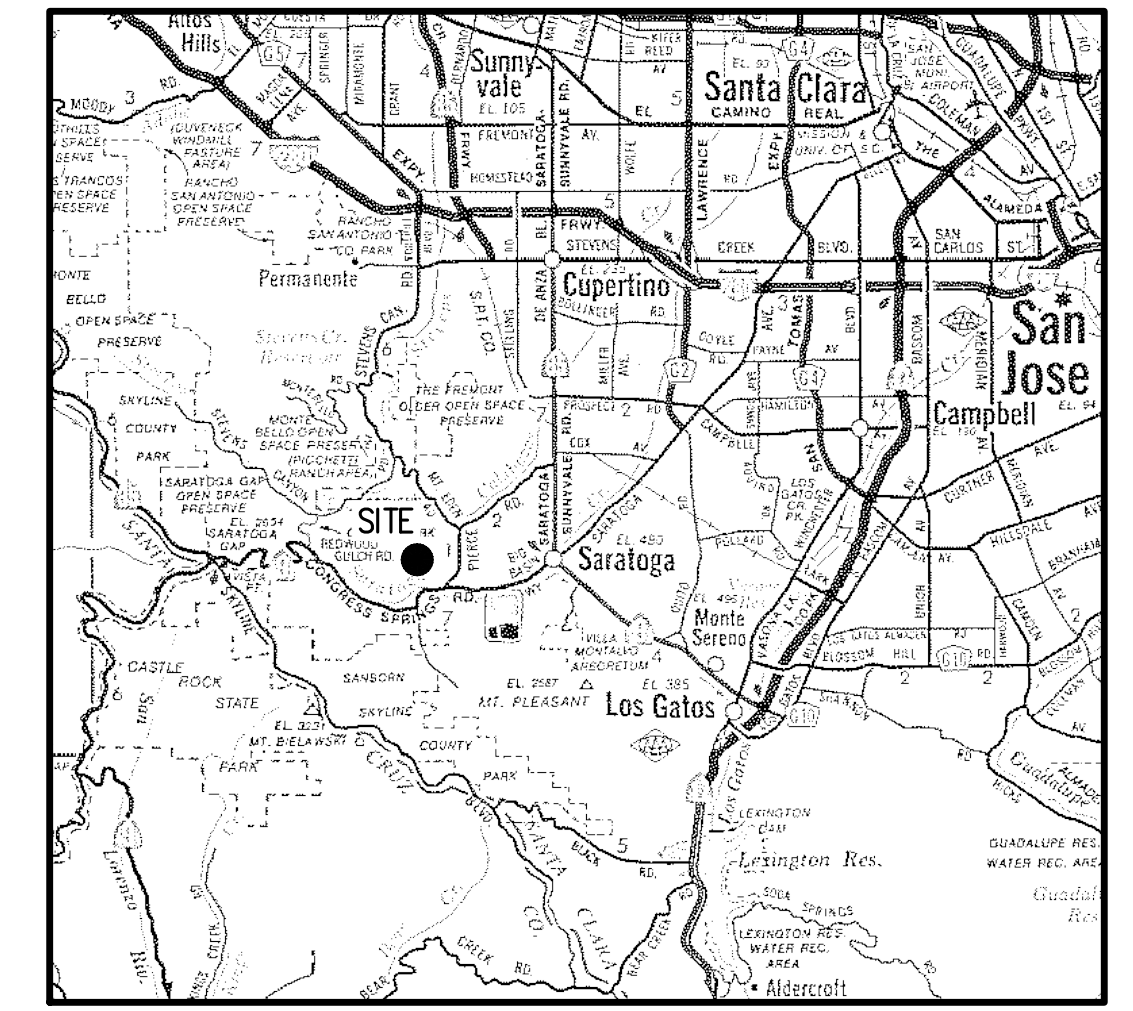

VICINITY MAP
NO SCALE

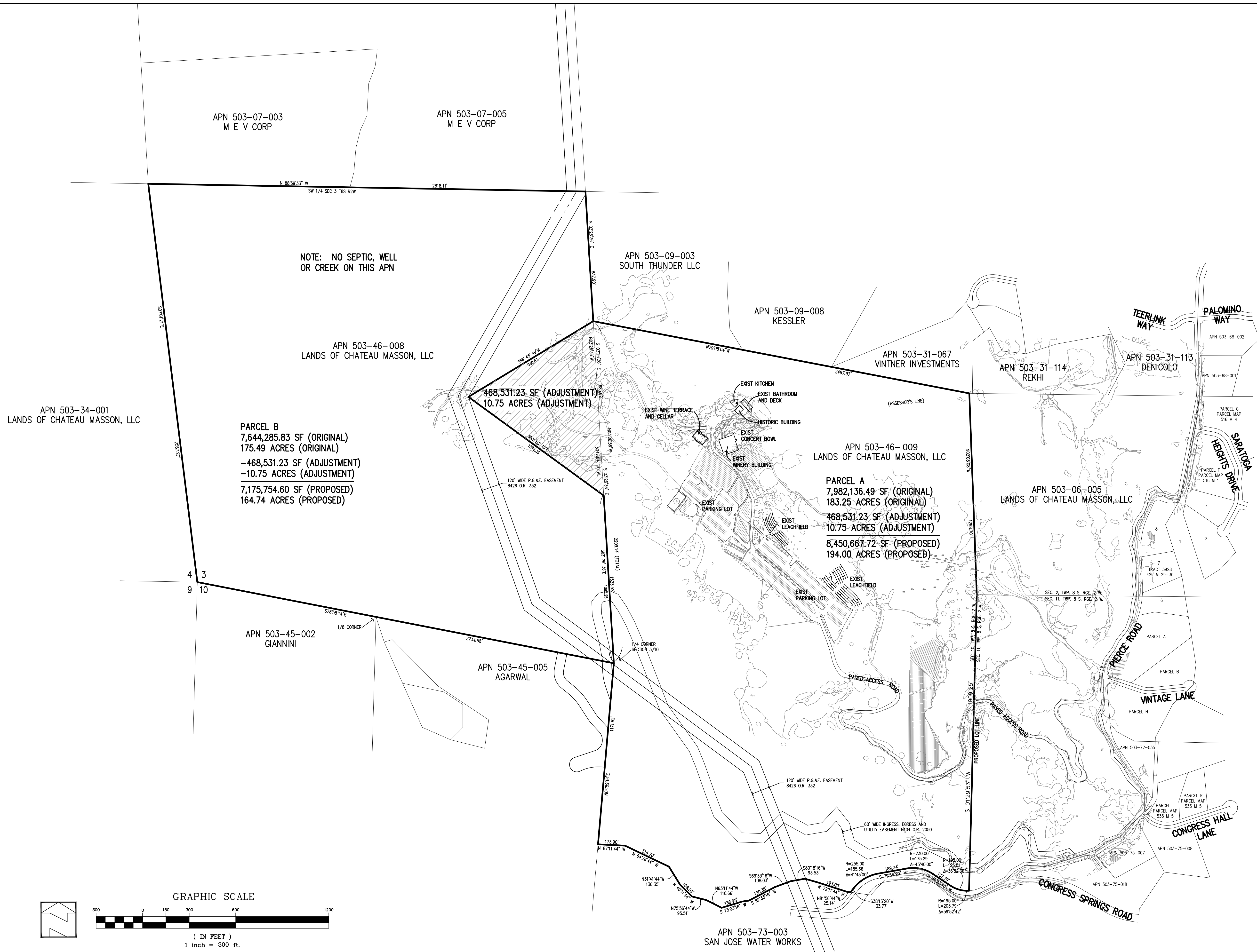

EXISTING		PROPOSED	
APN 503-46-009	183.25 ACS	PARCEL A	194.00 ACS
APN 503-46-008	175.49 ACS	PARCEL B	164.74 ACS

REASON FOR LOT LINE ADJUSTMENT:
TANK SITE AND ACCESS/MAINTENANCE ROAD

PROJECT INFORMATION:

OWNER:
CHATEAU MASSON, LLC
BILL HIRSCHMAN
2470 WINCHESTER BLVD #D
CAMPBELL, CA
TELE: 408 402-9877

CIVIL ENGINEER:
HANNA - BRUNETTI
7651 EIGLEBERRY STREET
GILROY, CA 95020
TELE: 408 842-2173
EMAIL: ENGINEERING@HANNABRUNETTI.COM

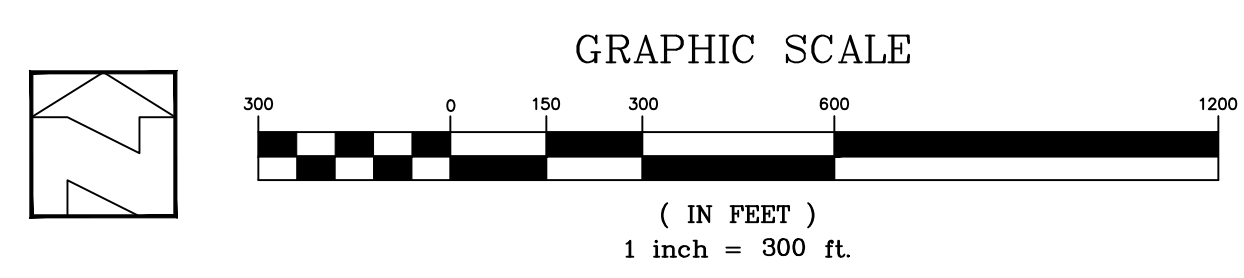

REVISIONS:		
DATE	DESCRIPTION	BY:

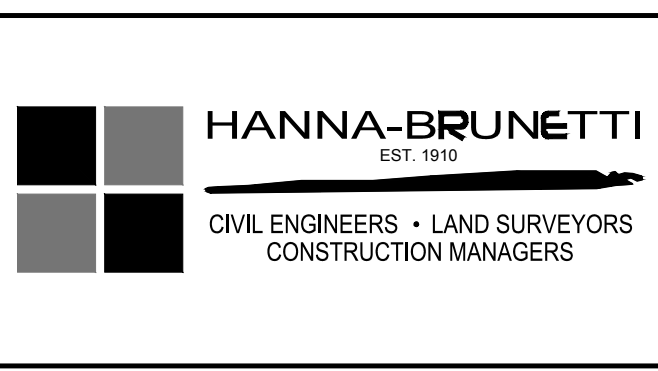

DATE: JULY 2019
HORIZ. SCALE: 1"=300'
VERT. SCALE: NONE
DESIGNED BY: AM
CHECKED BY: TM
DRAWN BY: TM

date: _____ 19
Hanna - Brunetti
Amanda Joy Musy-Verdel
R.C.E. # 69278
expires: 6/30/20



REFERENCES

CITY OF SARATOGA
JULY 2019

Lot Line Adjustment - Site Plan

Lands of Chateau Masson, LLC - apn 503-46-009 & 503-46-008

SANTA CLARA COUNTY
CALIFORNIA