

DRAWING INDEX

SHEET 1 SITE PLAN, PROJECT DATA, VICINITY MAP

SHEET 2 ELEVATIONS, STRUCTURAL

SITE & PROJECT DATA:

- DESCRIPTION:
 - * A new fence with a ~21' portion > 7' in height on South elevation.
 - * A new concrete retaining wall < 4' in height.
- APN: 517-25-046
- PROJECT ADDRESS: 15651 ON ORBIT DR, SANTA CLARA COUNTY, CA
- OWNER: XIAOTIAN SUN
- ZONING DISTRICT: HS - d1
- LOT SIZE: 43,388 ± SQ. FT. = 0.996 ± ACRES

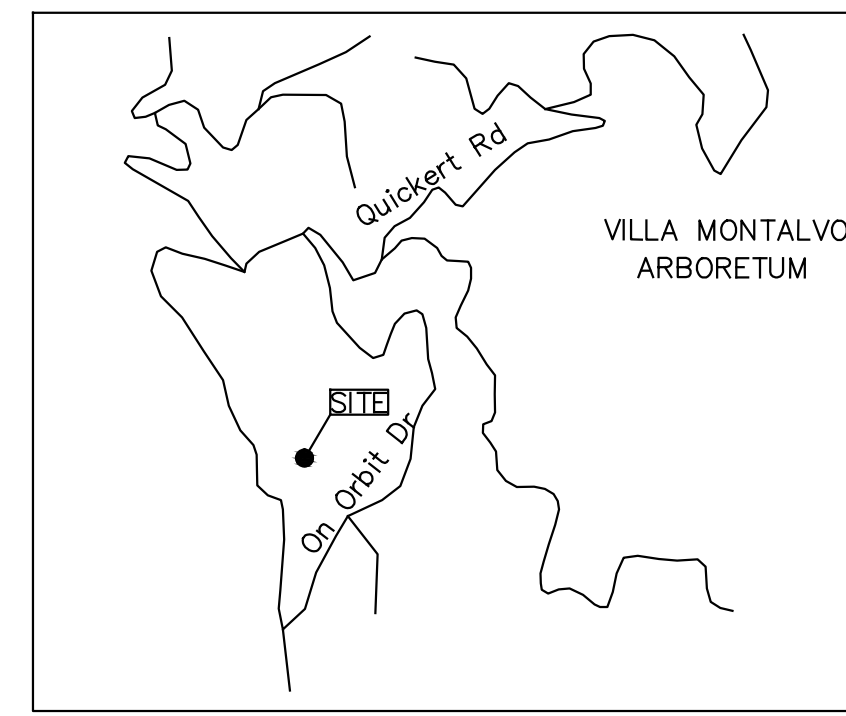

VICINITY MAP
NTS

LEGEND

- PROPERTY LINE
- - - CENTER LINE
- - - FENCE LINE
- UTILITY BOX—AS NOTED
- SPOT ELEVATION
- TREE DRIP LINE

NOTE: THERE IS NO NEW GRADING

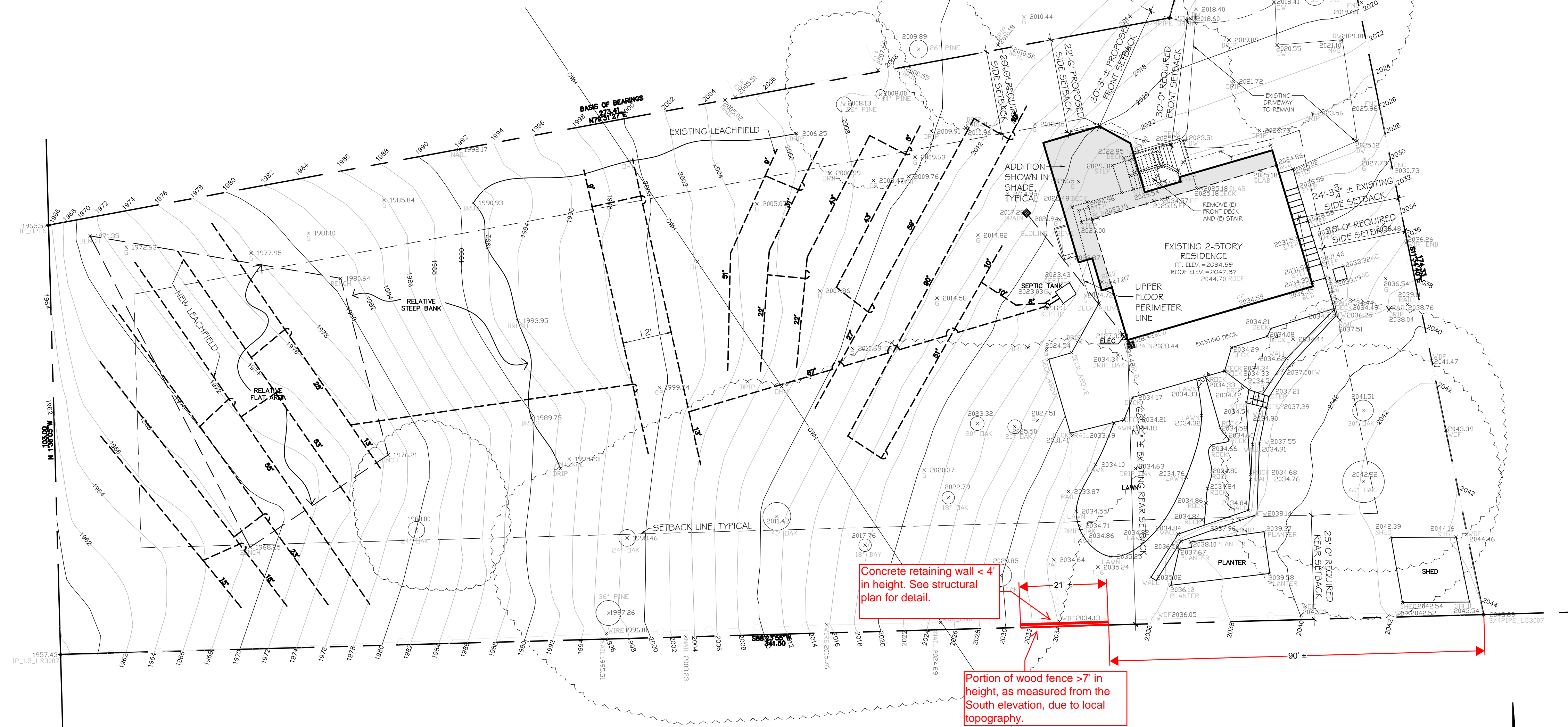

SITE PLAN

DRAWN ON SURVEY BY BAY LAND CONSULTING, DATED 8-23-2010, JOB# 10083. BAY LAND CONSULTING PHONE#: 408.296-6000

1" = 16'-0"

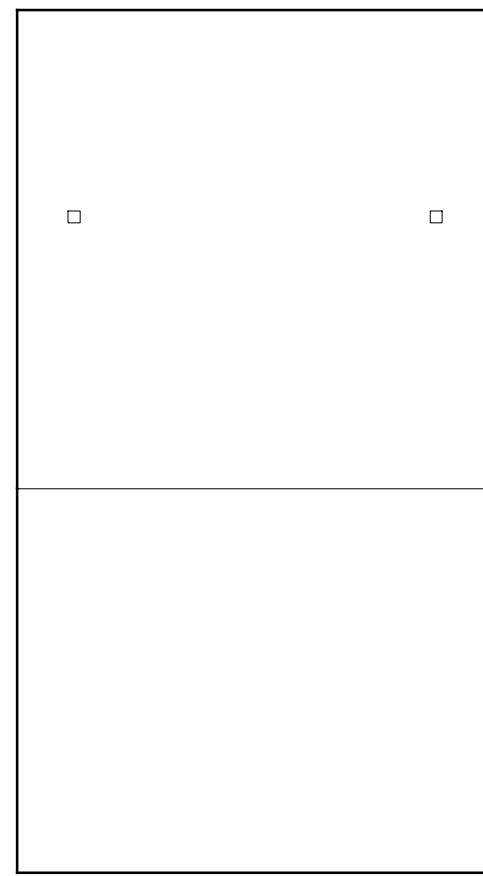

REVISIONS	BY

PRELIMINARY SET	
DESIGN REVIEW SET	
PLAN CHECK SET	
PERMIT SET	
CONSTRUCTION SET	

A PROPOSED FENCE & RETAINING WALL FOR
SUN RESIDENCE
 15651 ON ORBIT DR.
 SANTA CLARA COUNTY □ CALIFORNIA

DATE:	09-24-2023
SCALE:	AS NOTED
DRAWN:	
JOB:	SUN
SHEET	



ELVATION, NORTH



ELVATION, SOUTH

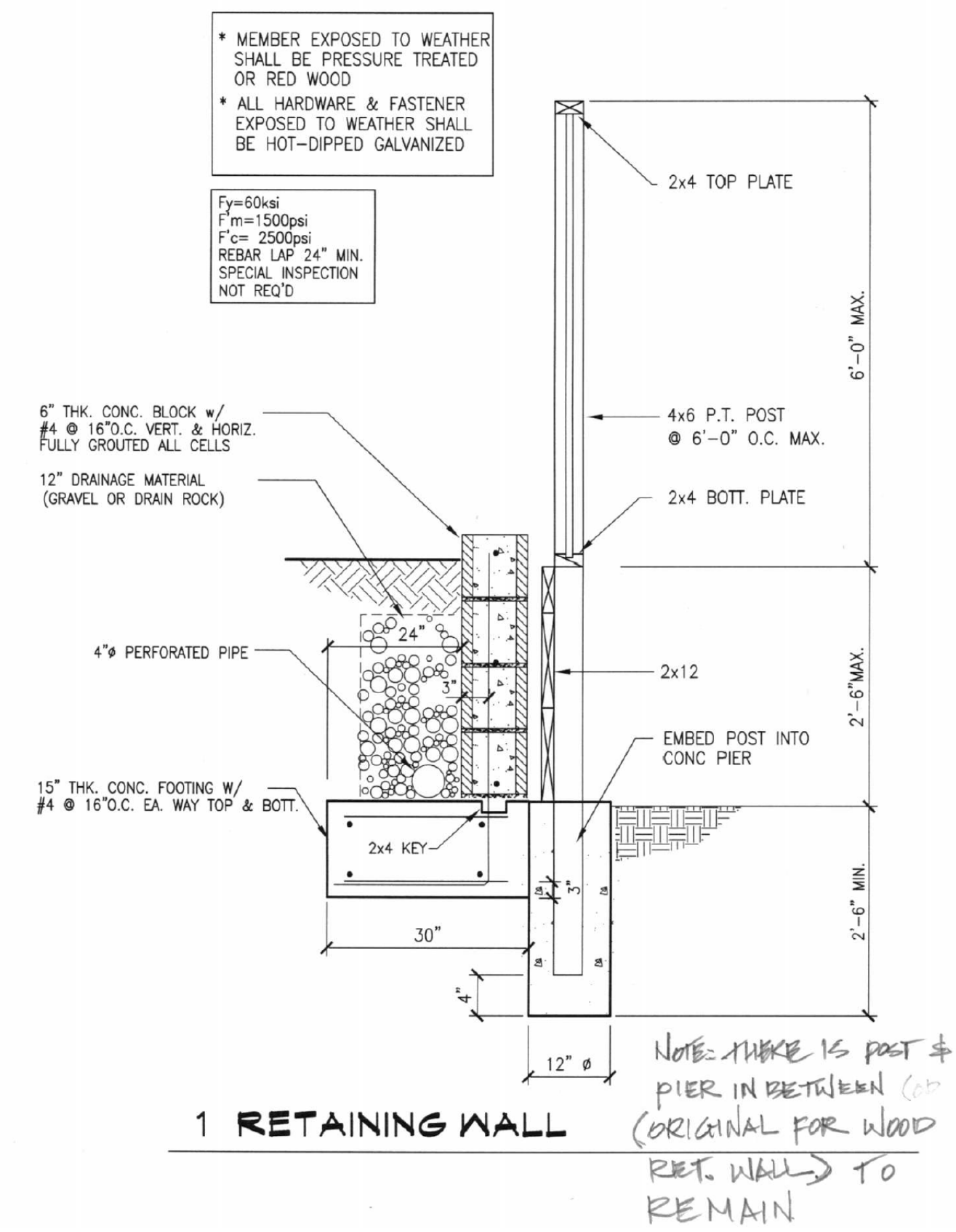

STRUCTURAL

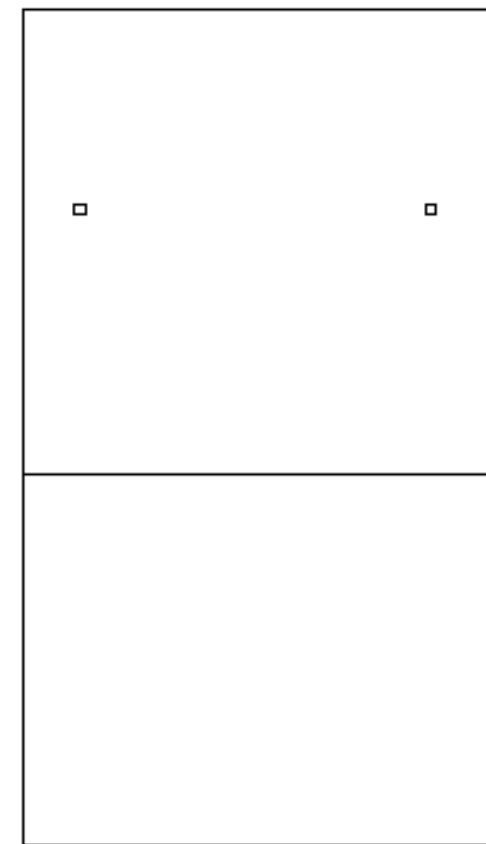

REVISIONS	BY

PRELIMINARY SET	
DESIGN REVIEW SET	
PLAN CHECK SET	
PERMIT SET	
CONSTRUCTION SET	

A PROPOSED FENCE & RETAINING WALL FOR
SUN RESIDENCE
 15651 ON ORBIT DR.
 SANTA CLARA COUNTY □ CALIFORNIA

DATE:	09-24-2023
SCALE:	AS NOTED
DRAWN:	SUN
JOB:	SUN
SHEET	