

COUNTY OF SANTA CLARA

General Construction Specifications

GENERAL CONDITIONS

- 1. ALL CONSTRUCTION WORK SHALL BE PERFORMED IN ACCORDANCE WITH THE SOILS AND/OR GEOTECHNICAL REPORT PREPARED BY EARTH SYSTEMS PACIFIC - FILE NO.: SH-13373-SA AND DATED AUGUST 24, 2017 THIS REPORT IS SUPPLEMENTED BY: 1) THESE PLANS AND SPECIFICATIONS, 2) THE COUNTY OF SANTA CLARA STANDARD DETAILS, 3) THE COUNTY OF SANTA CLARA STANDARD SPECS, 4) STATE OF CALIFORNIA STANDARD DETAILS, 5) STATE OF CALIFORNIA STANDARD SPECIFICATIONS. IN THE EVENT OF CONFLICT THE FORMER SHALL TAKE PRECEDENCE OVER THE LATTER, THE PERFORMANCE AND COMPLETION OF ALL WORK MUST BE TO THE SATISFACTION OF THE COUNTY.
2. DEVELOPER IS RESPONSIBLE FOR INSTALLATION OF THE IMPROVEMENTS SHOWN ON THESE PLANS AND HE OR HIS SUCCESSOR PROPERTY OWNERS ARE RESPONSIBLE FOR THEIR CONTINUED MAINTENANCE.
3. DEVELOPER SHALL BE RESPONSIBLE FOR CORRECTION OF ANY ERRORS OR OMISSIONS IN THESE PLANS. THE COUNTY SHALL BE AUTHORIZED TO REQUIRE DISCONTINUANCE OF ANY WORK AND SUCH CORRECTION AND MODIFICATION OF PLANS AS MAY BE NECESSARY TO COMPLY WITH COUNTY STANDARDS OR CONDITIONS OF DEVELOPMENT APPROVAL.
4. DEVELOPER SHALL OBTAIN ENCROACHMENT PERMITS FROM THE SANTA CLARA VALLEY WATER DISTRICT AND CALIFORNIA DEPARTMENT OF TRANSPORTATION WHERE NEEDED. COPIES OF THESE PERMITS SHALL BE KEPT AT THE JOB SITE FOR REVIEW BY THE COUNTY'S INSPECTOR.
5. DEVELOPER SHALL REMOVE OR TRIM ALL TREES TO PROVIDE AN UNOBSTRUCTED FIFTEEN (15) FOOT VERTICAL CLEARANCE FOR ROADWAY AREA.
6. THIS PLAN AUTHORIZES THE REMOVAL OF ONLY THOSE TREES WITH TRUNK DIAMETERS GREATER THAN 4.2 INCHES MEASURED 4.5 FEET ABOVE THE GROUND THAT ARE SHOWN TO BE REMOVED UNLESS AN AMENDED PLAN IS APPROVED OR A SEPARATE TREE REMOVAL PERMIT IS OBTAINED FROM THE PLANNING OFFICE. IT IS THE CONTRACTOR'S RESPONSIBILITY TO ENSURE THAT REMOVAL OF ADDITIONAL TREES HAS BEEN PERMITTED. DEVELOPER SHALL PROVIDE ADEQUATE DUST CONTROL AS REQUIRED BY THE COUNTY INSPECTOR.
7. DEVELOPER SHALL COMPLY WITH SECTION 4442 OF THE PUBLIC RESOURCES CODE AND SECTION 13005 OF THE HEALTH AND SAFETY CODE RELATING TO THE USE OF SPARK ARRESTERS.
8. UPON DISCOVERING OR UNEARTHING ANY BURIAL SITE AS EVIDENCED BY HUMAN SKELETAL REMAINS OR ARTIFACTS, THE PERSON MAKING SUCH DISCOVERY SHALL IMMEDIATELY NOTIFY THE COUNTY CORONER AT (408) 454-2520 AND LAND DEVELOPMENT ENGINEERING OFFICE AT (408) 299-5730. NO FURTHER DISTURBANCE OF THE SITE MAY BE MADE EXCEPT AS AUTHORIZED BY THE LAND DEVELOPMENT OFFICE IN ACCORD WITH PROVISIONS OF THIS ORDINANCE (COUNTY ORDINANCE CODE SECTION B6-18).
9. THESE PLANS ARE FOR THE WORK DESCRIBED IN THE SCOPE OF WORK ONLY. A SEPARATE PERMIT WILL BE REQUIRED FOR THE SEPTIC LINE CONSTRUCTION.
10. ANY DEVIATION FROM THESE APPROVED PLANS SHALL BE RE-APPROVED IN WRITING BY THE COUNTY ENGINEER PRIOR TO CONSTRUCTION.

CONSTRUCTION STAKING

- 1. THE DEVELOPER'S ENGINEER IS RESPONSIBLE FOR THE INITIAL PLACEMENT AND REPLACEMENT OF CONSTRUCTION GRADE STAKES. THE STAKES ARE TO BE ADEQUATELY IDENTIFIED, LOCATED, STABILIZED, ETC. FOR THE CONVENIENCE OF CONTRACTORS. LATERAL OFFSET OF STAKES SET FOR CURBS AND GUTTERS SHALL NOT EXCEED 2 1/2 FEET FROM BACK OF CURB.
2. ANY PROPERTY LINE STAKES OR ROAD MONUMENTS DISTURBED DURING CONSTRUCTION SHALL BE REPLACED BY DEVELOPER'S ENGINEER AND LICENSED LAND SURVEYOR.
3. PROPERTY LINE STAKING MUST BE PERFORMED BY THE PROJECT ENGINEER OR LAND SURVEYOR TO ESTABLISH OR RE-ESTABLISH THE PROJECT BOUNDARY AND SHALL BE INSPECTED BY THE COUNTY INSPECTOR PRIOR TO THE BEGINNING OF THE WORK.
4. PROPER CONSTRUCTION STAKES SHALL BE SET IN THE FIELD BY THE PROJECT ENGINEER OR LAND SURVEYOR AND VERIFIED BY THE COUNTY INSPECTOR PRIOR TO THE COMMENCEMENT OF GRADING.
5. IN ACCORDANCE WITH THE CALIFORNIA PROFESSIONAL LAND SURVEYORS' ACT (BUSINESS AND PROFESSIONS CODE) CHAPTER 15 SECTIONS 8771 AND 8725.1, CALIFORNIA CODE OF REGULATIONS, AND CALIFORNIA GOVERNMENT CODE 27381, ANY PERSON PERFORMING CONSTRUCTION ACTIVITIES THAT WILL OR MAY DISTURB AN EXISTING ROADWAY/STREET MONUMENT, PROPERTY CORNER, OR ANY OTHER PERMANENT SURVEYED MONUMENT AND/OR AS SHOWN ON THIS TENTATIVE MAP SHALL ENSURE THAT A CORNER RECORD AND/OR RECORD OF SURVEY ARE FILED WITH THE COUNTY SURVEYOR OFFICE PRIOR TO DISTURBING SAID MONUMENTS. ALL DISTURBED OR DESTROYED MONUMENTS SHALL BE RESET AND FILED IN COMPLIANCE WITH SECTION 8771.

CONSTRUCTION INSPECTION

- 1. CONTRACTOR SHALL NOTIFY PERMIT INSPECTION UNIT, SANTA CLARA COUNTY PRIOR TO COMMENCING WORK AND FOR FINAL INSPECTION OF WORK AND SITE.
2. THE COUNTY REQUIRES A MINIMUM OF 24 HOURS ADVANCE NOTICE FOR GENERAL INSPECTION. 48 HOURS FOR ASPHALT CONCRETE INSPECTION.
3. INSPECTION BY SANTA CLARA COUNTY SHALL BE LIMITED TO INSPECTION OF MATERIALS AND PROCESSES OF CONSTRUCTION TO OBSERVE THEIR COMPLIANCE WITH PLANS & SPECIFICATIONS BUT DOES NOT INCLUDE RESPONSIBILITY FOR THE SUPERINTENDENT OF CONSTRUCTION, SITE CONDITIONS, EQUIPMENT OR PERSONNEL. CONTRACTOR SHALL NOTIFY THE COUNTY LAND DEVELOPMENT INSPECTOR AT PHONE (408) 299-6868 AT LEAST 24 HOURS PRIOR TO COMMENCING WORK AND FOR FINAL INSPECTION OF WORK AND SITE.
4. DEVELOPER AND/OR HIS AUTHORIZED REPRESENTATIVE MUST SUBMIT WRITTEN REQUEST FOR FINAL INSPECTION AND ACCEPTANCE. SAID REQUEST SHALL BE DIRECTED TO THE INSPECTION OFFICE NOTED ON THE PERMIT FORM.
5. THE CONTRACTOR SHALL PROVIDE TO THE COUNTY CONSTRUCTION INSPECTOR WITH PAID ELEVATION AND LOCATION CERTIFICATES, PREPARED BY THE PROJECT ENGINEER OR LAND SURVEYOR, PRIOR COMMENCEMENT OF THE BUILDING FOUNDATION.

SITE PREPARATION (CLEARING AND GRUBBING)

- 1. EXISTING TREES AUTHORIZED FOR REMOVAL, ROOTS, AND FOREIGN MATERIAL IN AREAS TO BE IMPROVED WILL BE REMOVED TO AN AUTHORIZED DISPOSAL SITE AS FOLLOWS:
A) TO A MINIMUM DEPTH OF TWO FEET BELOW THE FINISHED GRADE OF PROPOSED ROADWAYS (EITHER PRIVATE OR TO BE DEDICATED TO PUBLIC USE)
B) FROM AREAS AFFECTED BY THE PROPOSED GRADING EXCEPT WHERE NOTED ON THE PLANS.
2. IT SHALL BE THE RESPONSIBILITY OF THE DEVELOPER TO MOVE OR RELOCATE UTILITY POLES AND OTHER OBSTRUCTIONS IN THE WAY OF CONSTRUCTION.

UTILITY LOCATION, TRENCHING & BACKFILL

- 1. CONTRACTOR SHALL NOTIFY USA (UNDERGROUND SERVICE ALERT) AT 1-800-277-2600 A MINIMUM OF 24 HOURS BEFORE BEGINNING UNDERGROUND WORK FOR VERIFICATION OF THE LOCATION OF UNDERGROUND UTILITIES.
2. ACCURATE VERIFICATION AS TO SIZE, LOCATION, AND DEPTH OF EXISTING UNDERGROUND CONDUITS OR FACILITIES SHALL BE THE INDIVIDUAL CONTRACTORS RESPONSIBILITY. PLAN LOCATIONS ARE APPROXIMATE AND FOR GENERAL INFORMATION ONLY.
3. ALL UNDERGROUND INSTALLATIONS SHALL BE IN PLACE AND THE TRENCH BACKFILLED AND COMPACTED BEFORE PLACING AGGREGATE BASE MATERIAL OR SURFACE STRUCTURES. SURFACING MAY BE DONE IF THE UTILITY COMPANY CONCERNED INDICATES BY LETTER THAT IT WILL BORE, UNLESS SPECIFICALLY AUTHORIZED BY THE COUNTY, GAS AND WATER MAINS SHALL BE INSTALLED OUTSIDE THE PAVED AREAS.
4. TRENCH BACKFILL IN EXISTING PAVED AREAS SHALL BE SAND MATERIAL IN ACCORDANCE WITH THE APPLICABLE PROVISIONS OF THE STATE SPECIFICATIONS. THE STRUCTURAL SECTION FOR TRENCH REPLACEMENT SHALL CONSIST OF NOT LESS THAN 12 INCHES OF APPROVED AGGREGATE BASE MATERIAL COMPACTED TO A RELATIVE COMPACTION OF AT LEAST 95% AND 4 INCHES OF HOT ASPHALT CONCRETE PLACED IN TWO LIFTS. TRENCH RESTORATION FOR HIGHER TYPE PAVEMENTS SHALL BE MADE IN KIND OR AS DIRECTED BY THE COUNTY.
5. TRENCH BACKFILL IN NEW CONSTRUCTION AREAS SHALL BE SAND MATERIAL COMPACTED TO A RELATIVE COMPACTION OF AT LEAST 90%. THE REQUIREMENT FOR SELECT MATERIAL MAY BE WAIVED BY COUNTY IF THE NATIVE SOIL IS SUITABLE FOR USE AS TRENCH BACKFILL BUT THE COMPACTION REQUIREMENTS WILL NOT BE THEREBY WAIVED.
6. BACKFILL AND TRENCH RESTORATION REQUIREMENTS SHALL APPLY AS MINIMUM STANDARDS TO ALL UNDERGROUND FACILITIES INSTALLED BY OTHER FIRMS OR PUBLIC AGENCIES.

RETAINING WALLS

- 1. REINFORCED CONCRETE AND CONCRETE MASONRY UNIT RETAINING WALLS SHALL HAVE FOUNDATION AND REINFORCEMENT INSPECTED BY THE COUNTY ENGINEERING INSPECTOR AND ENGINEER OF RECORD PRIOR TO POURING THE FOUNDATION AND FORMING THE WALL.
2. SEGMENTAL BLOCK RETAINING WALLS SHALL HAVE FOUNDATION AND REINFORCEMENT INSPECTED BY THE COUNTY ENGINEERING INSPECTOR.

GRADING

- 1. EXCAVATED MATERIAL SHALL BE PLACED IN THE FILL AREAS DESIGNATED OR SHALL BE HAULED AWAY FROM THE SITE TO A COUNTY APPROVED DISPOSAL SITE. WHERE FILL MATERIAL IS TO BE PLACED ON NATURAL GROUND, IS SHALL BE STRIPPED OF ALL VEGETATION. TO ACHIEVE A PROPER BOND WITH THE FILL MATERIAL, THE SURFACE OF THE GROUND SHALL BE SCARIFIED TO DEPTH OF 6" BEFORE FILL IS PLACED. WHERE NATURAL GROUND IS STEEPER THAN 5:1, IT SHALL BE BENCHED AND THE FILL KEVED IN TO ACHIEVE STABILITY. WHERE NEW FILL IS TO BE PLACED ON EXISTING FILL THE EXISTING FILL SHALL BE REMOVED UNTIL MATERIAL COMPACTED TO 90% RELATIVE COMPACTION IS EXPOSED. THEN THE NEW FILL MATERIAL SHALL BE PLACED AS PER THESE CONSTRUCTION NOTES. FILL MATERIAL SHALL BE PLACED IN UNIFORM LIFTS NOT EXCEEDING 6" IN UNCOMPACTED THICKNESS. BEFORE COMPACTION BEGINS, THE FILL SHALL BE BROUGHT TO A WATER CONTENT THAT WILL PERMIT PROPER COMPACTION BY EITHER 1) AERATING THE FILL IF IT IS TOO WET OR 2) MOISTENING THE FILL WITH WATER IF IT IS TOO DRY. EACH LIFT SHALL BE THOROUGHLY MIXED BEFORE COMPACTION TO ENSURE A UNIFORM DISTRIBUTION OF MOISTURE.
2. EXCESS CUT MATERIAL SHALL NOT BE SPREAD OR STOCKPILED ON THE SITE.
3. SURPLUS EARTH FILL MATERIAL SHALL BE PLACED IN A SINGLE (8" MAX) THICK LAYER COMPACTED TO WITHSTAND WEATHERING IN THE AREA(S) DELINEATED ON THE PLAN.
4. NO ORGANIC MATERIAL SHALL BE PLACED IN ANY FILL. NO TREES SHALL BE REMOVED OUTSIDE OF CUT, FILL OR ROADWAY AREAS.
5. THE UPPER 6" OF SUBGRADE BELOW DRIVEWAY ACCESS ROAD OR PARKING AREA SHALL BE COMPACTED TO 95% OF MAXIMUM DENSITY.
6. MAXIMUM CUT SLOPE SHALL BE 2 HORIZONTAL TO 1 VERTICAL. MAXIMUM FILL SLOPE SHALL BE 2 HORIZONTAL TO 1 VERTICAL.

Table with 4 columns: LOCATION, CUT (C.Y.), FILL (C.Y.), VERT. DEPTH. Rows include RESIDENCE, CARPORT, DRIVEWAY, SUB-EX AND RECOMPACT (OUTSIDE BUILDING), and TOTAL.

- NOTE: FILL VOLUMES INCLUDE 10% SHRINKAGE.
EXCESS MATERIAL SHALL BE OFF HAULED TO A COUNTY APPROVED DUMP SITE.
7. NOTIFY SOILS ENGINEER TWO (2) DAYS PRIOR TO COMMENCEMENT OF ANY GRADING WORK TO COORDINATE THE WORK IN THE FIELD.
8. ALL MATERIALS FOR FILL SHOULD BE APPROVED BY THE SOILS ENGINEER BEFORE IT IS BROUGHT TO THE SITE.
9. THE UPPER 6" OF THE SUBGRADE SOIL SHALL BE SCARIFIED, MOISTURE CONDITIONED AND COMPACTED TO A MINIMUM RELATIVE COMPACTION OF 95%
10. ALL AGGREGATE BASE MATERIAL SHALL BE COMPACTED TO A MINIMUM 95% RELATIVE COMPACTION.
11. THE GEOTECHNICAL PLAN REVIEW LETTER MUST BE REVIEWED AND APPROVED BY THE COUNTY GEOLOGIST PRIOR TO FINAL APPROVAL BY THE COUNTY ENGINEER FOR BUILDING OCCUPANCY.
12. THE PROJECT GEOTECHNICAL ENGINEER SHALL PERFORM COMPACTION TESTING AND PRESENT THE RESULTS TO THE COUNTY ENGINEERING INSPECTOR PRIOR TO THE CONSTRUCTION OF ANY PAVED AREA.
13. GRADING WORK BETWEEN OCTOBER 15TH AND APRIL 15TH IS AT THE DISCRETION OF THE SANTA CLARA COUNTY GRADING OFFICIAL.
14. TOTAL DISTURBED AREA FOR THE PROJECT 10,581 SF.
15. W/OID NO. N/A
16. THE INSPECTOR MAY VERIFY THAT A VALID NOTICE OF INTENT (NOI) HAS BEEN ISSUED BY THE STATE AND THAT A CURRENT AND UP TO DATE STORM WATER POLLUTION PREVENTION PLAN (SWPPP) IS AVAILABLE ON SITE.

TREE PROTECTION

- 1. FOR ALL TREES TO BE RETAINED WITH A CANOPY IN THE DEVELOPMENT AREA OR INTERFACES WITH THE LIMITS OF GRADING FOR ALL PROPOSED DEVELOPMENT ON SITE, THE TREES SHALL BE PROTECTED BY THE PLACEMENT OF RIGID TREE PROTECTIVE FENCING, CONSISTENT WITH THE COUNTY INTEGRATED LANDSCAPE GUIDELINES, AND INCLUDE THE FOLLOWING:
A. FENCING SHOULD BE PLACED ALONG THE OUTSIDE EDGE OF THE DRIFLINE OF THE TREE OR GROVE OF TREES.
B. THE FENCING SHALL BE MAINTAINED THROUGHOUT THE SITE CONSTRUCTION PERIOD AND SHALL BE INSPECTED PERIODICALLY FOR DAMAGE AND PROPER FUNCTION.
C. FENCING SHALL BE REPAIRED, AS NECESSARY, TO PROVIDE A PHYSICAL BARRIER FROM CONSTRUCTION ACTIVITIES.
D. SIGNAGE STATING, "WARNING- THIS FENCING SHALL NOT BE REMOVED WITHOUT PERMISSION FROM THE SANTA CLARA COUNTY PLANNING OFFICE (408) 299-5770. COUNTY OF SANTA CLARA TREE PROTECTION MEASURES MAY BE FOUND AT http://www.sccplanning.gov." SHALL BE PLACED ON THE TREE PROTECTIVE FENCING UNTIL FINAL OCCUPANCY.

ACCESS ROADS AND DRIVEWAYS

- 1. DRIVEWAY LOCATIONS SHALL BE AS SHOWN ON THE IMPROVEMENT PLANS WITH CENTERLINE STATIONING. THE MINIMUM CONCRETE THICKNESS SHALL BE 6 INCHES THROUGHOUT (WITH A MAXIMUM APPROACH SLOPE OF 1 1/4 INCHES PER FOOT).
2. ALL DRIVEWAY OR COMMON ACCESS ROAD SECTIONS IN EXCESS OF 15 LONGITUDINAL SLOPE MUST BE PAVED WITH A MINIMUM 2-INCH ASPHALT LIFT OR FULL DEPTH CONCRETE LIFT PRIOR TO ANY COMBUSTIBLE FRAMING.
3. THE OWNER AND PRIME CONTRACTOR ARE RESPONSIBLE FOR MAINTAINING PROJECT SITE ACCESS AND NEIGHBORHOOD ACCESS FOR EMERGENCY VEHICLES AND LOCAL RESIDENTS. ROADWAYS DESIGNATED AS NOT COUNTY MAINTAINED ROADS AS SHOWN ON THE PLAN WILL NOT BE ELIGIBLE FOR COUNTY MAINTENANCE UNTIL THE ROADWAYS ARE IMPROVED (AT NO COST TO THE COUNTY) TO THE PUBLIC MAINTENANCE ROAD STANDARDS APPROVED BY THE BOARD OF SUPERVISORS AND IN EFFECT AT SUCH TIME THAT THE ROADWAYS ARE CONSIDERED FOR ACCEPTANCE INTO THE COUNTY'S ROAD SYSTEM.
4. ALL WORK IN THE COUNTY ROAD RIGHT-OF-WAY REQUIRES AN ENCROACHMENT PERMIT FROM THE ROADS AND AIRPORTS DEPARTMENT. EACH INDIVIDUAL ACTIVITY REQUIRES A SEPARATE PERMIT - I.E. CABLE, ELECTRICAL, GAS, SEWER, WATER, RETAINING WALLS, DRIVEWAY APPROACHES, FENCES, LANDSCAPING, TREE REMOVAL, STORM DRAINAGE IMPROVEMENTS, ETC. DRIVEWAY SHALL MEET THE "ALL WEATHER" DRIVABLE SURFACE CAPACITY - CAPABLE OF SUPPORTING LOADS OF UP TO 75,000 LBS.

STREET LIGHTING

- 1. PACIFIC GAS & ELECTRIC ELECTROUSER SERVICE FEE SHALL BE PAID BY THE DEVELOPER AND/OR HIS AUTHORIZED REPRESENTATIVE.

SANITARY SEWER

- 1. THE SANITARY SEWER AND WATER UTILITIES SHOWN ON THESE PLANS ARE NOT PART OF THIS GRADING PERMIT AND ARE SHOWN FOR REFERENCE ONLY.
2. ALL MATERIALS AND METHODS OF CONSTRUCTION OF SANITARY SEWERS SHALL CONFORM TO THE SPECIFICATIONS OF THE JURISDICTION INVOLVED. INSPECTION OF SANITARY SEWER WORK SHALL BE DONE BY SAID JURISDICTION.

PORTLAND CEMENT CONCRETE

- 1. CONCRETE USED FOR STRUCTURAL PURPOSES SHALL BE CLASS "A" (6 SACK PER CUBIC YARD) AS SPECIFIED IN THE STATE STANDARD SPECIFICATIONS. CONCRETE PLACED MUST DEVELOP A MINIMUM STRENGTH FACTOR OF 2800 PSI IN A SEVEN-DAY PERIOD. THE CONCRETE MIX DESIGN SHALL BE UNDER THE CONTINUAL CONTROL OF THE COUNTY INSPECTOR.

AIR QUALITY, LANDSCAPING AND EROSION CONTROL

- 1. WATER ALL ACTIVE CONSTRUCTION AREAS AT LEAST TWICE DAILY.
2. COVER ALL TRUCKS HAULING SOIL, SAND, AND OTHER LOOSE MATERIALS OR REQUIRE ALL TRUCKS TO MAINTAIN AT LEAST TWO FEET OF FREEBOARD.
3. PAVE, APPLY WATER THREE TIMES DAILY, OR APPLY (NON-TOXIC) SOIL STABILIZERS ON ALL UNPAVED ACCESS ROADS, PARKING AREAS AND STAGING AREAS AT CONSTRUCTION SITES.
4. SWEEP DAILY (WITH WATER SWEEPERS) ALL PAVED ACCESS ROADS, PARKING AREAS AND STAGING AREAS AT CONSTRUCTION SITES. THE USE OF DRY POWDER SWEEPING IS PROHIBITED.
5. SWEEP STREETS DAILY (WITH WATER SWEEPERS) IF VISIBLE SOIL MATERIAL IS CARRIED ONTO ADJACENT PUBLIC STREETS. THE USE OF DRY POWDER SWEEPING IS PROHIBITED.
6. ALL CONSTRUCTION VEHICLES, EQUIPMENT AND DELIVERY TRUCKS SHALL HAVE A MAXIMUM IDLING TIME OF 5 MINUTES (AS REQUIRED BY THE CALIFORNIA AIRBORNE TOXIC CONTROL MEASURE TITLE 13, SECTION 2485 OF CALIFORNIA CODE OF REGULATIONS (CCR)). ENGINES SHALL BE SHUT OFF IF CONSTRUCTION REQUIRES LONGER IDLING TIME UNLESS NECESSARY FOR PROPER OPERATION OF THE VEHICLE.
7. ALL VEHICLE SPEEDS ON UNPAVED ROADS SHALL BE LIMITED TO 15 MILES PER HOUR.
8. ALL CONSTRUCTION EQUIPMENT SHALL BE MAINTAINED AND PROPERLY TUNED IN ACCORDANCE WITH MANUFACTURER'S SPECIFICATIONS. ALL EQUIPMENT SHALL BE CHECKED BY A CERTIFIED MECHANIC AND DETERMINED TO BE RUNNING IN PROPER CONDITION PRIOR TO OPERATION.
9. POST A SIGN THAT IS AT LEAST 32 SQUARE FEET MINIMUM 2 INCHES LETTER HEIGHT VISIBLE NEAR THE ENTRANCE OF CONSTRUCTION SITE THAT IDENTIFIES THE FOLLOWING REQUIREMENTS. OBTAIN ENCROACHMENT PERMIT FOR SIGN FROM ROADS DEPARTMENT OR OTHER APPLICABLE AGENCY IF REQUIRED.
A. 15 MILES PER HOUR (MPH) SPEED LIMIT
B. 5 MINUTES MAXIMUM IDLING TIME OF VEHICLES
C. TELEPHONE NUMBER TO CONTACT THE BAY AREA AIR QUALITY MANAGEMENT DISTRICT REGARDING DUST COMPLAINTS. NOTE PHONE NUMBER OF THE BAY AREA AIR QUALITY MANAGEMENT DISTRICT AIR POLLUTION COMPLAINT HOTLINE OF 1-800-334-6367.
10. ALL FILL SLOPES SHALL BE COMPACTED AND LEFT IN A SMOOTH AND FIRM CONDITION CAPABLE OF WITHSTANDING WEATHERING.
11. ALL EXPOSED DISTURBED AREAS SHALL BE SEEDDED WITH BROME SEED SPREAD AT THE RATE OF 5 LB. PER 1000 SQUARE FEET (OR APPROVED EQUAL). SEEDING AND WATERING SHALL BE MAINTAINED AS REQUIRED TO ENSURE GROWTH.
12. ALL DITCHES SHALL BE LINED PER COUNTY STANDARD SDB.
13. ALL STORM DRAINAGE STRUCTURES SHALL BE INSTALLED WITH EFFECTIVE ENTRANCE & OUTFALL EROSION CONTROLS E.G. SACKED CONCRETE RIP-RAP. ENERGY DISSIPATORS SHALL BE INSTALLED AT ALL DITCH OUTFALLS. WHERE OUTFALLS ARE NOT INTO AN EXISTING CREEK OR WATER COURSE, RUNOFF SHALL BE RELEASED TO SHEET FLOW.
14. PRIOR TO GRADING, CONSTRUCTION AND RELEASE OF THE BOND, ALL GRADED AREAS SHALL BE RESEDED IN CONFORMANCE WITH THE COUNTY GRADING ORDINANCE TO MINIMIZE THE VISUAL IMPACTS OF THE GRADE SLOPES AND REDUCE THE POTENTIAL FOR EROSION OF THE SUBJECT SITE.
15. PERMANENT LANDSCAPING SHOWN ON THE ATTACHED LANDSCAPE PLAN MUST BE INSTALLED AND FIELD APPROVED BY THE COUNTY PLANNING OFFICE PRIOR TO FINAL APPROVAL BY THE COUNTY ENGINEER, AND FINAL OCCUPANCY RELEASE BY THE BUILDING INSPECTION OFFICE.
16. THE OWNER SHALL PREPARE AND PRESENT A WINTERIZATION REPORT TO THE COUNTY INSPECTOR FOR REVIEW PRIOR TO OCTOBER 15TH OF EVERY YEAR.
17. THE OWNER, CONTRACTOR, AND ANY PERSON PERFORMING CONSTRUCTION ACTIVITIES SHALL INSTALL AND MAINTAIN CONSTRUCTION BEST MANAGEMENT PRACTICES (BMPs) ON THE PROJECT SITE AND WITHIN THE SANTA CLARA COUNTY ROAD RIGHT-OF-WAY THROUGHOUT THE DURATION OF THE CONSTRUCTION AND UNTIL THE ESTABLISHMENT OF PERMANENT STABILIZATION AND SEDIMENT CONTROL TO PREVENT THE DISCHARGE OF POLLUTANTS INCLUDING SEDIMENT, CONSTRUCTION MATERIALS, EXCAVATED MATERIALS, AND WASTEWATER TO THE SANTA CLARA COUNTY RIGHT-OF-WAY, STORM SEWER WATERWAYS, ROADWAY INFRASTRUCTURE. BMPs SHALL INCLUDE, BUT NOT BE LIMITED TO THE FOLLOWING:
A. PREVENTION OF POLLUTANTS IN STORM WATER DISCHARGES FROM THE CONSTRUCTION SITE AND THE CONTRACTOR'S MATERIAL AND EQUIPMENT LAYDOWN / STAGING AREAS.
B. PREVENTION OF TRACKING OF MUD, DIRT, AND CONSTRUCTION MATERIALS ONTO THE PUBLIC ROAD RIGHT-OF-WAY.
C. PREVENTION OF DISCHARGE OF WATER RUN-OFF DURING DRY AND WET WEATHER CONDITIONS ONTO THE PUBLIC ROAD RIGHT-OF-WAY.
18. THE OWNER, CONTRACTOR, AND ANY PERSON PERFORMING CONSTRUCTION ACTIVITIES SHALL ENSURE THAT ALL TEMPORARY CONSTRUCTION FACILITIES, INCLUDING BUT NOT LIMITED TO CONSTRUCTION MATERIALS, DELIVERIES, HAZARDOUS AND NON-HAZARDOUS MATERIAL STORAGE, EQUIPMENT, TOOLS, PORTABLE TOILETS, CONCRETE WASHOUT, GARBAGE CONTAINERS, LAYDOWN YARDS, SECONDARY CONTAINMENT AREAS, ETC. ARE LOCATED OUTSIDE THE SANTA CLARA COUNTY ROAD RIGHT-OF-WAY.
19. EROSION CONTROL PLAN IS A GUIDE AND SHALL BE AMENDED AS NECESSARY TO PREVENT EROSION AND ILLICIT DISCHARGES ON A YEAR AROUND BASIS, DEPENDING ON THE SEASON, WEATHER, AND FIELD CONDITIONS. EROSION CONTROL MEASURES IN ADDITION TO THOSE NOTED IN THE PERMITTED PLANS MAY BE NECESSARY. FAILURE TO INSTALL SITE AND SITUATIONALLY APPROPRIATE EROSION CONTROL MEASURES MAY RESULT IN VIOLATIONS, FINES, AND A STOPPAGE OF WORK.

STORM DRAINAGE AND STORMWATER MANAGEMENT

- 1. DEVELOPER IS RESPONSIBLE FOR ALL NECESSARY DRAINAGE FACILITIES WHETHER SHOWN ON THE PLANS OR NOT AND HE OR HIS SUCCESSOR PROPERTY OWNERS ARE RESPONSIBLE FOR THE ADEQUACY AND CONTINUED MAINTENANCE OF THESE FACILITIES IN A MANNER WHICH WILL PRECLUDE ANY HAZARD TO LIFE, HEALTH, OR DAMAGE TO ADJOINING PROPERTY, CONSISTENT WITH NPDES PERMIT CAS612008 / ORDER NO. R2-2009-0047 AND NPDES PERMIT CAS000004 / ORDER NO. 2013-0001-DWQ.
2. DROP INLETS SHALL BE COUNTY STANDARD TYPE 5 UNLESS OTHERWISE NOTED ON THE PLANS. THE DEVELOPER'S ENGINEER SHALL BE RESPONSIBLE FOR THE PROPER LOCATION OF DROP INLETS, WHERE STREET PROFILE GRADE EXCEEDS 6% DROP INLETS SHALL BE SET AT 500 ANGLE CURB LINE TO ACCEPT WATER OR AS SHOWN ON THE PLANS.
3. WHERE CULVERTS ARE INSTALLED THE DEVELOPER SHALL BE RESPONSIBLE FOR GRADING THE OUTLET DITCH TO DRAIN TO AN EXISTING SWALE OR TO AN OPEN AREA FOR SHEET FLOW.
4. UPON INSTALLATION OF DRIVEWAY CONNECTIONS, PROPERTY OWNERS SHALL PROVIDE FOR THE UNINTERRUPTED FLOW OF WATER IN ROADSIDE DITCHES.
5. THE COUNTY SHALL INSPECT UNDERGROUND DRAINAGE IMPROVEMENTS AND STORMWATER MANAGEMENT FEATURES PRIOR TO BACKFILL.

AS-BUILT PLANS STATEMENT

THIS IS A TRUE COPY OF THE AS-BUILT PLANS. THERE () WERE () WERE NOT) MINOR FIELD CHANGES - MARKED WITH THE SYMBOL (*) THERE () WERE () WERE NOT) PLAN REVISIONS INDICATING SIGNIFICANT CHANGES REVIEWED BY THE COUNTY ENGINEER AND MARKED WITH THE SYMBOL Δ.

COUNTY ENGINEER'S NOTE

ISSUANCE OF A PERMIT AUTHORIZING CONSTRUCTION DOES NOT RELEASE THE DEVELOPER, PERMITEE OF ENGINEER FROM RESPONSIBILITY FOR THE CORRECTION OF ERRORS OR OMISSIONS CONTAINED IN THE PLANS. IF, DURING THE COURSE OF CONSTRUCTION, THE PUBLIC INTEREST REQUIRES A MODIFICATION OF (OR DEPARTURE FROM) THE SPECIFICATIONS OF THE PLANS, THE COUNTY SHALL HAVE THE AUTHORITY TO REQUIRE THE SUSPENSION OF WORK, AND THE NECESSARY MODIFICATION OR DEPARTURE AND TO SPECIFY THE MANNER IN WHICH THE SAME IS TO BE MADE.

GEOTECHNICAL ENGINEER OBSERVATION

- 1. A CONSTRUCTION OBSERVATION LETTER FROM THE RESPONSIBLE GEOTECHNICAL ENGINEER AND ENGINEERING GEOLOGIST DETAILING CONSTRUCTION OBSERVATIONS AND CERTIFYING THAT THE WORK WAS DONE IN ACCORDANCE WITH THE RECOMMENDATIONS IN THE GEOTECHNICAL AND GEOLOGIC REPORTS SHALL BE SUBMITTED PRIOR TO THE GRADING COMPLETION AND RELEASE OF THE BOND.

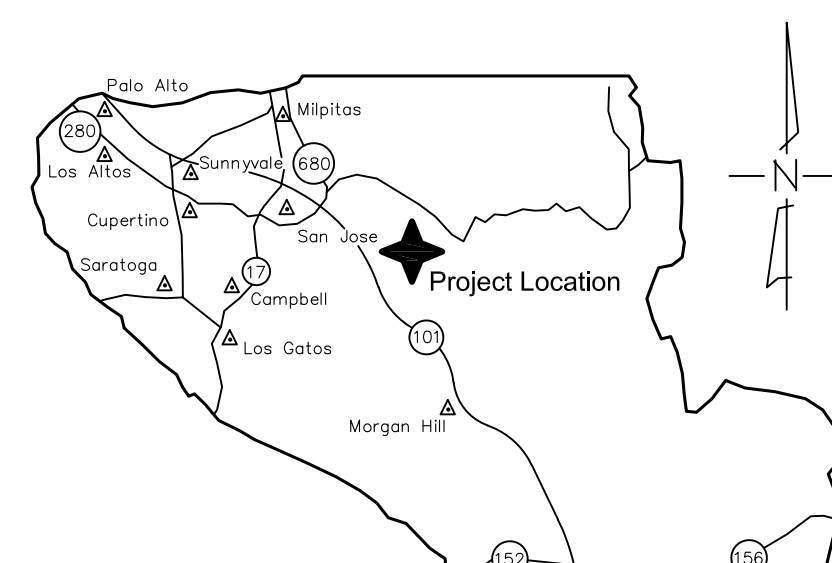

COUNTY LOCATION MAP

SURVEY MONUMENT PRESERVATION

- 1. THE LANDOWNER/CONTRACTOR MUST PROTECT AND ENSURE THE PERPETUATION OF SURVEY MONUMENTS AFFECTED BY CONSTRUCTION ACTIVITIES.
2. PRIOR TO THE START OF CONSTRUCTION, THE CONTRACTOR SHALL LOCATE, STAKE, AND FLAG ALL PERMANENT SURVEY MONUMENTS OF RECORD AND ANY UNRECORDED MONUMENTS THAT ARE DISCOVERED THAT ARE WITHIN 50 FEET OF THE CONSTRUCTION ACTIVITY.
3. THE LANDOWNER, CONTRACTOR AND/OR ANY PERSON PERFORMING CONSTRUCTION ACTIVITIES THAT WILL OR MAY DISTURB AN EXISTING MONUMENT, CORNER STAKE, OR ANY OTHER PERMANENT SURVEYED MONUMENT SHALL CAUSE TO HAVE A LICENSED LAND SURVEYOR OR CIVIL ENGINEER, AUTHORIZED TO PRACTICE SURVEYING, ENSURE THAT A CORNER RECORD AND/OR RECORD OF SURVEY ARE FILED WITH THE COUNTY SURVEYOR'S OFFICE PRIOR TO DISTURBING SAID MONUMENTS AND RESET PERMANENT MONUMENT(S) TO PERPETUATE THE LOCATION IF ANY PERMANENT MONUMENT COULD BE DESTROYED, DAMAGED, COVERED, DISTURBED, OR OTHERWISE OBLITERATED. THE LICENSED LAND SURVEYOR OR CIVIL ENGINEER SHALL FILE A CORNER RECORD OR RECORD OF SURVEY WITH COUNTY SURVEYOR PRIOR TO FINAL ACCEPTANCE OF THE PROJECT BY THE LAND DEVELOPMENT ENGINEERING INSPECTOR.

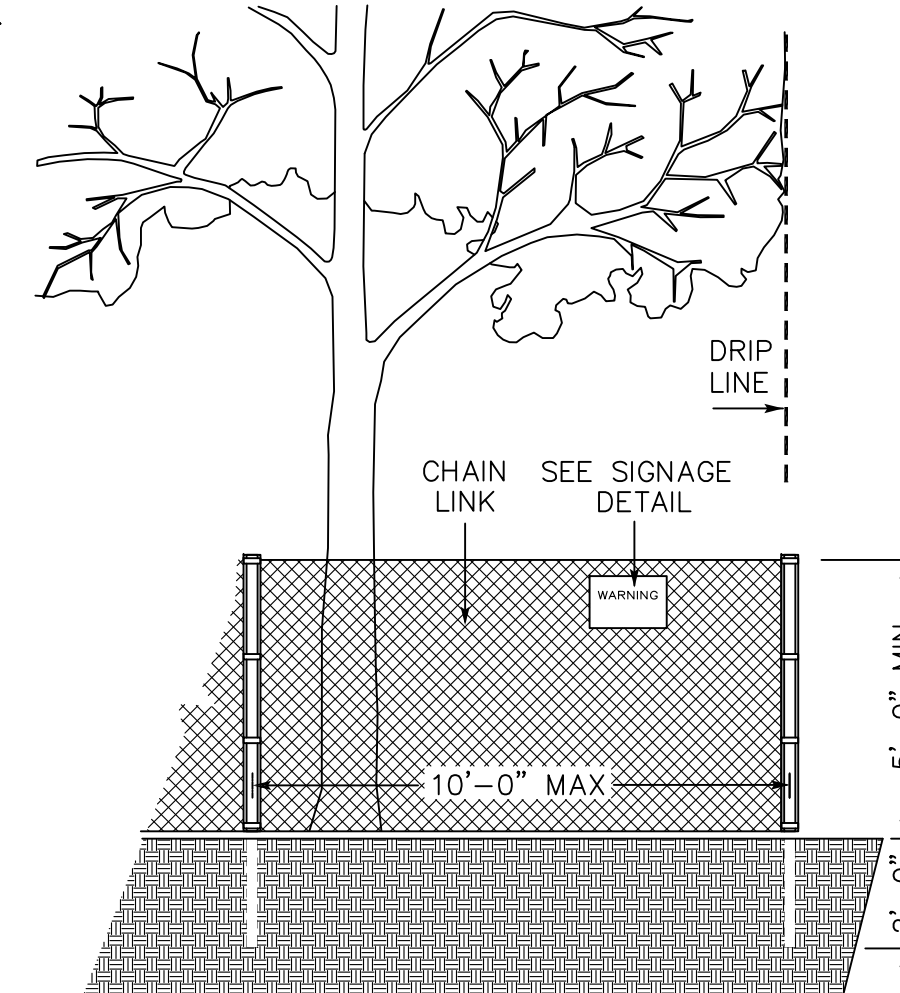

EXISTING TREE PROTECTION DETAILS

- 1. PRIOR TO THE COMMENCEMENT OF ANY GRADING, TREE PROTECTIVE FENCING SHALL BE IN PLACE IN ACCORDANCE WITH THE TREE PRESERVATION PLAN AND INSPECTED BY A CERTIFIED ARBORIST. THE ARBORIST SHALL MONITOR CONSTRUCTION ACTIVITY TO ENSURE THAT THE TREE PROTECTION MEASURES ARE IMPLEMENTED AND ADHERED TO DURING CONSTRUCTION. THIS CONDITION SHALL BE INCORPORATED INTO THE GRADING PLANS.
2. FENCE SHALL BE MINIMUM 5 FEET TALL CONSTRUCTION OF STURDY MATERIAL (CHAIN-LINK OR EQUIVALENT STRENGTH/ DURABILITY).
3. FENCE SHALL BE SUPPORTED BY VERTICAL POSTS DRIVEN 2 FEET (MIN) INTO THE GROUND AND SPACED NOT MORE THAN 10 FEET APART.
4. TREE FENCING SHALL BE MAINTAINED THROUGHOUT THE SITE DURING THE CONSTRUCTION PERIOD, INSPECTED PERIODICALLY FOR DAMAGE AND PROPER FUNCTION, REPAIRED AS NECESSARY TO PROVIDE A PHYSICAL BARRIER FROM CONSTRUCTION ACTIVITIES, AND REMAIN IN PLACE UNTIL THE FINAL INSPECTION.
5. A SIGN THAT INCLUDES THE WORDS, "WARNING: THIS FENCE SHALL NOT BE REMOVED WITHOUT THE EXPRESSED PERMISSION OF THE SANTA CLARA COUNTY PLANNING OFFICE," SHALL BE SECURELY ATTACHED TO THE FENCE IN A VISUALLY PROMINENT LOCATION.

COUNTY OF SANTA CLARA DEPT. OF ROADS AND AIRPORTS
ISSUED BY: _____ DATE: _____
ENCROACHMENT PERMIT NO. _____

COUNTY OF SANTA CLARA
LAND DEVELOPMENT ENGINEERING & SURVEYING
GRADING/DRAINAGE PERMIT NO. _____
ISSUED BY: _____ DATE: _____

NO WORK SHALL BE DONE IN THE COUNTY'S RIGHT-OF-WAY WITHOUT AN ENCROACHMENT PERMIT, INCLUDING THE STAGING OF CONSTRUCTION MATERIAL AND THE PLACEMENT OF PORTABLE TOILETS.

ENGINEER'S STATEMENT

I HEARBY STATE THAT THESE PLANS ARE IN COMPLIANCE WITH ADOPTED COUNTY STANDARDS, THE APPROVED TENTATIVE MAP (OR PLAN) AND CONDITIONS OF APPROVAL PERTAINING THERETO DATED FILE(S) NO. 11088-17DR

DATE 6/27/18 R.C.E. NO. EXP 6-30-18

COUNTY ENGINEER'S NOTE

ISSUANCE OF A PERMIT AUTHORIZING CONSTRUCTION DOES NOT RELEASE THE DEVELOPER, PERMITEE OF ENGINEER FROM RESPONSIBILITY FOR THE CORRECTION OF ERRORS OR OMISSIONS CONTAINED IN THE PLANS. IF, DURING THE COURSE OF CONSTRUCTION, THE PUBLIC INTEREST REQUIRES A MODIFICATION OF (OR DEPARTURE FROM) THE SPECIFICATIONS OF THE PLANS, THE COUNTY SHALL HAVE THE AUTHORITY TO REQUIRE THE SUSPENSION OF WORK, AND THE NECESSARY MODIFICATION OR DEPARTURE AND TO SPECIFY THE MANNER IN WHICH THE SAME IS TO BE MADE.

DATE CHRISTOPHER L. FREITAS R.C.E. NO. 42107 EXPIRES 3/31/18

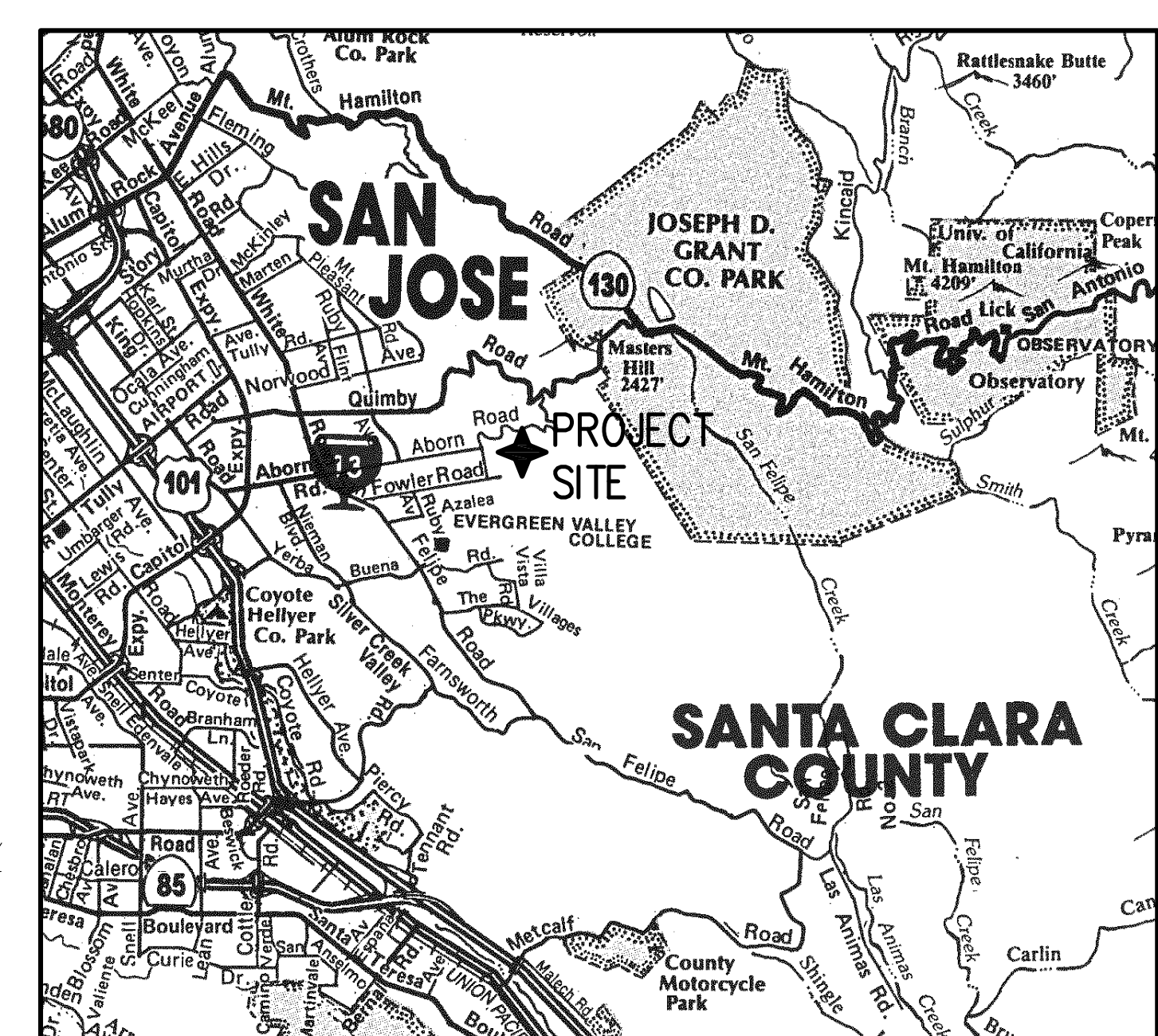

VICINITY MAP NO SCALE

SCOPE OF WORK

- 1. THE DEVELOPER IS RESPONSIBLE FOR THE INSTALLATION OF THE WORK PROPOSED ON THE EROSION CONTROL PLAN. THE ENGINEER OF RECORD IS RESPONSIBLE FOR THE DESIGN OF THE EROSION CONTROL PLANS AND ANY MODIFICATIONS OF THE EROSION CONTROL PLANS TO PREVENT ILLICIT DISCHARGES FROM THE SITE DURING CONSTRUCTION.
2. CLEAR AND GRUB BUILDING PAD AND DRIVEWAY.
3. BUILDING PAD AND DRIVEWAY GRADING.
4. CONSTRUCT DRIVEWAY
5. INSTALL WATER METER (ABORN WATER MUTUAL COMPANY)
6. FURNISH & INSTALL PRESSURIZED WHARF FIRE HYDRANT
7. A CONSTRUCTION OBSERVATION LETTER FROM THE RESPONSIBLE GEOTECHNICAL ENGINEER AND CERTIFIED ENGINEERING GEOLOGIST DETAILING CONSTRUCTION OBSERVATIONS AND CERTIFYING THAT THE WORK WAS DONE IN ACCORDANCE WITH THE RECOMMENDATIONS IN THE GEOTECHNICAL AND GEOLOGICAL REPORTS SHALL BE SUBMITTED PRIOR TO GRADING COMPLETION AND RELEASE OF BOND.

SHEET INDEX

Table with 2 columns: Sheet Number, Sheet Description. Rows include 1 COVER SHEET, 2 PRELIMINARY GRADING & DRAINAGE PLAN, 3 SECTIONS, 4 DETAILS, NOTES, ABBREVIATIONS, LEGEND & TRAFFIC CONTROL, 5 EROSION CONTROL PLAN, BMP1&2 BEST MANAGEMENT PRACTICES

ENGINEER'S NAME: HANNA & BRUNETTI
ADDRESS: 7651 EIGLEBERRY STREET, GILROY CA 95020
PHONE NO. 408 842-2173
FAX NO. 408 842-3662
PRELIMINARY IMPROVEMENT PLANS
FOR THE HOME GRADING AND DRAINAGE ON THE LANDS OF MOORE ABORN ROAD, SAN JOSE
BEING A PORTION OF LOT 4 IN THE M. SHOBLO TRACT RECORDED IN BOOK F1 OF MAPS, AT PAGE 44
ALL OF PARCEL 2 AS SHOWN IN THE PARCEL MAP RECORDED IN BOOK 397 OF MAPS, PAGE 51 ON JUNE 1, 1977
SANTA CLARA COUNTY, CALIFORNIA
A.P.N.: 659-08-019

Table with 4 columns: Revision Number, Date, APN, Sheet Number. Rows include Revision 1, 2, 3 with corresponding dates and sheet numbers.

APPLICANT: MOORE

ROAD: ABORN ROAD

COUNTY FILE NO.: 11088-17DR

JOB NO. 17014

PLAN # _____ OF _____ SHEET
 THE USE OF THESE PLANS AND SPECIFICATIONS SHALL BE RESTRICTED TO THE ORIGINAL SITE FOR WHICH THEY WERE PREPARED AND PUBLICATION THEREOF IS EXPRESSLY LIMITED TO SUCH USE. REPRODUCTION OR PUBLICATION BY ANY METHOD, IN WHOLE OR PART, IS PROHIBITED. TITLE TO THE PLANS AND SPECIFICATIONS REMAINS IN THE ENGINEER WITHOUT PREJUDICE. VISUAL CONTACT WITH THESE PLANS AND SPECIFICATIONS SHALL CONSTITUTE PRIMA FACIE EVIDENCE OF THESE RESTRICTIONS.

ABBREVIATIONS

AC ASPHALT CONCRETE	FF FINISH FLOOR	R RADIUS
AB AGGREGATE BASE	FG FINISH GRADE	RCP REINFORCED CONCRETE PIPE
AD AREA DRAIN	FH FIRE HYDRANT	R/W RIGHT OF WAY
AGG AGGREGATE	FL FLOWLINE	RWL RAINWATER LEADER
BC BEGINNING OF CURVE	FOC FACE OF CURB	S SLOPE
BLDG BUILDING	G GAS LINE	SD STORM DRAIN PIPE
BOC BACK OF CURB	GM GAS METER	SS SANITARY SEWER PIPE
BO BLOW OFF	GB GRADE BREAK	STM STORM DRAIN MANHOLE
BWF BARB WIRE FENCE	CUY GUY WIRE FOR POLE	SS MH SANITARY SEWER MANHOLE
CATV CABLE TELEVISION	GV GATE VALVE	SP SERVICE POLE
CB CATCH BASIN	HDPE HIGH DENSITY POLYETHYLENE	STD STANDARD
C&G CURB & GUTTER	HMA HOT MIX ASPHALT	SQ SQUARE
CI CURB INLET	HP HIGH POINT	SW SIDEWALK
CL CENTERLINE	INV INVERT OF PIPE	T TELEPHONE LINE
CMP CORRUGATED METAL PIPE	IP IRON PIPE	TBM TEMPORARY BENCHMARK
CMU CONCRETE MASONRY UNIT	JP JOINT POLE	TC TOP OF CURB
CO CLEAN OUT	JT JOINT TRENCH	TG TOP OF GRATE
CONC CONCRETE	LF LINEAR FEET	TOB TOP OF BANK
CONST CONSTRUCTION	LP LOW POINT	TOE TOP OF BANK
DDCV DOUBLE DETECTOR CHECK VALVE ASSEMBLY	MAX MAXIMUM	TW TOP OF WALL
DI DROP INLET	MIN MINIMUM	TYP TYPICAL
DIP DUCTILE IRON PIPE	N.I.C. NOT IN CONTRACT	W WATER LINE
DWY DRIVEWAY	(N) NEW	WM WATER METER
E ELECTRIC LINE	OHU OVERHEAD UTILITY	WV WATER VALVE
EC END OF CURVE	PB PULL BOX	
EG EXISTING GRADE	PCC PORTLAND CONCRETE CEMENT	
ELEV ELEVATION	PL PROPERTY LINE	
EP EDGE OF PAVEMENT	PRC POINT REVERSE CURVE	
ER END OF RETURN	P.S.E. PUBLIC SERVICE EASEMENT	
ESMT EASEMENT	P.S.D.E. PRIVATE STORM DRAIN EASEMENT	
EX EXISTING	P.U.E. PUBLIC UTILITY EASEMENT	
	PVI POINT OF VERTICAL INTERSECTION	
	PVC POLYVINYL CHLORIDE PIPE	

APN 659-08-020
 NGUYEN
 Parcel 1 - 397 Maps 51

NOTES

- TOTAL IMPERVIOUS AREA - 1,995 SQ. FT.
- NO TREES TO BE REMOVED

DEVELOPED AREA OVER 25% SLOPE
 44,389 SQ. FT. @ 17.70

CONSTRUCTION NOTES:

- FURNISH & INSTALL WATER METER COMPLETE TO MAIN (CONTACT: ABORN MUTUAL WATER COMPANY)
- EXISTING ±32' SECTION OF AC BERM SAWCUT, REMOVE & DISPOSE
- PROVIDE SAWCUT 12" FROM EXISTING EDGE OF PAVEMENT
- CONSTRUCT AC DRIVEWAY APPROACH PER COUNTY STD. B/4 WITH VALLEY; CONFORM TO EXISTING EDGE OF PAVEMENT
- FURNISH & INSTALL WHARF FIRE HYDRANT PER COUNTY STANDARDS FINISH GRADE ELEVATION 820.74
- PROVIDE 'TREE PROTECTION' FOR EXISTING TREES PER COUNTY DETAIL; SEE SHEET 1
- CONSTRUCT STANDARD AC DIKE PER COUNTY STANDARDS CONFORM TO EXISTING AC DIKE
- PROVIDE 3'x6' ROCK RIP-RAP AT END OF AC DRAINAGE SWALE 6" MIN DIAMETER ROCK SIZE, 2 COURSES
- FURNISH & INSTALL WATER TANKS AND TANK PAD 6" CONCRETE OVER 6" CL II AGG. BASE FINISH GRADE ELEVATION TANK PAD 634.5 (2) 5,000 GAL TANKS (FIRE)

IMPERVIOUS AREA

CARPORT - 195 SF
 BUILDING ENVELOPE (30'x60') - 1800 SF

LEGEND

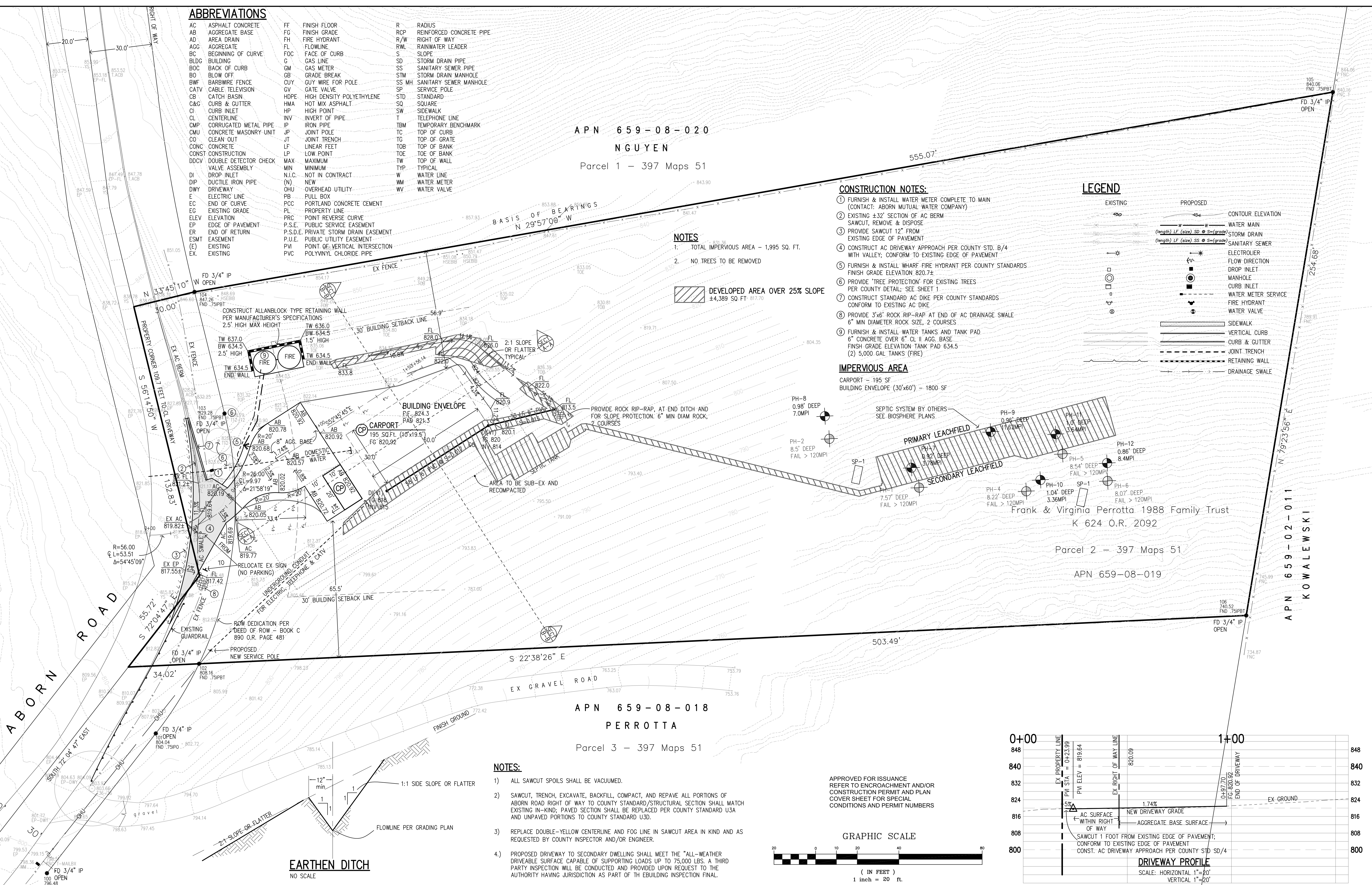
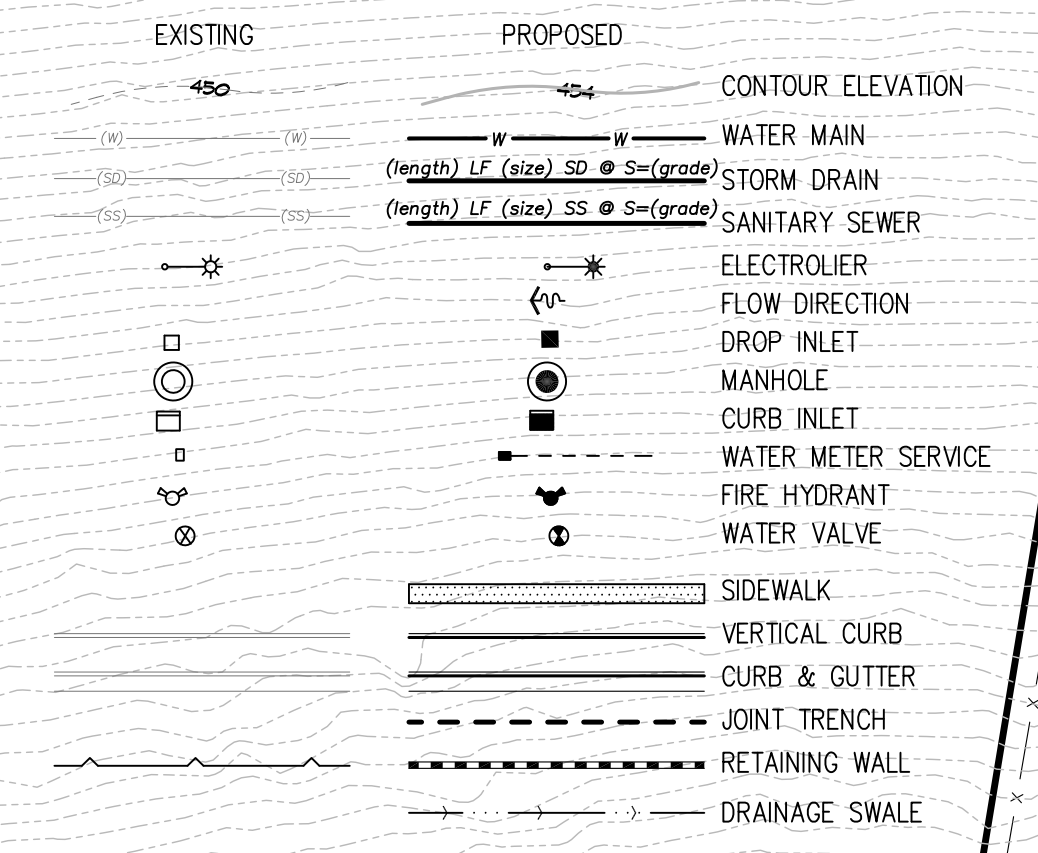

APN 659-08-018
 PERROTTA
 Parcel 3 - 397 Maps 51

NOTES:

- ALL SAWCUT SPOILS SHALL BE VACUUMED.
- SAWCUT, TRENCH, EXCAVATE, BACKFILL, COMPACT, AND REPAVE ALL PORTIONS OF ABORN ROAD RIGHT OF WAY TO COUNTY STANDARD/STRUCTURAL SECTION SHALL MATCH EXISTING IN-KIND; PAVED SECTION SHALL BE REPLACED PER COUNTY STANDARD USA AND UNPAVED PORTIONS TO COUNTY STANDARD U3D.
- REPLACE DOUBLE-YELLOW CENTERLINE AND FOG LINE IN SAWCUT AREA IN KIND AND AS REQUESTED BY COUNTY INSPECTOR AND/OR ENGINEER.
- PROPOSED DRIVEWAY TO SECONDARY DWELLING SHALL MEET THE "ALL-WEATHER DRIVEABLE SURFACE CAPABLE OF SUPPORTING LOADS UP TO 75,000 LBS. A THIRD PARTY INSPECTION WILL BE CONDUCTED AND PROVIDED UPON REQUEST TO THE AUTHORITY HAVING JURISDICTION AS PART OF THE BUILDING INSPECTION FINAL.

APPROVED FOR ISSUANCE
 REFER TO ENCROACHMENT AND/OR CONSTRUCTION PERMIT AND PLAN CONSTRUCTION SHEET FOR SPECIAL CONDITIONS AND PERMIT NUMBERS

GRAPHIC SCALE

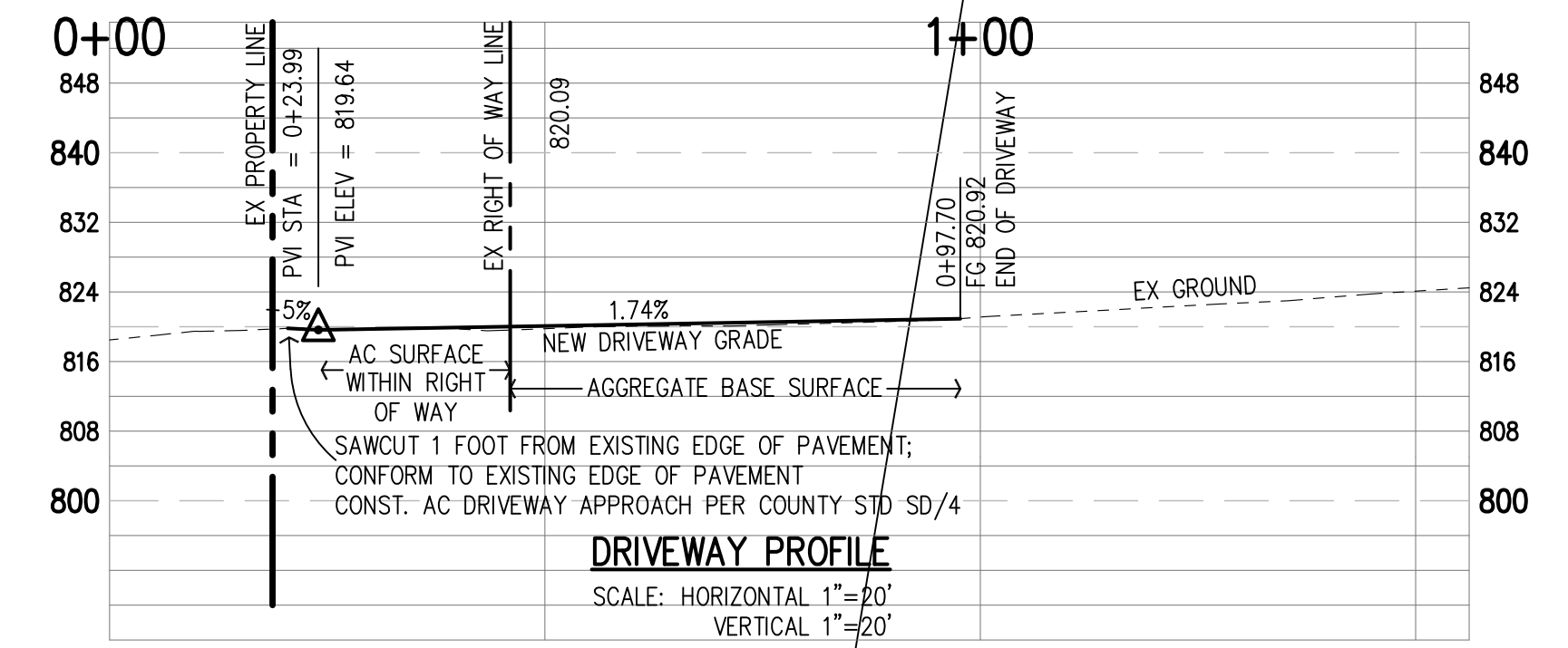
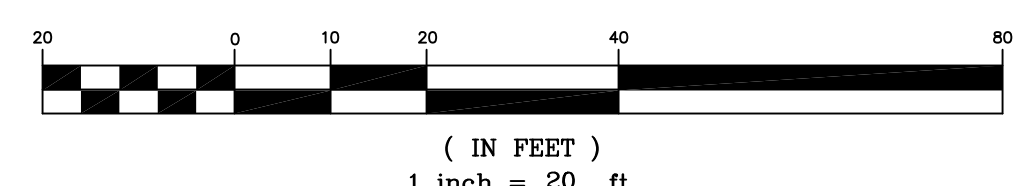

REVISIONS:

DATE	DESCRIPTION	BY:

HANNA-BRUNETTI
 EST. 1910
 CIVIL ENGINEERS • LAND SURVEYORS
 CONSTRUCTION MANAGERS

DATE: NOVEMBER 2017
 HORIZ. SCALE: 1"=20'
 VERT. SCALE: NONE
 DESIGNED BY: AM
 CHECKED BY:
 DRAWN BY: TM

REFERENCES

Grading & Drainage Plan

Lands of Moore - Aborn Road - apn 659-08-019

UNINCORPORATED
 NOVEMBER 2017

SANTA CLARA COUNTY
 CALIFORNIA

APPLICANT: MOORE

ROAD: ABORN ROAD

COUNTY FILE NO.: 11088-17DR

JOB NO. 17014

SHEET
2
 OF 7
 JOB NO.

THE USE OF THESE PLANS AND SPECIFICATIONS SHALL BE RESTRICTED TO THE ORIGINAL SITE FOR WHICH THEY WERE PREPARED AND PUBLICATION THEREOF IS EXPRESSLY LIMITED TO SUCH USE. REPRODUCTION OR PUBLICATION BY ANY METHOD IN WHOLE OR PART IS PROHIBITED. TITLE TO THE PLANS AND SPECIFICATIONS REMAINS IN THE ENGINEER WITHOUT PREJUDICE. VISUAL CONTACT WITH THESE PLANS AND SPECIFICATIONS SHALL CONSTITUTE PRIMA FACIE EVIDENCE OF THESE RESTRICTIONS.

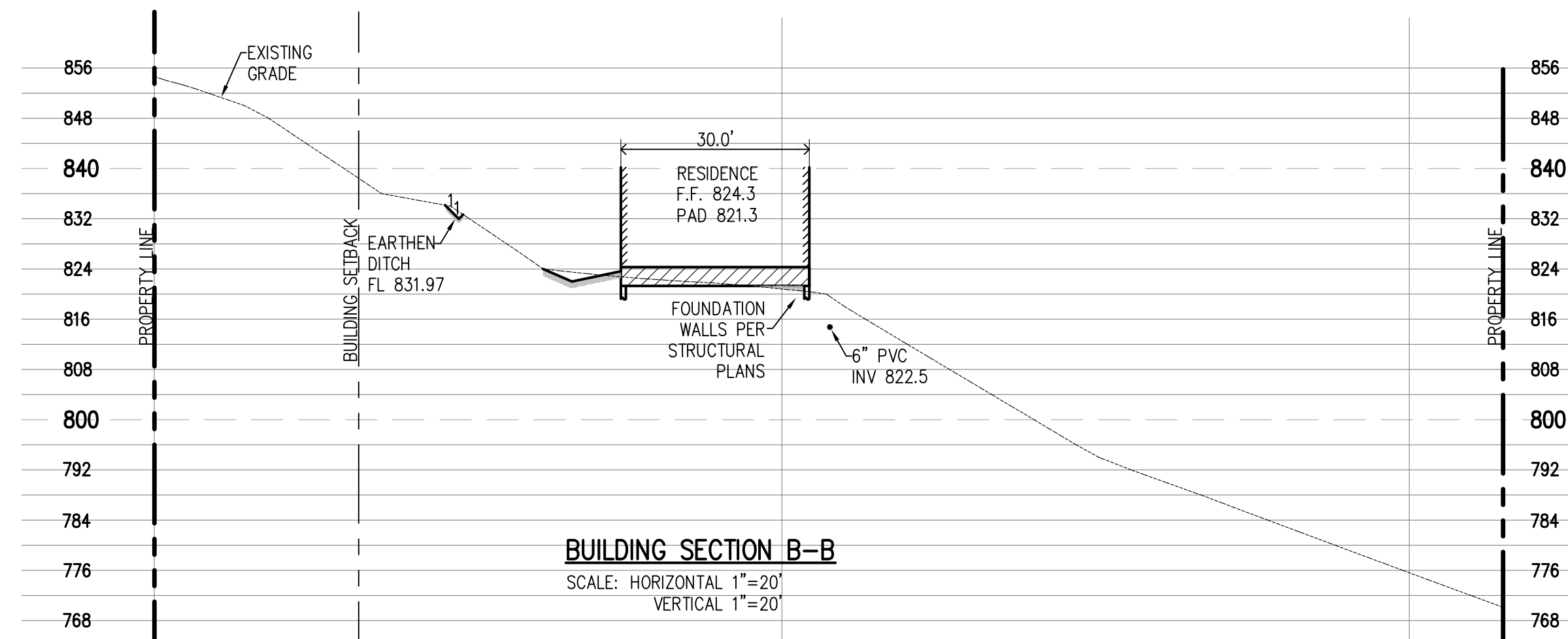
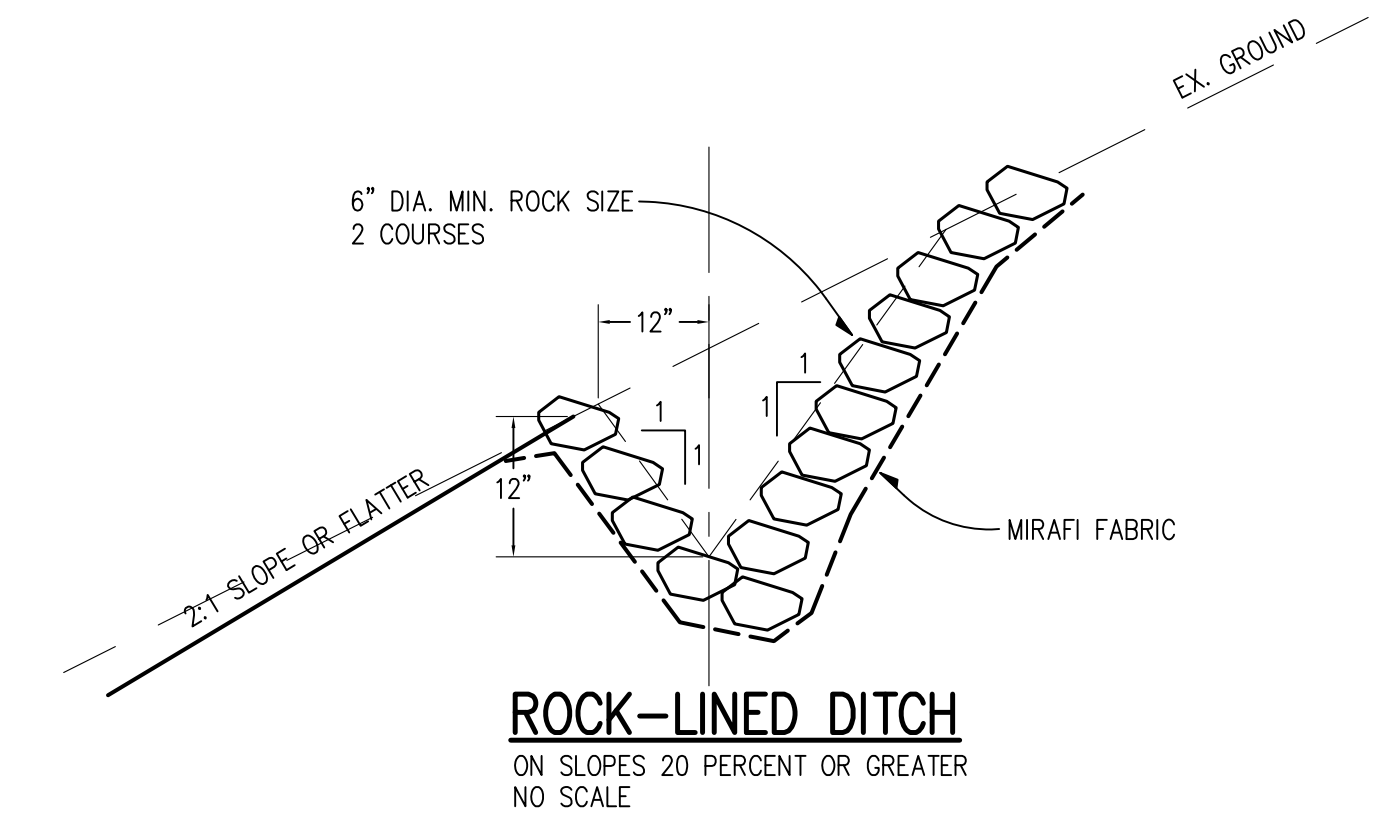
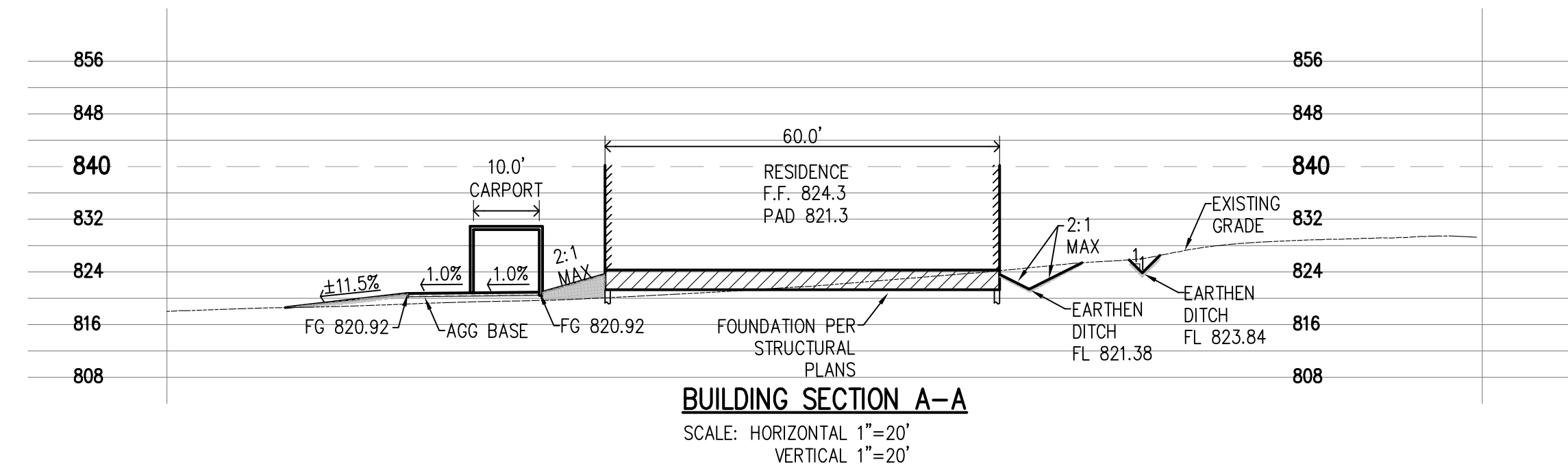

ABBREVIATIONS

AC ASPHALT CONCRETE	FF FINISH FLOOR	R RADIUS
AB AGGREGATE BASE	FG FINISH GRADE	RCP REINFORCED CONCRETE PIPE
AD AREA DRAIN	FH FIRE HYDRANT	R/W RIGHT OF WAY
AGG AGGREGATE	FL FLOWLINE	RWL RAINWATER LEADER
BC BEGINNING OF CURVE	FOC FACE OF CURB	S SLOPE
BLDG BUILDING	G GAS LINE	SD STORM DRAIN PIPE
BOC BACK OF CURB	GM GAS METER	SS SANITARY SEWER PIPE
BO BLOW OFF	GB GRADE BREAK	STM STORM DRAIN MANHOLE
BWF BARB WIRE FENCE	CUY GUY WIRE FOR POLE	SS MH SANITARY SEWER MANHOLE
CATV CABLE TELEVISION	GV GATE VALVE	SP SERVICE POLE
CB CATCH BASIN	HDPE HIGH DENSITY POLYETHYLENE	STD STANDARD
C&G CURB & GUTTER	HMA HOT MIX ASPHALT	SQ SQUARE
CI CURB INLET	HP HIGH POINT	SW SIDEWALK
CL CENTERLINE	INV INVERT OF PIPE	T TELEPHONE LINE
CMP CORRUGATED METAL PIPE	IP IRON PIPE	TBM TEMPORARY BENCHMARK
CMU CONCRETE MASONRY UNIT	JP JOINT POLE	TC TOP OF CURB
CO CLEAN OUT	JT JOINT TRENCH	TG TOP OF GRATE
CONC CONCRETE	LF LINEAR FEET	TOB TOP OF BANK
CONST CONSTRUCTION	LP LOW POINT	TOE TOP OF BANK
DDCV DOUBLE DETECTOR CHECK VALVE ASSEMBLY	MAX MAXIMUM	TW TOP OF WALL
DI DROP INLET	MIN MINIMUM	TYP TYPICAL
DIP DUCTILE IRON PIPE	N.I.C. NOT IN CONTRACT	W WATER LINE
DWY DRIVEWAY	(N) NEW	WM WATER METER
E ELECTRIC LINE	OHU OVERHEAD UTILITY	WV WATER VALVE
EC END OF CURVE	PB PULL BOX	
EG EXISTING GRADE	PC PORTLAND CONCRETE CEMENT	
ELEV ELEVATION	PL PROPERTY LINE	
EP EDGE OF PAVEMENT	PRC POINT REVERSE CURVE	
ER END OF RETURN	P.S.E. PUBLIC SERVICE EASEMENT	
ESMT EASEMENT	P.S.D.E. PRIVATE STORM DRAIN EASEMENT	
(E) EXISTING	P.U.E. PUBLIC UTILITY EASEMENT	
EX EXISTING	PVI POINT OF VERTICAL INTERSECTION	
	PVC POLYVINYL CHLORIDE PIPE	

LEGEND

		CONTOUR ELEVATION
		WATER MAIN
		STORM DRAIN
		SANITARY SEWER
		ELECTROLINER
		FLOW DIRECTION
		DROP INLET
		MANHOLE
		CURB INLET
		WATER METER SERVICE
		FIRE HYDRANT
		WATER VALVE
		SIDEWALK
		VERTICAL CURB
		CURB & GUTTER
		JOINT TRENCH
		RETAINING WALL
		DRAINAGE SWALE

NOTES:

- 1) ALL SAWCUT SPOILS SHALL BE VACUUMED.
- 2) SAWCUT, TRENCH, EXCAVATE, BACKFILL, COMPACT, AND REPAVE ALL PORTIONS OF ABORN ROAD RIGHT OF WAY TO COUNTY STANDARD/STRUCTURAL SECTION SHALL MATCH EXISTING IN-KIND; PAVED SECTION SHALL BE REPLACED PER COUNTY STANDARD U3A AND UNPAVED PORTIONS TO COUNTY STANDARD U3D.
- 3) REPLACE DOUBLE-YELLOW CENTERLINE AND FOG LINE IN SAWCUT AREA IN KIND AND AS REQUESTED BY COUNTY INSPECTOR AND/OR ENGINEER.
- 4) PROPOSED DRIVEWAY TO SECONDARY DWELLING SHALL MEET THE "ALL-WEATHER DRIVEABLE SURFACE CAPABLE OF SUPPORTING LOADS UP TO 75,000 LBS. A THIRD PARTY INSPECTION WILL BE CONDUCTED AND PROVIDED UPON REQUEST TO THE AUTHORITY HAVING JURISDICTION AS PART OF THE BUILDING INSPECTION FINAL.

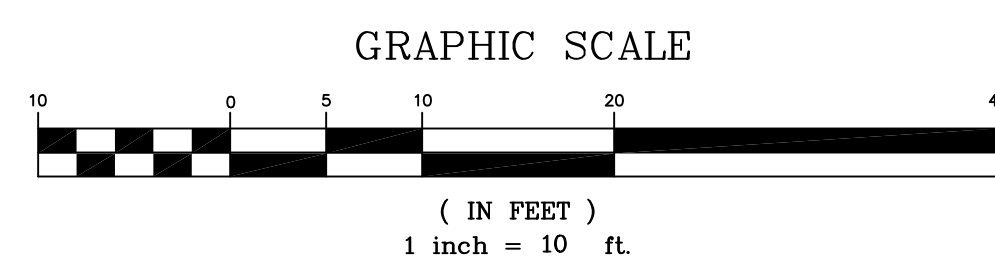

PLAN # _____ OF _____ SHEET

REVISIONS:		
DATE	DESCRIPTION	BY:



DATE: NOVEMBER 2017
 HORIZ. SCALE: 1"=20'
 VERT. SCALE: NONE
 DESIGNED BY: AM
 CHECKED BY: _____
 DRAWN BY: TM

REFERENCES

UNINCORPORATED
 NOVEMBER 2017

Lands of Moore - Aborn Road - apn 659-08-019

Sections

SHEET

3

OF 7

JOB NO.

17014

SANTA CLARA COUNTY
 CALIFORNIA

APPLICANT: MOORE

ROAD: ABORN ROAD

COUNTY FILE NO.: 11088-17DR

JOB NO. 17014

THE USE OF THESE PLANS AND SPECIFICATIONS SHALL BE RESTRICTED TO THE ORIGINAL SITE FOR WHICH THEY WERE PREPARED AND PUBLICATION THEREOF IS EXPRESSLY LIMITED TO SUCH USE. REPRODUCTION OR PUBLICATION BY ANY METHOD, IN WHOLE OR PART, IS PROHIBITED. TITLE TO THE PLANS AND SPECIFICATIONS REMAINS IN THE ENGINEER WITHOUT PREJUDICE. VISUAL CONTACT WITH THESE PLANS AND SPECIFICATIONS SHALL CONSTITUTE PRIMA FACIE EVIDENCE OF THE ACCEPTANCE OF THESE RESTRICTIONS.

PROJECT NOTES:

- THE LOCATION OF THE BUILDING PADS AND/OR FOUNDATIONS ARE TO BE ESTABLISHED BY A PERSON AUTHORIZED TO PRACTICE LAND SURVEYING. A LETTER SIGNED AND SEALED BY THAT AUTHORIZED PERSON, STATING THAT HE/SHE HAS LOCATED THE BUILDING CORNERS, AND THEIR LOCATIONS CONFORM TO COUNTY BUILDING SETBACK REQUIREMENTS PER THE APPROVED BUILDING PLANS IS REQUIRED TO BE SUBMITTED TO THE COUNTY ENGINEER.
- "THIS PLAN AUTHORIZES THE REMOVAL OF ONLY THOSE TREES WITH TRUNK DIAMETERS GREATER THAN 12 INCHES MEASURED 4.5 FEET ABOVE GROUND WHICH ARE SHOWN TO BE REMOVED. ANY OTHER SUCH TREES ARE NOT TO BE REMOVED UNLESS AN AMENDED PLAN IS APPROVED OR A SEPARATE TREE REMOVAL PERMIT IS OBTAINED FROM THE PLANNING OFFICE. IT IS THE CONTRACTOR'S RESPONSIBILITY TO ENSURE THAT REMOVAL OF ADDITIONAL TREES HAS BEEN PERMITTED."
- NO TREES ARE TO BE REMOVED
- PRIOR TO GRADING COMPLETION AND RELEASE OF BOND, ALL GRADED AREAS SHALL BE RESEDED IN CONFORMANCE WITH THE COUNTY GRADING ORDINANCE TO MINIMIZE THE VISUAL IMPACTS OF THE GRADED SLOPES AND REDUCE THE POTENTIAL FOR EROSION ON THE SUBJECT SITE.
- IF ARCHAEOLOGICAL RESOURCES OR HUMAN REMAINS ARE DISCOVERED DURING CONSTRUCTION, WORK SHALL BE HALTED WITHIN 50 METERS (150 FEET) OF THE FIND UNTIL IT CAN BE EVALUATED BY A QUALIFIED ARCHAEOLOGIST. IF THE FIND IS DETERMINED TO BE SIGNIFICANT, APPROPRIATE MITIGATION MEASURES SHALL BE FORMULATED AND IMPLEMENTED.
- NOTIFY SOILS ENGINEER TWO (2) DAYS PRIOR TO COMMENCEMENT OF ANY GRADING WORK TO COORDINATE THE WORK IN THE FIELD.
- ALL MATERIALS FOR FILL SHOULD BE APPROVED BY THE SOILS ENGINEER BEFORE IT IS BROUGHT TO THE SITE.
- IN THE EVENT THAT ARCHAEOLOGICAL FEATURES SHOULD BE DISCOVERED AT ANY TIME DURING THE GRADING, SCRAPING OR EXCAVATION, ALL WORK SHOULD BE HALTED IN THE VICINITY OF THE FIND AND AN ARCHAEOLOGIST SHOULD BE CONTACTED IMMEDIATELY TO EVALUATE THE DISCOVERED MATERIAL TO ASSESS ITS AREAL EXTENT, CONDITION AND SCIENTIFIC SIGNIFICANCE. IF THE DISCOVERED MATERIAL IS DEEMED POTENTIALLY SIGNIFICANT, A QUALIFIED ARCHAEOLOGIST SHOULD MONITOR ANY SUBSEQUENT ACTIVITY IN THE PROXIMITY.
- IN THE EVENT THAT HUMAN SKELETAL REMAINS ARE ENCOUNTERED, THE APPLICANT IS REQUIRED BY COUNTY ORDINANCE NO. B6-18 TO IMMEDIATELY NOTIFY THE COUNTY CORONER. UPON DETERMINATION BY THE COUNTY CORONER THAT THE REMAINS ARE NATIVE AMERICAN, THE CORONER SHALL CONTACT THE CALIFORNIA NATIVE AMERICAN HERITAGE COMMISSION, PURSUANT TO SUBDIVISION (c) OF SECTION 7050.5 OF THE HEALTH AND SAFETY CODE AND THE COUNTY COORDINATOR OF INDIAN AFFAIRS. NO FURTHER DISTURBANCE OF THE SITE MAY BE MADE EXCEPT AS AUTHORIZED BY THE COUNTY CHAPTER. IF ARTIFACTS ARE FOUND ON THE SITE A QUALIFIED ARCHAEOLOGIST SHALL BE CONTACTED ALONG WITH THE COUNTY PLANNING OFFICE. NO FURTHER DISTURBANCE OF THE ARTIFACTS MAY BE MADE EXCEPT AS AUTHORIZED BY THE COUNTY PLANNING OFFICE.
- UPPER 6" OF THE SUBGRADE SOIL SHALL BE SCARIFIED, MOISTURE CONDITIONED AND COMPACTED TO A MINIMUM RELATIVE COMPACTION OF 95%.
- ALL AGGREGATE BASE MATERIAL SHALL BE COMPACTED TO A MINIMUM OF 95% RELATIVE COMPACTION.
- ROADWAYS DESIGNATED AS NOT COUNTY MAINTAINED ROADS AS SHOWN ON THIS PLAN WILL NOT BE ELIGIBLE FOR COUNTY MAINTENANCE UNTIL THE ROADWAYS ARE IMPROVED (AT NO COST TO THE COUNTY) TO PUBLIC MAINTENANCE ROAD STANDARDS APPROVED BY THE BOARD OF SUPERVISORS AND IN EFFECT AT SUCH TIME THAT THE ROADWAYS ARE CONSIDERED FOR ACCEPTANCE INTO THE COUNTY'S ROAD SYSTEM.
- ALL NEW ON-SITE UTILITIES, MAINS AND SERVICES SHALL BE PLACED UNDERGROUND AND EXTENDED TO SERVE THE PROPOSED RESIDENCE.
- A CONSTRUCTION OBSERVATION LETTER FROM THE RESPONSIBLE GEOTECHNICAL ENGINEER AND CERTIFIED ENGINEERING GEOLOGIST DETAILING CONSTRUCTION OBSERVATIONS AND CERTIFYING THAT THE WORK WAS DONE IN ACCORDANCE WITH THE RECOMMENDATIONS IN THE GEOTECHNICAL AND GEOLOGICAL REPORTS SHALL BE SUBMITTED PRIOR TO GRADING COMPLETION AND RELEASE OF BOND.
- ALL ROOF RUNOFF SHALL BE DIRECTED TO LANDSCAPED OR NATURAL AREAS AWAY FROM BUILDING FOUNDATIONS, TO ALLOW FOR STORM WATER INFILTRATION INTO THE SOIL AND SHEET FLOW.

NOTE TO CONTRACTOR

CONTRACTOR AGREES THAT HE SHALL ASSUME SOLE AND COMPLETE RESPONSIBILITY FOR JOB SITE CONDITIONS DURING THE COURSE OF CONSTRUCTION OF THIS PROJECT, INCLUDING SAFETY OF ALL PERSONS AND PROPERTY; THAT THIS REQUIREMENT SHALL APPLY CONTINUOUSLY AND NOT BE LIMITED TO NORMAL WORKING HOURS; AND THAT THE CONTRACTOR SHALL DEFEND, INDEMNIFY AND HOLD THE OWNER AND THE ENGINEER HARMLESS FROM ANY AND ALL LIABILITY, REAL OR ALLEGED, IN CONNECTION WITH THE PERFORMANCE OF WORK ON THIS PROJECT, EXCEPTING FOR LIABILITY ARISING FROM THE SOLE NEGLIGENCE OF THE OWNER OR ENGINEER.

NOTE:
THE CONTRACTOR SHALL BE RESPONSIBLE FOR THE PROTECTION OF ALL EXISTING SURVEY MONUMENTS AND OTHER SURVEY MARKERS DURING CONSTRUCTION. ALL SUCH MONUMENTS OR MARKERS DESTROYED DURING CONSTRUCTION SHALL BE REPLACED AT THE CONTRACTOR'S EXPENSE.

WHERE THE FIRM OF HANNA & BRUNETTI DOES NOT PROVIDE CONSTRUCTION STAKES, SAID FIRM WILL ASSUME NO RESPONSIBILITY WHATSOEVER FOR IMPROVEMENTS CONSTRUCTED THEREFROM.

CONTRACTOR TO VERIFY:

CONTRACTOR TO VERIFY PRIOR TO CONSTRUCTION OF BUILDING PAD, THE STRUCTURAL SECTION OF FOUNDATION TO DETERMINE BUILDING PAD ELEVATION.
SEE SOILS REPORT AND/OR STRUCTURAL PLANS TO DETERMINE THE ELEVATION OF THE BUILDING FINISH FLOOR AND PAD.

THESE QUANTITIES DO NOT INCLUDE ANY SHRINKAGE, SUBSIDENCE, OVER-EXCAVATION, OR ANY SPECIAL CONDITIONS OR REQUIREMENTS THAT MAY BE SPECIFIED IN THE GEOTECHNICAL INVESTIGATION REPORT. THESE QUANTITIES IN THE AREA FOR PERMIT PURPOSES ONLY. ALL CONTRACTORS BIDDING ON THIS PROJECT SHOULD MAKE THEIR OWN DETERMINATION OF EARTHWORK QUANTITIES PRIOR TO SUBMITTING A BID.
EXCESS MATERIAL SHALL BE OFF-HAULED. IF LOCATION IS WITHIN THE COUNTY A SEPARATED PERMIT SHALL BE REQUIRED.

BASIS OF BEARINGS:

THE BEARINGS SHOWN ON THESE PLANS ARE BASED ON THE RECORDED PARCEL MAP IN BBOOK 397 OF MAPS, AT PAGE 51, DATED JUNE 1st, 1977. THE COMMON PROPERTY LINE BETWEEN PARCELS 1 AND 2 WITH A BEARING OF NORTH 29°57'00" WEST.

FLOOD ZONE STATEMENT:

FLOOD INSURANCE RATE MAP
COMMUNITY PANEL NUMBER: 06085C0259H
MAP REVISED: MAY 18, 2009
PROJECT LOCATED IN ZONE D
AREAS OF UNDETERMINED, BUT POSSIBLE FLOOD HAZARDS

BENCHMARK:

BENCHMARK ID: BM804
ORGANIZATION: SANTA CLARA VALLEY WATER DISTRICT
ELEVATION: 208.30 FEET (NAVD88)
DESCRIPTION:
CHISELED SQUARE CUT, 10 FEET EAST OF WESTERLY CURB RETURN AT NORTHWEST CORNER OF SOUTH WHITE ROAD AND ABORN ROAD, OPPOSITE TO FIRE HYDRANT. CITY OF SAN JOSE.

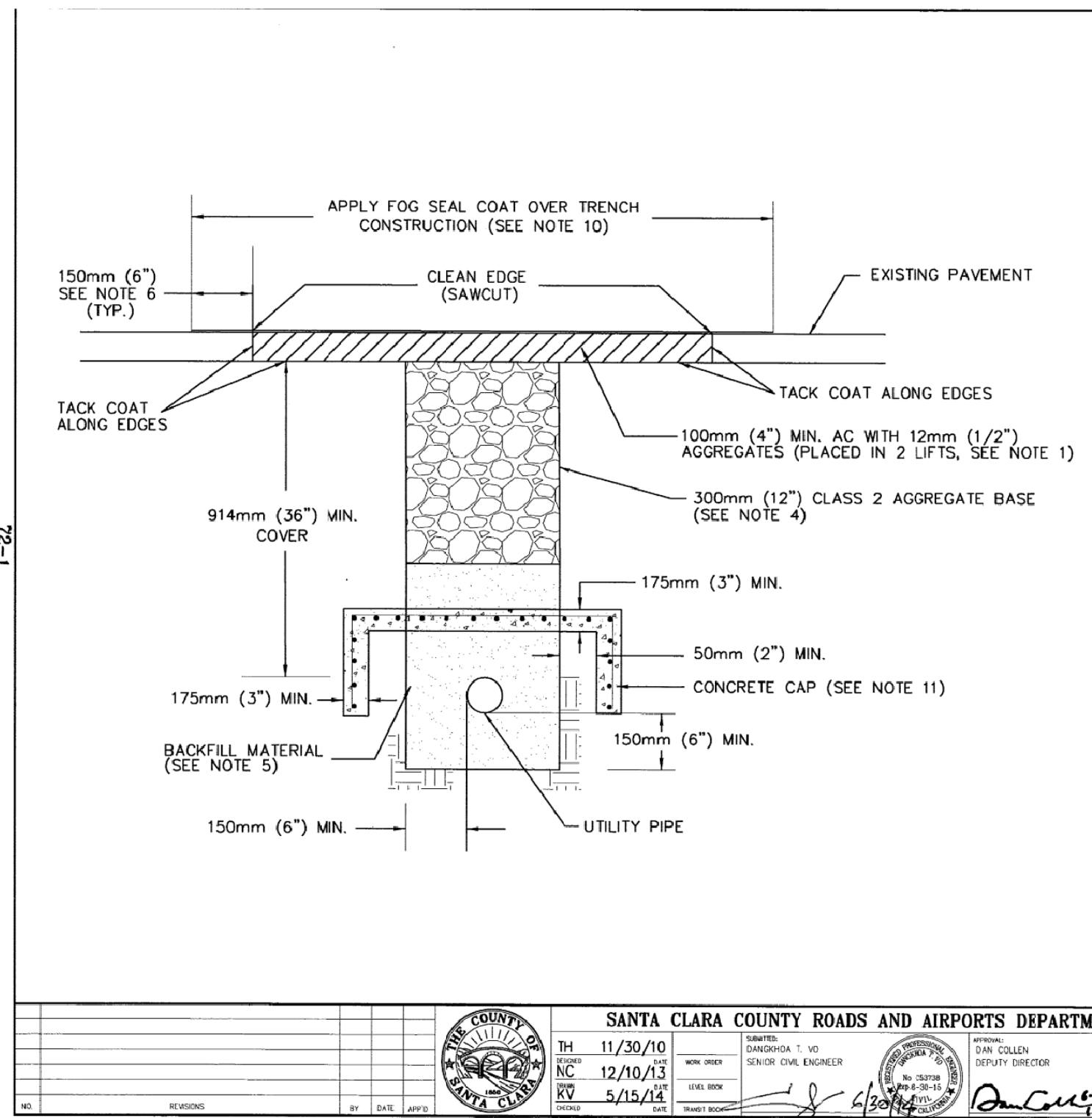

NOTES:

- THE SURFACE COURSE SHALL BE TYPE A, 12mm (1/2") MEDIUM ASPHALT CONCRETE.
- ALL NEW UTILITIES SHALL BE INSTALLED ON CUT SIDE OF NEW ROAD IN HILLSIDE AREA.
- ALL NEW UTILITIES ARE TO BE INSTALLED BELOW ANY EXISTING CULVERTS.
- RELATIVE COMPACTION FOR CLASS 2 A.B. SHALL BE NO LESS THAN 95%. EACH LAYER SHALL NOT EXCEED 150mm (6") IN THICKNESS. CONTROLLED LOW-STRENGTH MATERIAL (<300 PSI) (e.g., 2-SACK SLURRY, CONTROLLED DENSITY FILL, FLOWABLE FILL, ETC) MAY BE USED IN LIEU OF AB.
- TRENCH BACKFILL SHALL CONFORM TO SECTION 19 OF THE CURRENT SANTA CLARA COUNTY STANDARD SPECIFICATIONS.
- FOG SEAL COAT SHALL CONSIST OF A MIXTURE OF SLOW-SETTING TYPE ASPHALT EMULSION AND ADDITIONAL WATER. ADDITIONAL REQUIREMENTS APPLY TO PAVEMENT 0-4 YEARS OLD. SEE COUNTY STANDARD DETAILS U/3B AND U/3C.
- NO OPEN-CUT OF EXPRESSWAY SHALL BE ALLOWED UNLESS APPROVED BY THE ROAD COMMISSIONER. OTHER CONDITIONS SHALL APPLY TO EXPRESSWAY ENCROACHMENTS.
- COUNTY ORDINANCE CO. N-703.9 REQUIRES PAYMENT OF TRENCH CUT FEES AS OFFSET FOR DAMAGE TO PAVEMENT STRUCTURE. IN LIEU OF FEE, FOR LONGITUDINAL TRENCH CUT ONLY, ALTERNATE SECTIONS SHOWN ON SHEETS U/3B AND U/3C MAY BE REQUIRED BY COUNTY. NO ALTERNATE SECTIONS ARE AVAILABLE FOR TRANSVERSE TRENCH CUTS.
- CONTRACTOR SHALL RESTORE ALL STRIPING, PAVEMENT MARKERS, LOOP DETECTORS AND REPAIR WITH IN KIND MATERIALS.
- HOT-MIXED ASPHALT OR MICROSURFACING MAY BE REQUIRED AT THE DISCRETION OF COUNTY BASED ON SITE SPECIFIC CONDITIONS, INSTEAD OF FOG SEAL.
- CONCRETE CAP IS ONLY REQUIRED WHERE COVER IS LESS THAN 36". BOTTOM OF THE CONCRETE CAP SHALL ALIGN WITH THE BOTTOM OF THE UTILITY PIPE. INSTALL 10M (#3) REBARS 300 MM (12") O.C. EACH WAY.

METRIC (& ENGLISH) UNITS

SANTA CLARA COUNTY ROADS AND AIRPORTS DEPARTMENT
STANDARD DETAILS
TYPICAL UTILITY TRENCH CONSTRUCTION
U 3A
1 1

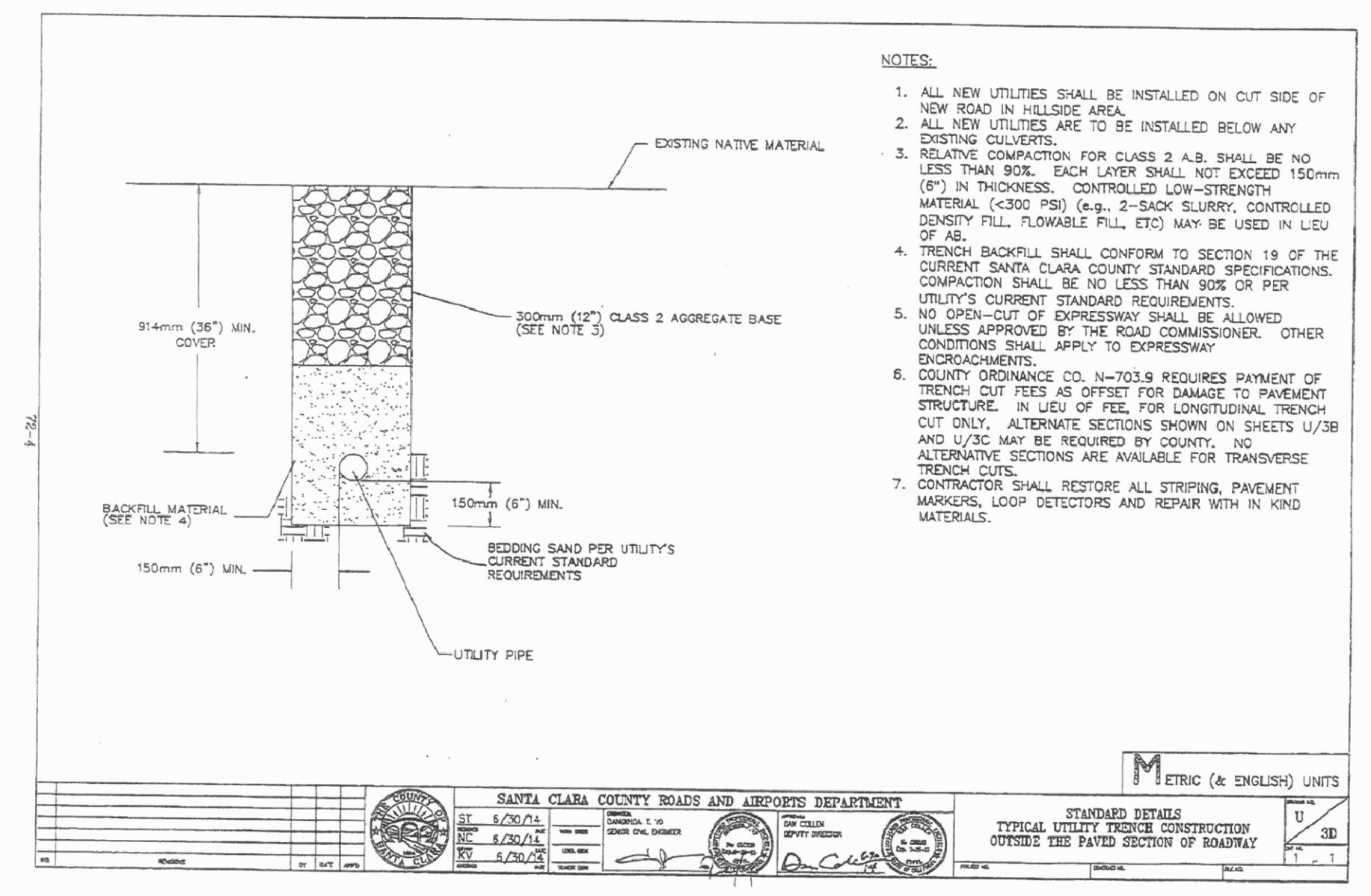

NOTES:

- ALL NEW UTILITIES SHALL BE INSTALLED ON CUT SIDE OF NEW ROAD IN HILLSIDE AREA.
- ALL NEW UTILITIES ARE TO BE INSTALLED BELOW ANY EXISTING CULVERTS.
- RELATIVE COMPACTION FOR CLASS 2 A.B. SHALL BE NO LESS THAN 95%. EACH LAYER SHALL NOT EXCEED 150mm (6") IN THICKNESS. CONTROLLED LOW-STRENGTH MATERIAL (<300 PSI) (e.g., 2-SACK SLURRY, CONTROLLED DENSITY FILL, FLOWABLE FILL, ETC) MAY BE USED IN LIEU OF AB.
- TRENCH BACKFILL SHALL CONFORM TO SECTION 19 OF THE CURRENT SANTA CLARA COUNTY STANDARD SPECIFICATIONS.
- FOG SEAL COAT SHALL CONSIST OF A MIXTURE OF SLOW-SETTING TYPE ASPHALT EMULSION AND ADDITIONAL WATER. ADDITIONAL REQUIREMENTS APPLY TO PAVEMENT 0-4 YEARS OLD. SEE COUNTY STANDARD DETAILS U/3B AND U/3C.
- NO OPEN-CUT OF EXPRESSWAY SHALL BE ALLOWED UNLESS APPROVED BY THE ROAD COMMISSIONER. OTHER CONDITIONS SHALL APPLY TO EXPRESSWAY ENCROACHMENTS.
- COUNTY ORDINANCE CO. N-703.9 REQUIRES PAYMENT OF TRENCH CUT FEES AS OFFSET FOR DAMAGE TO PAVEMENT STRUCTURE. IN LIEU OF FEE, FOR LONGITUDINAL TRENCH CUT ONLY, ALTERNATE SECTIONS SHOWN ON SHEETS U/3B AND U/3C MAY BE REQUIRED BY COUNTY. NO ALTERNATE SECTIONS ARE AVAILABLE FOR TRANSVERSE TRENCH CUTS.
- CONTRACTOR SHALL RESTORE ALL STRIPING, PAVEMENT MARKERS, LOOP DETECTORS AND REPAIR WITH IN KIND MATERIALS.

METRIC (& ENGLISH) UNITS

SANTA CLARA COUNTY ROADS AND AIRPORTS DEPARTMENT
STANDARD DETAILS
TYPICAL UTILITY TRENCH CONSTRUCTION
U 3B
1 1

California MUTCD 2014 Edition
(FHWA's MUTCD 2009 Edition, including Revisions 1 & 2, as amended for use in California)

Page 1159

Figure 6H-10 (CA). Lane Closure on Two-Lane Road Using Flaggers (TA-10)

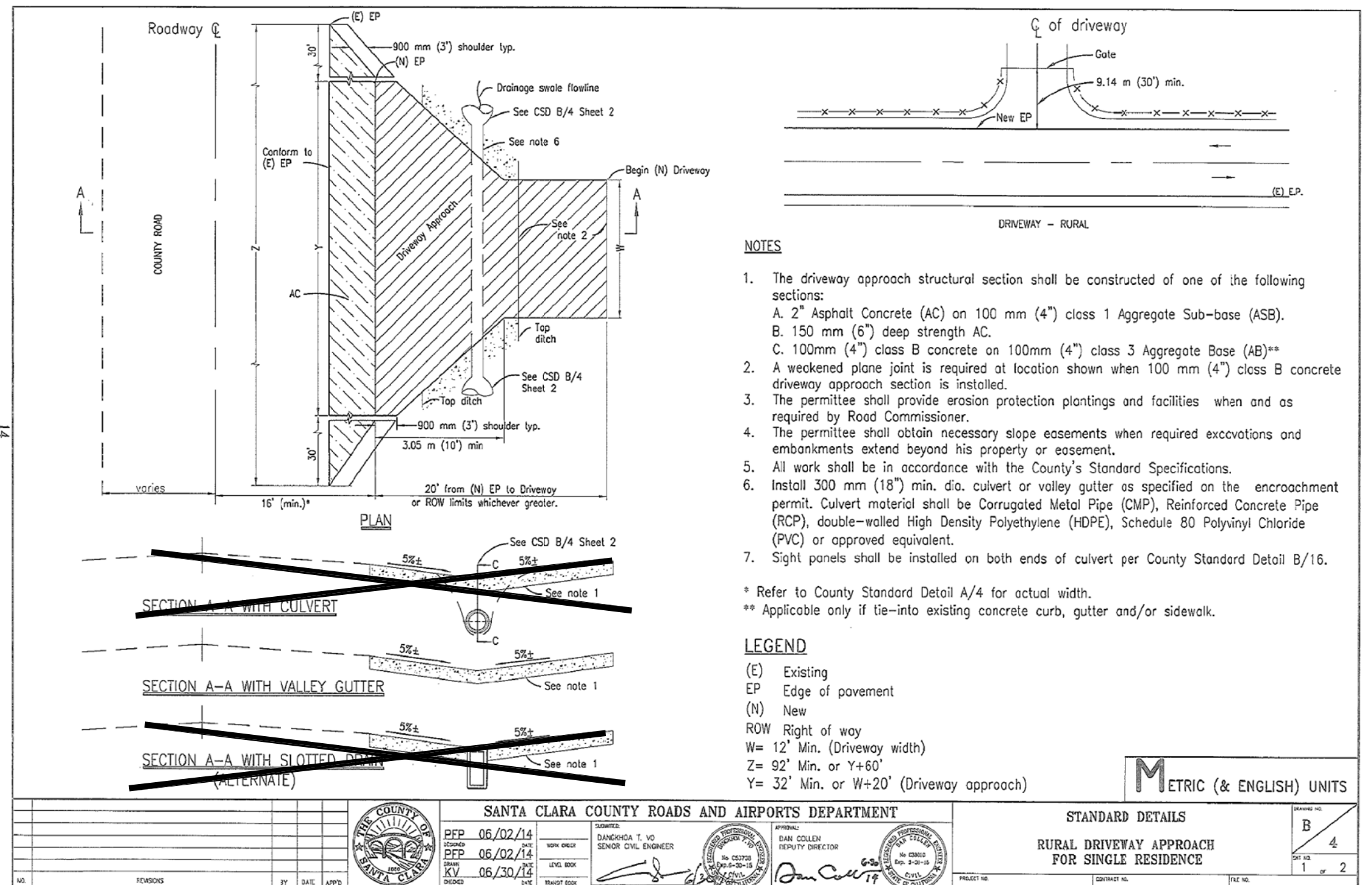

NOTES:

- The driveway approach structural section shall be constructed of one of the following sections:
A. 2" Asphalt Concrete (AC) on 100 mm (4") class 1 Aggregate Sub-base (ASB).
B. 150 mm (6") deep strength AC.
C. 100mm (4") class B concrete on 100mm (4") class 3 Aggregate Base (AB)**
- A weakened plane joint is required at location shown when 100 mm (4") class B concrete driveway approach section is installed.
- The permittee shall provide erosion protection plantings and facilities when and as required by Road Commissioner.
- The permittee shall obtain necessary slope easements when required excavations and embankments extend beyond his property or easement.
- All work shall be in accordance with the County's Standard Specifications.
- Install 300 mm (18") min. dia. culvert or valley gutter as specified on the encroachment permit. Culvert material shall be Corrugated Metal Pipe (CMP), Reinforced Concrete Pipe (RCP), double-walled High Density Polyethylene (HDPE), Schedule 80 Polyvinyl Chloride (PVC) or approved equivalent.
- Sight panels shall be installed on both ends of culvert per County Standard Detail B/16.

LEGEND

- (E) Existing
- EP Edge of pavement
- (N) New
- ROW Right of way
- W= 12' Min. (Driveway width)
- Z= 92' Min. or Y+60'
- Y= 32' Min. or W+20' (Driveway approach)

METRIC (& ENGLISH) UNITS

SANTA CLARA COUNTY ROADS AND AIRPORTS DEPARTMENT
STANDARD DETAILS
RURAL DRIVEWAY APPROACH FOR SINGLE RESIDENCE
B 4
1 2

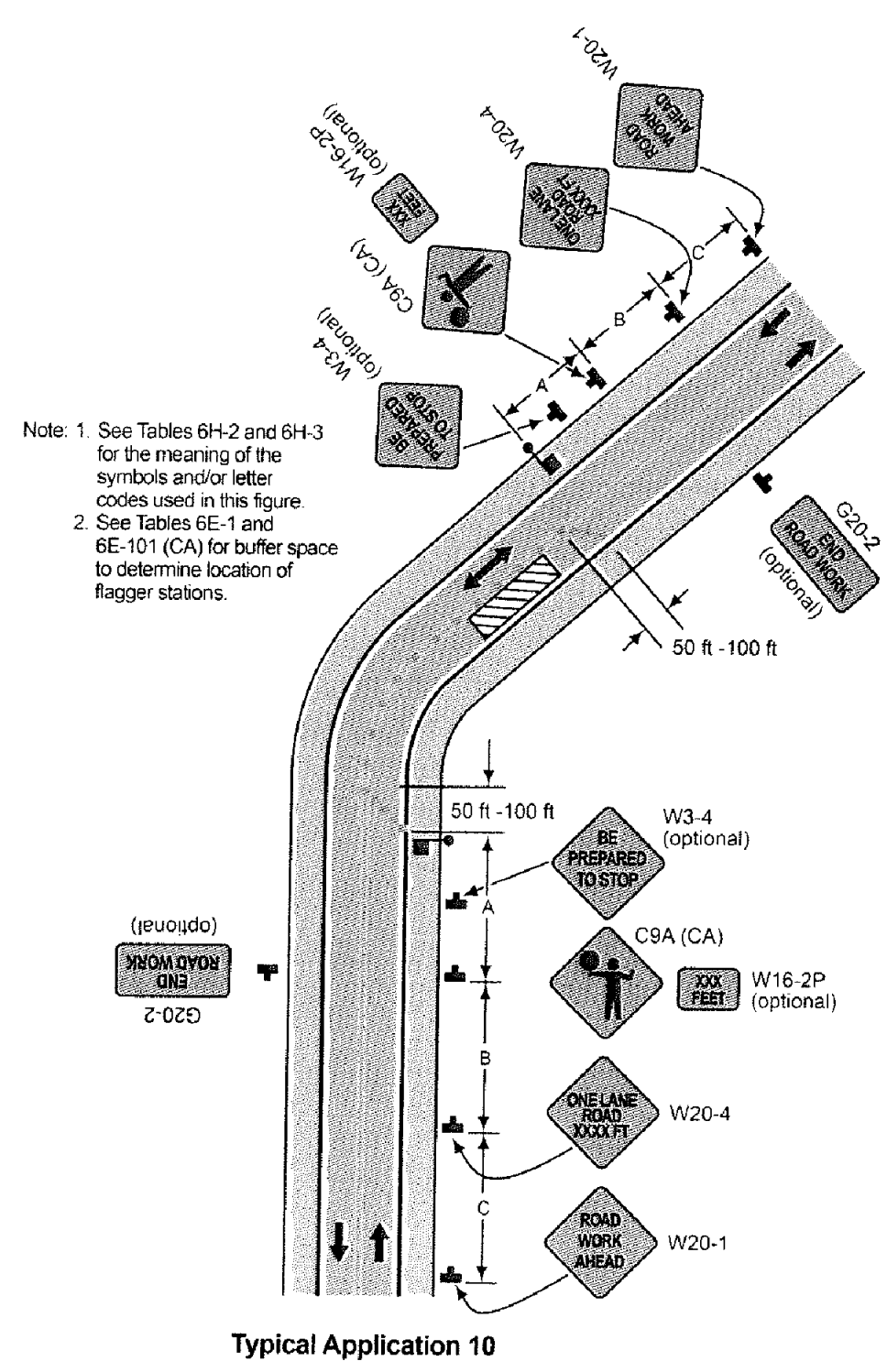

Note: 1 See Tables 6H-2 and 6H-3 for the meaning of the symbols and/or letter codes used in this figure.
2 See Tables 6E-1 and 6E-101 (CA) for buffer space to determine location of flagger stations.

Typical Application 10

Chapter 6H - Typical Applications
Part 6 - Temporary Traffic Control

November 7, 2014

APPROVED FOR ISSUANCE
REFER TO ENCROACHMENT AND/OR CONSTRUCTION PERMIT AND PLAN COVER SHEET FOR SPECIAL CONDITIONS AND PERMIT NUMBERS

PLAN # OF SHEET

REVISIONS:		
DATE	DESCRIPTION	BY:

HANNA-BRUNETTI
EST. 1910
CIVIL ENGINEERS • LAND SURVEYORS
CONSTRUCTION MANAGERS

DATE: NOVEMBER 2017
HORIZ. SCALE: 1"=20'
VERT. SCALE: NONE
DESIGNED BY: AM
CHECKED BY: TM
DRAWN BY: TM

REFERENCES

Notes, Details, Abbreviations, Legend & Traffic Control

UNINCORPORATED
NOVEMBER 2017

Lands of Moore - Aborn Road - apn 659-08-019

SANTA CLARA COUNTY
CALIFORNIA

SHEET
4
OF 7
JOB NO.
17014

APPLICANT: MOORE

ROAD: ABORN ROAD

COUNTY FILE NO.: 11088-17DR

JOB NO. 17014

PLAN # _____ OF _____ SHEET
 THE USE OF THESE PLANS AND SPECIFICATIONS SHALL BE RESTRICTED TO THE ORIGINAL SITE FOR WHICH THEY WERE PREPARED AND PUBLICATION THEREOF IS EXPRESSLY LIMITED TO SUCH USE. REPRODUCTION OR PUBLICATION BY ANY METHOD, IN WHOLE OR PART, IS PROHIBITED. TITLE TO THE PLANS AND SPECIFICATIONS REMAINS IN THE ENGINEER WITHOUT PREJUDICE. VISUAL CONTACT WITH THESE PLANS AND SPECIFICATIONS SHALL CONSTITUTE PRIMA FACIE EVIDENCE OF THE ACCEPTANCE OF THESE RESTRICTIONS.

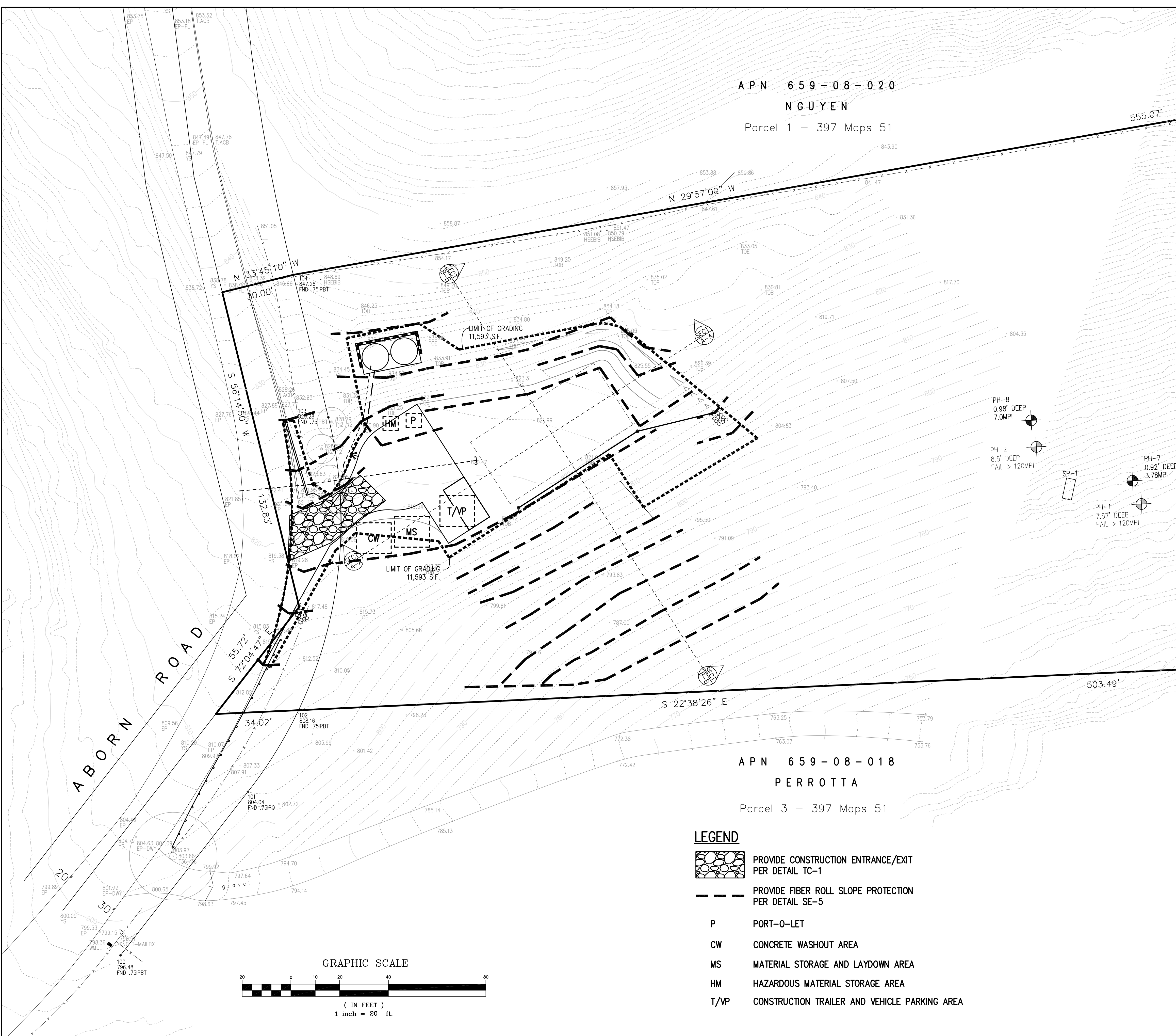

- EROSION CONTROL NOTES**
- EROSION CONTROL MEASURES SHALL BE EFFECTIVE FOR CONSTRUCTION DURING THE RAINY SEASON; OCTOBER 15 THROUGH APRIL 15.
 - NO STORM WATER RUNOFF SHALL BE ALLOWED TO DRAIN INTO THE EXISTING AND/OR PROPOSED UNDERGROUND STORM SYSTEM UNTIL SUITABLE EROSION CONTROL MEASURES ARE FULLY IMPLEMENTED. NO STORM WATER RUNOFF SHALL BE ALLOWED TO ENTER THE STORM DRAIN SYSTEM THAT IS NOT CLEAR, AND FREE OF SILTS.
 - A FIBER ROLL BARRIER PER "DETAIL SE-5" SHALL BE INSTALL ALONG THE PERIMETER OF THE PROJECT SITE. THE LOCATION OF THE FIBER ROLL ALONG THE PERIMETER SHALL BE ADJUSTED TO ELIMINATE SEDIMENT LADEN RUNOFF FROM LEAVING THE SITE. A FIBER ROLL SHALL ALSO BE REQUIRED AROUND THE PERIMETER OF ANY STOCKPILE OR OTHER SITE OF BARE, LOOSE EARTH.
 - ALL STORM DRAIN MANHOLES, CATCH BASINS, AND/OR DROP INLETS THAT ARE TO ACCEPT STORM WATER SHALL HAVE INLET PROTECTION MEASURES PER DETAIL SE-10. STORM WATER RUNOFF SHALL BE DIRECTED TO THESE INLETS ONLY. STORM DRAIN CATCH BASINS THAT ARE NOT COMPLETE, SHALL BE BLOCKED OFF COMPLETELY.
 - THE NAME, ADDRESS, AND 24 HOUR TELEPHONE NUMBER OF THE PERSON RESPONSIBLE FOR THE IMPLEMENTATION OF THE EROSION CONTROL PLAN SHALL BE PROVIDED TO THE COUNTY.
 - PRIOR TO GRADING, AN ENTRANCE SHALL BE CONSTRUCTED, CONSISTING OF A MINIMUM OF 50 LF OF DRAIN ROCK, 3" IN DIAMETER, PLACED OVER MIRAFI 500X (OR EQUAL) PER DETAIL TC-1. THE ENTRANCE SHALL CONFORM TO "CONSTRUCTION ENTRANCE DETAIL TC-1". THERE SHALL BE ONLY ONE ENTRANCE/EXIT POINT TO THE SITE DURING THE RAINY SEASON. THE LOCATION SHALL BE AS SHOWN ON THESE PLANS, OR AT A LOCATION APPROVED BY THE COUNTY.
 - ALL AREAS OF BARE, TURNED OR DISTURBED EARTH SHALL BE STABILIZED BY USE OF HYDROSEED PER THE TABLE BELOW. ALL STOCKPILES, AND/OR BORROW AREAS SHALL BE PROTECTED WITH APPROPRIATE EROSION CONTROL MEASURES SUCH AS A PERIMETER SILT FENCE, AND OTHER METHODS TO PREVENT ANY EROSION OR SILTS MIGRATION. ALL EROSION CONTROL MEASURES SHALL BE MAINTAINED UNTIL DISTURBED AREAS ARE STABILIZED. CHANGES TO THE EROSION CONTROL PLAN SHALL BE MADE TO MEET FIELD CONDITIONS, BUT ONLY WITH THE APPROVAL OF, OR AT THE DIRECTION OF THE COUNTY INSPECTOR. THE STORM DRAIN SYSTEM SHALL MAINTAIN A FORM OF DRAIN INLET PROTECTION UNTIL COUNTY ACCEPTS THE FINAL STREET IMPROVEMENTS. THE DRAIN INLET PROTECTION SHALL BE MAINTAINED, EFFECTIVE AND SUBJECT TO COUNTY INSPECTOR'S APPROVAL.
 - ALL PAVED STREET, AND AREAS ADJACENT TO THE SITE SHALL BE KEPT CLEAR OF EARTH MATERIALS AND DEBRIS. THE SITE SHALL BE MAINTAINED SO AS TO ELIMINATE SEDIMENT LADEN RUNOFF FROM ENTERING THE STORM DRAIN SYSTEM.
 - IT IS THE RESPONSIBILITY OF THE CONTRACTOR TO INSPECT AND REPAIR ALL EROSION CONTROL FACILITIES AT THE END OF EACH DAY DURING THE RAINY SEASON. ANY DAMAGED STRUCTURAL MEASURES ARE TO BE REPAIRED BY END OF THE DAY. TRAPPED SEDIMENT IN "SD INLETS" (AND OTHER EROSION CONTROL MEASURES) SHALL BE REMOVED TO MAINTAIN TRAP EFFICIENCY. REMOVED SEDIMENT SHALL BE DISPOSED BY SPREADING ON SITE, WHERE IT WILL NOT MIGRATE.
 - IT IS THE RESPONSIBILITY OF THE CONTRACTOR TO PREVENT THE FORMATION OF AIRBORNE DUST NUISANCE AND SHALL BE RESPONSIBLE FOR ANY DAMAGE RESULTING FROM A FAILURE TO DO SO.
 - ALL DRAIN SWALES SHALL BE PER DETAIL EC-9.
 - INCOMPLETE GRADING SHALL NOT BE ALLOWED. CONTRATOR SHALL MAINTAIN A DRAIN PATH AS SHOWN ON THIS PLAN. SAID DRAIN PATH SHALL BE MAINTAINED LINED DRAIN SWALES, AND INLET PROTECTION AT A MINIMUM. IF PONDING DOES OCCUR ON THE SITE AFTER GRADING, THE WATER MUST BE FREE AND CLEAR OF SEDIMENT PRIOR TO DISCHARGE TO THE STORM DRAIN SYSTEM. THIS REQUIREMENT MAY NECESSITATE THE USE OF NATURAL AND/OR MECHANICAL DESILTING METHODS, SUBJECT TO APPROVAL BY THE COUNTY INSPECTOR.
 - IF THESE EROSION CONTROL MEASURE PROVE INADEQUATE, STRAW MULCH, TACKIFIER, AND ADDITIONAL HYDROSEEDING MAY BE REQUIRED.

HYDROSEED TABLE

ITEM	LBS/ACRE
COMMON BARLEY	45
ANNUAL RYEGRASS	45
CRIMSON CLOVER	10
FERTILIZER 7-2-3	400
FIBER MULCH	2000
TACKIFIER	100

- ALL GRADING WORK BETWEEN OCTOBER 15th AND APRIL 15th IS AT THE DISCRETION OF THE SANTA CLARA COUNTY BUILDING OFFICIAL.
- PROVIDE SHRUBS AND/OR TREES REQUIRED ON SLOPES GREATER THAN 15 FEET IN VERTICAL HEIGHT.
- THE OWNER/OWNER'S CONTRACTOR, AGENT, AND/OR ENGINEER SHALL INSTALL AND MAINTAIN THROUGHOUT THE DURATION OF CONSTRUCTION AND UNTIL THE ESTABLISHMENT OF PERMANENT STABILIZATION AND SEDIMENT CONTROL WITHIN THE SANTA CLARA COUNTY MAINTAINED ROAD RIGHT OF WAY AND ANY PORTION OF THE SITE WHERE STORM WATER RUN-OFF IS DIRECTLY FLOWING INTO THE SANTA CLARA COUNTY MAINTAINED ROAD RIGHT OF WAY BEST MANAGEMENT PRACTICES (BMP'S) TO PREVENT CONSTRUCTION MATERIALS, EXCAVATED MATERIALS, WASTE MATERIALS, AND SEDIMENT CAUSED BY EROSION FROM CONSTRUCTION ACTIVITIES ENTERING THE STORM DRAIN SYSTEM, WATERWAYS, AND ROADWAY INFRASTRUCTURE. BMP'S SHALL INCLUDE, BUT NOT LIMITED TO, THE FOLLOWING PRACTICES APPLICABLE TO THE PUBLIC ROAD AND EXPRESSWAY FACILITIES:
 - REDUCTION OF POLLUTANTS IN STORM WATER DISCHARGES FROM THE CONSTRUCTION SITE AND THE CONTRACTOR'S MATERIAL AND EQUIPMENT LAYDOWN/STAGING AREAS.
 - PREVENTION OF TRACKING OF MUD, DIRT AND CONSTRUCTION MATERIALS ONTO PUBLIC ROAD RIGHT OF WAY.
 - PREVENTION OF DISCHARGE OF WATER RUNOFF DURING DRY AND WET WEATHER CONDITIONS ONTO PUBLIC ROAD RIGHT OF WAY
- THE OWNER/OWNER'S CONTRACTOR, AGENT, AND/OR ENGINEER SHALL ENSURE THAT ALL TEMPORARY CONSTRUCTION FACILITIES, INCLUDING BUT NOT LIMITED TO CONSTRUCTION MATERIALS, DELIVERIES, HAZARDOUS AND NON-HAZARDOUS MATERIAL STORAGE, EQUIPMENT, TOOLS, PORTABLE TOILETS, CONCRETE WASHOUT, GARBAGE CONTAINERS, LAYDOWN YARDS, SECONDARY CONTAINMENT AREAS, ETC. ARE LOCATED OUTSIDE THE SANTA CLARA COUNTY MAINTAINED ROAD RIGHT OF WAY AND ANY PORTION OF THE SITE WHERE STORM WATER RUN-OFF IS DIRECTLY FLOWING INTO THE SANTA CLARA COUNTY MAINTAINED ROAD RIGHT OF WAY SHALL HAVE SEASONALLY APPROPRIATE BMP'S INSTALLED AND MAINTAINED AT ALL TIMES.
- PURSUANT TO THE 2015 MRP FOR STORMWATER QUALITY ISSUED BY THE RWQCB, THIS SITE IS SUBJECT TO MONTHLY INSPECTIONS DURING THE WET SEASON OF THE SW QUALITY IMPROVEMENT SINCE MORE THAN 5,000SF OF THE PROPOSED DISTURBANCE WILL BE IN AREAS EXCEEDING 25% SLOPE.

- LEGEND**
- PROVIDE CONSTRUCTION ENTRANCE/EXIT PER DETAIL TC-1
 - PROVIDE FIBER ROLL SLOPE PROTECTION PER DETAIL SE-5
 - PORT-O-LET
 - CONCRETE WASHOUT AREA
 - MATERIAL STORAGE AND LAYDOWN AREA
 - HAZARDOUS MATERIAL STORAGE AREA
 - CONSTRUCTION TRAILER AND VEHICLE PARKING AREA

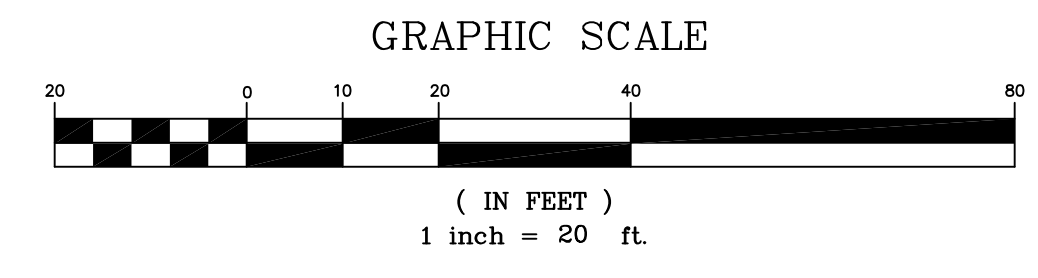

APPROVED FOR ISSUANCE
REFER TO ENCROACHMENT AND/OR CONSTRUCTION PERMIT AND PLAN COVER SHEET FOR SPECIAL CONDITIONS AND PERMIT NUMBERS

REVISIONS:

DATE	DESCRIPTION	BY:

HANNA-BRUNETTI
EST. 1910
CIVIL ENGINEERS • LAND SURVEYORS
CONSTRUCTION MANAGERS

DATE: NOVEMBER 2017
HORIZ. SCALE: 1"=20'
VERT. SCALE: NONE
DESIGNED BY: AM
CHECKED BY: _____
DRAWN BY: TM

REFERENCES

UNINCORPORATED
NOVEMBER 2017

Erosion Control Plan

Lands of Moore - Aborn Road - apn 659-08-019

SHEET **5** OF 7
JOB NO. 17014
SANTA CLARA COUNTY CALIFORNIA

3 Stabilized Construction Entrance/Exit

CASQA Detail TC-1

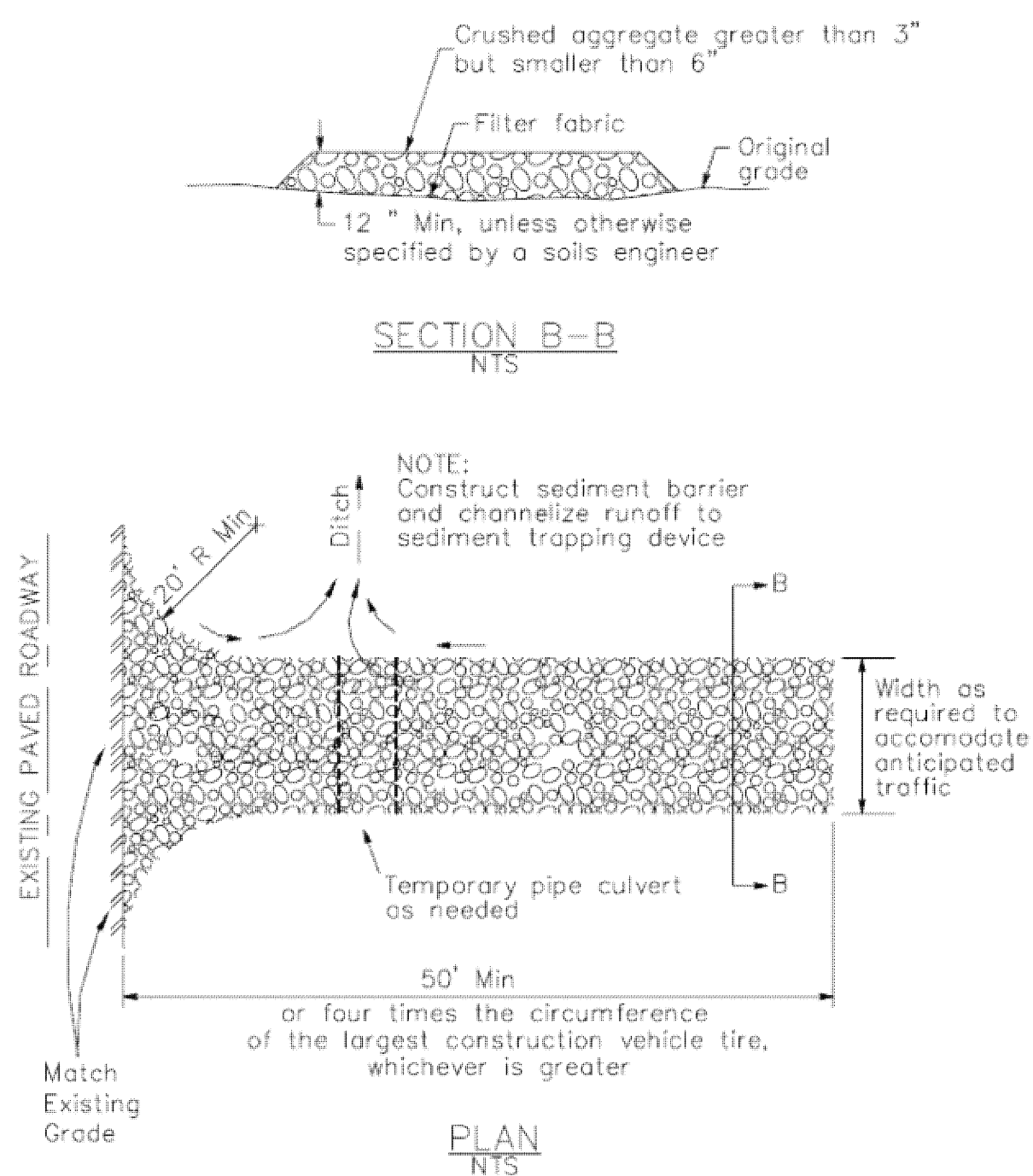

4 Velocity Dissipation Devices

CASQA Detail EC-10

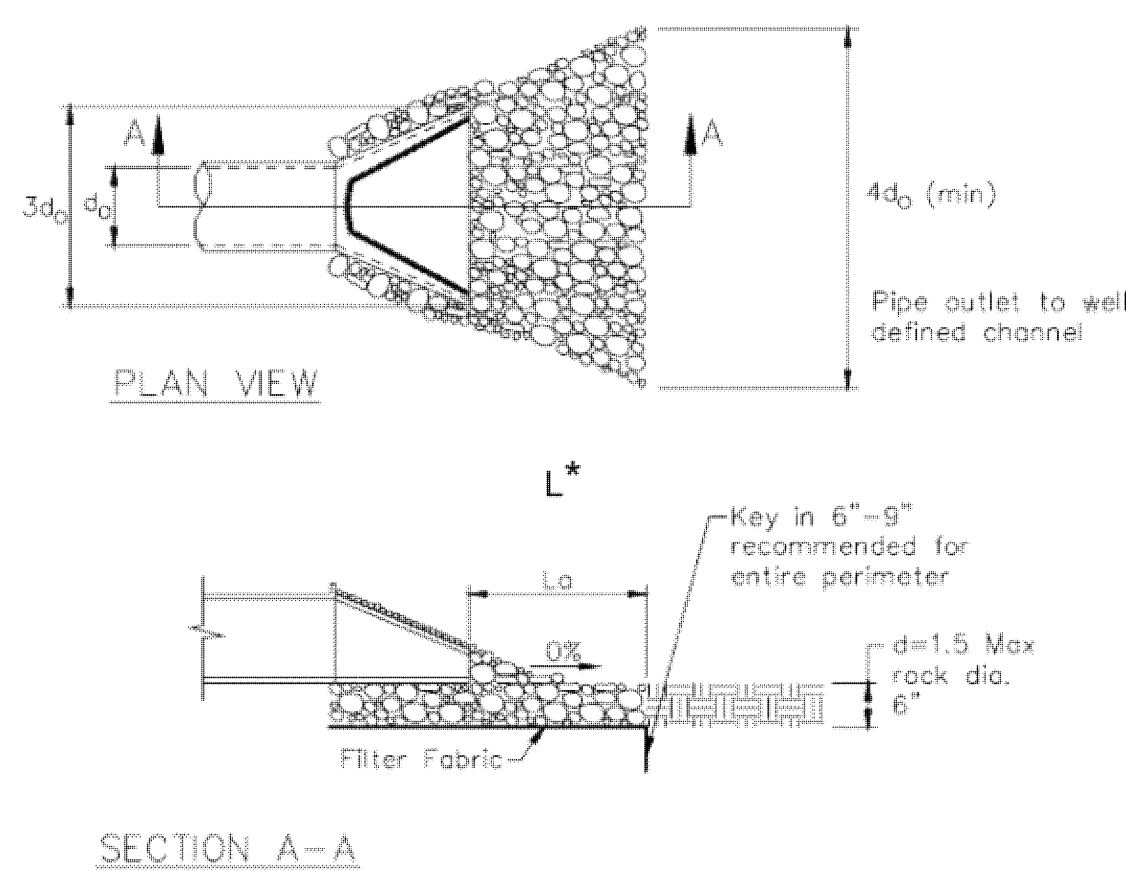

* Length per ABAG Design Standards

Source for Graphics: California Stormwater BMP Handbook, California Stormwater Quality Association, January 2003. Available from www.cabmphandbooks.com.

1 Silt Fence

CASQA Detail SE-1

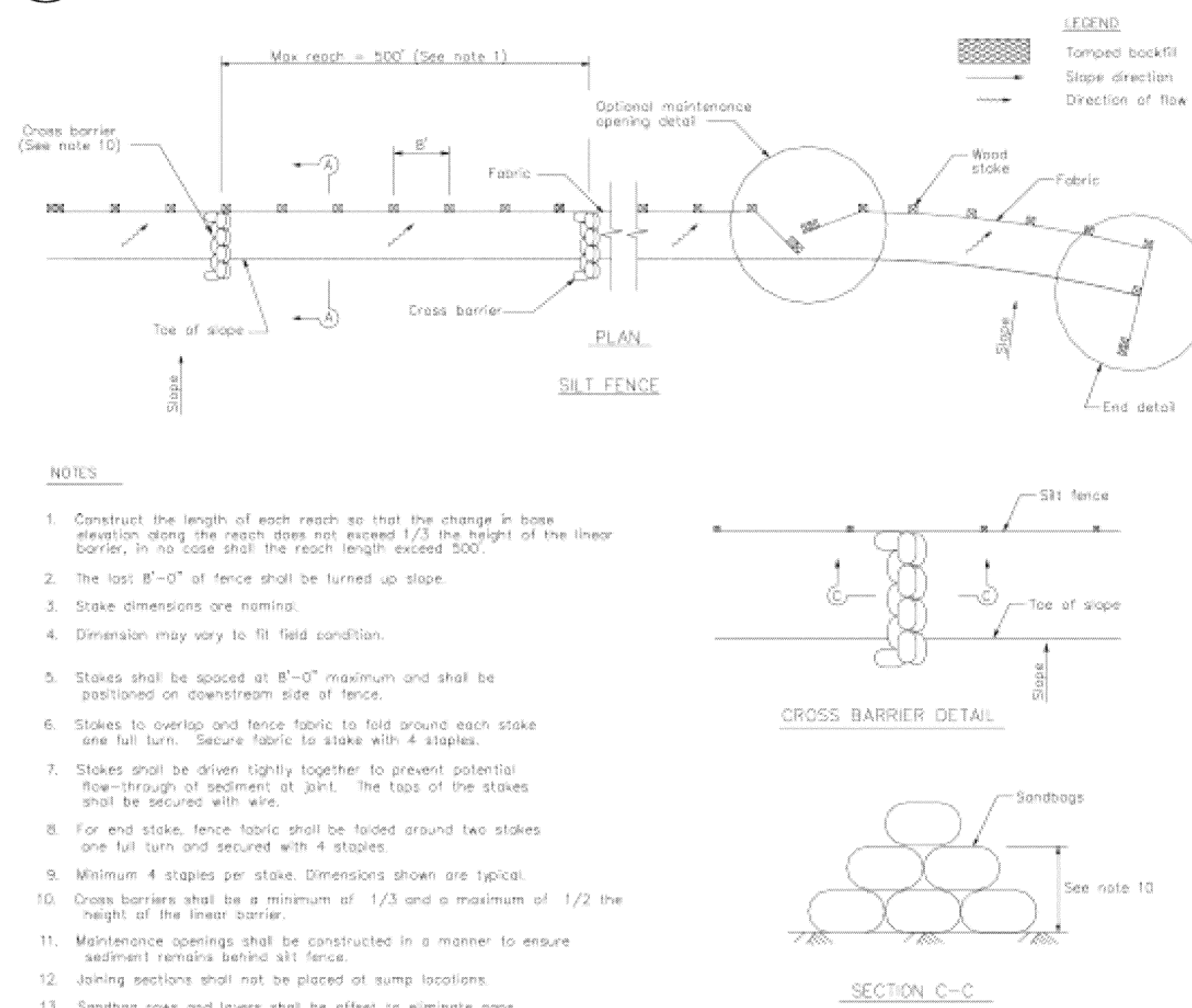

2 Silt Fence

CASQA Detail SE-1

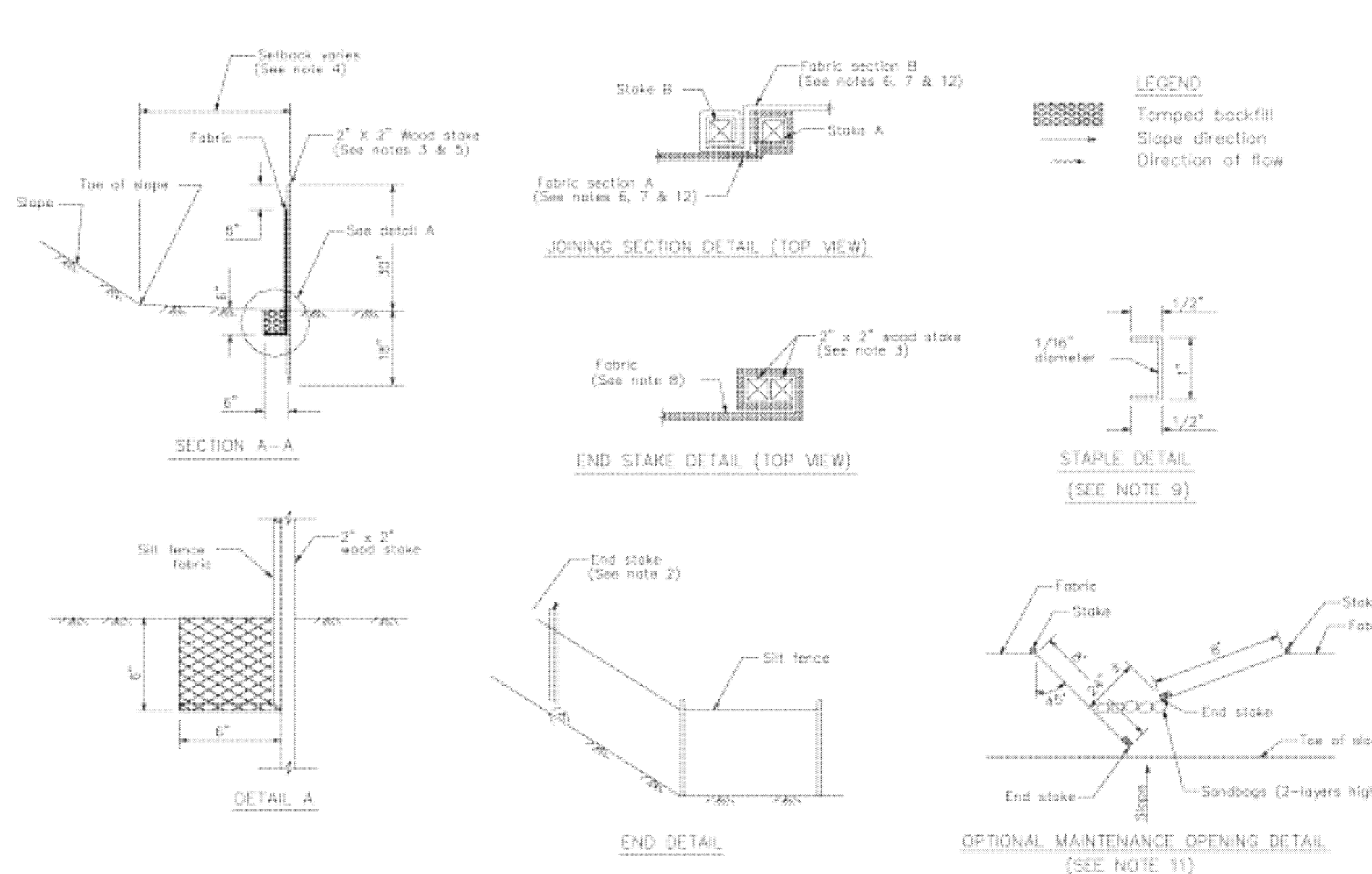

STANDARD BEST MANAGEMENT PRACTICE NOTES

- Solid and Demolition Waste Management:** Provide designated waste collection areas and containers on site away from streets, gutters, storm drains, and waterways, and arrange for regular disposal. Waste containers must be watertight and covered at all times except when waste is deposited. Refer to Erosion & Sediment Control Field Manual, 4th Edition (page C3) or latest.
- Hazardous Waste Management:** Provide proper handling and disposal of hazardous wastes by a licensed hazardous waste material hauler. Hazardous wastes shall be stored and properly labeled in sealed containers constructed of suitable materials. Refer to Erosion & Sediment Control Field Manual, 4th Edition (pages C-5 to C-6) or latest.
- Spill Prevention and Control:** Provide proper storage areas for liquid and solid materials, including chemicals and hazardous substances, away from streets, gutters, storm drains, and waterways. Spill control materials must be kept on site where readily accessible. Spills must be cleaned up immediately and contaminated soil disposed properly. Refer to Erosion & Sediment Control Field Manual, 4th Edition (pages C-7 to C-8, C-13 to C-14) or latest.
- Vehicle and Construction Equipment Service and Storage:** An area shall be designated for the maintenance, where on-site maintenance is required, and storage of equipment that is protected from stormwater run-on and runoff. Measures shall be provided to capture any waste oils, lubricants, or other potential pollutants and these wastes shall be properly disposed of off site. Fueling and major maintenance/repair, and washing shall be conducted off-site whenever feasible. Refer to Erosion & Sediment Control Field Manual, 4th Edition (page C9) or latest.
- Material Delivery, Handling and Storage:** In general, materials should not be stockpiled on site. Where temporary stockpiles are necessary and approved by the County, they shall be covered with secured plastic sheeting or tarp and located in designated areas near construction entrances and away from drainage paths and waterways. Barriers shall be provided around storage areas where materials are potentially in contact with runoff. Refer to Erosion & Sediment Control Field Manual, 4th Edition (pages C-11 to C-12) or latest.
- Handling and Disposal of Concrete and Cement:** When concrete trucks and equipment are washed on-site, concrete wastewater shall be contained in designated containers or in a temporary lined and watertight pit where wasted concrete can harden for later removal. If possible have concrete contractor remove concrete wash water from site. In no case shall fresh concrete be washed into the road right-of-way. Refer to Erosion & Sediment Control Field Manual, 4th Edition (pages C-15 to C-16) or latest.
- Pavement Construction Management:** Prevent or reduce the discharge of pollutants from paving operations, using measures to prevent run-on and runoff pollution and properly disposing of wastes. Avoid paving in the wet season and reschedule paving when rain is in the forecast. Residue from saw-cutting shall be vacuumed for proper disposal. Refer to Erosion & Sediment Control Field Manual, 4th Edition (pages C-17 to C-18) or latest.
- Contaminated Soil and Water Management:** Inspections to identify contaminated soils should occur prior to construction and at regular intervals during construction. Remediating contaminated soil should occur promptly after identification and be specific to the contaminant identified, which may include hazardous waste removal. Refer to Erosion & Sediment Control Field Manual, 4th Edition (pages C-19 to C-20) or latest.
- Sanitary/Septic Water Management:** Temporary sanitary facilities should be located away from drainage paths, waterways, and traffic areas. Only licensed sanitary and septic waste haulers should be used. Secondary containment should be provided for all sanitary facilities. Refer to Erosion & Sediment Control Field Manual, 4th Edition (page C-21) or latest.
- Inspection & Maintenance:** Areas of material and equipment storage sites and temporary sanitary facilities must be inspected weekly. Problem areas shall be identified and appropriate additional and/or alternative control measures implemented immediately, within 24 hours of the problem being identified.

STANDARD EROSION CONTROL NOTES

- Sediment Control Management:**
 - Tracking Prevention & Clean Up:** Activities shall be organized and measures taken as needed to prevent or minimize tracking of soil onto the public street system. A gravel or proprietary device construction entrance/exit is required for all sites. Clean up of tracked material shall be provided by means of a street sweeper prior to an approaching rain event, or at least once at the end of each workday that material is tracked, or more frequently as determined by the County Inspector. Refer to Erosion & Sediment Control Field Manual, 4th Edition (pages B-31 to B-33) or latest.
 - Storm Drain Inlet and Catch Basin Inlet Protection:** All inlets within the vicinity of the project and within the project limits shall be protected with gravel bags placed around inlets or other inlet protection. At locations where exposed soils are present, staked fiber rolls or staked silt fences can be used. Inlet filters are not allowed due to clogging and subsequent flooding. Refer to Erosion & Sediment Control Field Manual, 4th Edition (pages B-49 to B-51) or latest.
 - Storm Water Runoff:** No storm water runoff shall be allowed to drain in to the existing and/or proposed underground storm drain system or other above ground watercourses until appropriate erosion control measures are fully installed.
 - Dust Control:** The contractor shall provide dust control in graded areas as required by providing wet suppression or chemical stabilization of exposed soils, providing for rapid clean up of sediments deposited on paved roads, furnishing construction road entrances and vehicle wash down areas, and limiting the amount of areas disturbed by clearing and earth moving operations by scheduling these activities in phases.
 - Stockpiling:** Excavated soils shall not be placed in streets or on paved areas. Borrow and temporary stockpiles shall be protected with appropriate erosion control measures (tarps, straw bales, silt fences, etc.) to ensure silt does not leave the site or enter the storm drain system or neighboring watercourse.
- Erosion Control:** During the rainy season, all disturbed areas must include an effective combination of erosion and sediment control. It is required that temporary erosion control measures are applied to all disturbed soil areas prior to a rain event. During the non-rainy season, erosion control measures must be applied sufficient to control wind erosion at the site.
- Inspection & Maintenance:** Disturbed areas of the Project's site, locations where vehicles enter or exit the site, and all erosion and sediment controls that are identified as part of the Erosion Control Plans must be inspected by the Contractor before, during, and after storm events, and at least weekly during seasonal wet periods. Problem areas shall be identified and appropriate additional and/or alternative control measures implemented immediately, within 24 hours of the problem being identified.
- Project Completion:** Prior to project completion and signoff by the County Inspector, all disturbed areas shall be reseeded, planted, or landscaped to minimize the potential for erosion on the subject site.
- It shall be the Owner's/Contractor's responsibility to maintain control of the entire construction operation and to keep the entire site in compliance with the erosion control plan.
- Erosion and sediment control best management practices shall be operable year round or until vegetation is fully established on landscaped surfaces.

IMPROVEMENT PLANS
FOR THE
HOME GRADING AND DRAINAGE
ON THE LANDS OF MOORE

Project Information

ABORN ROAD, SAN JOSE
BEING A PORTION OF LOT 4 IN THE M. SHOBELO TRACT
RECORDED IN BOOK 17 OF MAPS, AT PAGE 44
ALL OF PARCEL 2 AS SHOWN IN THE PARCEL MAP
RECORDED IN BOOK 387 OF MAPS, PAGE 51 ON JUNE 1, 1977
SANTA CLARA COUNTY, CALIFORNIA
NOVEMBER 2017 A.P.N.: 659-08-019 NO SCALE

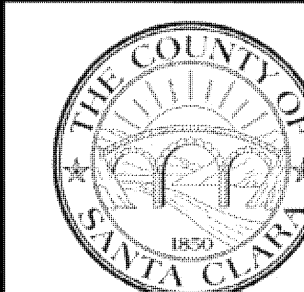

7

Geotextiles and Mats

CASQA Detail EC-7

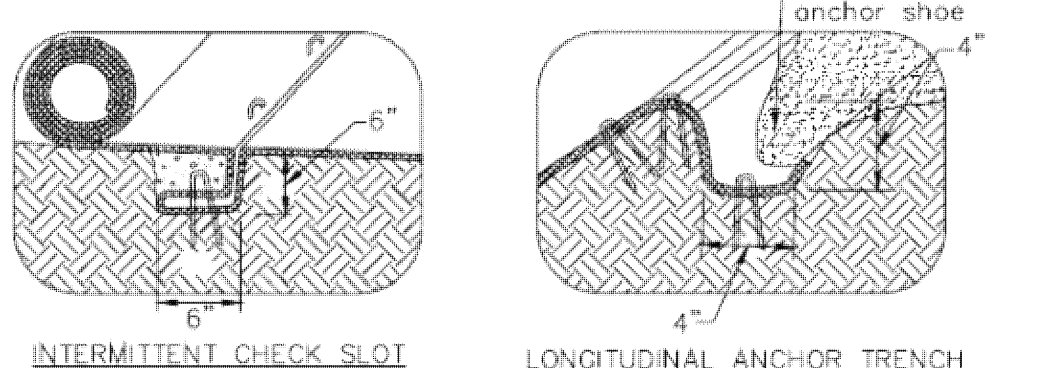
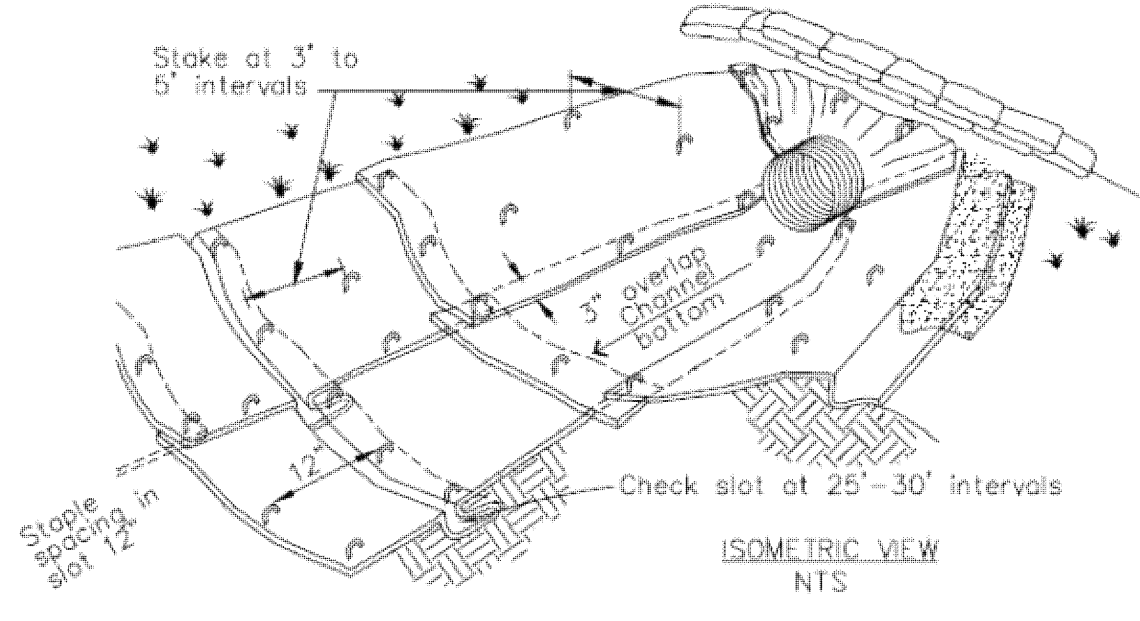
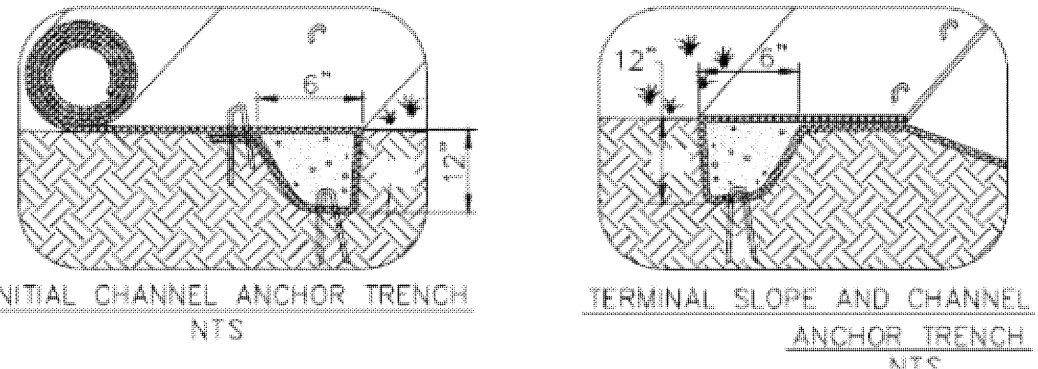

- NOTES:
1. Check slots to be constructed per manufacturers specifications.
 2. Staking or stapling layout per manufacturers specifications.
 3. Install per manufacturer's recommendations

TYPICAL INSTALLATION DETAIL

5

Geotextiles and Mats

CASQA Detail EC-7

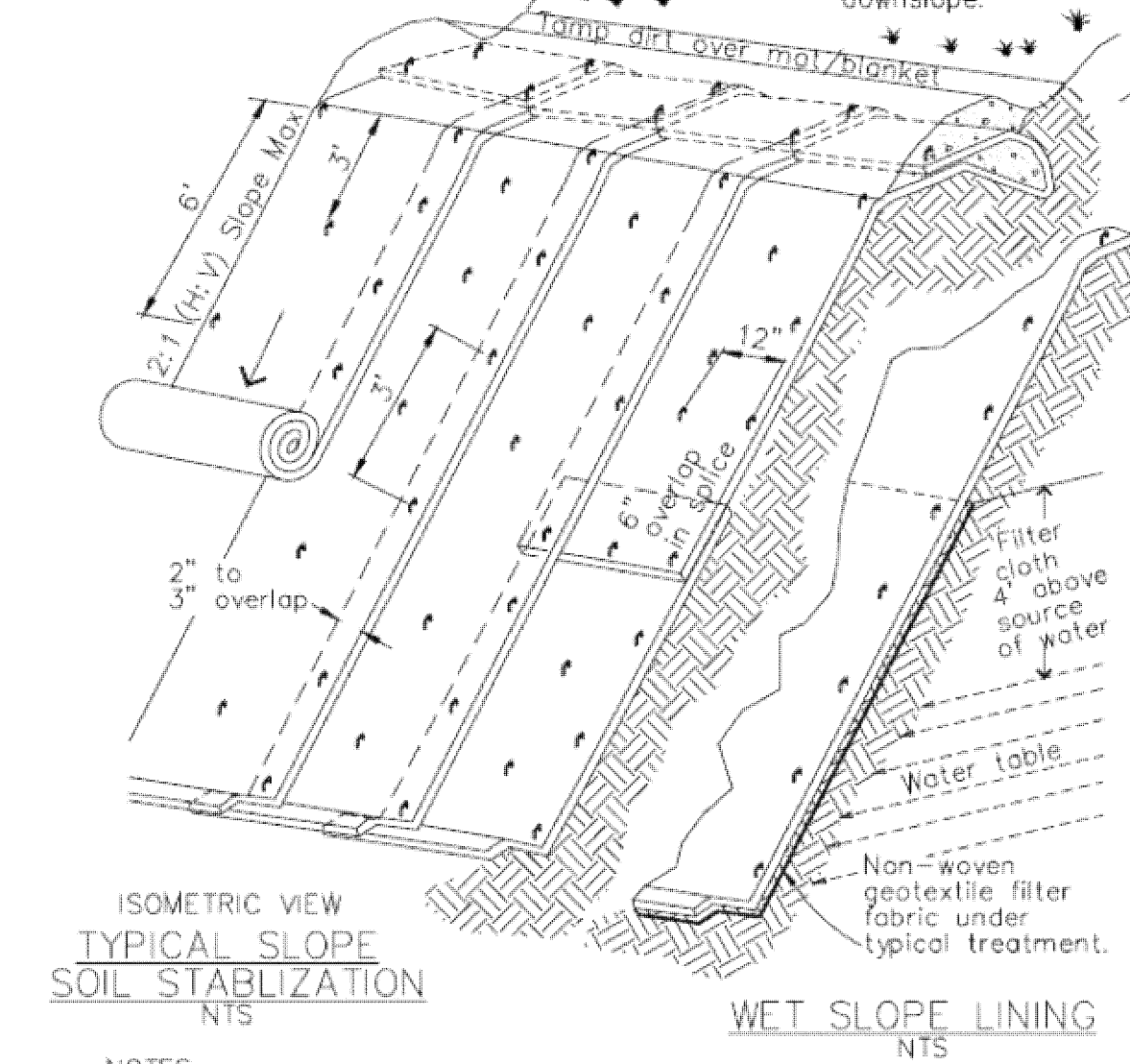
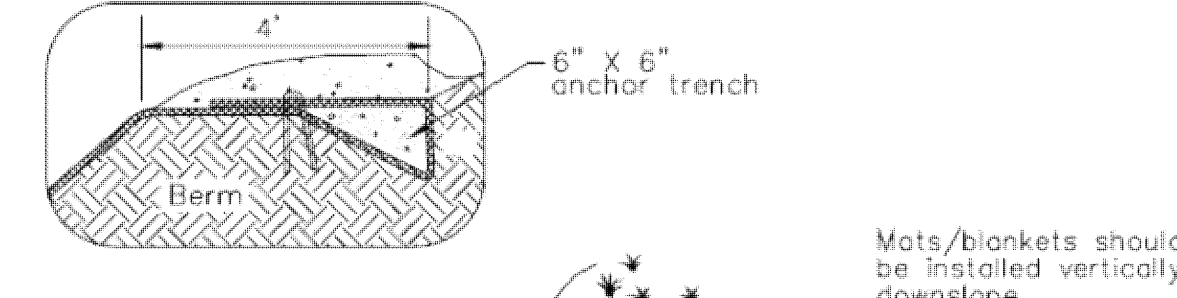

- NOTES:
1. Slope surface shall be free of rocks, clods, sticks and grass. Mats/blankets shall have good soil contact.
 2. Lay blankets loosely and stake or staple to maintain direct contact with the soil. Do not stretch.
 3. Install per manufacturer's recommendations

TYPICAL INSTALLATION DETAIL

3

Entrance/Outlet Tire Wash

CASQA Detail TC-3

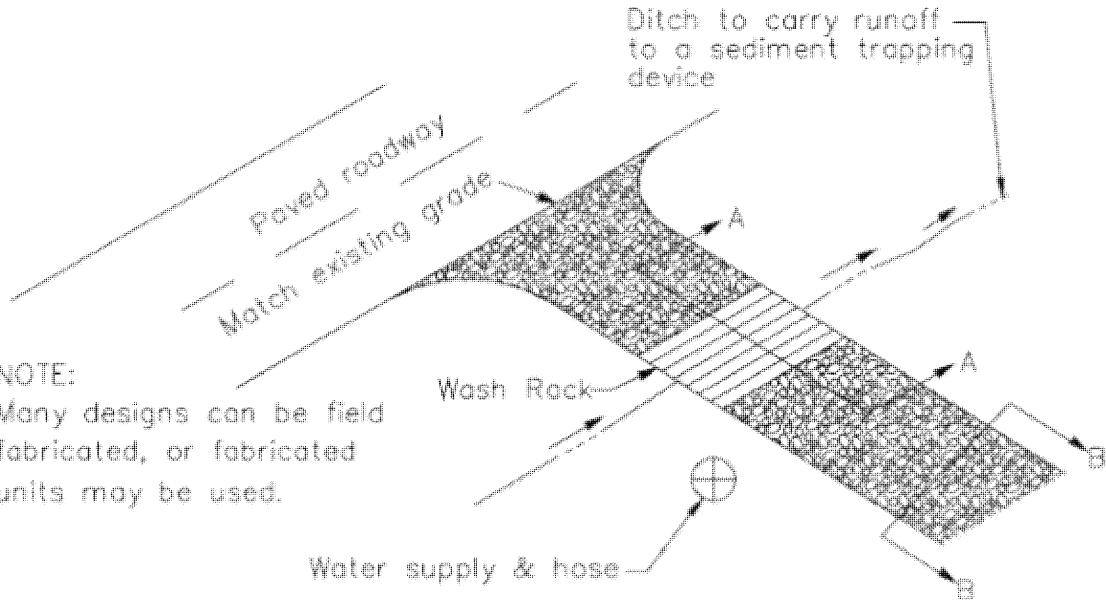
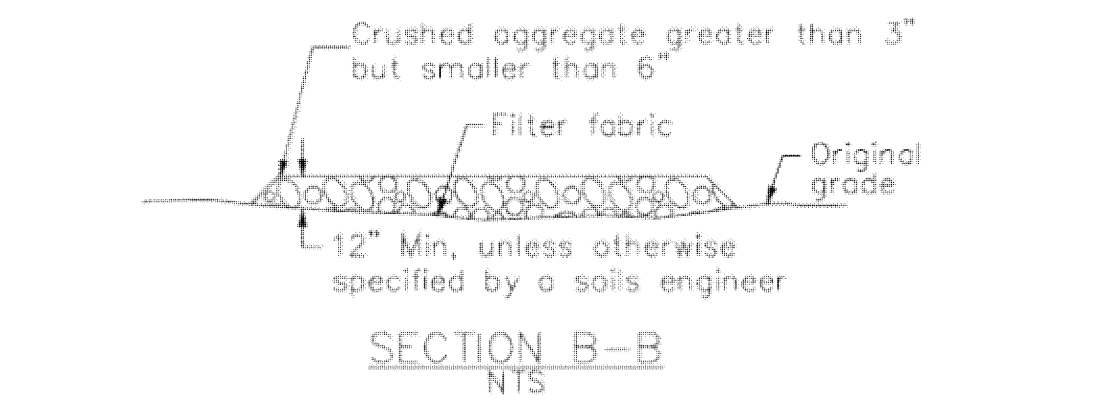
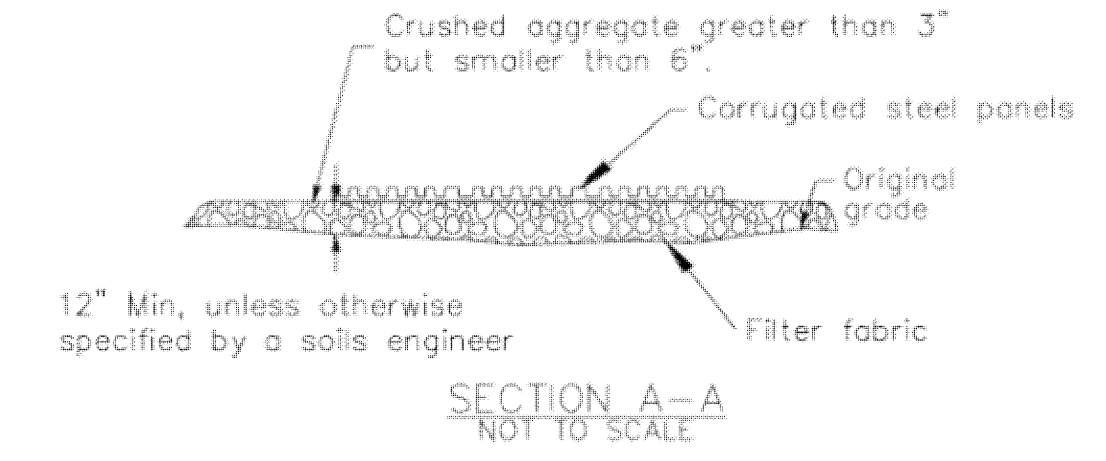

1

Fiber Rolls

CASQA Detail SE-5

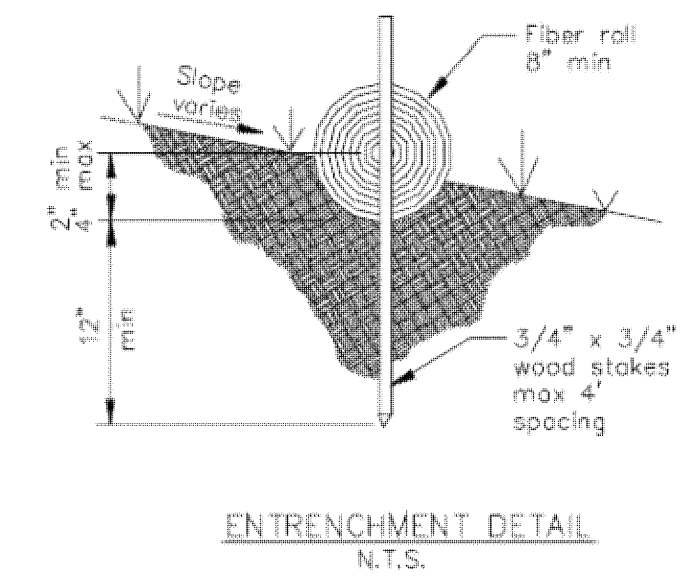
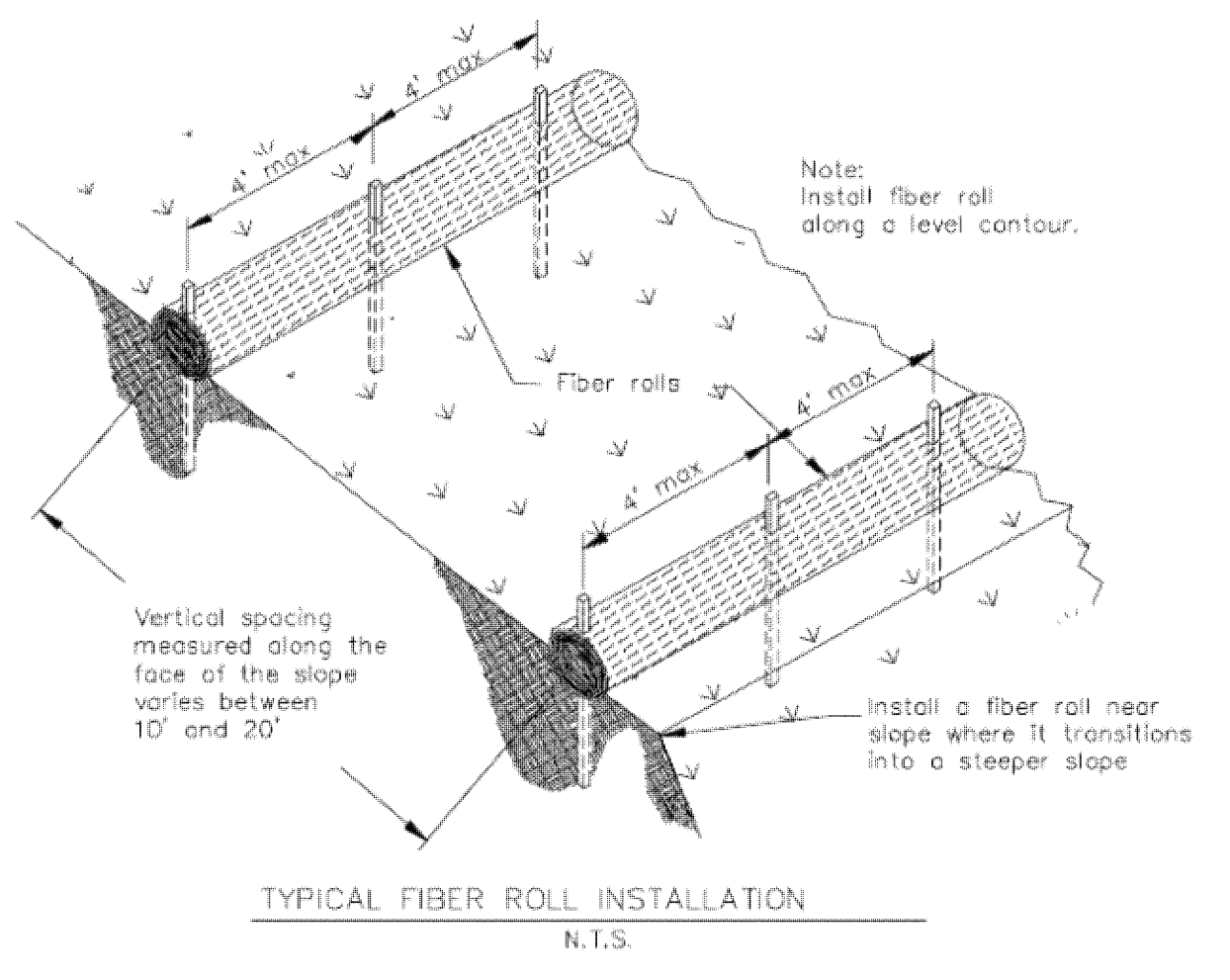

8

Storm Drain Inlet Protection

CASQA Detail SE-10

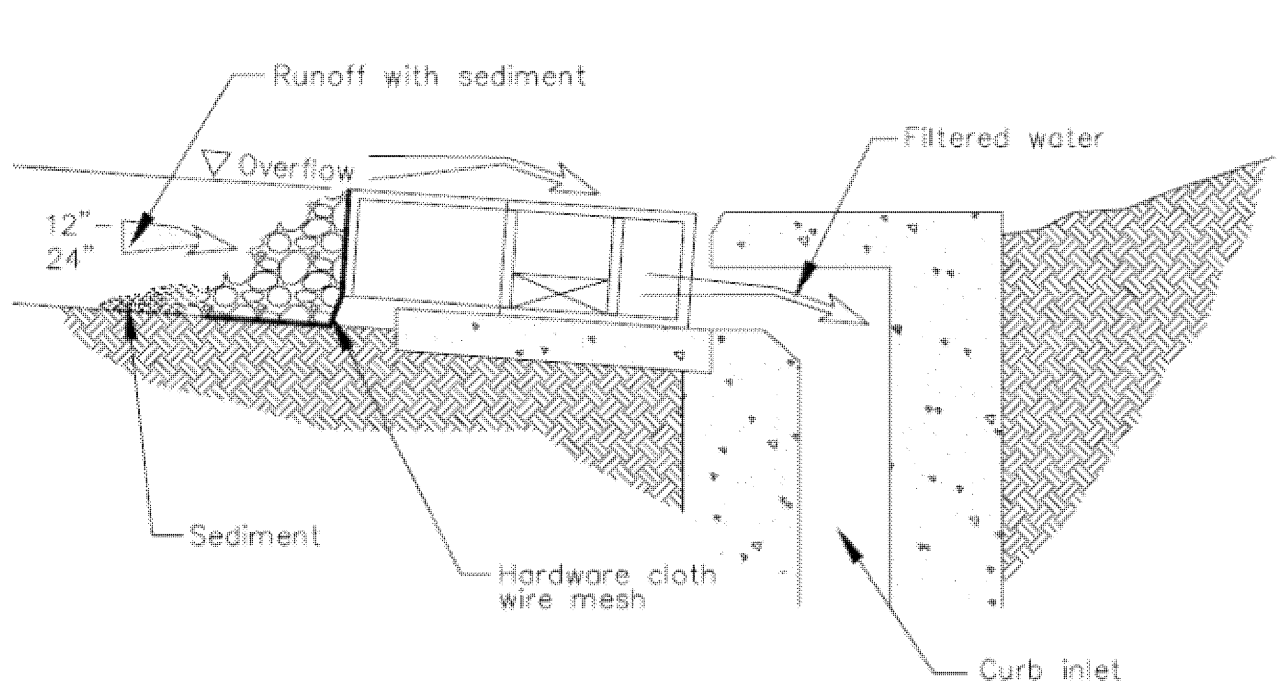
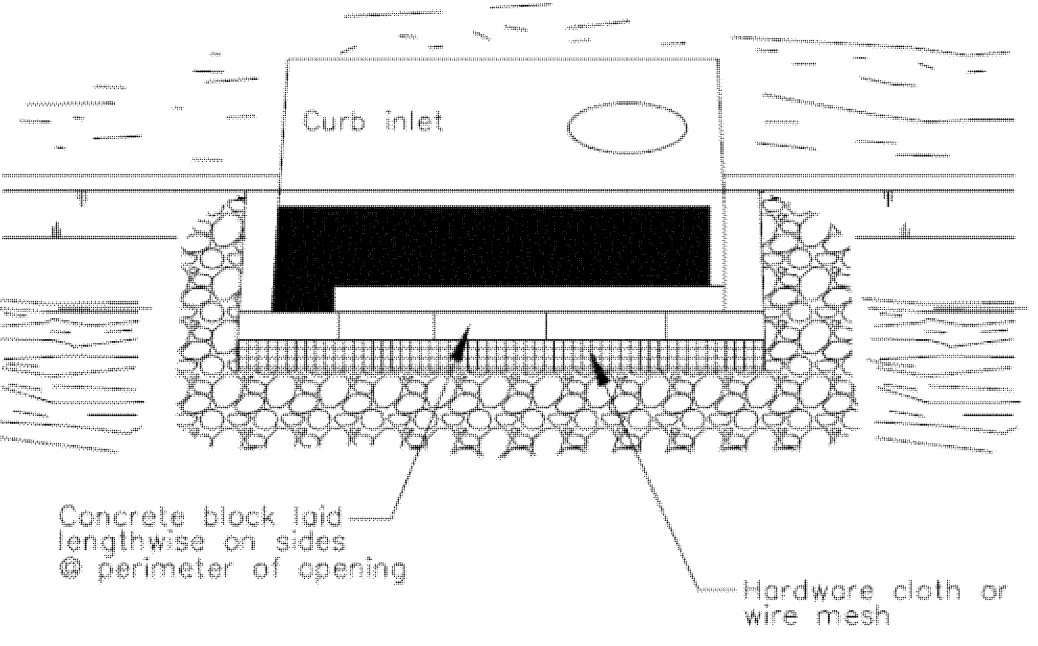

DI PROTECTION - TYPE 4
NOT TO SCALE

6

Storm Drain Inlet Protection

CASQA Detail SE-10

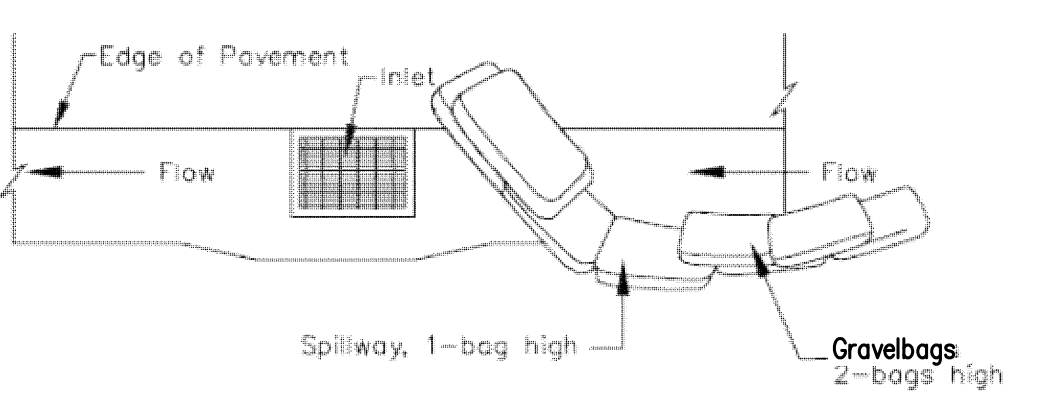
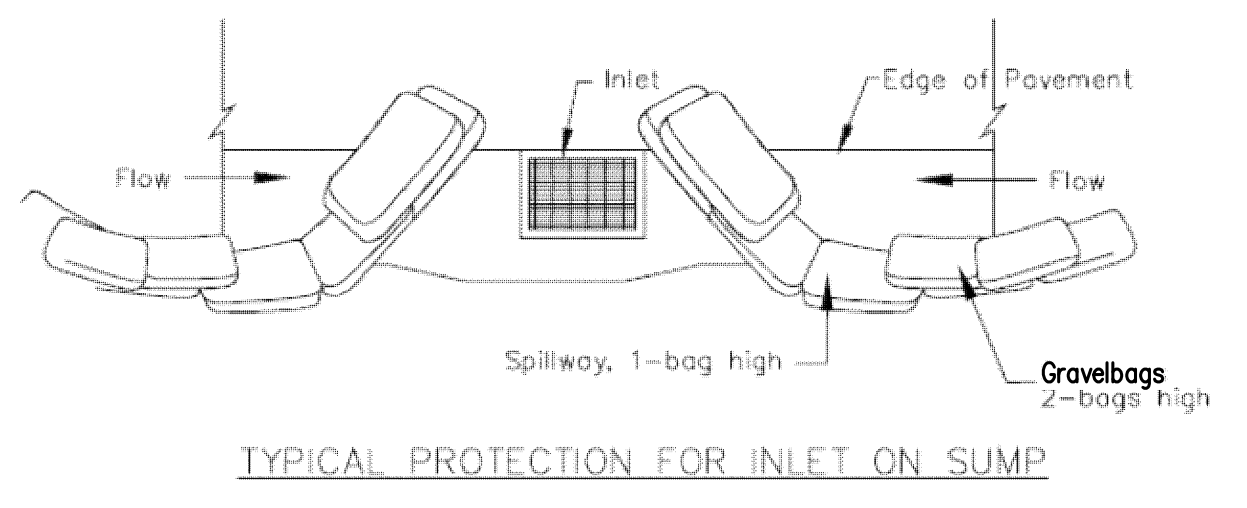

- NOTES:
1. Intended for short-term use.
 2. Use to inhibit non-storm water flow.
 3. Allow for proper maintenance and cleanup.
 4. Bags must be removed after adjacent operation is completed
 5. Not applicable in areas with high silts and clays without filter fabric.

DI PROTECTION TYPE 3
NOT TO SCALE

4

Storm Drain Inlet Protection

CASQA Detail SE-10

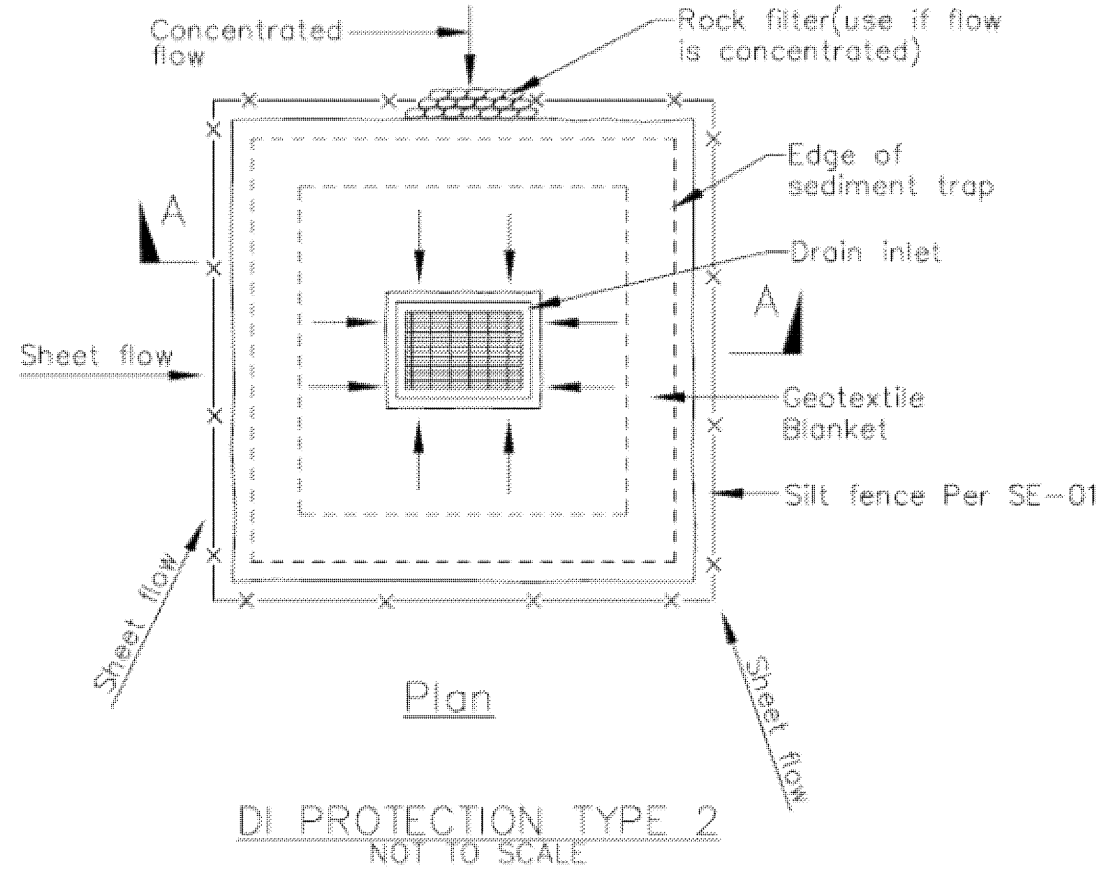
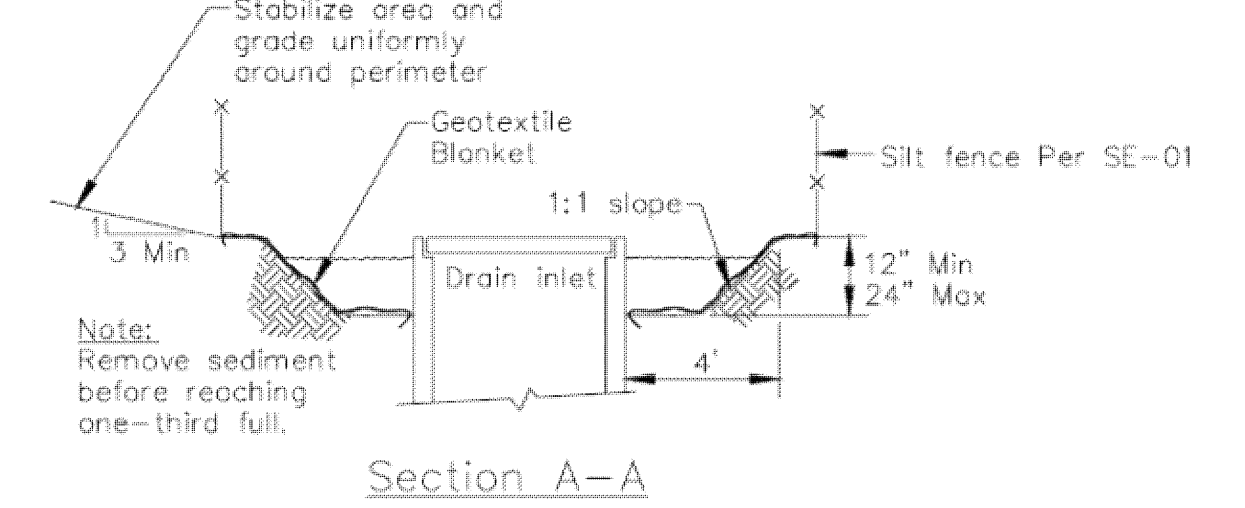

- Notes
1. For use in cleared and grubbed and in graded areas.
 2. Shape basin so that longest inflow area faces longest length of trap.
 3. For concentrated flows, shape basin in 2:1 ratio with length oriented towards direction of flow.

2

Concrete Waste Management

CASQA Detail WM-8

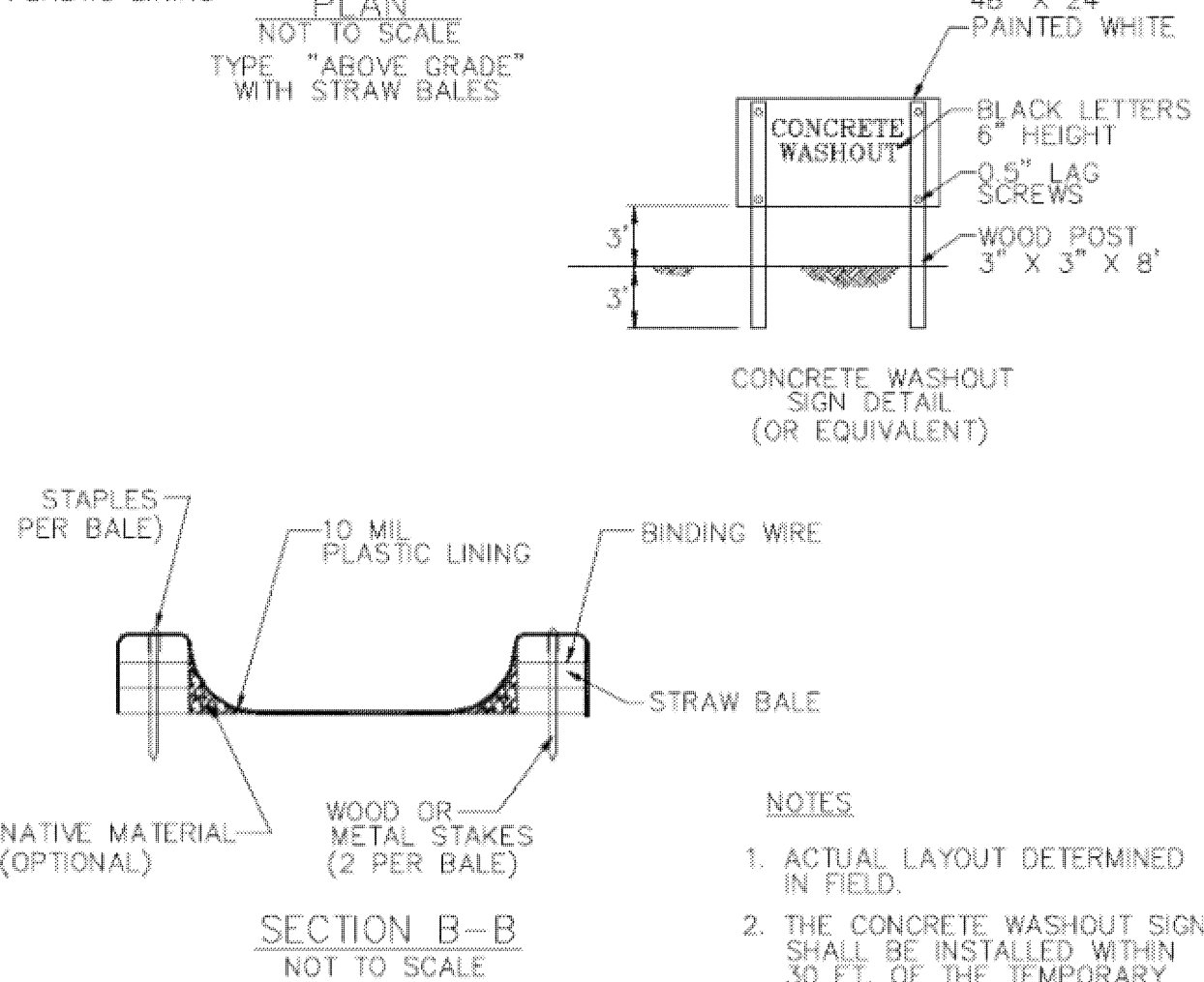
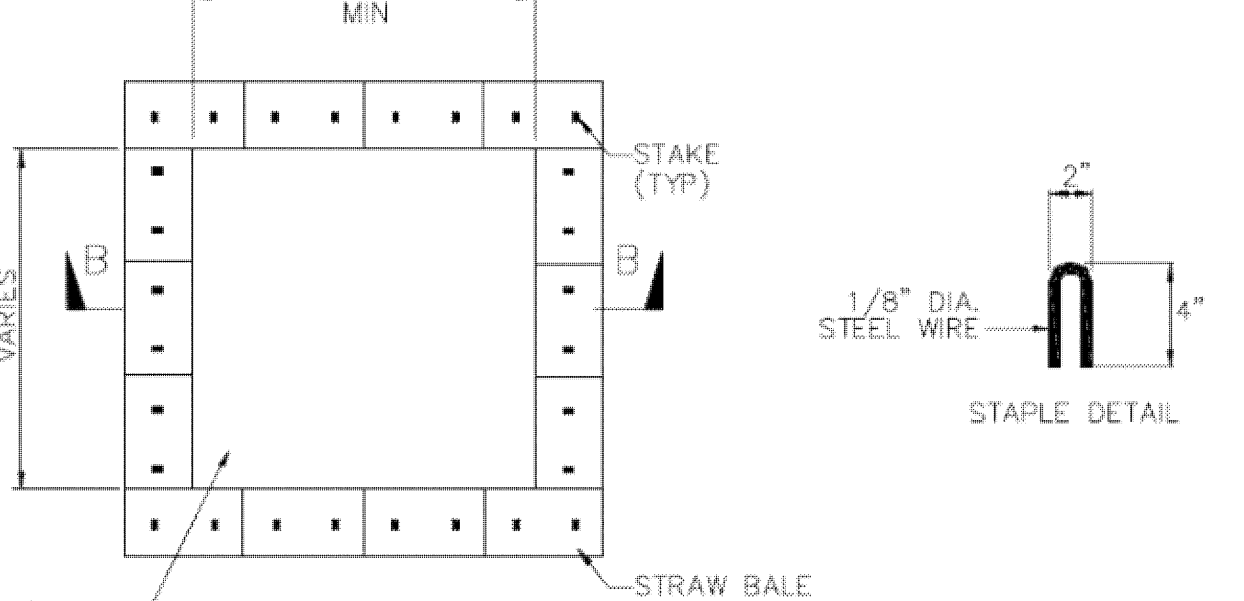

Source for Graphics: California Stormwater BMP Handbook, California Stormwater Quality Association, January 2003. Available from www.cabmphandbooks.com.

IMPROVEMENT PLANS FOR THE HOME GRADING AND DRAINAGE ON THE LANDS OF MOORE ABORN ROAD, SAN JOSE BEING A PORTION OF LOT 4 IN THE M. SHOBLO TRACT RECORDED IN BOOK 17 OF MAPS, AT PAGE 44 ALL OF PARCEL 2 AS SHOWN IN THE PARCEL MAP RECORDED IN BOOK 397 OF MAPS, PAGE 51 ON JUNE 1, 1977 SANTA CLARA COUNTY, CALIFORNIA A.P.N.: 659-08-019 NOVEMBER 2017 NO SCALE

Project Information

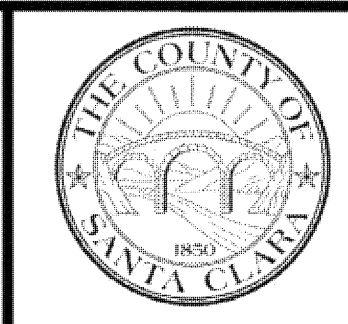

PLUMBING FIXTURE NOTES:

ALL NEW PLUMBING FIXTURES SHALL COMPLY WITH THE FOLLOWING:

- SHOWERS 1.8 GPM@80PSI COMBINED
- LAVATORY 1.2 GPM@ 60PSI MAX. & 0.8@ 20PSI MIN.
- KITCHEN FAUCET 1.8@ 60 MAX
- WATER CLOSET 1.28 MAX

PLUMBING NOTES:

- a. Shut-off valves shall be installed in the fuel supply piping outside of each appliance. [ANSI Z21.24, NFPA 54:9.6.1]
- b. Showers & tub-shower combinations shall be provided with individual control valves of the pressure balance or thermostatic mixing valve type with a maximum mixed water setting of 120 degrees. [CPC 408.3]
- c. Domestic water heater shall provide the following per Energy Standards 150.0(n):
 - i. 120v electrical outlet within 3' of any installed gas water heater
 - ii. A gas/LPG supply of 200,000btu (3/4" Minimum size)
 - iii. Category III, IV or Type B vent with a straight pipe between the outside termination and the space where the water heater is installed.
 - iv. A condensate drains no more than 2' higher than the base of the installed water heater and allows draining without pump assistance.
- d. The following water lines associated with the water heating system shall be insulated as follows [CALEnergy 150.0(i) 2]
 - i. All domestic hot water piping shall be insulated per CPC section 609.11.
 - ii. All hot water piping $\geq 3/4"$ and less than 1" shall be fully insulated with R7.7 min.
 - iii. The first 5' of cold-water lines at the water heater shall be insulated with R7.7 min.
 - iv. All hot water pipes, less than 3/4" serving the following shall be insulated to R7.7 min:
 1. From the heating source to the kitchen fixtures.
 2. Any portion of the hot water recirculation system.
 3. From the heating source to a storage tank or between storage tanks.
 4. Buried below grade.
- e. All Domestic hot water piping shall be insulated [CPC 609.11]. Insulation shall be equivalent to the following as a minimum:
 - i. Insulation shall have a minimum wall thickness of not less than the diameter of the pipe up to 2". Pipes 2" or larger shall have insulation a minimum of 2". Please note if higher values required by Energy Standards due to location (see plumbing note 88. Above) the higher insulation values shall govern.
- f. Dishwasher air gap fitting required above sink flood rim. [CPC 807.3]

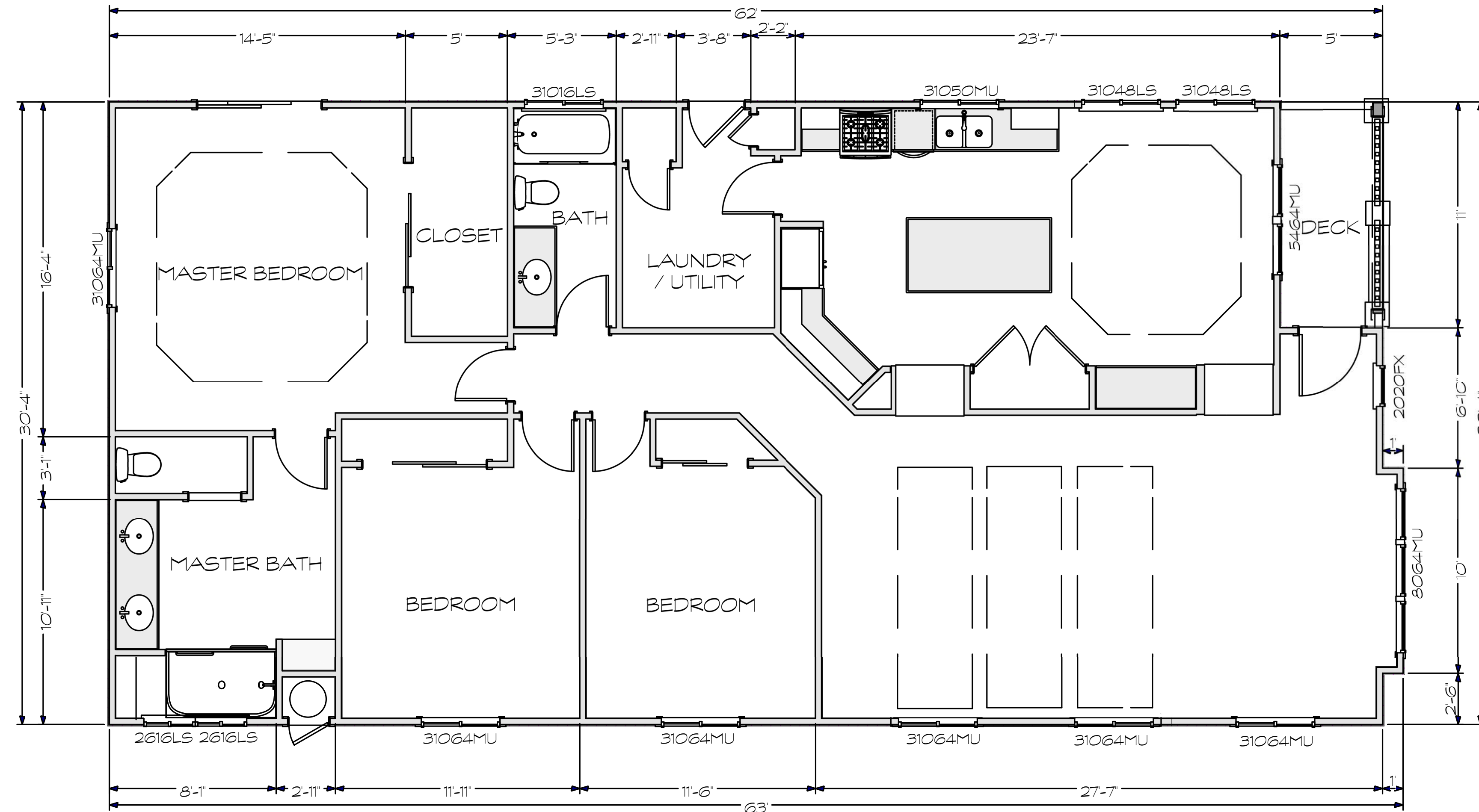

FLOOR PLAN

SCALE: 1/4" = 1'

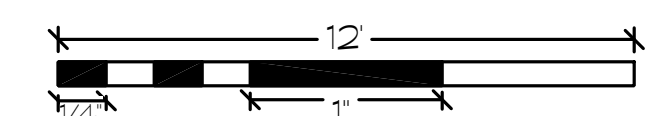
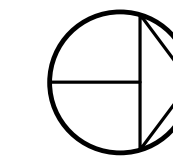

REVISIONS	

SESHAT DESIGN
 COMMERCIAL | RESIDENTIAL | GREEN DESIGN
 408/778-5454 fax 408/778-1115
 17545 Chesbro Lake Drive, Morgan Hill, CA 95037



NEW PREMANUFACTURED RESIDENCE
 ABORN ROAD APN 659-08-019
 SAN JOSE, CALIFORNIA

DATE: 10/23/2023
SCALE:
JOB NUMBER:
SHEET: A-2

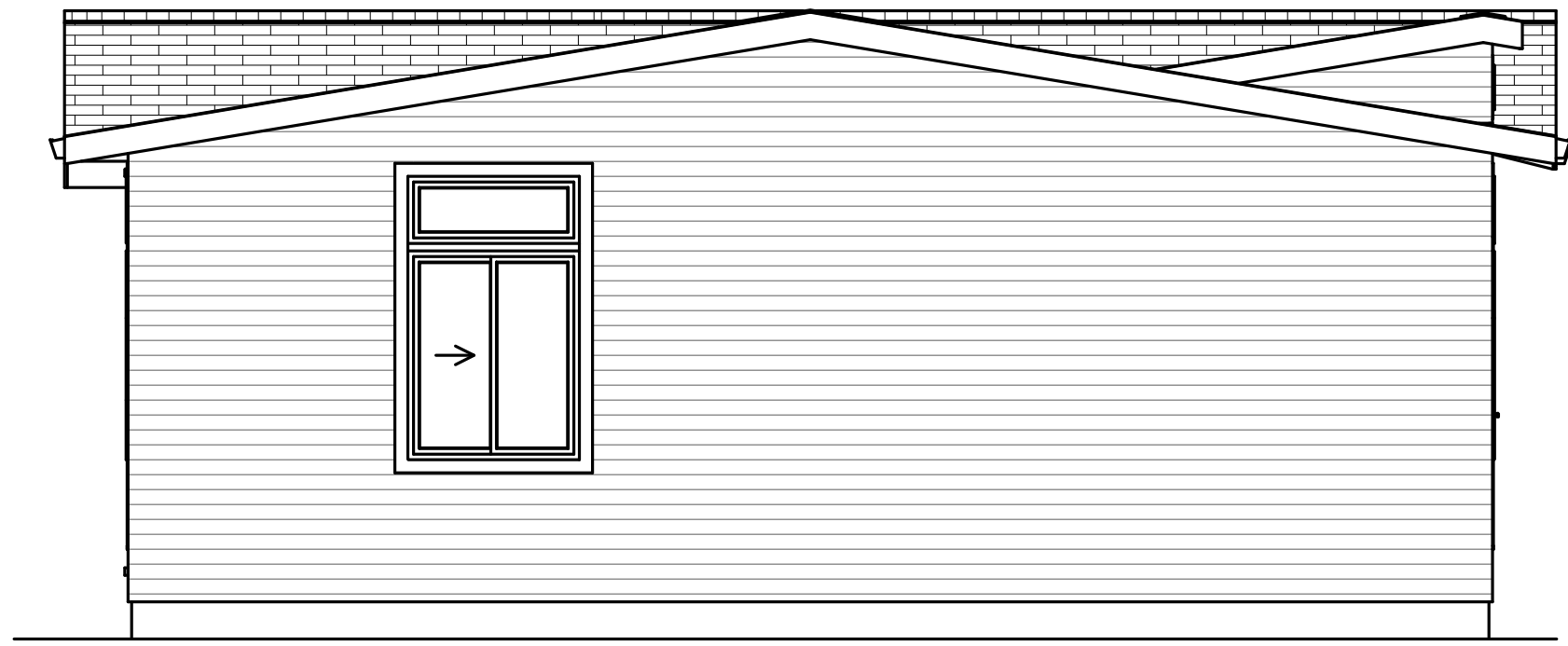

SOUTH



WEST



EAST



NORTH

EXTERIOR ELEVATIONS

SCALE: 1/4" = 1'

REVISIONS	
Δ	

SESHAT DESIGN
 COMMERCIAL | RESIDENTIAL | GREEN DESIGN
 408/778-5454 fax 408/778-1115
 17545 Chesbro Lake Drive, Morgan Hill, CA 95037



NEW PREMANUFACTURED RESIDENCE
 ABORN ROAD APN 659-08-019
 SAN JOSE, CALIFORNIA

DATE:
10/23/2023

SCALE:

JOB NUMBER

SHEET:

A-3

