

RESERVES ITS COMMON LAW COPYRIGHT RIGHTS IN THESE PLANS. THESE PLANS ARE NOT TO BE REPRODUCED, CHANGED OR COPIED, NOR ARE THEY TO BE ASSIGNED TO A THIRD PARTY WITHOUT THE WRITTEN PERMISSION OF THE DESIGNER.

EXISTING SITE PLAN

(4) NEW 10K GALLON STORAGE WATER TANK

13+00

12+00

NEW 1500 GALLON SEPTIC TANK

12+00

DOOR & WINDOW			SCHEDULE	
SYM	Q.	SIZE	COMMENTS	
DW1	1	15'-6" X 10'-8" ENTRY DOOR WINDOW	TEMP GLASS	
DW2	1	26'-6" X 10'-8" DOOR WINDOW	TEMP GLASS	
MD	1	4'-6" X 9'-0" ENTRY DOOR TO MUD ROOM	TEMP GLASS	
D1	4	3'-6" X 9'-0" INTERIOR DOOR	SOLID CORE	
D2	8	3'-0" X 9'-0" INTERIOR DOOR	SOLID CORE	
D3	12	2'-6" X 8'-6" INTERIOR DOORS	SOLID CORE	
D4	2	4'-6" X 8'-6" DOORS TO TOP TERRACE	SOLID CORE	
W1	2	6'-0" X 5'-0" WINDOW	TEMP GLASS (EGRESS COMPLIANCE)	
W2	1	15'-6" X 10'-8" WINDOW	TEMP GLASS (EGRESS COMPLIANCE)	
W3	1	9'-0" X 3'-6" WINDOW	TEMP GLASS (EGRESS COMPLIANCE)	
W4	4	15'-0" X 10'-8" WINDOW	TEMP GLASS (EGRESS COMPLIANCE)	
W5	1	12'-0" X 10'-2" WINDOW	TEMP GLASS (EGRESS COMPLIANCE)	
W6	3	3'-0" X 5'-0" INTERIOR WINDOW	TEMP GLASS (EGRESS COMPLIANCE)	
W7	1	21'-0" X 10'-8" WINDOW	TEMP GLASS (EGRESS COMPLIANCE)	
W8	7	6'-0" X 10'-8" WINDOW	TEMP GLASS (EGRESS COMPLIANCE)	
W9	2	6'-0" X 9'-0" INTERIOR WINDOW	TEMP GLASS (EGRESS COMPLIANCE)	
W10	1	12'-0" X 9'-0" INTERIOR WINDOW	TEMP GLASS (EGRESS COMPLIANCE)	
V1	7	6'-0" X 3'-6" VENTILATION	TEMP GLASS (EGRESS COMPLIANCE)	
V2	2	10'-6" X 3'-6" VENTILATION	TEMP GLASS (EGRESS COMPLIANCE)	
V3	1	12'-0" X 3'-6" VENTILATION	TEMP GLASS (EGRESS COMPLIANCE)	
CW	1	5'-6"(RIGHT), 3'-6"(LEFT), X 10'-8" CORNER WINDOW	TEMP GLASS (EGRESS COMPLIANCE)	
CW1	1	5'-6"(RIGHT), 7'-0"(LEFT), X 10'-8" CORNER WINDOW	TEMP GLASS (EGRESS COMPLIANCE)	
CW2	2	12'-0"(RIGHT), 15'-0"(LEFT), X 10'-8" CORNER WINDOW	TEMP GLASS (EGRESS COMPLIANCE)	
CW3	7	15'-0"(RIGHT), 12'-0"(LEFT), X 10'-8" CORNER WINDOW	TEMP GLASS (EGRESS COMPLIANCE)	
SW	1	9'-0" X 16'-2" CORNER WINDOW	TEMP GLASS (EGRESS COMPLIANCE)	

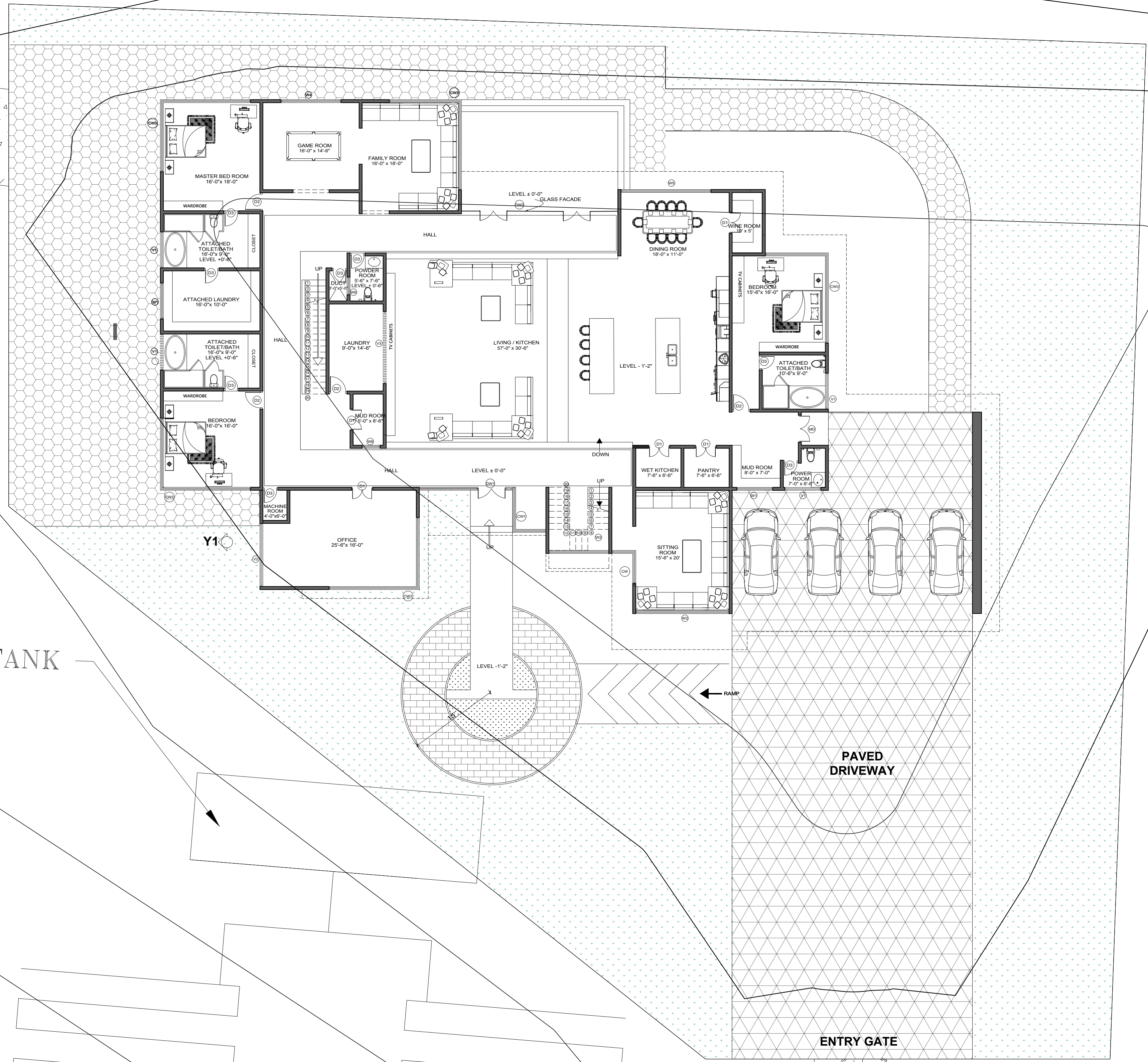

FIRST FLOOR PLAN  
TOTAL BUILDING FOOTPRINT AREA: 8774.23 SF  
SCALE: 1/8" = 1'-0"

NEW STETIC FIELD

ENTRY GATE

PAVED DRIVEWAY

NEW HYDRANT

10.0%

14910 PIERCE RD  
SARATOGA, CA 95070

SANTA CLARA COUNTY APN: 503-45-005

ELEMENT CUSTOM HOMES

188 ACALANES DRIVE, #1  
SUNNYVALE, CA 94086  
email: rucha@constructelements.com

DATE: 06/10/2023  
DRAWN BY: RS  
SCALE: PROJECT NO.

SHEET NO. A0



RESERVES ITS COMMON LAW COPYRIGHT RIGHTS IN THESE PLANS. THESE PLANS ARE NOT TO BE REPRODUCED, CHANGED OR COPIED, NOR ARE THEY TO BE ASSIGNED TO A THIRD PARTY WITHOUT THE WRITTEN PERMISSION OF THE DESIGNER.

EXISTING SITE PLAN

14910 PIERCE RD  
SARATOGA, CA 95070

APN: 503-45-005

SANTA CLARA COUNTY

ELEMENT CUSTOM HOMES

188 ACALANES DRIVE, #1  
SUNNYVALE, CA 94086  
email: rucha@constructelement.com

DATE	DRAWN BY
06/10/2023	RS
SCALE	PROJECT NO.

SHEET NO.

**A0**

**HALF COVERED DECK AREA**  
**511.25 SQ.FT**

**COVERED ENTRY DECK AREA**  
**24.73 SQ.FT**

**GARAGE AREA**  
**1131.49 SQ.FT**

**ENTRY PATIO AREA**  
**49.07 SQ.FT**

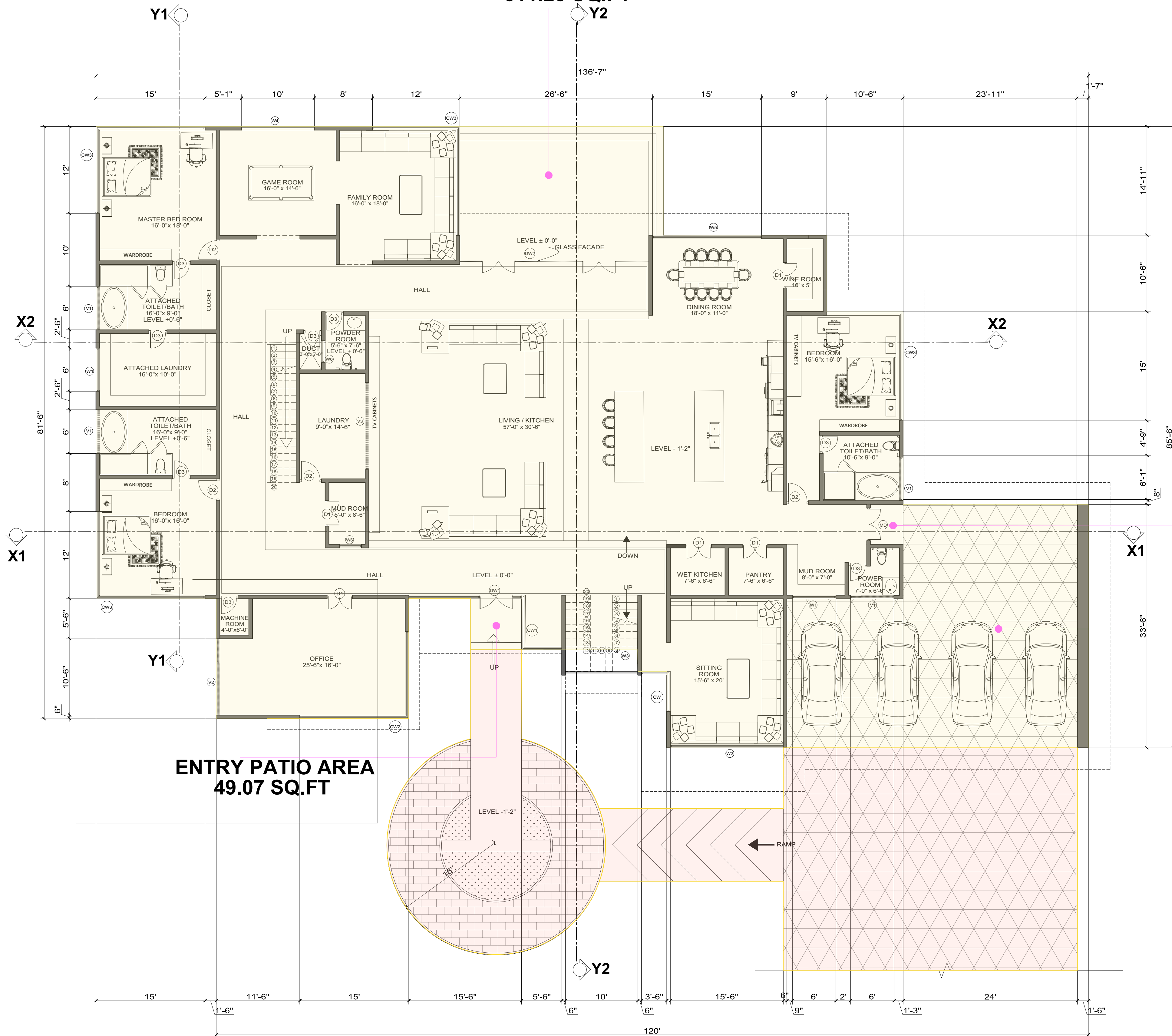

**FIRST FLOOR PLAN**  
**TOTAL BUILDING FOOTPRINT AREA: 8763.38 SF**  
**SCALE : 1/8" = 1'-0"**

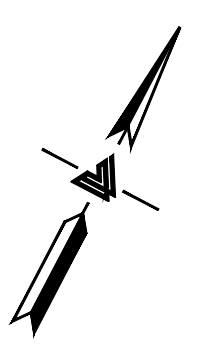

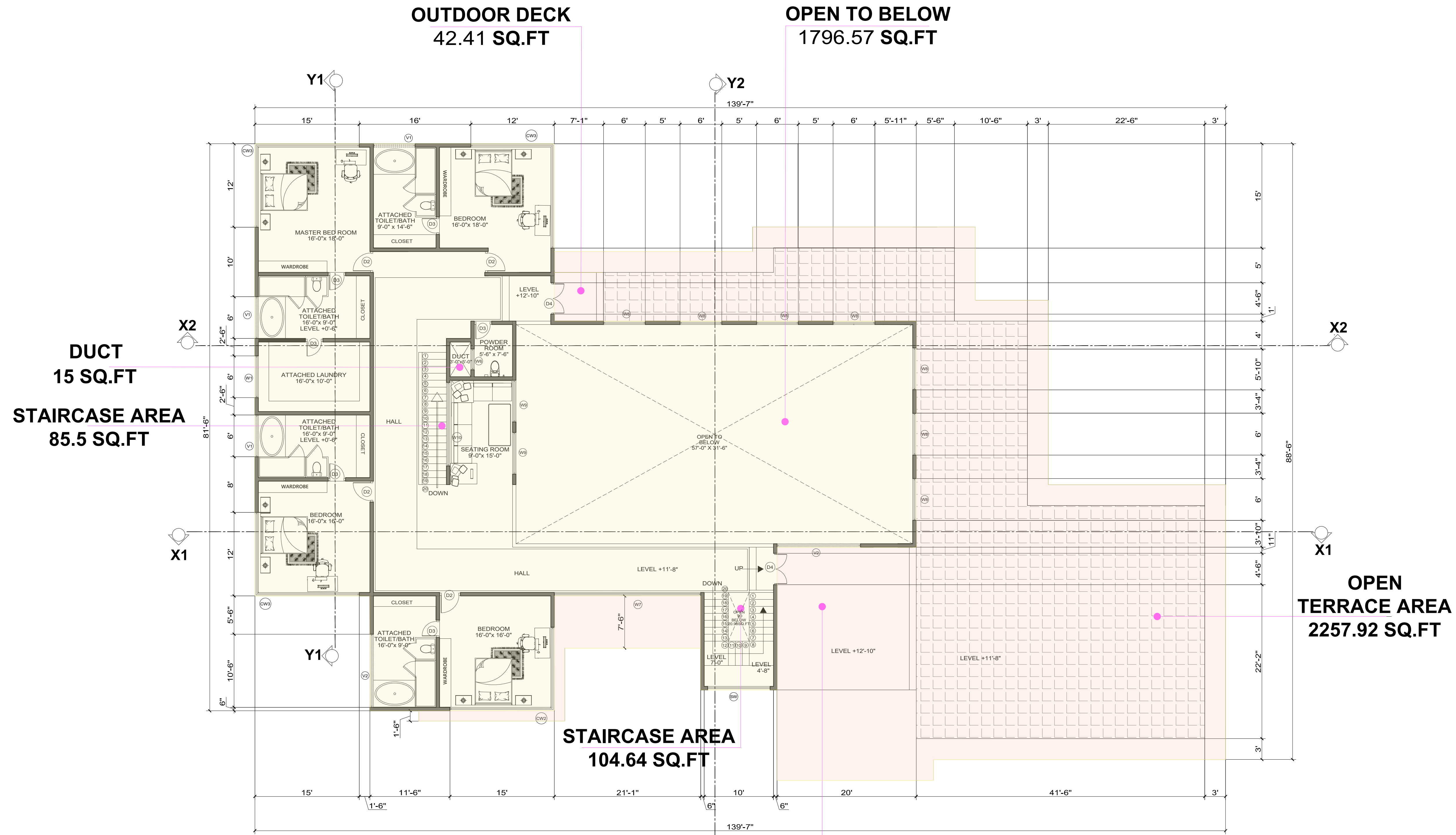

RESERVES ITS COMMON LAW COPYRIGHT RIGHTS IN THESE PLANS. THESE PLANS ARE NOT TO BE REPRODUCED, CHANGED OR COPIED, NOR ARE THEY TO BE ASSIGNED TO A THIRD PARTY WITHOUT THE WRITTEN PERMISSION CONSENT OF THE DESIGNER.

EXISTING SITE PLAN

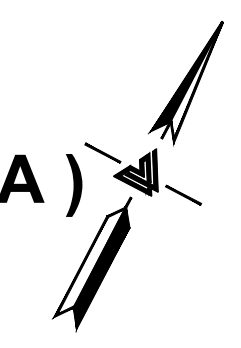

**SECOND FLOOR**  
**(EXCLUDING TERRACE, OUTDOOR DECK, ROOF TOP DECK AREA)**  
**TOTAL BUILDING FOOTPRINT AREA: 3501.16 SF**  
**SCALE : 1/8" = 1'=0"**



14910 PIERCE RD  
 SARATOGA, CA 95070

SANTA CLARA COUNTY APN: 503-45-005

ELEMENT CUSTOM HOMES

188 ACALANES DRIVE, #1  
 SUNNYVALE, CA 94086  
 email: rucha@constructelement.com

DATE	DRAWN BY
06/10/2023	RS
SCALE	PROJECT NO.

SHEET NO.  
**A0**

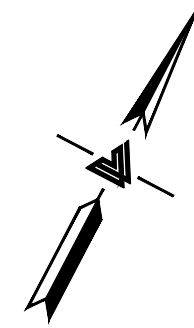
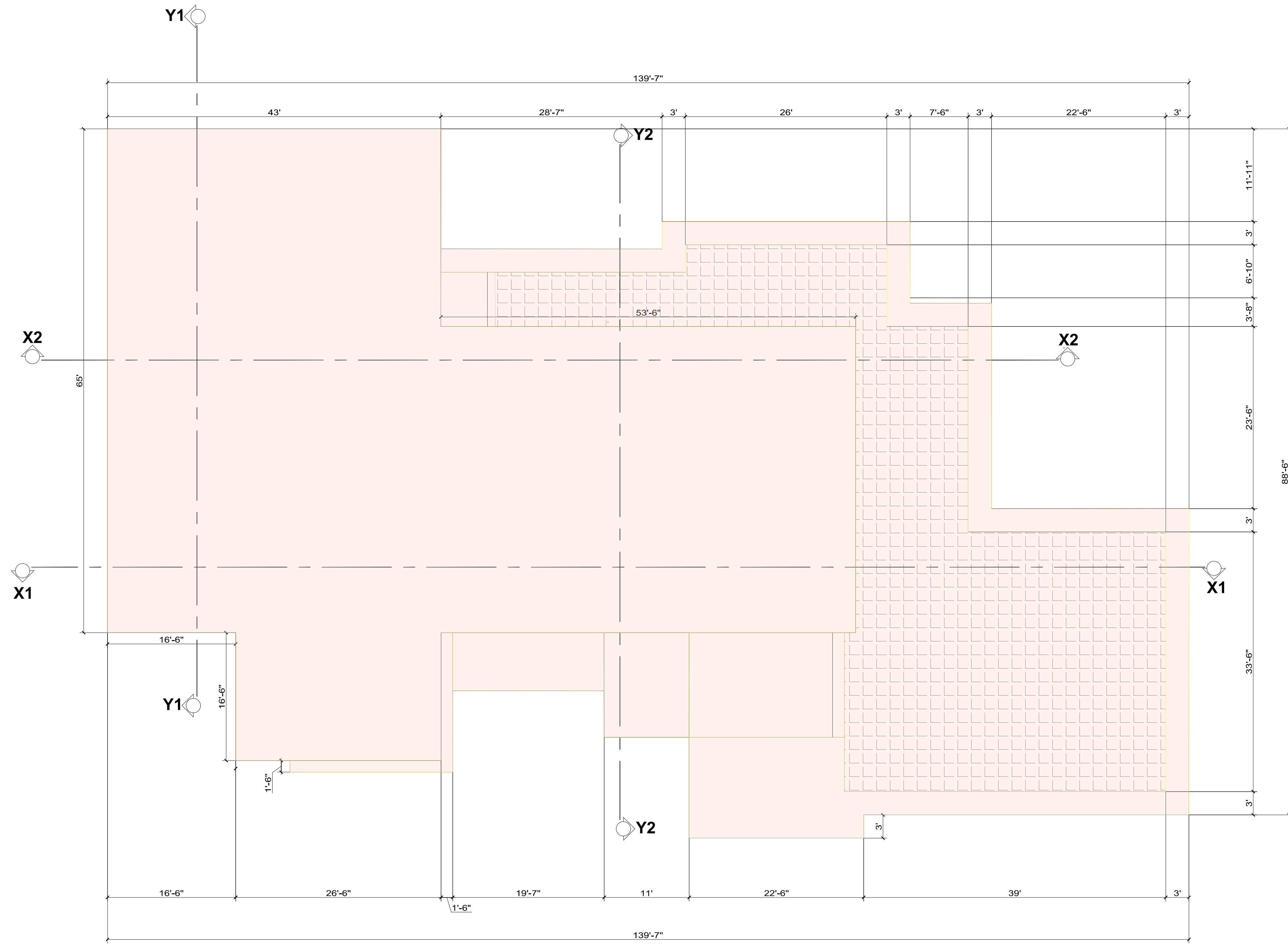

**PROPOSED TOP FLOOR PLAN**  
**SCALE : 1/8" = 1'-0"**

**REVISIONS**

RESERVES ITS COMMON LAW COPYRIGHT RIGHTS IN THESE PLANS. THESE PLANS ARE NOT TO BE REPRODUCED, CHANGED OR COPIED, NOR ARE THEY TO BE ASSIGNED TO A THIRD PARTY WITHOUT THE WRITTEN PERMISSION OF THE DESIGNER.

**14910 PIERCE RD**  
**SARATOGA, CA 95070**

SANTA CLARA COUNTY APN: 503-45-005

**EXISTING SITE PLAN**

ELEMENT CUSTOM HOMES

188 ACALANES DRIVE, #1  
 SUNNYVALE, CA 94086  
 email: rucha@constructelement.com

DATE	DRAWN BY
06/10/2023	RS
SCALE	PROJECT NO.

SHEET NO.  
**A0**



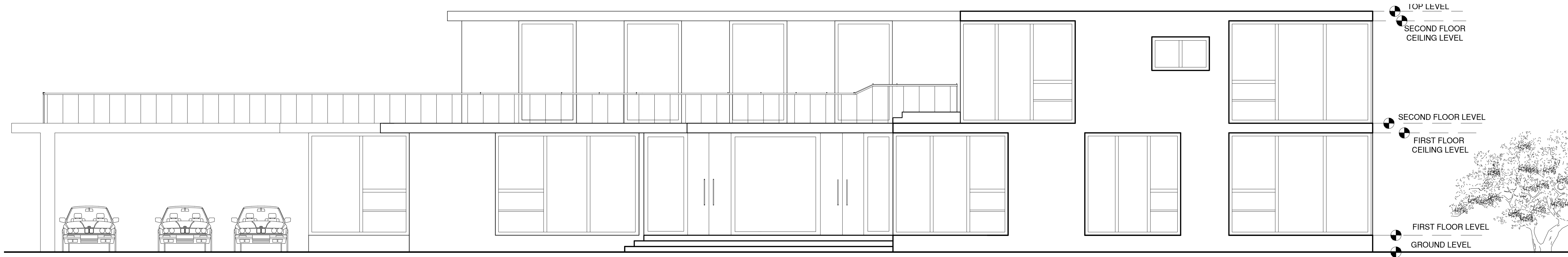

**NORTH ELEVATION**  
SCALE : 3/16" = 1'-0"

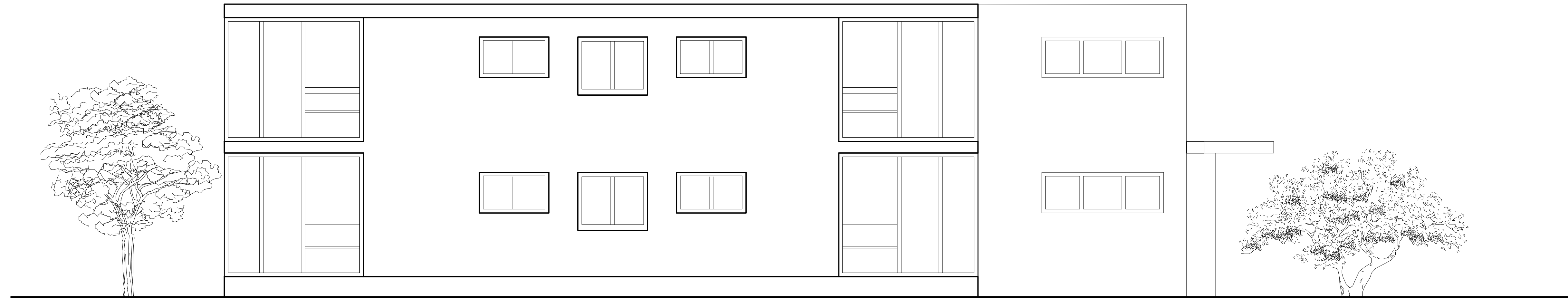

**WEST ELEVATION**  
SCALE : 3/16" = 1'-0"



**SOUTH ELEVATION**  
SCALE : 3/16" = 1'-0"

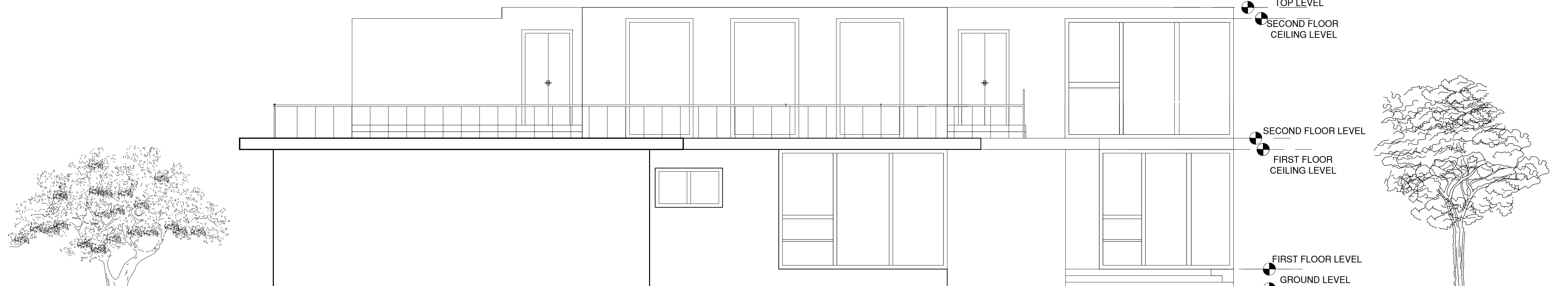

**EAST ELEVATION**  
SCALE : 3/16" = 1'-0"

**REVISIONS**

RESERVES ITS COMMON LAW COPYRIGHT RIGHTS IN THESE PLANS. THESE PLANS ARE NOT TO BE REPRODUCED, CHANGED OR COPIED, NOR ARE THEY TO BE ASSIGNED TO A THIRD PARTY WITHOUT THE WRITTEN PERMISSION OF THE DESIGNER.

**EXISTING SITE PLAN**

14910 PIERCE RD  
SARATOGA, CA 95070

SANTA CLARA COUNTY APN: 503-45-005

ELEMENT CUSTOM HOMES

188 ACALANES DRIVE, #1  
SUNNYVALE, CA 94086  
email: rucha@constructelements.com

DATE	DRAWN BY
06/10/2023	RS
SCALE	PROJECT NO.

SHEET NO.  
**A0**

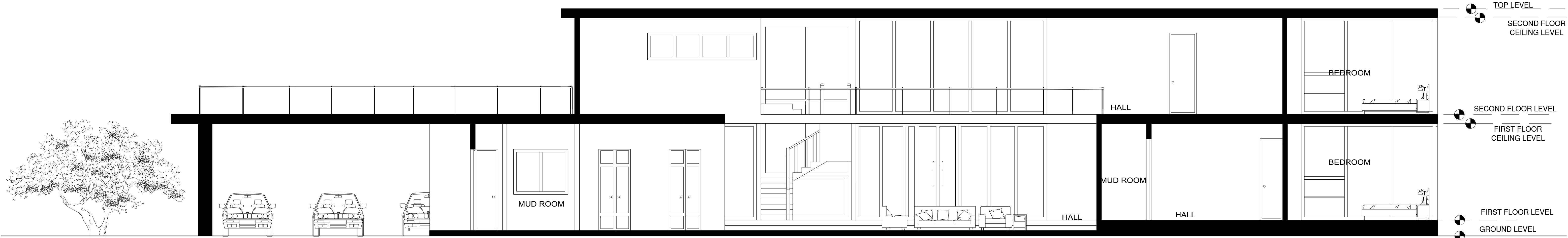

SECTION AT X1-X1  
SCALE : 3/16" = 1'-0"

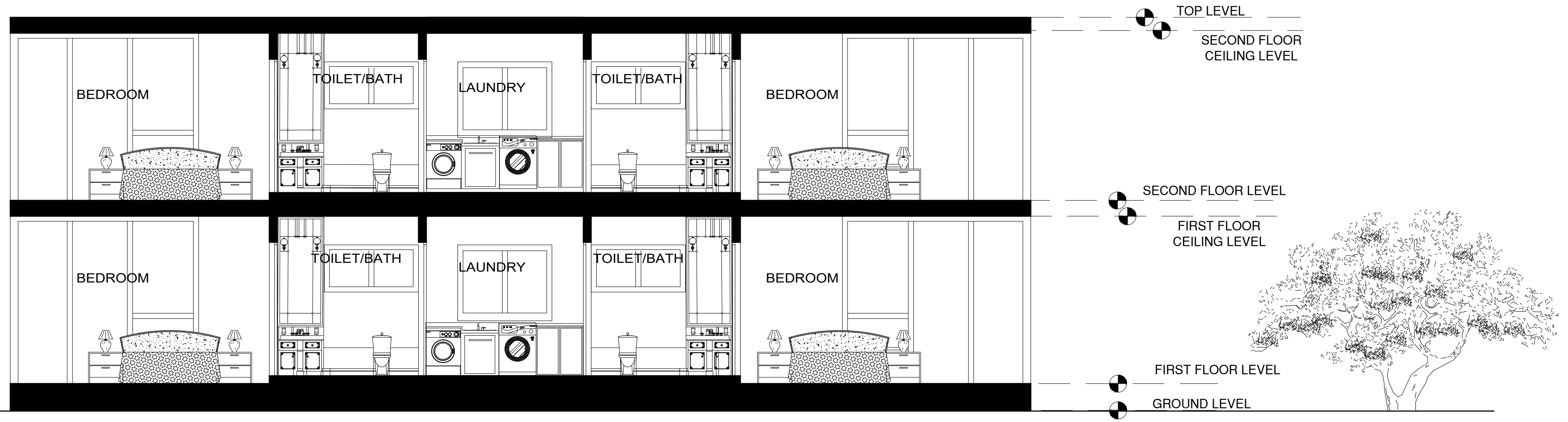

SECTION AT Y1-Y1  
SCALE : 3/16" = 1'-0"

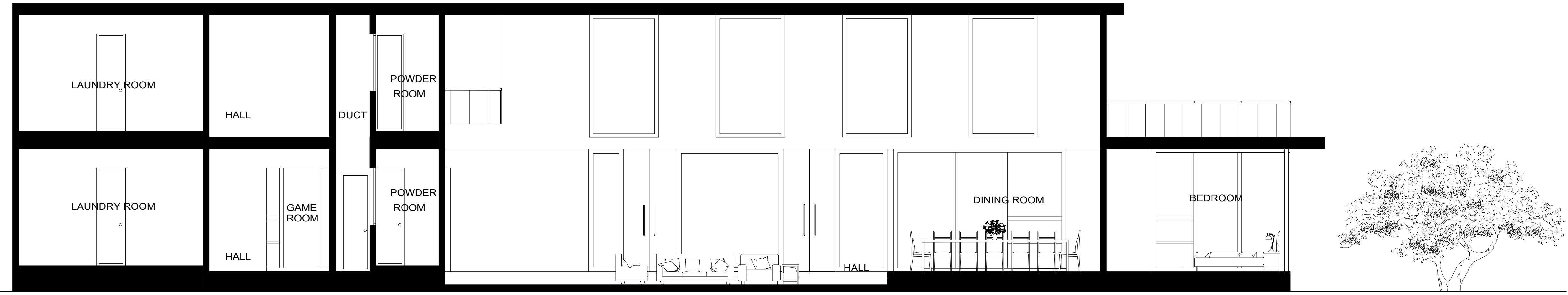

SECTION AT X2-X2  
SCALE : 3/16" = 1'-0"

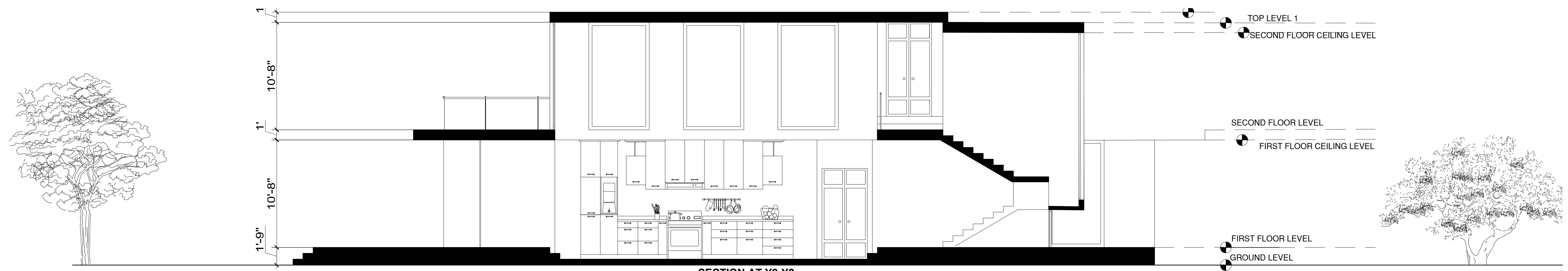

SECTION AT Y2-Y2  
SCALE : 3/16" = 1'-0"

REVISIONS	

RESERVES ITS COMMON LAW COPYRIGHT RIGHTS IN THESE PLANS. THESE PLANS ARE NOT TO BE REPRODUCED, CHANGED OR COPIED, NOR ARE THEY TO BE ASSIGNED TO A THIRD PARTY WITHOUT THE WRITTEN PERMISSION OF THE DESIGNER.

EXISTING SITE PLAN

14910 PIERCE RD  
SARATOGA, CA 95070

SANTA CLARA COUNTY  
APN: 503-45-005

ELEMENT CUSTOM HOMES

188 ACALANES DRIVE, #1  
SUNNYVALE, CA 94086  
email: rucha@constructelements.com

DATE	DRAWN BY
06/10/2023	RS
SCALE	PROJECT NO.

SHEET NO.  
**A0**