

STANFORD UNIVERSITY WEST CAMPUS TENNIS SURGE TRAILERS

ASX SUBMITTAL SET

PROJECT 5698

DRAWING STATUS: ASX SUBMITTAL
 ASX COMPLIANCE RE-SUBMITTAL
 PERMIT APPLICATION
 CONSTRUCTION PERMIT
 RECORD DRAWINGS

SUBMITTAL DATE: 12/20/2023
 APPROVAL DATE:

(14-882T), AND (14-883T), 188 ELECTIONEER ROAD

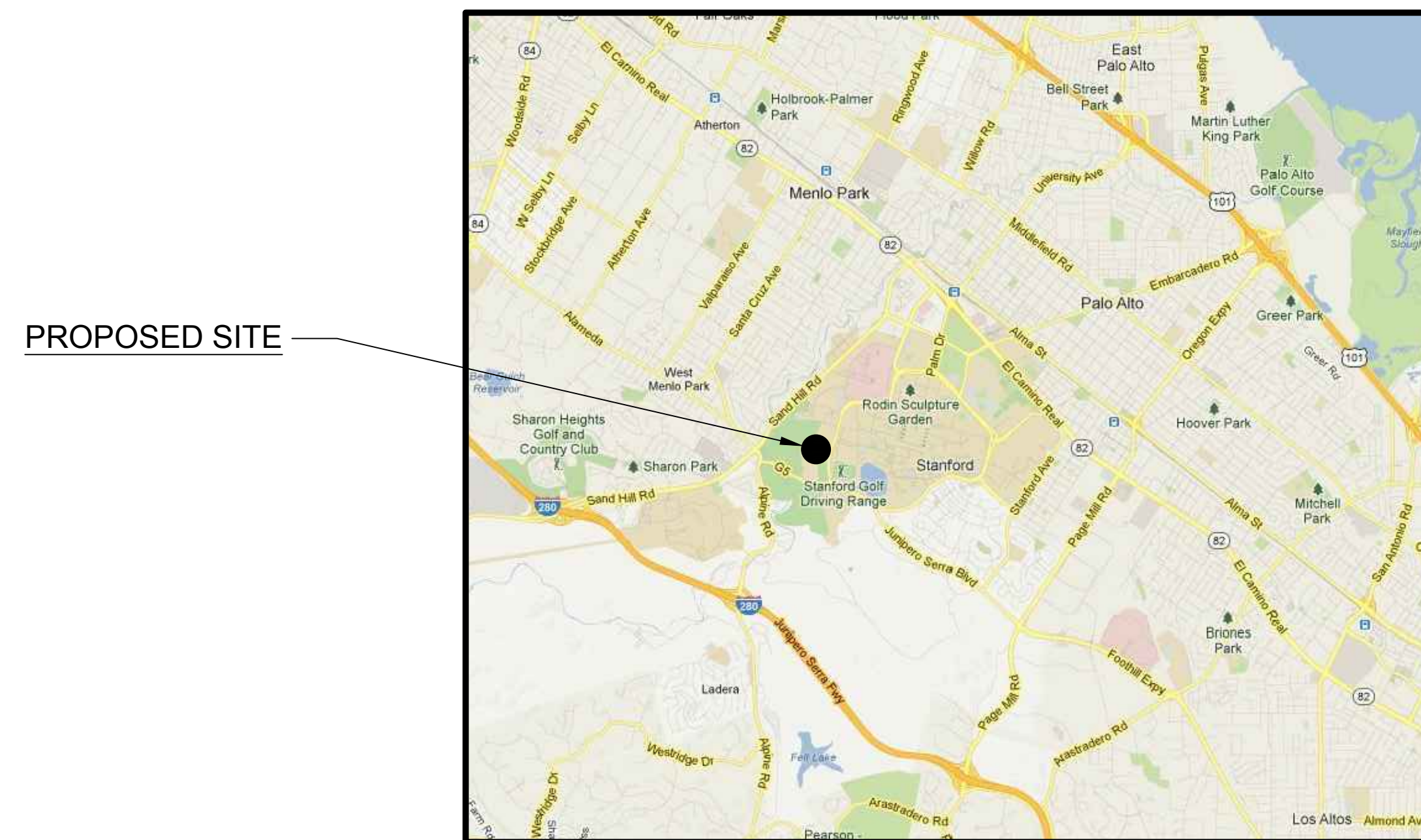

VICINITY MAP

DRAWING INDEX

- PL0.0 TITLE SHEET
- PL1.2 GUP INFORMATION MAP
- C-1.0 COUNTY COVER SHEET
- C-1.1 CONSTRUCTION NOTES
- C-2.0 TOPOGRAPHIC SURVEY
- C-3.0 DEMOLITION PLAN
- C-4.0 GRADING AND DRAINAGE PLAN
- C-5.0 UTILITY PLAN
- C-6.0 STORMWATER MANAGEMENT PLAN
- C-7.0 CONSTRUCTION SITE LOGISTICS AND SAFETY PLAN
- C-8.0 FIRE ACCESS PLAN
- C-9.0 ELEVATION, FLOOR, AND FOUNDATION PLAN

SITE DATA INFORMATION

GENERAL

APN: 142-06-001
 PARCEL SIZE: 580.15 AC
 DEVELOPMENT DISTRICT: WEST CAMPUS
 BUILDING/QUAD: 14-882T & 14-883T
 LAND USE DESIGNATION: ACADEMIC CAMPUS
 SITE AREA: 654 SF
 TEMPORARY GUP: 480 SF

PERCENTAGE OF SITE AREA:

LANDSCAPE: 0%
 HARDSCAPE: 100 %

NUMBER OF NET
 NEW PARKING SPACES: NONE

ESTIMATED CUT AND FILL:
 CUT: 0 CUBIC YARDS
 FILL: 0 CUBIC YARDS
 NET: 0 CUBIC YARDS

PROJECT DESCRIPTION:

INSTALLATION OF TWO TEMPORARY SURGE TRAILERS AND ASSOCIATED UTILITIES FOR THE VARSITY TENNIS PROGRAM. THE TRAILERS WILL PROVIDE MEN'S AND WOMEN'S LOCKER ROOMS DURING THE PERIOD OF CONSTRUCTION OF THE VARSITY TENNIS CENTER (PLN23-036), FROM EXPECTED CONSTRUCTION START IN JUNE 2024 UNTIL EXPECTED OCCUPANCY AND MOVE IN JANUARY 2026.

PROJECT MANAGER:
 Mark Bonino
 340 Bonair Siding Rd
 Stanford, CA 94305
 mbonino@stanford.edu

REVISION

DEPARTMENT OF PROJECT MANAGEMENT
 340 Bonair Siding Rd
 Stanford, CA 94305
 TELEPHONE (650) 723-0022 FAX (650) 723-7444

TITLE SHEET

STANFORD UNIVERSITY
 WEST CAMPUS TENNIS
 SURGE TRAILERS

DATE: 12/20/23

SCALE: N/A

PL0.0

GUP INFORMATION MAP

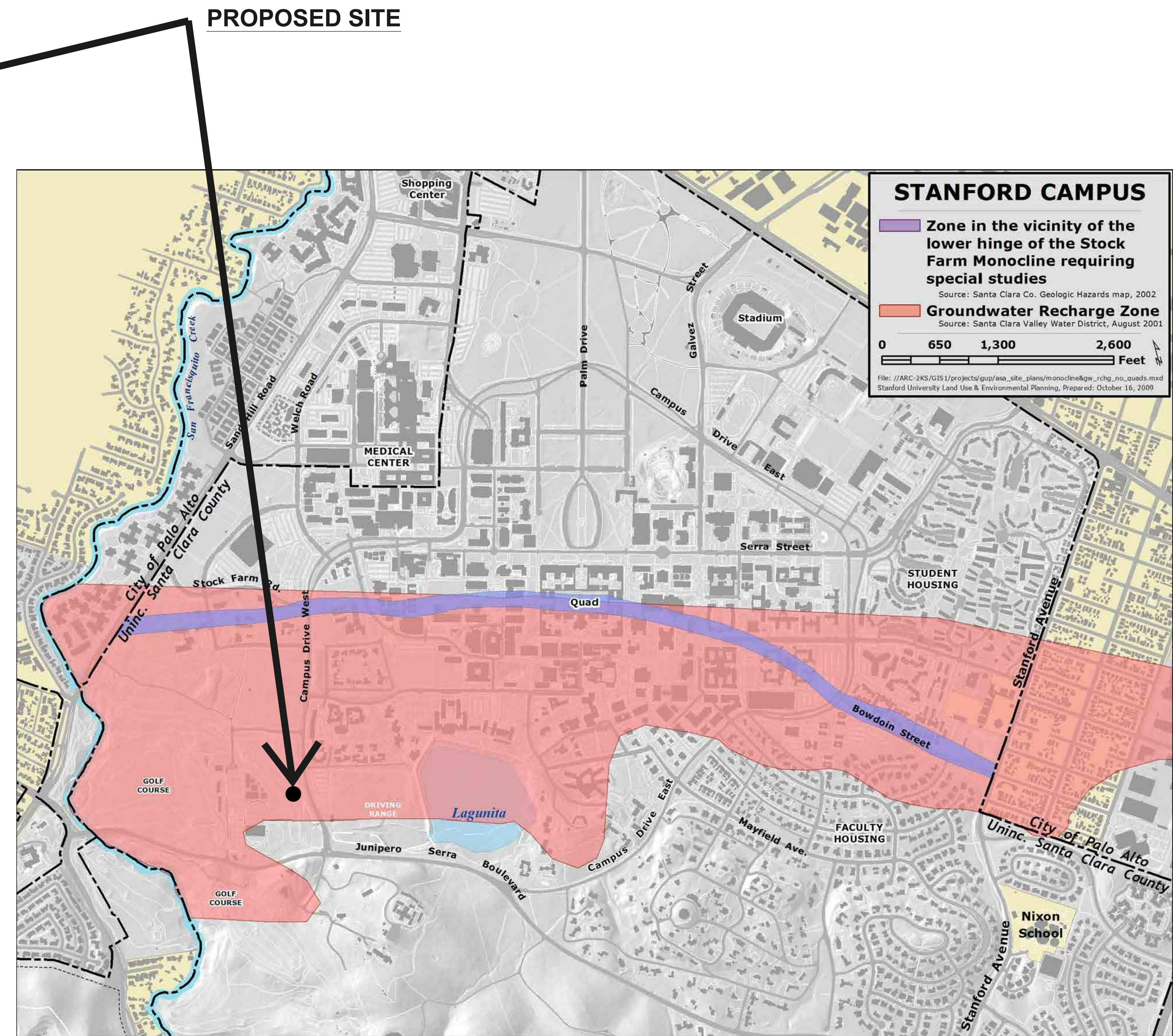
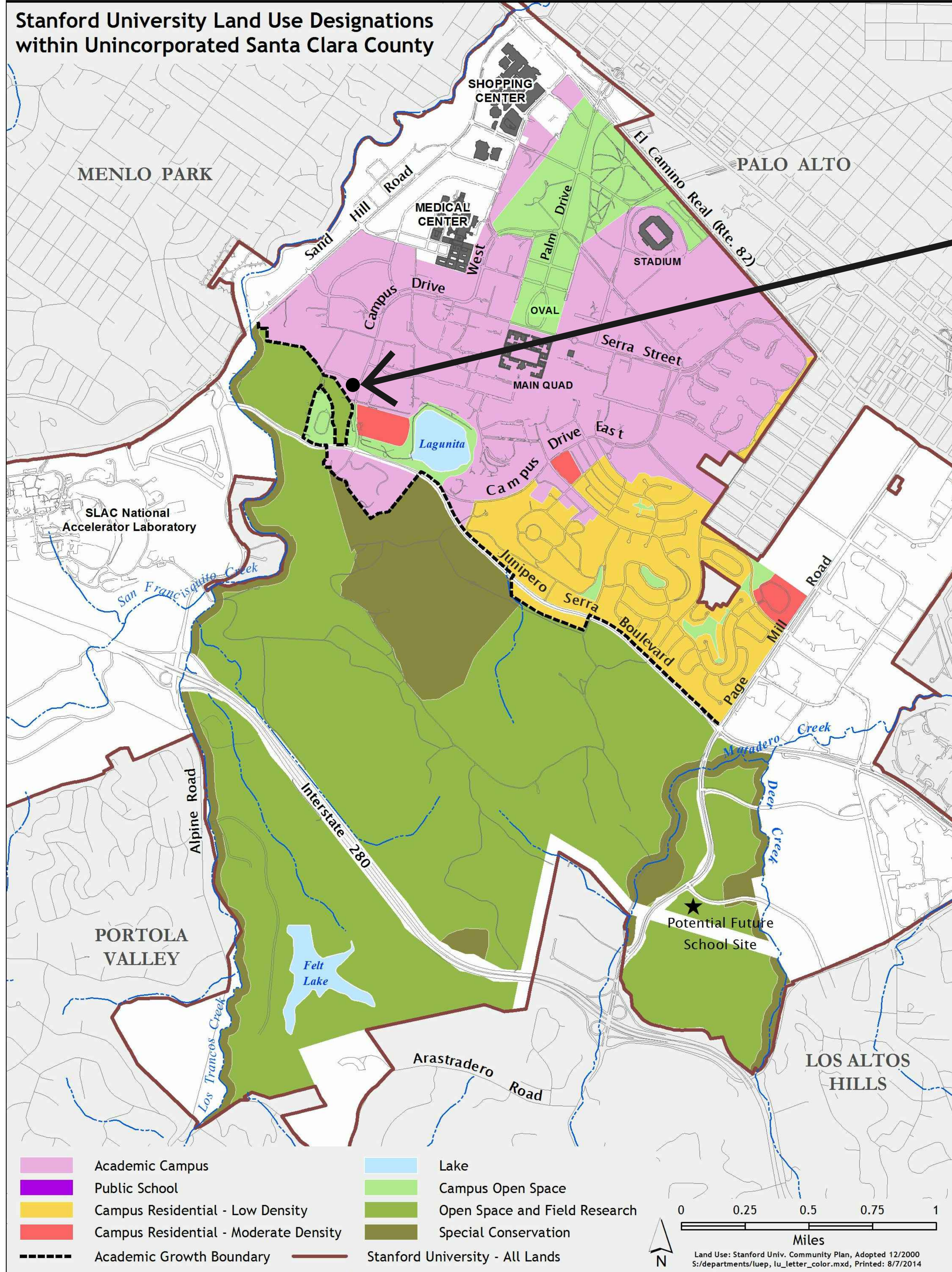
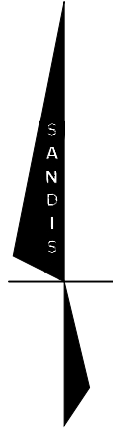

COUNTY OF SANTA CLARA

General Construction Specifications

GENERAL CONDITIONS

- 1. ALL CONSTRUCTION WORK SHALL BE PERFORMED IN ACCORDANCE WITH THE SOILS AND/OR GEOTECHNICAL REPORT PREPARED BY SILICON VALLEY SOIL ENGINEERING AND DATED XXXX 202X. THIS REPORT IS SUPPLEMENTED BY: 1) THESE PLANS AND SPECIFICATIONS, 2) THE COUNTY OF SANTA CLARA STANDARD DETAILS, 3) THE COUNTY OF SANTA CLARA STANDARD SPECS, 4) STATE OF CALIFORNIA STANDARD DETAILS, 5) STATE OF CALIFORNIA STANDARD SPECIFICATIONS, IN THE EVENT OF CONFLICT THE FORMER SHALL TAKE PRECEDENCE OVER THE LATTER, THE PERFORMANCE AND COMPLETION OF ALL WORK MUST BE TO THE SATISFACTION OF THE COUNTY. 2. DEVELOPER IS RESPONSIBLE FOR INSTALLATION OF THE IMPROVEMENTS SHOWN ON THESE PLANS AND HE OR HIS SUCCESSOR PROPERTY OWNERS ARE RESPONSIBLE FOR THEIR CONTINUED MAINTENANCE. 3. DEVELOPER SHALL BE RESPONSIBLE FOR CORRECTION OF ANY ERRORS OR OMISSIONS IN THESE PLANS, THE COUNTY SHALL BE AUTHORIZED TO REQUIRE DISCONTINUANCE OF ANY WORK AND SUCH CORRECTION AND MODIFICATION OF PLANS AS MAY BE NECESSARY TO COMPLY WITH COUNTY STANDARDS OR CONDITIONS OF DEVELOPMENT APPROVAL. 4. DEVELOPER SHALL OBTAIN ENFORCEMENT PERMITS FROM THE SANTA CLARA VALLEY WATER DISTRICT AND CALIFORNIA DEPARTMENT OF TRANSPORTATION WHERE NEEDED. COPIES OF THESE PERMITS SHALL BE KEPT AT THE JOB SITE FOR REVIEW BY THE COUNTY'S INSPECTOR. 5. DEVELOPER SHALL REMOVE OR TRIM ALL TREES TO PROVIDE AN UNOBSTRUCTED FIFTEEN (15) FOOT VERTICAL CLEARANCE FOR ROADWAY AREA. THIS PLAN AUTHORIZES THE REMOVAL OF ONLY THOSE TREES WITH TRUNK DIAMETERS GREATER THAN 12 INCHES MEASURED 4.5 FEET ABOVE THE GROUND THAT ARE SHOWN TO BE REMOVED UNLESS AN AMENDED PLAN IS APPROVED OR SEPARATE TREE REMOVAL PERMIT IS OBTAINED FROM THE PLANNING OFFICE. IT IS THE CONTRACTOR'S RESPONSIBILITY TO ENSURE THAT REMOVAL OF ADDITIONAL TREES HAS BEEN PERMITTED. 7. DEVELOPER SHALL PROVIDE ADEQUATE DUST CONTROL AS REQUIRED BY THE COUNTY INSPECTOR. 8. ALL PERSONS MUST COMPLY WITH SECTION 4442 OF THE PUBLIC RESOURCES CODE AND SECTION 13005 OF THE HEALTH AND SAFETY CODE RELATING TO THE USE OF SPARK ARRESTERS. 9. UPON DISCOVERING OR UNEARTHING ANY BURIAL SITE AS EVIDENCED BY HUMAN SKELETAL REMAINS OR ARTIFACTS, THE PERSON MAKING SUCH DISCOVERY SHALL IMMEDIATELY NOTIFY THE COUNTY CORONER AT (408) 454-2520 AND LAND DEVELOPMENT ENGINEERING OFFICE AT (408) 299-5730. NO FURTHER DISTURBANCE OF THE SITE SHALL BE PERMITTED WITHOUT THE AUTHORIZATION BY THE LAND DEVELOPMENT OFFICE IN ACCORD WITH PROVISIONS OF THIS ORDINANCE (COUNTY ORDINANCE CODE SECTION 86-18). 10. THESE PLANS ARE FOR THE WORK DESCRIBED IN THE SCOPE OF WORK ONLY. A SEPARATE PERMIT WILL BE REQUIRED FOR THE SEPTIC LINE CONSTRUCTION. 11. ANY DEVIATION FROM THESE PLANS SHALL BE APPROVED IN WRITING BY THE COUNTY ENGINEER PRIOR TO CONSTRUCTION.

CONSTRUCTION STAKING

- 1. THE DEVELOPER'S ENGINEER IS RESPONSIBLE FOR THE INITIAL PLACEMENT AND REPLACEMENT OF CONSTRUCTION GRADE STAKES. THE STAKES ARE TO BE ADEQUATELY IDENTIFIED, LOCATED, STABILIZED, ETC., FOR THE CONVENIENCE OF CONTRACTORS. LATERAL OFFSET OF STAKES SET FOR CURBS AND GUTTERS SHALL NOT EXCEED 2 1/2 FEET FROM BACK OF CURB. 2. ANY PROPERTY LINE STAKES OR ROAD MONUMENTS DISTURBED DURING CONSTRUCTION SHALL BE REPLACED BY DEVELOPER'S ENGINEER AND LICENSED LAND SURVEYOR. 3. PROPERTY LINE STAKING MUST BE PERFORMED BY THE PROJECT ENGINEER OR LAND SURVEYOR TO ESTABLISH OR RE-ESTABLISH THE PROJECT BOUNDARY AND SHALL BE IN THE PRESENCE OF THE COUNTY INSPECTOR PRIOR TO THE BEGINNING OF THE WORK. 4. PROPER CONSTRUCTION STAKES SHALL BE SET IN THE FIELD BY THE PROJECT ENGINEER OR LAND SURVEYOR AND VERIFIED BY THE COUNTY INSPECTOR PRIOR TO THE COMMENCEMENT OF GRADING.

CONSTRUCTION INSPECTION

- 1. CONTRACTOR SHALL NOTIFY PERMIT INSPECTION UNIT, SANTA CLARA COUNTY PRIOR TO COMMENCING WORK AND FOR FINAL INSPECTION OF WORK AND SITE. 2. THE COUNTY REQUIRES A MINIMUM OF 24 HOURS ADVANCE NOTICE FOR GENERAL INSPECTION AND 48 HOURS FOR ASPHALT CONCRETE INSPECTION. 3. INSPECTION BY SANTA CLARA COUNTY SHALL BE LIMITED TO INSPECTION OF MATERIALS AND PROCESSES OF CONSTRUCTION TO OBSERVE THEIR COMPLIANCE WITH PLANS & SPECIFICATIONS BUT DOES NOT INCLUDE RESPONSIBILITY FOR THE SUPERINTENDENT OF CONSTRUCTION, SITE CONDITIONS, EQUIPMENT OR PERSONNEL. CONTRACTOR SHALL NOTIFY THE COUNTY LAND DEVELOPMENT INSPECTOR AT PHONE (408) 299-6868 AT LEAST 24 HOURS PRIOR TO COMMENCING WORK AND FOR FINAL INSPECTION OF WORK AND SITE. 4. DEVELOPER AND/OR HIS AUTHORIZED REPRESENTATIVE MUST SUBMIT WRITTEN REQUEST FOR FINAL INSPECTION AND ACCEPTANCE. SAID REQUEST SHALL BE DIRECTED TO THE INSPECTION OFFICE NOTED ON THE PERMIT FORM. THE CONTRACTOR SHALL PROVIDE TO THE COUNTY CONSTRUCTION INSPECTOR WITH PAD ELEVATION AND LOCATION CERTIFICATES, PREPARED BY THE PROJECT ENGINEER OR LAND SURVEYOR, PRIOR TO COMMENCEMENT OF THE BUILDING FOUNDATION.

SITE PREPARATION (CLEARING AND GRUBBING)

- 1. EXISTING TREES AUTHORIZED FOR REMOVAL, ROOTS, AND FOREIGN MATERIAL IN AREAS TO BE IMPROVED WILL BE REMOVED TO AN AUTHORIZED DISPOSAL SITE AS FOLLOWS: A) TO A MINIMUM DEPTH OF TWO FEET BELOW THE FINISHED GRADE OF PROPOSED ROADWAYS (EITHER PRIVATE OR TO BE DEDICATED TO PUBLIC USE) B) FROM AREAS AFFECTED BY THE PROPOSED GRADING EXCEPT WHERE NOTED ON THE PLANS. 2. IT SHALL BE THE RESPONSIBILITY OF THE DEVELOPER TO MOVE OR RELOCATE UTILITY POLES AND OTHER OBSTRUCTIONS IN THE WAY OF CONSTRUCTION.

UTILITY LOCATION, TRENCHING & BACKFILL

- 1. CONTRACTOR SHALL NOTIFY USA (UNDERGROUND SERVICE ALERT) AT 1-800-277-2600 A MINIMUM OF 24 HOURS BEFORE BEGINNING UNDERGROUND WORK FOR VERIFICATION OF THE LOCATION OF UNDERGROUND UTILITIES. 2. ACCURATE VERIFICATION AS TO SIZE, LOCATION, AND DEPTH OF EXISTING UNDERGROUND CONDUITS OR FACILITIES SHALL BE THE INDIVIDUAL CONTRACTORS RESPONSIBILITY. PLAN LOCATIONS ARE APPROXIMATE AND FOR GENERAL INFORMATION ONLY. 3. ALL UNDERGROUND INSTALLATIONS SHALL BE IN PLACE AND THE TRENCH BACKFILLED AND COMPACTED BEFORE PLACING AGGREGATE BASE MATERIAL OR SURFACE STRUCTURES. SURFACING MAY BE DONE IF THE UTILITY COMPANY CONCERNED INDICATES BY LETTER THAT IT WILL BORE. UNLESS SPECIFICALLY AUTHORIZED BY THE COUNTY, GAS AND WATER MAINS SHALL BE INSTALLED OUTSIDE THE PAVED AREAS. 4. TRENCH BACKFILL IN EXISTING PAVEMENT AREAS SHALL BE SAND MATERIAL IN ACCORDANCE WITH THE APPLICABLE PROVISIONS OF THE STATE SPECIFICATIONS. THE STRUCTURAL SECTION FOR TRENCH REPLACEMENT SHALL CONSIST OF NOT LESS THAN 12 INCHES OF APPROVED AGGREGATE BASE MATERIAL COMPACTED TO A RELATIVE COMPACTION OF AT LEAST 95% AND 4 INCHES OF HOT ASPHALT CONCRETE PLACED IN TWO LIFTS. TRENCH RESTORATION FOR HIGHER TYPE PAVEMENTS SHALL BE MADE IN KIND OR AS DIRECTED BY THE COUNTY. 5. TRENCH BACKFILL IN NEW CONSTRUCTION AREAS SHALL BE SAND MATERIAL COMPACTED TO A RELATIVE COMPACTION OF AT LEAST 90%. THE REQUIREMENT FOR SELECT MATERIAL MAY BE WAIVED BY COUNTY IF THE NATIVE SOIL IS SUITABLE FOR USE AS TRENCH BACKFILL BUT THE COMPACTION REQUIREMENTS WILL NOT BE THEREBY WAIVED. 6. BACKFILL AND TRENCH RESTORATION REQUIREMENTS SHALL APPLY AS MINIMUM STANDARDS TO ALL UNDERGROUND FACILITIES INSTALLED BY OTHER FIRMS OR PUBLIC AGENCIES.

RETAINING WALLS

- 1. REINFORCED CONCRETE AND CONCRETE MASONRY UNIT RETAINING WALLS SHALL HAVE FOUNDATION AND REINFORCEMENT INSPECTED BY THE COUNTY ENGINEERING INSPECTOR AND ENGINEER OF RECORD PRIOR TO POURING THE FOUNDATION AND FORMING THE WALL. 2. SEGMENTAL BLOCK RETAINING WALLS SHALL HAVE FOUNDATION AND REINFORCEMENT INSPECTED BY THE COUNTY ENGINEERING INSPECTOR.

GRADING

- 1. EXCAVATED MATERIAL SHALL BE PLACED IN THE FILL AREAS DESIGNATED OR SHALL BE HAULED AWAY FROM THE SITE TO A COUNTY APPROVED DISPOSAL SITE. WHERE FILL MATERIAL IS TO BE PLACED ON NATURAL GROUND, IT SHALL BE STRIPPED OF ALL VEGETATION, TO ACHIEVE A PROPER BOND WITH THE FILL MATERIAL. THE SURFACE SHALL BE SCARIFIED TO A DEPTH OF 6" BEFORE FILL IS PLACED. WHERE NATURAL GROUND IS STEEPER THAN 5:1, IT SHALL BE BENCHED AND THE FILL KEPT IN TO ACHIEVE STABILITY. WHERE NEW FILL IS TO BE PLACED ON EXISTING FILL THE EXISTING FILL SHALL BE REMOVED UNTIL MATERIAL COMPACTED TO 90% RELATIVE COMPACTION IS EXPOSED, THEN THE NEW FILL MATERIAL SHALL BE PLACED AS NOTED IN CONSTRUCTION NOTES. FILL MATERIAL SHALL BE PLACED IN UNIFORM LIFTS NOT EXCEEDING 6" IN UNCOMPACTED THICKNESS. BEFORE COMPACTION BEGINS, THE FILL SHALL BE BROUGHT TO A WATER CONTENT THAT WILL PERMIT PROPER COMPACTION BY EITHER 1) AERATING THE FILL IF IT IS TOO WET OR 2) MOISTENING THE FILL WITH WATER IF IT IS TOO DRY. EACH LIFT SHALL BE THOROUGHLY MIXED BEFORE COMPACTION TO ENSURE A UNIFORM DISTRIBUTION OF MOISTURE. 2. EXCESS CUT MATERIAL SHALL NOT BE SPREAD OR STOCKPILED ON THE SITE. 3. SURPLUS EARTH FILL MATERIAL SHALL BE PLACED IN A SINGLE (8" MAX) THICK LAYER COMPACTED TO WITHSTAND WEATHERING IN THE AREA(S) DELINEATED ON THE PLAN. 4. NO ORGANIC MATERIAL SHALL BE PLACED IN ANY FILL. NO TREES SHALL BE REMOVED OUTSIDE OF CUT, FILL OR ROADWAY AREAS. 5. THE UPPER 6" OF SUBGRADE BELOW DRIVEWAY ACCESS ROAD OR PARKING AREA SHALL BE COMPACTED TO 95% OF MAXIMUM DENSITY. MAXIMUM CUT SLOPE SHALL BE 2 HORIZONTAL TO 1 VERTICAL. MAXIMUM FILL SLOPE SHALL BE 2 HORIZONTAL TO 1 VERTICAL.

Table with 4 columns: LOCATION, CUT (C.Y.), FILL (C.Y.), VERT. DEPTH. Rows include RESIDENCE, ACCESSORY, POOL/HARDSCAPE, LANDSCAPE, DRIVEWAY, IMPROVEMENTS.

- NOTE: FILL VOLUMES INCLUDE 10% SHRINKAGE. EXCESS MATERIAL SHALL BE OFF HAULED TO A COUNTY APPROVED DUMP SITE. 7. NOTIFY SOILS ENGINEER TWO (2) DAYS PRIOR TO COMMENCEMENT OF ANY GRADING WORK TO COORDINATE WITH THE FIELD. 8. ALL MATERIALS FOR FILL SHOULD BE APPROVED BY THE SOILS ENGINEER BEFORE IT IS BROUGHT TO THE SITE. 9. THE UPPER 6" OF THE SUBGRADE SOIL SHALL BE SCARIFIED, MOISTURE CONDITIONED AND COMPACTED TO A MINIMUM RELATIVE COMPACTION OF 95%. ALL AGGREGATE BASE MATERIAL SHALL BE COMPACTED TO A MINIMUM 95% RELATIVE COMPACTION. 11. THE GEOTECHNICAL PLAN REVIEW LETTER MUST BE REVIEWED AND APPROVED BY THE COUNTY GEOLOGIST PRIOR TO FINAL APPROVAL BY THE COUNTY ENGINEER FOR BUILDING OCCUPANCY. 12. THE PROJECT GEOTECHNICAL ENGINEER SHALL PERFORM COMPACTION TESTING AND PRESENT THE RESULTS TO THE COUNTY ENGINEERING INSPECTOR PRIOR TO THE CONSTRUCTION OF ANY PAVED AREA. 13. GRADING WORK BETWEEN OCTOBER 15TH AND APRIL 15TH IS AT THE DISCRETION OF THE SANTA CLARA COUNTY GRADING OFFICIAL. 14. TOTAL DISTURBED AREA FOR THE PROJECT 654 SF. 15. VOID NO. OFF SITE. 16. THE INSPECTOR MAY VERIFY THAT A VALID NOTICE OF INTENT (NOI) HAS BEEN ISSUED BY THE STATE AND THAT A CURRENT AND UP TO DATE STORM WATER POLLUTION PREVENTION PLAN (SWPPP) IS AVAILABLE ON SITE.

TREE PROTECTION

- 1. FOR ALL TREES TO BE RETAINED WITH A CANOPY IN THE DEVELOPMENT AREA OR INTERFACES WITH THE LIMITS OF GRADING FOR ALL PROPOSED DEVELOPMENT ON SITE, THE TREE SHALL BE PROTECTED BY THE PLACEMENT OF RIGID TREE PROTECTIVE FENCING, CONSISTENT WITH THE COUNTY INTEGRATED LANDSCAPE GUIDELINES, AND INCLUDE THE FOLLOWING: A. FENCING SHOULD BE PLACED ALONG THE OUTSIDE EDGE OF THE DRIFLINE OF THE TREE OR GROVE OF TREES. B. THE FENCING SHALL BE MAINTAINED THROUGHOUT THE SITE CONSTRUCTION PERIOD AND SHALL BE INSPECTED PERIODICALLY FOR DAMAGE AND PROPER FUNCTION. C. FENCING SHALL BE REPAIRED, AS NECESSARY, TO PROVIDE A PHYSICAL BARRIER FROM CONSTRUCTION ACTIVITIES. D. SIGNAGE STATING, "WARNING- THIS FENCING SHALL NOT BE REMOVED WITHOUT PERMISSION FROM THE SANTA CLARA COUNTY PLANNING OFFICE (408) 299-5770. COUNTY OF SANTA CLARA TREE PROTECTION MEASURES MAY BE FOUND AT http://www.sccplanning.gov." SHALL BE PLACED ON THE TREE PROTECTIVE FENCING UNTIL FINAL OCCUPANCY. 2. PRIOR TO COMMENCEMENT OF ANY CONSTRUCTION ACTIVITY, TREE PROTECTIVE FENCING SHALL BE SECURELY IN PLACE AND INSPECTED BY THE LAND DEVELOPMENT ENGINEERING INSPECTOR. 3. SEE EXISTING TREE PROTECTION DETAILS FOR MORE INFORMATION.

ACCESS ROADS AND DRIVEWAYS

- 1. DRIVEWAY LOCATIONS SHALL BE AS SHOWN ON THE IMPROVEMENT PLANS WITH CENTERLINE STATIONING. THE MINIMUM CONCRETE THICKNESS SHALL BE 6 INCHES THROUGHOUT (WITH A MAXIMUM APPROACH SLOPE OF 1 1/4 INCHES PER FOOT). 2. ALL DRIVEWAY OR COMMON ACCESS ROAD SECTIONS IN EXCESS OF 15 LONGITUDINAL SLOPE MUST BE PAVED WITH A MINIMUM 2-INCH ASPHALT LIFT OR FULL DEPTH CONCRETE LIFT PRIOR TO ANY COMBUSTIBLE FRAMING. 3. THE OWNER AND PRIME CONTRACTOR ARE RESPONSIBLE FOR MAINTAINING PROJECT SITE ACCESS AND NEIGHBORHOOD ACCESS FOR EMERGENCY VEHICLES AND LOCAL RESIDENTS. 4. ROADWAYS DESIGNATED AS NOT COUNTY MAINTAINED ROADS AS SHOWN ON THE PLAN WILL NOT BE ELIGIBLE FOR COUNTY MAINTENANCE UNTIL THE ROADWAYS ARE IMPROVED (AT NO COST TO THE COUNTY) TO THE PUBLIC MAINTENANCE ROAD STANDARDS APPROVED BY THE BOARD OF SUPERVISORS AND IN EFFECT AT SUCH TIME THAT THE ROADWAYS ARE CONSIDERED FOR ACCEPTANCE INTO THE COUNTY'S ROAD SYSTEM. 5. ALL WORK IN THE COUNTY ROAD RIGHT-OF-WAY REQUIRES AN ENCROACHMENT PERMIT FROM THE ROADS AND AIRPORTS DEPARTMENT. EACH INDIVIDUAL ACTIVITY REQUIRES A SEPARATE PERMIT - I.E. CABLE, ELECTRICAL, GAS, SEWER, WATER, RETAINING WALLS, DRIVEWAY APPROACHES, FENCES, LANDSCAPING, TREE REMOVAL, STORM DRAINAGE IMPROVEMENTS, ETC.

STREET LIGHTING

- 1. PACIFIC GAS & ELECTRIC ELECTROLIER SERVICE FEE SHALL BE PAID BY THE DEVELOPER AND/OR HIS AUTHORIZED REPRESENTATIVE.

SANITARY SEWER

- 1. THE SANITARY SEWER AND WATER UTILITIES SHOWN ON THESE PLANS ARE NOT PART OF THIS GRADING PERMIT AND ARE SHOWN FOR REFERENCE ONLY. 2. ALL MATERIALS AND METHODS OF CONSTRUCTION OF SANITARY SEWERS SHALL CONFORM TO THE SPECIFICATIONS OF THE JURISDICTION INVOLVED. INSPECTION OF SANITARY SEWER WORK SHALL BE DONE BY SAID JURISDICTION.

PORTLAND CEMENT CONCRETE

- 1. CONCRETE USED FOR STRUCTURAL PURPOSES SHALL BE CLASS "A" (6 SACK PER CUBIC YARD) AS SPECIFIED IN THE STATE STANDARD SPECIFICATIONS. CONCRETE PLACED MUST DEVELOP A MINIMUM STRENGTH FACTOR OF 2800 PSI IN A SEVEN-DAY PERIOD. THE CONCRETE MIX DESIGN SHALL BE UNDER THE CONTINUAL CONTROL OF THE COUNTY INSPECTOR.

AIR QUALITY, LANDSCAPING AND EROSION CONTROL

- 1. WATER ALL ACTIVE CONSTRUCTION AREAS AT LEAST THREE DAILY. 2. COVER ALL TRUCKS HAULING SOIL, SAND, AND OTHER LOOSE MATERIALS OR REQUIRE ALL TRUCKS TO MAINTAIN AT LEAST TWO FEET OF FREEBOARD. 3. PAVE, APPLY WATER THREE TIMES DAILY, OR APPLY (NON-TOXIC) SOIL STABILIZERS ON ALL UNPAVED ACCESS ROADS, PARKING AREAS AND STAGING AREAS AT CONSTRUCTION SITES. 4. SWEEP DAILY (WITH WATER SWEEPERS) ALL PAVED ACCESS ROADS, PARKING AREAS AND STAGING AREAS AT CONSTRUCTION SITES. THE USE OF DRY POWDER SWEEPING IS PROHIBITED. 5. SWEEP STREETS THAT WITH WATER SWEEPERS) IF VISIBLE SOIL MATERIAL IS CARRIED ONTO ADJACENT PUBLIC STREETS. THE USE OF DRY POWDER SWEEPING IS PROHIBITED. 6. ALL CONSTRUCTION VEHICLES, EQUIPMENT AND DELIVERY TRUCKS SHALL HAVE A MAXIMUM IDLING TIME OF 5 MINUTES (AS REQUIRED BY THE CALIFORNIA AIRBORNE TOXIC CONTROL MEASURE TITLE 13, SECTION 2485 OF CALIFORNIA CODE OF REGULATIONS (CCR)). ENGINES SHALL BE SHUT OFF IF CONSTRUCTION REQUIRES LONGER IDLING TIME UNLESS NECESSARY FOR PROPER OPERATION OF THE VEHICLE. 7. ALL VEHICLE SPEEDS ON UNPAVED ROADS SHALL BE LIMITED TO 15 MILES PER HOUR. 8. ALL CONSTRUCTION EQUIPMENT SHALL BE MAINTAINED AND PROPERLY TUNED IN ACCORDANCE WITH MANUFACTURER'S SPECIFICATIONS. ALL EQUIPMENT SHALL BE CHECKED BY A CERTIFIED MECHANIC AND DETERMINED TO BE RUNNING IN PROPER CONDITION PRIOR TO OPERATION. 9. POST A SIGN THAT IS AT LEAST 32 SQUARE FEET MINIMUM 2 INCHES LETTER HEIGHT VISIBLE NEAR THE ENTRANCE OF CONSTRUCTION SITE THAT IDENTIFIES THE FOLLOWING REQUIREMENTS: OBTAIN AN ENCROACHMENT PERMIT FROM ROADS DEPARTMENT OR OTHER APPLICABLE AGENCY IF REQUIRED. A. 15 MILES PER HOUR (MPH) SPEED LIMIT B. 5 MINUTES MAXIMUM IDLING TIME OF VEHICLES C. TELEPHONE NUMBER TO CONTACT THE BAY AREA AIR QUALITY MANAGEMENT DISTRICT REGARDING DUST COMPLAINTS. NOTE PHONE NUMBER OF THE BAY AREA AIR QUALITY MANAGEMENT DISTRICT AIR POLLUTION COMPLAINT HOTLINE OF 1-800-354-6367. 10. ALL FILL SLOPES SHALL BE COMPACTED AND LET IN A SMOOTH AND FIRM CONDITION CAPABLE OF WITHSTANDING WEATHERING. 11. ALL EXPOSED DISTURBED AREAS SHALL BE SEEDED WITH BROME SEED SPREAD AT THE RATE OF 5 LB. PER 1000 SQUARE FEET (OR APPROVED EQUAL). SEEDING AND WATERING SHALL BE MAINTAINED AS REQUIRED TO ENSURE GROWTH. 12. ALL DITCHES SHALL BE LINED PER COUNTY STANDARD SDB. 13. ALL STORM DRAINAGE STRUCTURES SHALL BE INSTALLED WITH EFFECTIVE ENTRANCE & OUTLET EROSION CONTROL. E.G. SACKED CONCRETE RIP-RAP. ENERGY DISSIPATORS SHALL BE INSTALLED AT ALL DITCH OUTFALLS. WHERE OUTFALLS ARE NOT INTO AN EXISTING CREEK OR WATER COURSE, RUNOFF SHALL BE RELEASED TO SHEET FLOW. 14. PRIOR TO GRADING COMPLETION AND RELEASE OF THE BOND, ALL GRADED AREAS SHALL BE RESEED IN CONFORMANCE WITH THE COUNTY GRADING ORDINANCE TO MINIMIZE THE VISUAL IMPACTS OF THE GRADE SLOPES AND REDUCE THE POTENTIAL FOR EROSION OF THE SUBJECT SITE. 15. PERMANENT LANDSCAPING SHOWN ON THE ATTACHED LANDSCAPE PLAN MUST BE INSTALLED AND FIELD APPROVED BY THE COUNTY PLANNING OFFICE PRIOR TO FINAL APPROVAL BY THE COUNTY ENGINEER, AND FINAL OCCUPANCY BY THE COUNTY INSPECTOR OFFICE. 16. THE OWNER SHALL PREPARE AND PRESENT A WINTERIZATION REPORT TO THE COUNTY INSPECTOR FOR REVIEW PRIOR TO OCTOBER 15TH OF EVERY YEAR. 17. THE OWNER, CONTRACTOR, AND ANY PERSON PERFORMING CONSTRUCTION ACTIVITIES SHALL INSTALL AND MAINTAIN CONSTRUCTION BEST MANAGEMENT PRACTICES (BMPs) ON THE PROJECT SITE AND WITHIN THE SANTA CLARA COUNTY ROAD RIGHT-OF-WAY THROUGHOUT THE DURATION OF THE CONSTRUCTION AND UNTIL THE ESTABLISHMENT OF PERMANENT STABILIZATION AND SEDIMENT CONTROL TO PREVENT DISCHARGE OF POLLUTANTS INCLUDING SEDIMENT, CONSTRUCTION MATERIALS, EXCAVATED MATERIALS, AND WASTE INTO THE SANTA CLARA COUNTY RIGHT-OF-WAY, STORM SEWER WATERWAYS, ROADWAY INFRASTRUCTURE. BMPs SHALL INCLUDE, BUT NOT BE LIMITED TO: A. PREVENTION OF POLLUTANTS IN STORM WATER DISCHARGES FROM THE CONSTRUCTION SITE AND THE CONTRACTOR'S MATERIAL AND EQUIPMENT LAYDOWN / STAGING AREAS. B. PREVENTION OF TRACKING OF MUD, DIRT, AND CONSTRUCTION MATERIALS ONTO THE PUBLIC ROAD RIGHT-OF-WAY. C. PREVENTION OF DISCHARGE OF WATER RUN-OFF DURING DRY AND WET WEATHER CONDITIONS ONTO THE PUBLIC ROAD RIGHT-OF-WAY. 18. THE OWNER, CONTRACTOR, AND ANY PERSON PERFORMING CONSTRUCTION ACTIVITIES SHALL ENSURE THAT ALL TEMPORARY CONSTRUCTION FACILITIES, INCLUDING BUT NOT LIMITED TO CONSTRUCTION MATERIALS, DELIVERIES, HAZARDOUS AND NON-HAZARDOUS MATERIAL STORAGE, EQUIPMENT, TOOLS, PORTABLE TOILETS, CONCRETE WASHOUT, GARBAGE CONTAINERS, LAYDOWN YARDS, SECONDARY CONTAINMENT AREAS, ETC. ARE LOCATED OUTSIDE THE SANTA CLARA COUNTY ROAD RIGHT-OF-WAY. 19. EROSION CONTROL PLAN IS A GUIDE AND SHALL BE AMENDED AS NECESSARY TO PREVENT EROSION AND LIQUID DISCHARGES ON A YEAR AROUND BASIS, DEPENDING ON THE SEASON, WEATHER, AND FIELD CONDITIONS. EROSION CONTROL MEASURES IN ADDITION TO THOSE NOTED IN THE PERMITTED PLANS MAY BE NECESSARY. FAILURE TO INSTALL SITE SITE AND SITUATIONALLY APPROPRIATE EROSION CONTROL MEASURES MAY RESULT IN VIOLATIONS, FINES, AND A STOPPAGE OF WORK.

STORM DRAINAGE AND STORMWATER MANAGEMENT

- 1. DEVELOPER IS RESPONSIBLE FOR ALL NECESSARY DRAINAGE FACILITIES WHETHER SHOWN ON THE PLANS OR NOT AND HE OR HIS SUCCESSOR PROPERTY OWNERS ARE RESPONSIBLE FOR THE ADEQUACY AND CONTINUED MAINTENANCE OF THESE FACILITIES IN A MANNER WHICH WILL PRECLUDE ANY HAZARD TO LIFE, HEALTH, OR DAMAGE TO ADJOINING PROPERTY, CONSISTENT WITH NPDES PERMIT CAS812008 / ORDER NO. R2-2009-0047 AND NPDES PERMIT CAS000004 / ORDER NO. 2013-0001-DW0. 2. DROP INLETS SHALL BE COUNTY STANDARD TYPE 5 UNLESS OTHERWISE NOTED ON THE PLANS. THE DEVELOPER'S ENGINEER SHALL BE RESPONSIBLE FOR THE PROPER LOCATION OF DROP INLETS, WHERE STREET PROFILE GRADE EXCEEDS 6% DROP INLETS SHALL BE SET AT 500 ANGLE CURB LINE TO ACCEPT WATER OR AS SHOWN ON THE PLANS. 3. WHERE CULVERTS ARE INSTALLED THE DEVELOPER SHALL BE RESPONSIBLE FOR GRADING THE OUTLET DITCH TO DRAIN TO AN EXISTING SWALE OR TO AN OPEN AREA FOR SHEET FLOW. 4. UPON INSTALLATION OF DRIVEWAY CONNECTIONS, PROPERTY OWNERS SHALL PROVIDE FOR THE UNINTERRUPTED FLOW OF WATER IN ROADSIDE DITCHES. 5. THE COUNTY SHALL INSPECT UNDERGROUND DRAINAGE IMPROVEMENTS AND STORMWATER MANAGEMENT FEATURES PRIOR TO BACKFILL.

AS-BUILT PLANS STATEMENT

THIS IS A TRUE COPY OF THE AS-BUILT PLANS. THERE () WERE () WERE NOT) MINOR FIELD CHANGES - MARKED WITH THE SYMBOL (?) THERE () WERE () WERE NOT) PLAN REVISIONS INDICATING SIGNIFICANT CHANGES REVIEWED BY THE COUNTY ENGINEER AND MARKED WITH THE SYMBOL.

DATE SIGNATURE R.C.E. NO. EXPIRATION DATE

NOTE: THIS STATEMENT IS TO BE SIGNED BY THE PERSON AUTHORIZED BY THE COUNTY ENGINEER TO PERFORM THE INSPECTION WORK, A REPRODUCIBLE COPY OF THE AS-BUILT PLANS MUST BE FURNISHED TO THE COUNTY ENGINEER AFTER CONSTRUCTION.

GEOTECHNICAL ENGINEER OBSERVATION

- 1. A CONSTRUCTION OBSERVATION LETTER FROM THE RESPONSIBLE GEOTECHNICAL ENGINEER AND ENGINEERING GEOLOGIST DETAILING CONSTRUCTION OBSERVATIONS AND CERTIFYING THAT THE WORK WAS DONE IN ACCORDANCE WITH THE RECOMMENDATIONS IN THE GEOTECHNICAL AND GEOLOGIC REPORTS SHALL BE SUBMITTED PRIOR TO THE GRADING COMPLETION AND RELEASE OF THE BOND.

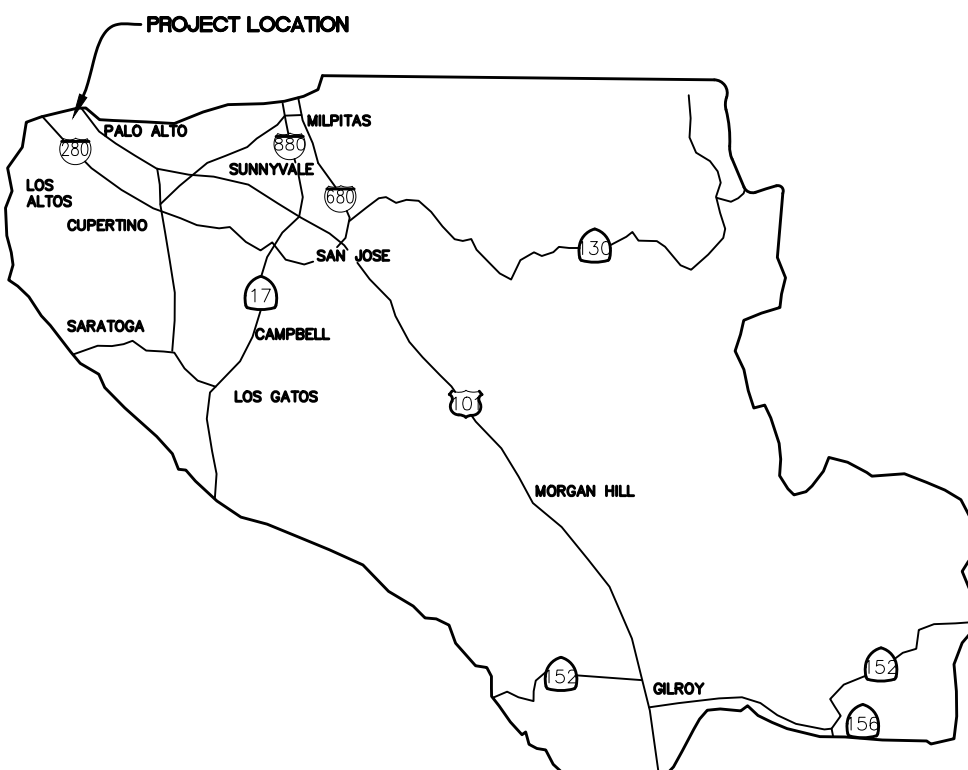

COUNTY LOCATION MAP

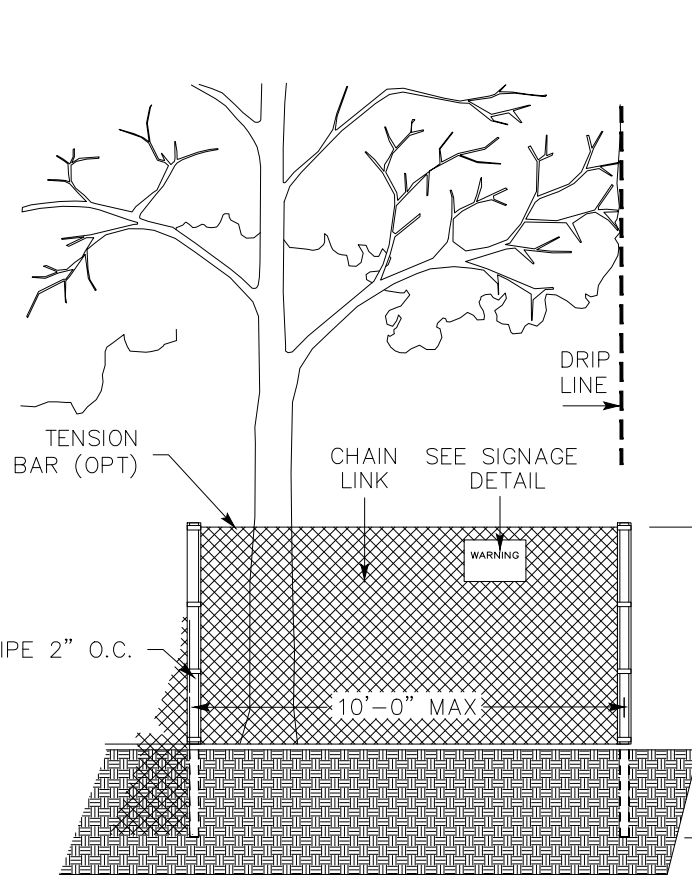

EXISTING TREE PROTECTION DETAILS

- 1. PRIOR TO THE COMMENCEMENT OF ANY GRADING, TREE PROTECTIVE FENCING SHALL BE IN PLACE IN ACCORDANCE WITH THE TREE PRESERVATION PLAN AND INSPECTED BY A CERTIFIED ARBORIST. THE ARBORIST SHALL MONITOR CONSTRUCTION ACTIVITY TO ENSURE THAT THE TREE PROTECTION MEASURES ARE IMPLEMENTED AND ADHERED TO DURING CONSTRUCTION. THIS CONDITION SHALL BE INCORPORATED INTO THE GRADING PLANS. 2. FENCE SHALL BE MINIMUM 5 FEET TALL CONSTRUCTED OF STURDY MATERIAL (CHAIN-LINK OR EQUIVALENT STRENGTH/ DURABILITY). 3. FENCE SHALL BE SUPPORTED BY VERTICAL POSTS DRIVEN 2 FEET (MIN) INTO THE GROUND AND SPACED NOT MORE THAN 10 FEET APART. 4. TREE FENCING SHALL BE MAINTAINED THROUGHOUT THE SITE DURING THE CONSTRUCTION PERIOD, INSPECTED PERIODICALLY FOR DAMAGE AND PROPER FUNCTION, REPAIRED AS NECESSARY TO PROVIDE A PHYSICAL BARRIER FROM CONSTRUCTION ACTIVITIES, AND REMAIN IN PLACE UNTIL THE FINAL INSPECTION. 5. A SIGN THAT INCLUDES THE WORDS, "WARNING: THIS FENCE SHALL NOT BE REMOVED WITHOUT THE EXPRESSED PERMISSION OF THE SANTA CLARA COUNTY PLANNING OFFICE." SHALL BE SECURELY ATTACHED TO THE FENCE IN A VISUALLY PROMINENT LOCATION.

COUNTY OF SANTA CLARA DEPT. OF ROADS AND AIRPORTS ISSUED BY: DATE: ENCROACHMENT PERMIT NO. DATE:

WEST CAMPUS TENNIS SURGE TRAILERS

BUILDING (14-882T) AND (14-883T)

DPM PROJECT #: 5698

STANFORD UNIVERSITY

STANFORD

CALIFORNIA



VICINITY MAP

NOT TO SCALE

SCOPE OF WORK

INSTALLATION OF TWO TEMPORARY SURGE TRAILERS AND ASSOCIATED UTILITIES FOR THE VARSITY TENNIS PROGRAM. THE TRAILERS WILL PROVIDE MEN'S AND WOMEN'S LOCKER ROOMS DURING THE PERIOD OF CONSTRUCTION OF THE VARSITY TENNIS CENTER (PLN23-035). FROM EXPECTED CONSTRUCTION START IN JUNE 2024 UNTIL EXPECTED OCCUPANCY AND MOVE IN JANUARY 2026.

SHEET INDEX

Table with 2 columns: Code (e.g., PL-0.0, PL-1.2) and Title (e.g., TITLE SHEET, GUP INFORMATION MAP, COUNTY COVER SHEET).

REVISED 10/27/2016

NO PART OF THIS DOCUMENT MAY BE REPRODUCED IN ANY FORM INCLUDING PHOTOCOPY, RECORDING OR ANY INFORMATION RETRIEVABLE AND STORAGE SYSTEM, WITHOUT PERMISSION IN WRITING FROM SANDIS.

ABBREVIATIONS

AB	-	AGGREGATE BASE
AC	-	ASPHALT CONCRETE
AD	-	AREA DRAIN
ADA	-	AMERICANS WITH DISABILITIES ACT
ASB	-	AGGREGATE SUBBASE
BC	-	BEGINNING OF CURVE
BFP	-	BACK FLOW PREVENTOR
BLDC	-	BUILDING CORNER
BLDG	-	BUILDING
BOD	-	BOTTOM OF DOCK
BOL	-	BOLLARD
BOS	-	BOTTOM OF STEP
BOW	-	FG @ BOTTOM OF WALL
BVC	-	BEGIN VERTICAL CURVE
BW	-	BACK OF WALK
C	-	CONCRETE OR CIVIL
C&G	-	CURB AND GUTTER
CB	-	CATCH BASIN
CI	-	COMBINATION INLET
CIP	-	CAST IRON PIPE
CL	-	CENTER LINE OR CLASS
CMP	-	CORRUGATED METAL PIPE
CO	-	CLEANOUT
COI	-	CURB OPENING INLET
CONC	-	CONCRETE
CONST	-	CONSTRUCTION OR CONSTRUCT
CY	-	CUBIC YARD
DCDA	-	DOUBLE CHECK DETECTOR ASSEMBLY
DI	-	DROP INLET
DIP	-	DUCTILE IRON PIPE
DOM	-	DOMESTIC
DW	-	DOMESTIC WATER
DWG	-	DRAWING
E	-	EAST
EC	-	END OF CURVE
EP	-	EDGE OF PAVEMENT
ER	-	END OF RETURN
EVC	-	END VERTICAL CURVE
ELEV	-	ELEVATION
EX, EXIST.	-	EXISTING
FC	-	FACE OF CURB
FDC	-	FIRE DEPARTMENT CONNECTION
FF	-	FINISHED FLOOR
FG	-	FINISHED GRADE
FH	-	FIRE HYDRANT
FL	-	FLOW LINE
FOUND	-	FOUNDATION
FS	-	FINISHED SURFACE
FT	-	FOOT
FW	-	FIRE WATER
G	-	GROUND ELEVATION
GB	-	GRADE BREAK
GV	-	GATE VALVE
HCR	-	ACCESSIBLE RAMP
HP	-	HIGH POINT
INV	-	INVERT ELEVATION
JP	-	JOINT POLE
JT	-	JOINT TRENCH
LIP	-	LIP OF CUTTER
LP	-	LOW POINT
LSA	-	LANDSCAPE ARCHITECT
MAX	-	MAXIMUM
MEP	-	MECHANICAL/ELECTRICAL/PLUMBING
MH	-	MANHOLE
MIN	-	MINIMUM
MPVC	-	MIDPOINT OF VERTICAL CURVE
MON	-	MONUMENT
N	-	NORTH
N.I.C.	-	NOT IN CONTRACT
NO	-	NUMBER
NTS	-	NOT TO SCALE
P	-	PAVEMENT ELEVATION
PCC	-	PORTLAND CEMENT CONCRETE / POINT OF CONTINUOUS CURVATURE
PIV	-	POST INDICATOR VALVE
PL	-	PROPERTY LINE
PMH	-	POWER MANHOLE
POC	-	POINT ON CURVE
PP	-	POWER POLE
PRC	-	POINT OF REVERSE CURVATURE
PVC	-	POLYVINYL CHLORIDE PIPE
R	-	RADIUS
RC	-	RELATIVE COMPACTION
RCP	-	REINFORCED CONCRETE PIPE
RPPA	-	REDUCED PRESSURE PRINCIPLE ASSEMBLY
R/W	-	RIGHT OF WAY
S	-	SLOPE OR SOUTH
S.A.D.	-	SEE ARCHITECTURAL DRAWINGS
SB	-	SEDIMENT BASIN
SD	-	STORM DRAIN
S.E.D.	-	SEE ELECTRICAL DRAWINGS
SF	-	SILT FENCE
SG	-	SUBGRADE
S.L.D.	-	SEE LANDSCAPE DRAWINGS
S.M.D.	-	SEE MECHANICAL DRAWINGS
SMH	-	SIGNAL MANHOLE
S.P.D.	-	SEE PLUMBING DRAWINGS
SS	-	SANITARY SEWER
STA	-	STATION
STD	-	STANDARD
S/W	-	SIDEWALK
TC	-	TOP OF CURB
TD	-	TRENCH DRAIN
TOD	-	TOP OF DOCK
TOE	-	TOE OF SLOPE
TOS	-	TOP OF STAIR
TOW	-	FG @ TOP OF WALL
TS	-	TOP OF SLAB
TYP	-	TYPICAL
UON	-	UNLESS OTHERWISE NOTED
U/G	-	UNDERGROUND
VC	-	VERTICAL CURVE
WM	-	WATER METER
WV	-	WATER VALVE
W	-	WEST
WWF	-	WELDED WIRE FABRIC
W/	-	WITH

LEGEND

SAWCUT AND CONFORM LINE	
RETAINING WALL	
A.C. PAVEMENT	
CONC. VALLEY GUTTER	
CONC. SIDEWALK OR PAD	
6" CURB & GUTTER	
EDGE OF A.C. PAVEMENT	
6" VERTICAL CURB	
CENTER LINE	
SANITARY SEWER MAIN	
STORM DRAIN MAIN	
PERFORATED PIPE	
WATER MAIN	
FIRE WATER MAIN	
DOMESTIC WATER MAIN	
CHILLED WATER MAIN	
IRRIGATION LINE	
HOT WATER SUPPLY & RETURN	
STEAM LINE	
TRENCH DRAIN	
CONDENSATE RETURN	
FLOW LINE	
CHAIN LINK FENCE	
GAS MAIN	
ELECTRIC AND SIGNAL DUCT BANK	
OVERHEAD ELECTRIC LINE	
UNDERGROUND ELECTRIC LINE	
STREET LIGHT CONDUIT	
CONTOUR ELEVATION LINE	
SPOT ELEVATION	
DIRECTION OF SLOPE	
GAS METER	
GAS VALVE	
WATER METER	
WATER VALVE	
FIRE HYDRANT	
BACK FLOW PREVENTOR	
POST INDICATOR VALVE	
FIRE DEPARTMENT CONNECTION	
WATER LINE TEE	
CAP AND PLUG END	
AIR RELEASE VALVE	
SIGN	
ACCESSIBLE RAMP	
CONCRETE THRUST BLOCK	
REDUCER	
SANITARY SEWER MANHOLE	
SANITARY SEWER CLEANOUT	
STORM DRAIN MANHOLE	
STORM DRAIN AREA DRAIN	
STORM DRAIN CATCH BASIN	
STORM DRAIN CURB INLET	
STORM DRAIN CLEANOUT	
ELECTROLIER	
JOINT POLE	
OVERLAND RELEASE	
CONSTRUCTION DETAIL REFERENCE	

EXISTING

PROPOSED

CONSTRUCTION GENERAL NOTES:

- THE BAY AREA AIR QUALITY MANAGEMENT DISTRICT (BAAQMD) HAS IDENTIFIED A SET OF FEASIBLE PM10 CONTROL MEASURES FOR ALL CONSTRUCTION ACTIVITIES. THESE CONTROL MEASURES, AS PREVIOUSLY REQUIRED IN THE PROGRAM ER, SHALL BE ADHERED TO DURING ALL CONSTRUCTION ACTIVITIES.
 - WATER ALL ACTIVE CONSTRUCTION AREAS AT LEAST TWICE DAILY;
 - COVER ALL TRUCKS HAULING SOIL, SAND, AND OTHER LOOSE MATERIALS OR REQUIRE ALL TRUCKS TO MAINTAIN AT LEAST TWO FEET OF FREEBOARD;
 - PAVE, APPLY WATER THREE TIMES DAILY, OR APPLY (NON-TOXIC) SOIL STABILIZERS ON ALL UNPAVED ACCESS ROADS, PARKING AREAS AND STAGING AREAS AT CONSTRUCTION SITES;
 - SWEEP DAILY (WITH WATER SWEEPERS) ALL PAVED ACCESS ROADS, PARKING AREAS AND STAGING AREAS AT CONSTRUCTION SITES;
 - SWEEP STREETS DAILY (WITH WATER SWEEPERS) IF VISIBLE SOIL MATERIAL IS CARRIED ONTO ADJACENT PUBLIC STREETS;
 - HYDROSEED OR APPLY (NON-TOXIC) SOIL STABILIZERS TO INACTIVE CONSTRUCTION AREAS (PREVIOUSLY GRADED AREAS INACTIVE FOR TEN DAYS OR MORE);
 - ENCLOSE, COVER, WATER TWICE DAILY OR APPLY (NON-TOXIC) SOIL BINDERS TO EXPOSED STOCKPILES (DIRT, SAND,);
 - LIMIT TRAFFIC SPEEDS ON UNPAVED ROADS TO 15 MPH;
 - INSTALL FIBER ROLLS, SANDBAGS OR OTHER EROSION CONTROL MEASURES TO PREVENT SILT RUNOFF TO PUBLIC ROADWAYS;
 - REPLANT VEGETATION IN DISTURBED AREAS AS QUICKLY AS POSSIBLE;
 - INSTALL WHEEL WASHERS FOR ALL EXISTING TRUCKS, OR WASH OFF THE TIRES OF TRACKS OF ALL TRUCKS AND EQUIPMENT LEAVING THE SITE; AND
 - SUSPEND EXCAVATION AND GRADING ACTIVITY WHEN WINDS (INSTANTANEOUS GUSTS) EXCEED 25 MPH."
- ALL CONSTRUCTION CONTRACTORS SHALL PROPERLY MAINTAIN THE EQUIPMENT AND WHERE FEASIBLE, USE "CLEAN FUEL" EQUIPMENT AND EMISSIONS CONTROL TECHNOLOGY (E.G., CNG FIRED ENGINES, CATALYTIC CONVERTERS, PARTICULATE TRAPS, ETC.). MEASURES TO REDUCE DIESEL EMISSION WOULD BE CONSIDERED FEASIBLE WHEN THEY ARE CAPABLE OF BEING USED ON EQUIPMENT WITHOUT INTERFERING SUBSTANTIALLY WITH EQUIPMENT PERFORMANCE.

TREE PROTECTION NOTES:

- THE GENERAL CONTRACTOR SHALL TAKE THE FOLLOWING STEPS TO PRESERVE AND PROTECT ALL EXISTING TREES SHOWN TO REMAIN:
 - PRIOR TO COMMENCEMENT OF DEMOLITION, GRADING AND CONSTRUCTION, TEMPORARY FENCING SHALL BE INSTALLED AT THE DRIP LINE OF EACH TREE TO BE PRESERVED. REFER TO DETAIL, FENCED AREAS SHALL NOT BE VIOLATED DURING CONSTRUCTION.
 - ALL EXISTING ON-SITE TREES INDICATED TO REMAIN SHALL BE TRIMMED BY A LICENSED ARBORIST FOUR WEEKS PRIOR TO COMMENCEMENT OF DEMOLITION OF GRADING OPERATIONS. ALL BROKEN OR BRUISED BRANCHES AND DEAD WOOD SHALL BE REMOVED. ALL CUTS OVER 1/2" DIAMETER SHALL BE PAINTED WITH "TREE SEAL" OR APPROVED EQUAL. IN NO CASE SHALL ANY TREE BE TOPPED.
 - ALL EXISTING ON-SITE TREES INDICATED TO REMAIN SHALL BE FERTILIZED BY ROOT INJECTION BY A LICENSED ARBORIST FOUR WEEKS PRIOR TO COMMENCEMENT OF GRADING OR DEMOLITION OPERATIONS.
- ALL EXISTING ON-SITE TREES INDICATED TO REMAIN SHALL BE PRESERVED AND PROTECTED DURING CONSTRUCTION. NO GRADING IS PERMITTED WITHIN THE DRIP-LINE OF ANY TREE INDICATED TO REMAIN. NO DEBRIS OR MATERIALS SHALL BE STOCKPILED AROUND THE BASE OF THE TREES. NO TRADESMAN SHALL DUMP DEBRIS OR FLUIDS WITHIN THE DRIP-LINE OF ANY TREES (PLASTER, PAINT, THINNER, ETC.). ALL TREES SHALL BE FENCED BY THE GENERAL CONTRACTOR TO AVOID COMPACTION OF THE TREE'S ROOT SYSTEM AND DAMAGE TO THE BARK. THE FENCE SHALL BE SIX FEET HIGH, AND EXTEND OUT TO THE DRIP-LINE OF THE TREE.
- ALL EXISTING ON-SITE TREES INDICATED TO REMAIN SHALL BE WATERED BY THE GENERAL CONTRACTOR CONTINUOUSLY DURING THE COURSE OF CONSTRUCTION. IF POTABLE WATER IS NOT AVAILABLE ON THE SITE, A WATERING TRUCK SHALL BE EMPLOYED TO ACCOMPLISH THE WATERING.
- DO NOT DISTURB SURFACE SOIL WITHIN TREE DRIP-LINE EXCEPT AS MANDATED BY CONSTRUCTION PLANS.
- DURING PERIODS OF EXTENDED DROUGHT, SPRAY WOAK TREES TO REMOVE ACCUMULATED CONSTRUCTION.
- GRADE IN LINES RADIAL TO THE EXISTING TREE RATHER THAN TANGENTIAL. IF ROOTS ARE ENCOUNTERED WHILE GRADING, CUT THEM CLEANLY WITH A SAW. DO NOT RIP THEM WITH GRADING EQUIPMENT.
- DO NOT ATTEMPT DEMOLITION OF TREES WITH GRADING EQUIPMENT WHEN TREES THAT ARE TO BE PRESERVED ARE IN THE VICINITY.

SURVEY MONUMENT PRESERVATION

- THE LANDOWNER / CONTRACTOR MUST PROTECT AND ENSURE THE PERPETUATION OF SURVEY MONUMENTS AFFECTED BY CONSTRUCTION ACTIVITIES.
- PRIOR TO THE START OF CONSTRUCTION, THE CONTRACTOR SHALL LOCATE, STAKE, AND FLAG OTHERWISE IDENTIFY WITH PAINT OR OTHER MARKINGS ALL PERMANENT SURVEY MONUMENTS OF RECORD AND ANY UNRECORDED MONUMENTS THAT ARE DISCOVERED THAT ARE WITHIN 50 FEET OF THE CONSTRUCTION ACTIVITY.
- THE LANDOWNER, CONTRACTOR AND/OR ANY PERSON PERFORMING CONSTRUCTION ACTIVITIES THAT WILL OR MAY DISTURB AN EXISTING MONUMENT, CORNER STAKE, OR ANY OTHER PERMANENT SURVEYED MONUMENT SHALL CAUSE TO HAVE A LICENSED LAND SURVEYOR OR CIVIL ENGINEER, AUTHORIZED TO PRACTICE SURVEYING, ENSURE THAT A CORNER RECORD AND/OR RECORD OF SURVEY ARE FILED WITH THE COUNTY SURVEYOR'S OFFICE PRIOR TO DISTURBING SAID MONUMENTS AND RESET PERMANENT MONUMENT(S) IN THE SURFACE OF THE NEW CONSTRUCTION OR SET A WITNESS MONUMENT(S) TO PERPETUATE THE LOCATION IF ANY PERMANENT MONUMENT COULD BE DESTROYED, DAMAGED, COVERED, DISTURBED, OR OTHERWISE OBLITERATED. THE LICENSED LAND SURVEYOR OR CIVIL ENGINEER SHALL FILE A CORNER RECORD OR RECORD OF SURVEY WITH COUNTY SURVEYOR PRIOR TO FINAL ACCEPTANCE OF THE PROJECT BY THE LAND DEVELOPMENT ENGINEERING INSPECTOR.



BUILD ON.
SANDIS.NET

DATE: 12/20/2023
SCALE: N/A
DPM Project #: 5698
PROJECT No.: 220148.A

DATE: DECEMBER 20, 2023
NATHAN DICKINSON
R.C.E. NO. 79716, EXPIRES 9-30-24

No.	REVISION	DATE	BY

WEST CAMPUS TENNIS SURGE
TRAILERS

STANFORD

CALIFORNIA

CONSTRUCTION NOTES

SHEET

C-1.1

4 OF 12 SHEETS

NO PART OF THIS DOCUMENT MAY BE REPRODUCED IN ANY FORM INCLUDING PHOTOCOPY, RECORDING OR ANY INFORMATION RETRIEVABLE AND STORAGE SYSTEM, WITHOUT PERMISSION IN WRITING FROM SANDIS.

SURVEYOR'S STATEMENT

THIS MAP CORRECTLY REPRESENTS A SURVEY MADE BY ME OR UNDER MY DIRECTION IN CONFORMANCE WITH THE REQUIREMENTS OF THE PROFESSIONAL LAND SURVEYORS' ACT AT THE REQUEST OF STANFORD UNIVERSITY IN AUGUST, 2023.

KELLY S. JOHNSON
 KELLY S. JOHNSON
 L.S. NO. 9126



10/03/2023
 DATE

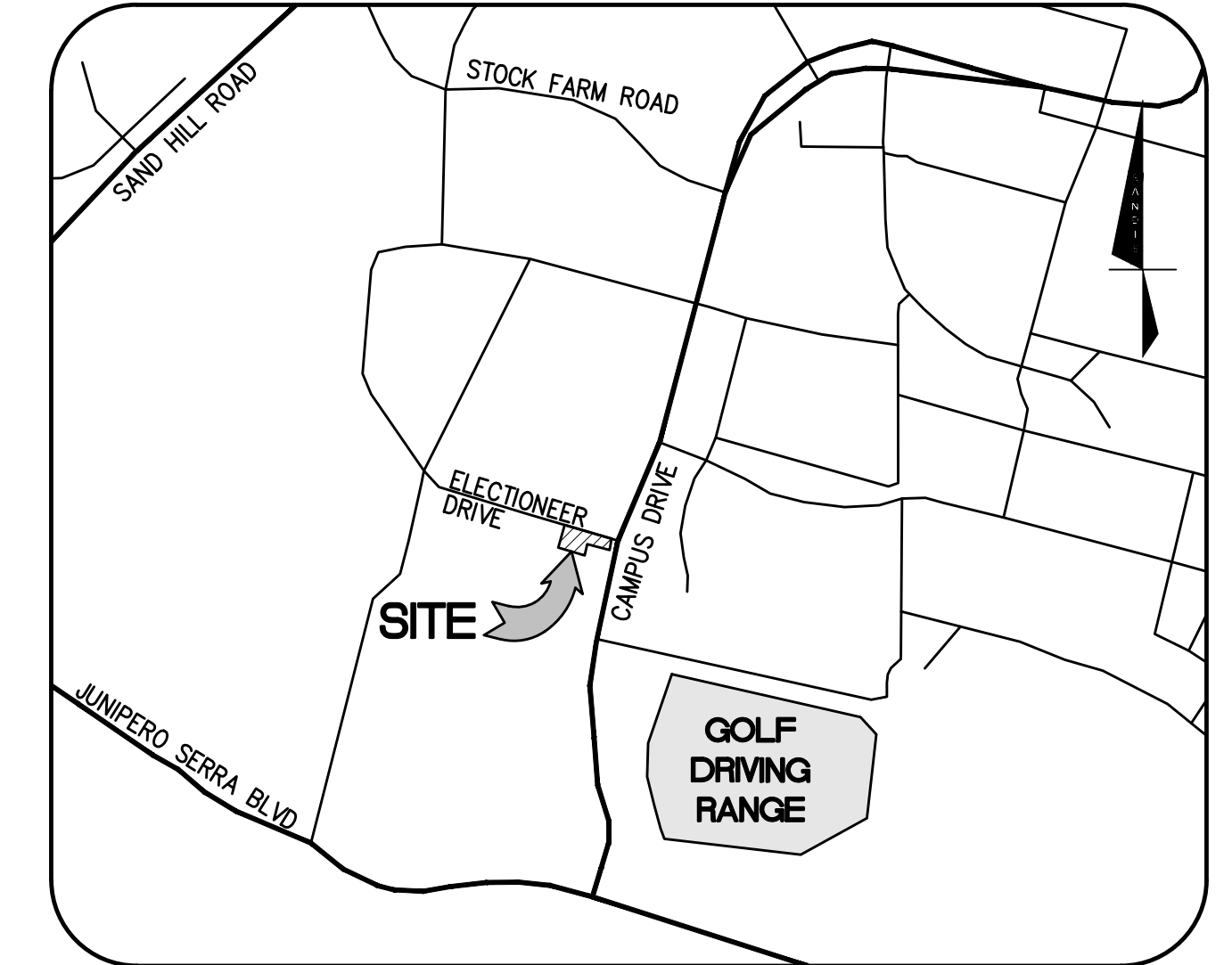
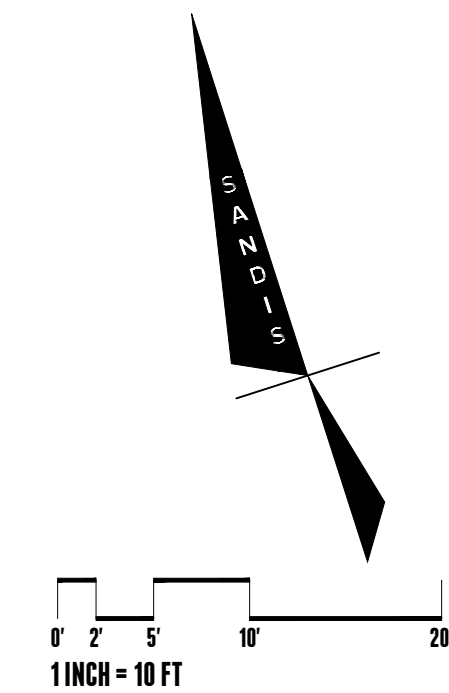

VICINITY MAP
 NOT TO SCALE

BENCHMARK

THE ELEVATION REFERENCE FOR THIS SURVEY IS A STANFORD MONUMENT S12, WHICH IS A SET 2" BRASS DISK STAMPED "STANFORD 12, LS 5237" IN MONUMENT WELL IN MIDDLE OF A TRAFFIC ISLAND ON CAMPUS DRIVE EAST IN BETWEEN GALVEZ STREET AND SAM MCDONALD MALL. PER R.O.S. 747 M 40-49.

ELEVATION= 64.97 FEET (NGVD 29 DATUM)

SITE BENCHMARK

SEE DRAWING FOR INDIVIDUAL SITE BENCHMARKS

UNDERGROUND UTILITY NOTE

THE TYPES, LOCATIONS, SIZES AND/OR DEPTHS OF EXISTING UNDERGROUND UTILITIES AS SHOWN ON THIS TOPOGRAPHIC SURVEY ARE APPROXIMATE AND WERE OBTAINED FROM SOURCES OF VARYING RELIABILITY. ONLY ACTUAL EXCAVATION WILL REVEAL THE TYPES, EXTENT, SIZES, LOCATIONS AND DEPTHS OF SUCH UNDERGROUND UTILITIES. UNDERGROUND UTILITY LOCATING WAS NOT PERFORMED BY SANDIS. OTHER UNDERGROUND UTILITIES MAY EXIST THAT ARE NOT SHOWN ON THIS MAP.

SURVEY NOTES

- ALL DISTANCES AND DIMENSIONS ARE SHOWN IN FEET AND DECIMALS THEREOF.
- DATES OF FIELD SURVEY: 09/13/2023 AND 09/14/2023.
- HORIZONTAL CONTROL WAS BASED ON A GPS SURVEY USING GNSS RTK METHODS CONNECTED TO THE LEICA SMARTNET REAL TIME NETWORK TIED INTO CALIFORNIA STATE PLANE COORDINATES NAD83, EPOCH 2023.250.

LEGEND

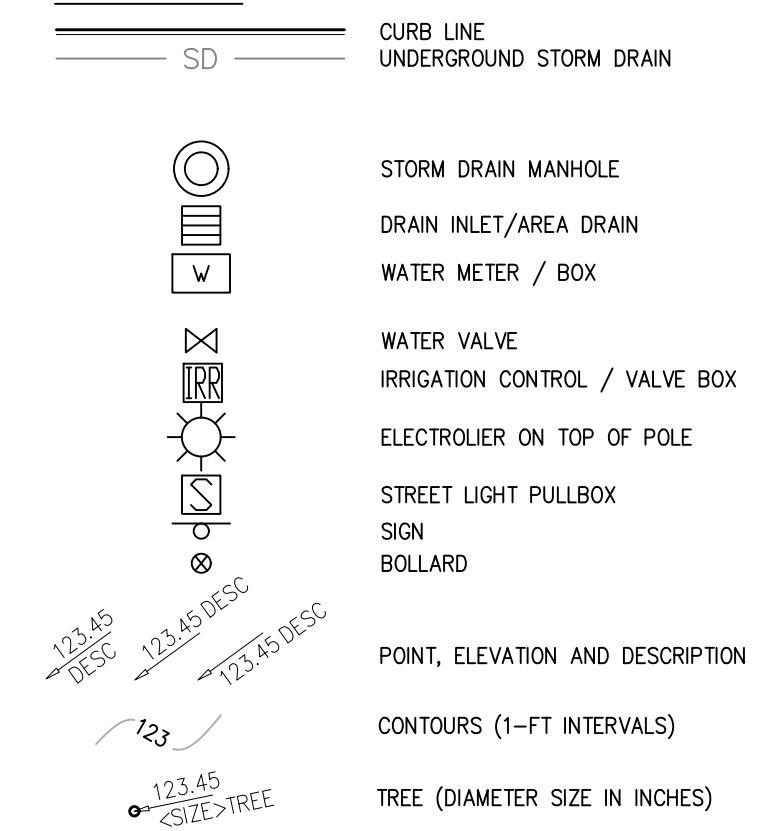

ABBREVIATIONS

- ACR - ACCESSIBILITY RAMP
- CONC - CONCRETE
- EP - EDGE OF PAVEMENT
- FL - FLOW LINE
- G - GROUND
- P - PAVEMENT
- PAVE - BRICK PAVEMENT
- TC - TOP OF CURB

ELECTIONEER WAY

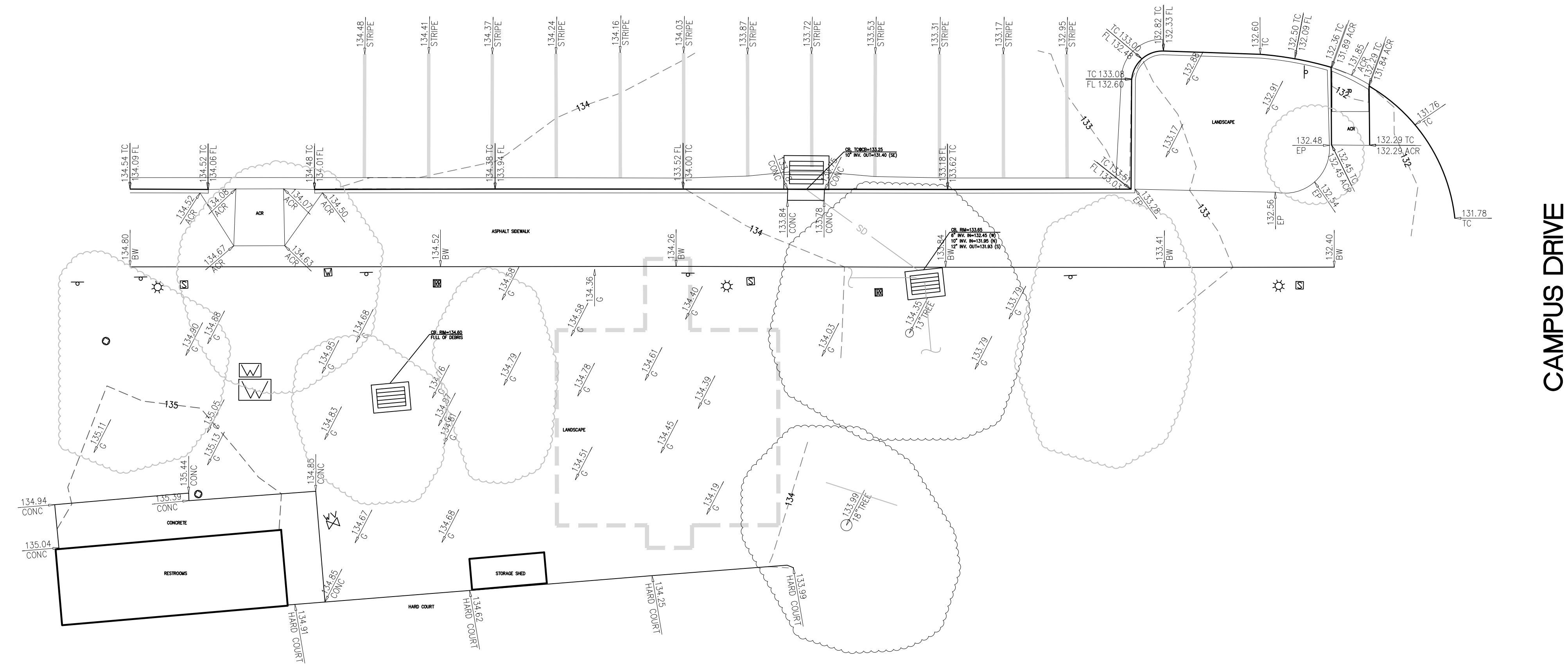

BUILD ON.
 SANDIS.NET

DATE: 12/20/2023
 SCALE: 1"=10'
 DPM Project #: 5698
 PROJECT No.:
220148.A

DATE: DECEMBER 20, 2023
 NATHAN DICKINSON
 R.C.E. NO. 79716, EXPIRES 9-30-24

No.	REVISION	DATE	BY

WEST CAMPUS TENNIS SURGE TRAILERS
 STANFORD CALIFORNIA

TOPOGRAPHIC SURVEY

SHEET
C-2.0
 5 OF 12 SHEETS

NO PART OF THIS DOCUMENT MAY BE REPRODUCED IN ANY FORM INCLUDING PHOTOCOPY, RECORDING OR ANY INFORMATION RETRIEVABLE AND STORAGE SYSTEM, WITHOUT PERMISSION IN WRITING FROM SANDIS.

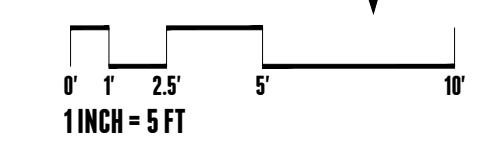
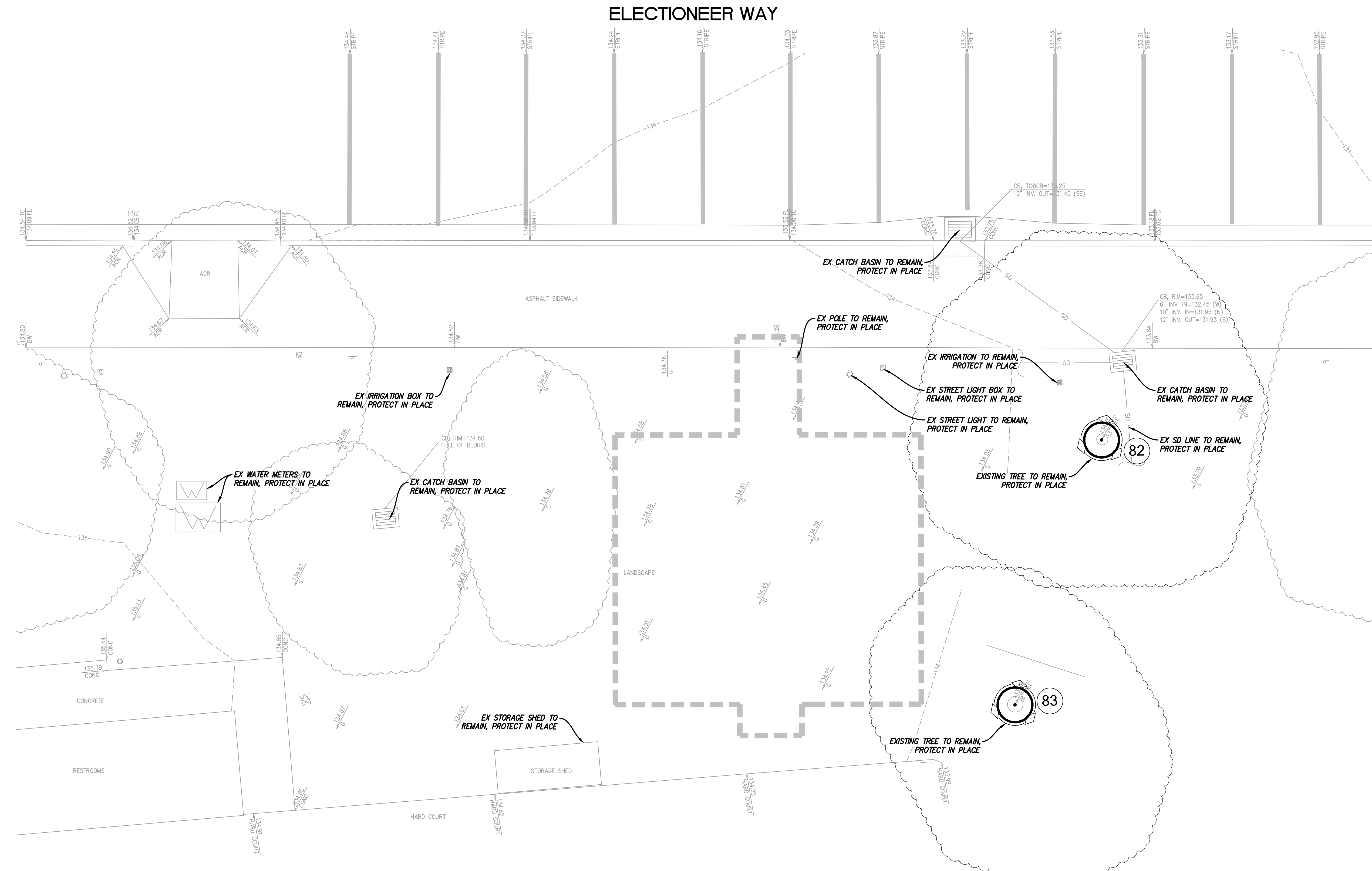

LEGEND

--- LIMIT OF WORK

DEMOLITION NOTES

1. REMOVAL, PROTECTION, AND RELOCATION OF ELECTRICAL UTILITIES AND WATER LINES ARE SHOWN FOR REFERENCE ONLY AND ARE NOT COVERED BY THE GRADING PERMIT.
2. COORDINATE DEMOLITION WORK WITH STANFORD UNIVERSITY'S REQUIREMENTS; ADHERE TO ALL THEIR REQUIREMENTS.
3. DEMOLITION AND CONSTRUCTION WORK MAY BE PERFORMED OVER THE TOP OF AND AROUND COMMUNICATION AND POWER SERVICES. CONTRACTOR SHALL WORK BY HAND IN ALL AREAS WHERE THESE SERVICES MIGHT BE HARMED BY LARGER LESS PRECISE EQUIPMENT.
4. THE CONTRACTOR SHALL LOCATE AND CLEARLY MARK (AND THEN PRESERVE THESE MARKERS) FOR THE DURATION OF CONSTRUCTION OF ALL UNDERGROUND UTILITIES, INCLUDING TELEPHONE, DATA, STREET LIGHT, SIGNAL LIGHT AND POWER FACILITIES, LOW TEMPERATURE HOT WATER AND CHILLED HOT WATER LINES THAT ARE IN OR NEAR THE AREA OF DEMOLITION.
5. CONTRACTOR'S BID IS TO INCLUDE ALL VISIBLE SURFACE AND ALL SUBSURFACE FEATURES IDENTIFIED TO BE REMOVED OR ABANDONED IN THESE DOCUMENTS.
6. THE CONTRACTOR SHALL BE RESPONSIBLE FOR A SITE INSPECTION TO FULLY ACKNOWLEDGE THE EXTENT OF THE DEMOLITION WORK.
7. THE CONTRACTOR SHALL BE RESPONSIBLE FOR OBTAINING ANY AND ALL PERMITS NECESSARY FOR ENCROACHMENT, GRADING, DEMOLITION, AND DISPOSAL OF SAID MATERIALS AS REQUIRED BY PRIVATE, LOCAL AND STATE JURISDICTIONS. THE CONTRACTOR SHALL PAY ALL FEES ASSOCIATED WITH THE DEMOLITION WORK.
8. CONTRACTOR SHALL PAY DISPOSAL FEES.
9. BACKFILL ALL DEPRESSIONS AND TRENCHES FROM DEMOLITION OF FOUNDATIONS & UTILITIES TO EXISTING GRADE AND TO THE SATISFACTION OF THE GEOTECHNICAL ENGINEER, AND/OR UNIVERSITY FIELD CONSTRUCTION MANAGER (FCM).
10. WITHIN LIMITS OF WORK, REMOVE CURBS, GUTTERS, LANDSCAPING, SIGNAGE, TREES, SHRUBS, ASPHALT, UNDERGROUND PIPES, ETC. AS INDICATED ON THE DRAWINGS.
11. CONTRACTOR SHALL BE RESPONSIBLE FOR DISPOSING ALL DEMOLITION MATERIALS, OR STORING SELECTED ITEMS BY UNIVERSITY'S REPRESENTATIVE AT DESIGNATED LOCATIONS.
12. PRIOR TO BEGINNING DEMOLITION WORK, CONTRACTOR TO NOTIFY AND COORDINATE THE REMOVAL AND/OR ABANDONMENT OF ALL AFFECTED UTILITIES WITH THE FCM.
13. CONTRACTOR RESPONSIBLE FOR PREPARING WASTE MANAGEMENT PLAN, TRAINING OF EMPLOYEES & SUBCONTRACTORS, AND ENSURING PROPER REMOVAL AND DISPOSAL OF ALL HAZARDOUS MATERIALS.
14. THESE DRAWINGS DO NOT ADDRESS CONTRACTOR MEANS, METHODS OR PROCESSES THAT MAY BE ASSOCIATED WITH ANY TOXIC SOILS IF FOUND ON SITE. THE CONTRACTOR IS RESPONSIBLE FOR COMPLYING WITH ALL UNIVERSITY AND COUNTY STANDARDS AND APPROPRIATE REGULATIONS IF TOXIC SOILS ARE ENCOUNTERED. CONTRACTOR MUST NOTIFY THE FCM IMMEDIATELY IF ANY SOILS ARE EVEN SUSPECTED OF BEING CONTAMINATED.
15. CONTRACTOR SHALL CONTACT UNDERGROUND SERVICE ALERT, USA, FOR LOCATION AND MARKING OF UNDERGROUND UTILITIES AT LEAST 48 HOURS PRIOR TO COMMENCEMENT OF CONSTRUCTION.
16. CONTRACTOR SHALL MAINTAIN THE EXISTING SITE AND STREETS IN A SAFE AND USABLE MANNER SUCH THAT EMERGENCY VEHICLE ACCESS IS AVAILABLE AT ALL TIMES. CONTRACTOR TO SUPPLY, INSTALL AND MAINTAIN ALL NECESSARY FENCING, GATES, BARRICADES, SIGNAGE, AND PROVISIONS FOR ENSURING THE PROJECT'S SECURITY AND SAFE PASSAGEWAY AROUND IT.
17. CONTRACTOR SHALL GATHER ALL CONSTRUCTION DEBRIS ON A REGULAR BASIS AND PLACE IT IN A DUMPSTER OR OTHER CONTAINER WHICH IS EMPTIED OR REMOVED ON A REGULAR BASIS. WHEN APPROPRIATE, USE TARPS ON THE GROUND TO COLLECT FALLEN DEBRIS OR SPLATTERS THAT COULD CONTRIBUTE TO STORM WATER RUNOFF POLLUTION.
18. CONTRACTOR SHALL CLEAR AND GRUB WITHIN LIMIT OF WORK AS NEEDED TO PERFORM DEMOLITION ACTIVITIES.
19. SAWCUT & REMOVE HARDSCAPE SUCH AS, BUT NOT LIMITED TO, AC PAVEMENT, CURB, SIDEWALK, ETC.
20. TAKE ALL NECESSARY PRECAUTIONS NOT TO DAMAGE EXISTING UNDERGROUND UTILITY LINES TO REMAINS DURING DEMOLITION. CONTRACTOR TO HIRE AN INDEPENDENT UNDERGROUND UTILITY LOCATOR SERVICE TO LOCATE & PAINT UTILITIES IN THE FIELD PRIOR TO CONSTRUCTION. ANY DAMAGE TO EXISTING UTILITIES TO REMAINS SHALL BE REPAIRED AT THE CONTRACTOR'S EXPENSE.
21. CONTRACTOR TO GRIND/ROUND CONCRETE EDGE AFTER SAWCUTTING TO MAINTAIN APPEARANCE AND SAFETY.
22. CONTRACTOR TO SCHEDULE MEETING WITH HIGH VOLTAGE SHOP PRIOR TO REMOVING ANY EXISTING PULLBOXES.

TREE DISPOSITION TABLE

TREE NO.	SPECIES	DBH (IN.)	REMOVE/REMAIN
82	RED OAK/PIN OAK HYBRID	13	REMAIN
83	SHAMEL ASH	17	REMAIN

WEST CAMPUS
TENNIS COURT



BUILD ON.
SANDIS.NET

DATE: 12/20/2023
SCALE: 1"=5'
DPM Project #: 5698
PROJECT No.:
220148.A

DATE: DECEMBER 20, 2023
NATHAN DICKINSON
R.C.E. NO. 79716, EXPIRES 9-30-24

No.	REVISION	DATE	BY

WEST CAMPUS TENNIS SURGE
TRAILERS
STANFORD CALIFORNIA

DEMOLITION PLAN

SHEET
C-3.0
6 OF 12 SHEETS

NO PART OF THIS DOCUMENT MAY BE REPRODUCED IN ANY FORM INCLUDING PHOTOCOPY, RECORDING OR ANY INFORMATION RETRIEVABLE AND STORAGE SYSTEM, WITHOUT PERMISSION IN WRITING FROM SANDIS.

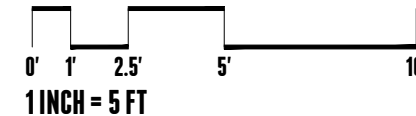
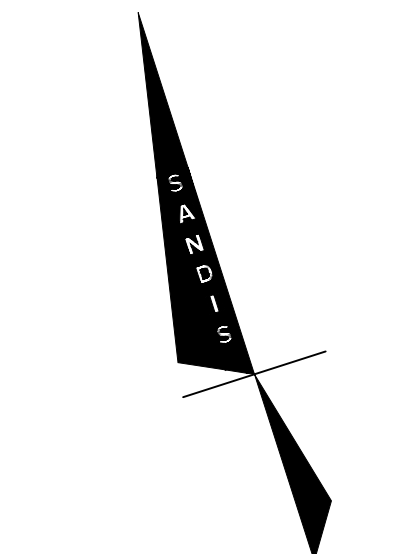

LEGEND

■ ■ ■ ■ ■ LIMIT OF WORK

GRADING NOTES

1. GRADE IMPERVIOUS AREAS AT 2% AWAY FROM THE BUILDING FOR MINIMUM 5' PER BUILDING CODE.
2. GRADE PERVIOUS AREAS AT 5% MINIMUM AWAY FROM BUILDING UNLESS OTHERWISE NOTED.

GENERAL NOTES

1. ADJUST ANY UTILITY RIM/STRUCTURES TO PROPOSED GRADE PRIOR TO INSTALLING FINAL LIFT OF AC OR POURING CONCRETE.
2. CONTRACTOR SHALL HOLD 1/4" THRESHOLD BELOW FINISH FLOOR OF DOORWAYS.

ADA NOTES

1. ALL SITE WORK SHALL BE IN CONFORMANCE WITH TITLE 24 OF THE CALIFORNIA ADMINISTRATIVE CODE AND WITH THE AMERICANS WITH DISABILITIES ACT.
2. CURB RAMP SHALL NOT EXCEED A SLOPE OF 1:12 (8.33%).
3. RAMPS TO BUILDINGS SHALL NOT EXCEED A SLOPE OF 1:20 (5%) UNLESS RAILINGS ARE SHOWN ON ARCHITECTURAL PLANS, IN WHICH CASE THE SLOPE SHALL NOT EXCEED 1:12 (8.33%).
4. A 2% MAXIMUM SLOPE LANDING SHALL BE PROVIDED AT PRIMARY ENTRANCES TO BUILDINGS. THE LANDINGS SHALL HAVE A MINIMUM WIDTH OF 60" AND A MINIMUM DEPTH OF 60" WHEN THE DOOR OPENS INTO THE BUILDING, AND 42" PLUS THE WIDTH OF THE DOOR WHEN THE DOOR OPEN ONTO THE LANDING.
5. RAMPS ARE DEFINED AS ANY WALKWAY BETWEEN SLOPES OF 1:20 (5%) AND 1:12 (8.33%), AND SHALL HAVE A MINIMUM WIDTH OF 48" AND A MAXIMUM CROSS-SLOPE OF 2%. RAMPS EXCEEDING 2'-6" VERTICAL SHALL HAVE INTERMEDIATE (2% MAXIMUM SLOPE) LANDINGS HAVING A MINIMUM LENGTH IN THE DIRECTION OF TRAVEL OF 60". BOTTOM LANDINGS AT CHANGES IN RAMP DIRECTION SHALL HAVE A MINIMUM LENGTH OF 72".
6. MAXIMUM CROSS SLOPE ON ANY SIDEWALK OR RAMP SHALL BE 2%. MAXIMUM SLOPE WITHIN PARKING STALLS DESIGNATED AS HANDICAPPED PARKING SHALL BE 2% IN ANY DIRECTION.
7. ALL SIDEWALK SHALL HAVE A 4' MINIMUM CLEAR WIDTH FOR ACCESSIBLE CONFORMANCE.

CONSTRUCTION NOTES

1. STANFORD SHALL MAKE FEASIBLE ATTEMPTS TO LIMIT THE NUMBER OF CONSTRUCTION MATERIAL DELIVERIES FROM 7:00 A.M. TO 9:00 A.M. AND FROM 4:00 P.M. TO 6:00 P.M. (PEAK-HOURS) ON WEEKDAYS. CONSTRUCTION MATERIAL DELIVERY SHALL NOT RESULT IN REDUCTION IN ON-STREET PARKING; REDUCTION IN PEDESTRIAN, BICYCLE, AND PUBLIC TRANSIT ACCESS; USE OF NON-TRUCK ROUTES BY CONSTRUCTION TRAFFIC; DAMAGE TO ROADWAYS; AND INTERFERENCE WITH SPECIAL EVENTS. STANFORD SHALL PROVIDE ESTIMATED TOTAL CONSTRUCTION MATERIAL DELIVERIES, AS WELL AS ESTIMATED MATERIAL DELIVERIES, BETWEEN THESE PEAK-HOURS AS PART OF THE CONSTRUCTION LOGISTICS AND MANAGEMENT PLAN, AND PROVIDE NOTICE TO RESIDENTS AND INTERESTED PARTIES FOR DELIVERIES DURING PEAK HOURS.
2. TRUCKS EXPORTING/IMPORTING DIRT AND BUILDING MATERIALS FOR THE PROJECT SHALL USE APPROVED TRUCK ROUTES SHOWN IN THE 2000 GUP, AS DESIGNATED BY THE CITIES OF PALO ALTO AND MENLO PARK.

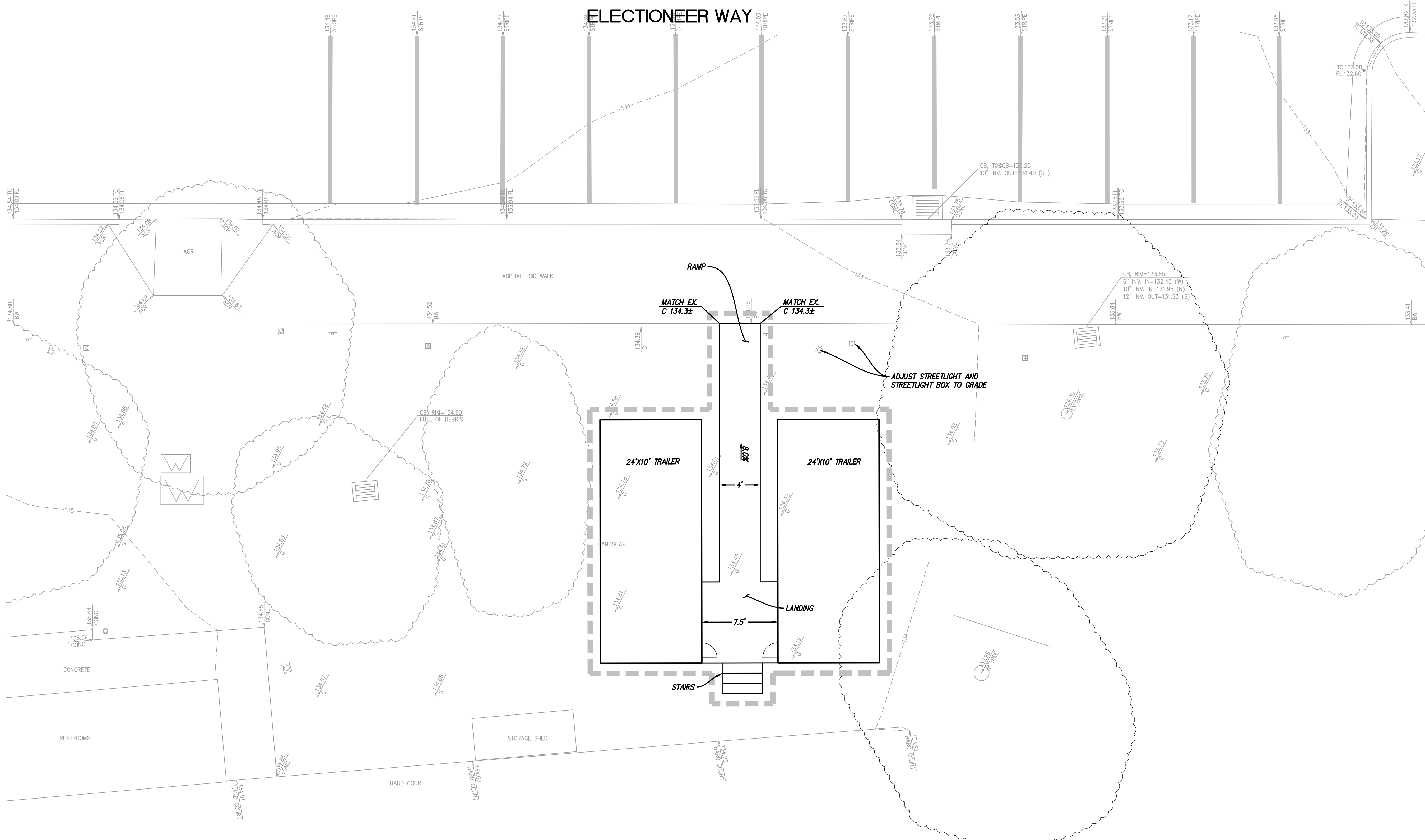

**WEST CAMPUS
TENNIS COURT**

	DATE: 12/20/2023	DATE: DECEMBER 20, 2023				WEST CAMPUS TENNIS SURGE TRAILERS STANFORD CALIFORNIA	GRADING AND DRAINAGE PLAN	SHEET
	SCALE: 1"=5'							C-4.0
	DPM Project #: 5698 PROJECT No.: 220148.A							7 OF 12 SHEETS
BUILD ON. SANDIS.NET		NATHAN DICKINSON R.C.E. NO. 79716, EXPIRES 9-30-24						Copyright ©2023 by Sandis

NO PART OF THIS DOCUMENT MAY BE REPRODUCED IN ANY FORM INCLUDING PHOTOCOPY, RECORDING OR ANY INFORMATION RETRIEVABLE AND STORAGE SYSTEM, WITHOUT PERMISSION IN WRITING FROM SANDIS.

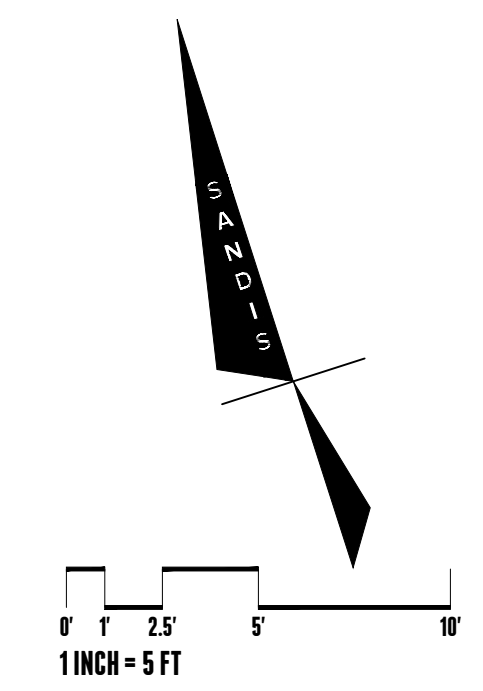

LEGEND
 - - - - - LIMIT OF WORK
 E - - - - - PROPOSED WTR LINE

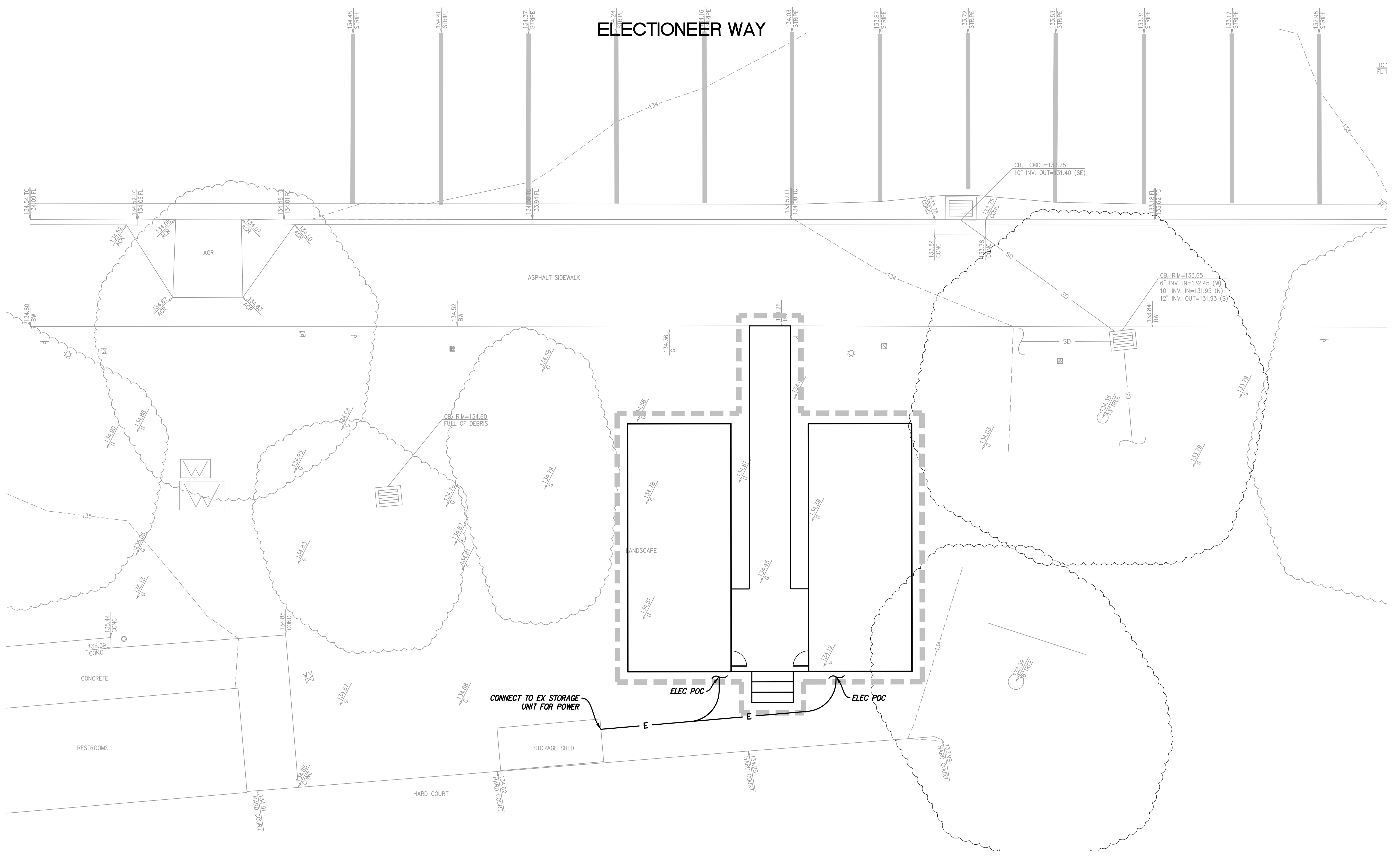

WEST CAMPUS
TENNIS COURT

	BUILD ON. <small>SANDIS.NET</small>	DATE: 12/20/2023 SCALE: 1"=5' DPM Project #: 5698 PROJECT No.: 220148.A	DATE: DECEMBER 20, 2023 NATHAN DICKINSON R.C.E. NO. 79716, EXPIRES 9-30-24	<table border="1" style="width: 100%; border-collapse: collapse;"> <thead> <tr> <th style="width: 5%;">No.</th> <th style="width: 45%;">REVISION</th> <th style="width: 15%;">DATE</th> <th style="width: 35%;">BY</th> </tr> </thead> <tbody> <tr><td> </td><td> </td><td> </td><td> </td></tr> <tr><td> </td><td> </td><td> </td><td> </td></tr> <tr><td> </td><td> </td><td> </td><td> </td></tr> </tbody> </table>	No.	REVISION	DATE	BY													WEST CAMPUS TENNIS SURGE TRAILERS STANFORD CALIFORNIA	UTILITY PLAN	SHEET C-5.0 8 OF 12 SHEETS
	No.	REVISION	DATE	BY																			
File: S:\220148.A\4_ENGINEERING\2_PLAN SETS\3_SHEET SET\ONSITE\ASA (WEST CAMPUS)\C-5.0 UTILITY.dwg Date: Dec 21, 2023 - 2:23 PM																							

NO PART OF THIS DOCUMENT MAY BE REPRODUCED IN ANY FORM INCLUDING PHOTOCOPY, RECORDING OR ANY INFORMATION RETRIEVABLE AND STORAGE SYSTEM, WITHOUT PERMISSION IN WRITING FROM SANDIS.

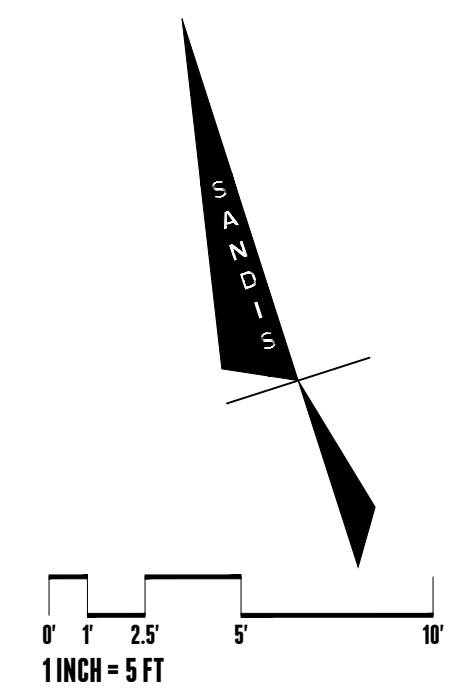

LEGEND

- DRAINAGE MANAGEMENT AREA
- PROPOSED NON-VEHICULAR IMPERVIOUS AREA (654 SF)

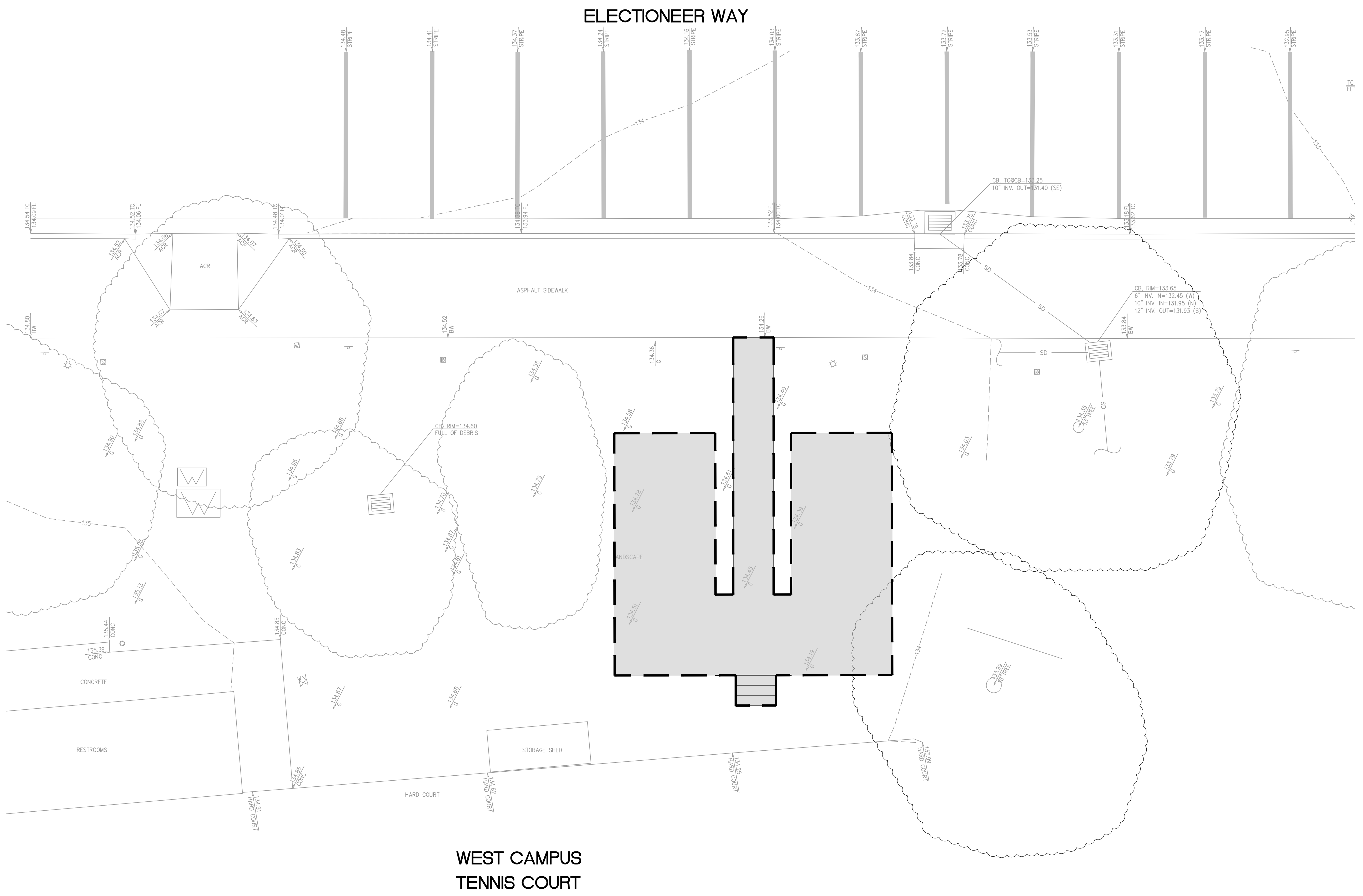

STORMWATER MANAGEMENT NOTES:

1. THIS PLAN PRESENTS METHODS AND CALCULATIONS FOR COMPLYING WITH THE REQUIREMENTS OF PROVISION C.3 OF THE MUNICIPAL REGIONAL STORMWATER PERMIT IN ACCORDANCE WITH THE SANTA CLARA COUNTY PROGRAM AND THE STANFORD REQUIREMENTS.
2. THIS PROJECT CREATES/REPLACES 654 SQUARE FEET OF IMPERVIOUS AREA AND FALLS BELOW THE 5,000 SQUARE FOOT THRESHOLD FOR C.3 STORMWATER TREATMENT. THIS PROJECT IS EXEMPT FROM C.3 STORMWATER TREATMENT REQUIREMENTS.

DRAINAGE AREA:

PROPOSED IMPERVIOUS	654	SF
PROPOSED PERVIOUS	0	SF
REPLACED VEHICULAR IMPERVIOUS	0	SF
TOTAL	654	SF

EXISTING AND PROPOSED AREA QUANTITIES

	EXISTING	PROPOSED
IMPERVIOUS	0 SF	654 SF
PERVIOUS	654 SF	0 SF
TOTAL	654 SF	654 SF

DATE: 12/20/2023	DATE: DECEMBER 20, 2023		
SCALE: 1"=5'			
DPM Project #: 5698			
PROJECT No.: 220148.A			
NATHAN DICKINSON R.C.E. NO. 79716, EXPIRES 9-30-24			

No.	REVISION	DATE	BY

WEST CAMPUS TENNIS SURGE TRAILERS

STANFORD CALIFORNIA

STORMWATER MANAGEMENT PLAN

SHEET
C-6.0
9 OF 12 SHEETS

NO PART OF THIS DOCUMENT MAY BE REPRODUCED IN ANY FORM INCLUDING PHOTOCOPY, RECORDING OR ANY INFORMATION RETRIEVABLE AND STORAGE SYSTEM, WITHOUT PERMISSION IN WRITING FROM SANDIS.

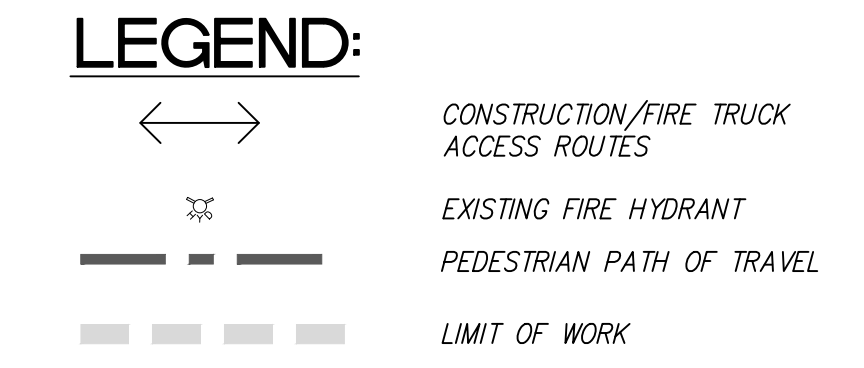
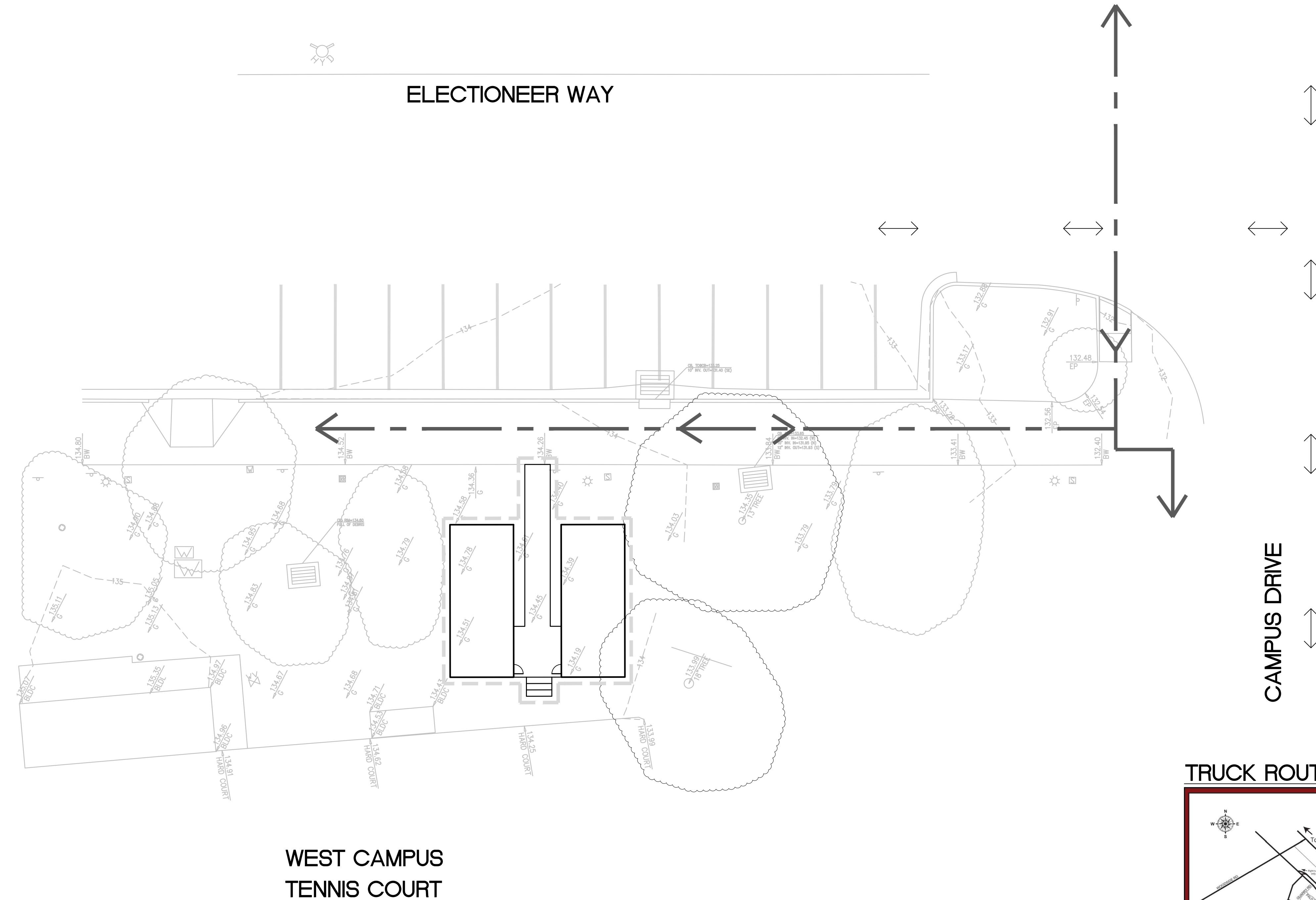
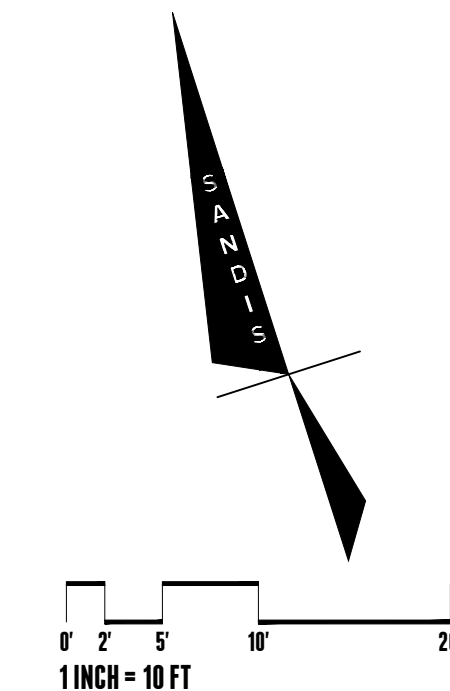

- CONSTRUCTION NOTES:**
- CONSTRUCTION DELIVERY TIMES / ROUTES
 - CONSTRUCTION MATERIALS AND FILL DIRT DELIVERED FROM OFF CAMPUS SHALL NOT BE DELIVERED BETWEEN THE HOURS OF 7:00 AM AND 9:00 AM AND 4:00 PM TO 6:00 PM ON WEEKDAYS. CONSTRUCTION MATERIAL DELIVERY SHALL NOT RESULT IN REDUCTION IN ON-STREET PARKING; REDUCTION IN PEDESTRIAN, BICYCLE, AND PUBLIC TRANSIT ACCESS; USE OF NON-TRUCK ROUTES BY CONSTRUCTION TRAFFIC; DAMAGE TO ROADWAYS; AND INTERFERENCE WITH SPECIAL EVENTS.
 - TRUCKS BRINGING IN FILL DIRT AND BUILDING MATERIALS FOR THE PROJECT FROM OFF-SITE SHALL BE REQUIRED TO USE TRUCK ROUTES SHOWN ON FIGURE 3 OF THE INITIAL STUDY AS DESIGNATED BY THE CITIES OF PALO ALTO AND MENLO PARK.
 - TRUCKS EXPORTING/IMPORTING DIRT AND BUILDING MATERIALS FOR THE PROJECT SHALL USE APPROVED TRUCK ROUTES SHOWN IN THE 200 GUP, AS DESIGNATED BY THE CITIES OF PALO ALTO AND MENLO PARK.
 - NOISE CONTROL

CONSTRUCTION PRACTICES SHALL COMPLY WITH THE REQUIREMENTS OF THE COUNTY OF SANTA CLARA NOISE CONTROL ORDINANCE AND ARE TO BE MONITORED BY THE GENERAL CONTRACTOR THROUGHOUT THE CONSTRUCTION PROCESS. THE SUP REQUIRES THE FOLLOWING MEASURES TO REDUCE OPERATIONAL NOISE DURING CONSTRUCTION.

 - MECHANICAL EQUIPMENT WITHIN 50 FEET OF A RESIDENCE SHALL BE ACOUSTICALLY ENGINEERED.
 - THE BUILDING DESIGN SHALL INCORPORATE DESIGN MEASURES TO LOCATE NOISE SOURCES SUCH AS LOADING ZONES, TRASH BINS AND MECHANICAL EQUIPMENT AS FAR AWAY FROM NOISE SENSITIVE RECEPTORS AS POSSIBLE.
 - ALL OPERATIONAL NOISE SOURCES SHALL COMPLY WITH THE COUNTY NOISE ORDINANCE.
 - THE CONTRACTOR SHALL COORDINATE PLANNED CLASSROOM RELOCATIONS PRIOR TO DEMOLITION OR SITE PREPARATION.
 - FOR CONSTRUCTION ACTIVITIES THAT WOULD AFFECT SENSITIVE NOISE RECEPTORS OFF-CAMPUS OR IN AREAS DESIGNATED CAMPUS RESIDENTIAL IN THE COMMUNITY PLAN, THE CONTRACTOR SHALL GIVE ADVANCED REGULAR NOTIFICATION OF CONSTRUCTION ACTIVITY SCHEDULED TO THE POTENTIALLY AFFECTED RESIDENTS.
 - CONTRACTOR TO PROVIDE A MINIMUM OF ONE 2-A-20-B-C PORTABLE FIRE EXTINGUISHER WITHIN 30 FEET OF THE LOCATION WHERE HOT WORK IS PERFORMED, IN ACCORDANCE WITH CFC 2604.2.6. ADDITIONALLY, STRUCTURES UNDER CONSTRUCTION, ALTERATION OR DEMOLITION SHALL BE PROVIDED WITH NO LESS THAN ONE APPROVED PORTABLE FIRE EXTINGUISHER SIZED FOR NOT LESS THAN ORDINARY HAZARD AT EACH STAIRWAY ON ALL FLOOR LEVELS WHERE COMBUSTIBLE MATERIALS HAVE ACCUMULATED, IN EVERY STORAGE/CONSTRUCTION SHED, AND WHERE SPECIAL HAZARDS EXIST INCLUDING, BUT NOT LIMITED TO, THE STORAGE AND USE OF FLAMMABLE AND COMBUSTIBLE LIQUIDS IN ACCORDANCE WITH CFC 1415.1.
 - CONTRACTOR SHALL RESTORE ALL AREAS ADJACENT TO THE SITE THAT HAVE BEEN IMPACTED BY CONSTRUCTION OF THIS PROJECT. AREAS IMPACTED BY CONSTRUCTION MAY INCLUDE AREAS AT THE EDGE OF SITES AND BEYOND THE LIMIT OF WORK SHOWN ON THE PROJECT PLANS.
 - CONSTRUCTION FENCE WILL BE ADJUSTED AS NEEDED DURING CONSTRUCTION TO FACILITATE INSTALLATION OF IMPROVEMENTS. FENCE LOCATION WILL BE COORDINATED WITH STANFORD TO MAINTAIN PEDESTRIAN CIRCULATION.

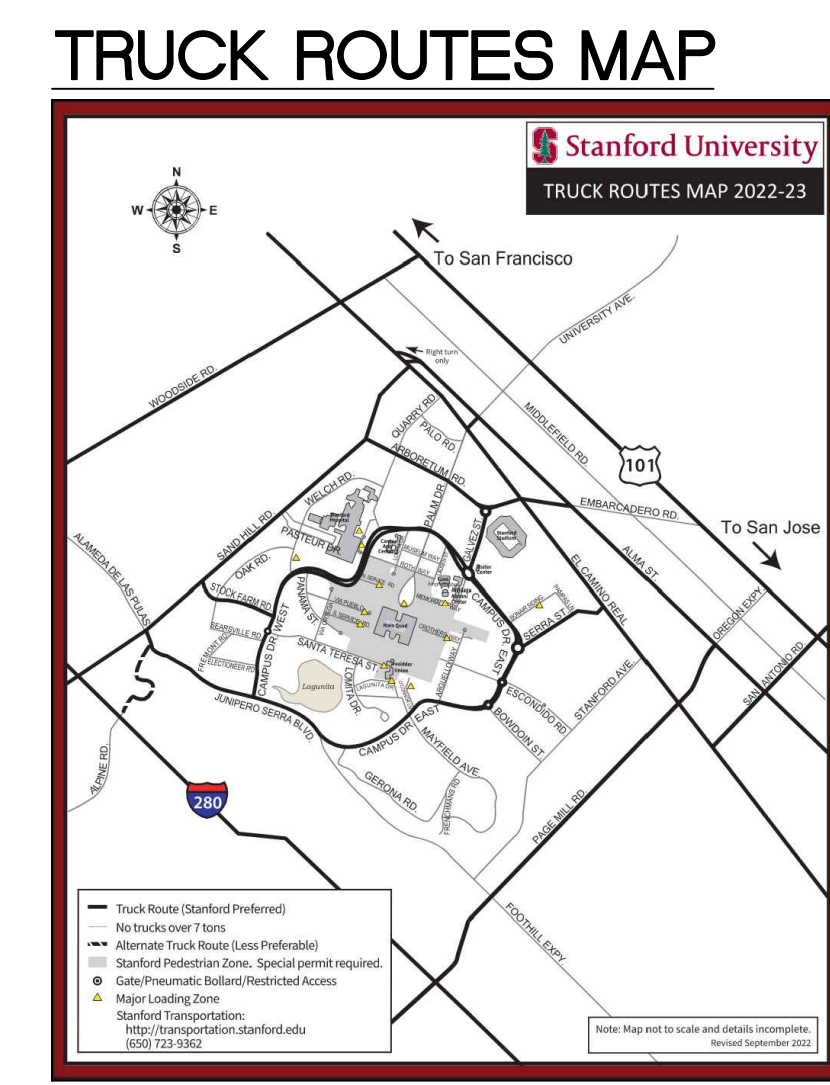

BUILD ON.
SANDIS.NET

DATE: 12/20/2023
SCALE: 1"=10'
DPM Project #: 5698
PROJECT No.:
220148.A

DATE: DECEMBER 20, 2023
NATHAN DICKINSON
R.C.E. NO. 79716, EXPIRES 9-30-24

No.	REVISION	DATE	BY

WEST CAMPUS TENNIS SURGE TRAILERS

STANFORD CALIFORNIA

CONSTRUCTION SITE LOGISTICS/SAFETY PLAN

SHEET
C-7.0
10 OF 12 SHEETS

NO PART OF THIS DOCUMENT MAY BE REPRODUCED IN ANY FORM INCLUDING PHOTOCOPY, RECORDING OR ANY INFORMATION RETRIEVABLE AND STORAGE SYSTEM, WITHOUT PERMISSION IN WRITING FROM SANDIS.

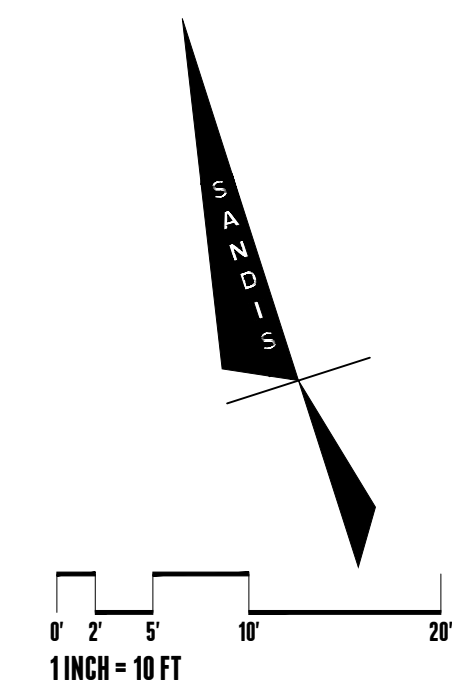

LEGEND

- EXISTING FIRE HYDRANT TO REMAIN
- FIRE ACCESS LANE
- BUILDING WITHIN 150 FEET OF FIRE ACCESS LANE PER 2016 CFC SECTION 503.1.1

NOTES

1. STANFORD SHALL BE RESPONSIBLE FOR PRUNING AND TRIMMING THE ACCESS FIRE LANE WITH A VERTICAL CLEARANCE OF 13 FEET 6 INCHES.
2. CONTRACTOR TO ENSURE THAT 20' PATHWAY IS MAINTAINED AT ALL TIMES DURING CONSTRUCTION FOR FIRE ACCESS. CONSTRUCTION GATE OR ANY OTHER CONSTRUCTION ACTIVITY CANNOT ENCROACH INTO PATHWAY WITHOUT A TEMPORARY PATHWAY ESTABLISHED TO MAINTAIN THE 20'.
3. THE EMERGENCY ACCESS SHALL MAINTAIN A 20 FT MIN. WIDTH UNDER ALL WEATHER CONDITIONS CAPABLE OF SUPPORTING UP TO 75,000 LBS.

FIRE HYDRANT NOTES

- ALL FIRE HYDRANTS SHALL BE WET BARREL STANDARD STEAMER TYPE WITH 1-4 1/2" (114.3 MM) AND 2-2 1/2" (63.5 MM) OUTLETS.
1. "FLOW DURATION" MAY IMPACT NUMBER OF REQUIRED FIRE HYDRANTS.
 2. FIRE HYDRANTS AND FIRE APPLIANCES (FIRE DEPARTMENT CONNECTIONS AND POST INDICATOR VALVES) SHALL BE CLEARLY ACCESSIBLE AND FREE FROM OBSTRUCTION.

FIRE PROTECTION NOTES

1. FIRE APPARATUS ROADWAYS, INCLUDING PUBLIC OR PRIVATE STREETS OR ROADS USED FOR VEHICLE ACCESS SHALL BE INSTALLED AND IN SERVICE PRIOR TO CONSTRUCTION.
2. FIRE APPARATUS ROADWAYS, INCLUDING PUBLIC AND PRIVATE STREETS AND IN SOME CASES DRIVEWAYS USED FOR VEHICLE ACCESS, SHALL BE CAPABLE OF SUPPORTING THE IMPOSED WEIGHT OF A 75,000 POUND (34,050 KG) FIRE APPARATUS AND SHALL BE PROVIDED WITH AN ALL WEATHER DRIVING SURFACE. ONLY PAVED OR CONCRETE SURFACES ARE CONSIDERED TO BE ALL WEATHER DRIVING SURFACES. CFC 2016, APPENDIX D.
3. FIRE PROTECTION WATER SERVING ALL HYDRANTS SHALL BE PROVIDED AS SOON AS COMBUSTIBLE MATERIAL ARRIVES ON SITE.
4. PRIOR TO COMBUSTIBLE MATERIAL ARRIVING ON THE SITE, CONTACT THE MENLO PARK FIRE PROTECTION DISTRICT TO SCHEDULE AN INSPECTION OF ROADWAYS AND FIRE HYDRANTS. CFC 2016.
5. FIRE HYDRANTS AND FIRE APPLIANCES (FIRE DEPARTMENT CONNECTIONS AND POST INDICATOR VALVES) SHALL BE CLEARLY ACCESSIBLE AND FREE FROM OBSTRUCTION.
6. SIGNAGE FOR FIRE DEPARTMENT CONNECTION (FDC), POST-INDICATOR VALVE (PIV), BACKFLOW PREVENTER DEVICE SHALL HAVE PERMANENT, IMBEDDED SIGN ATTACHED WHICH STATES ADDRESS SERVED AND SHALL TO BE SECURED TO VALVE OR CONNECTION.

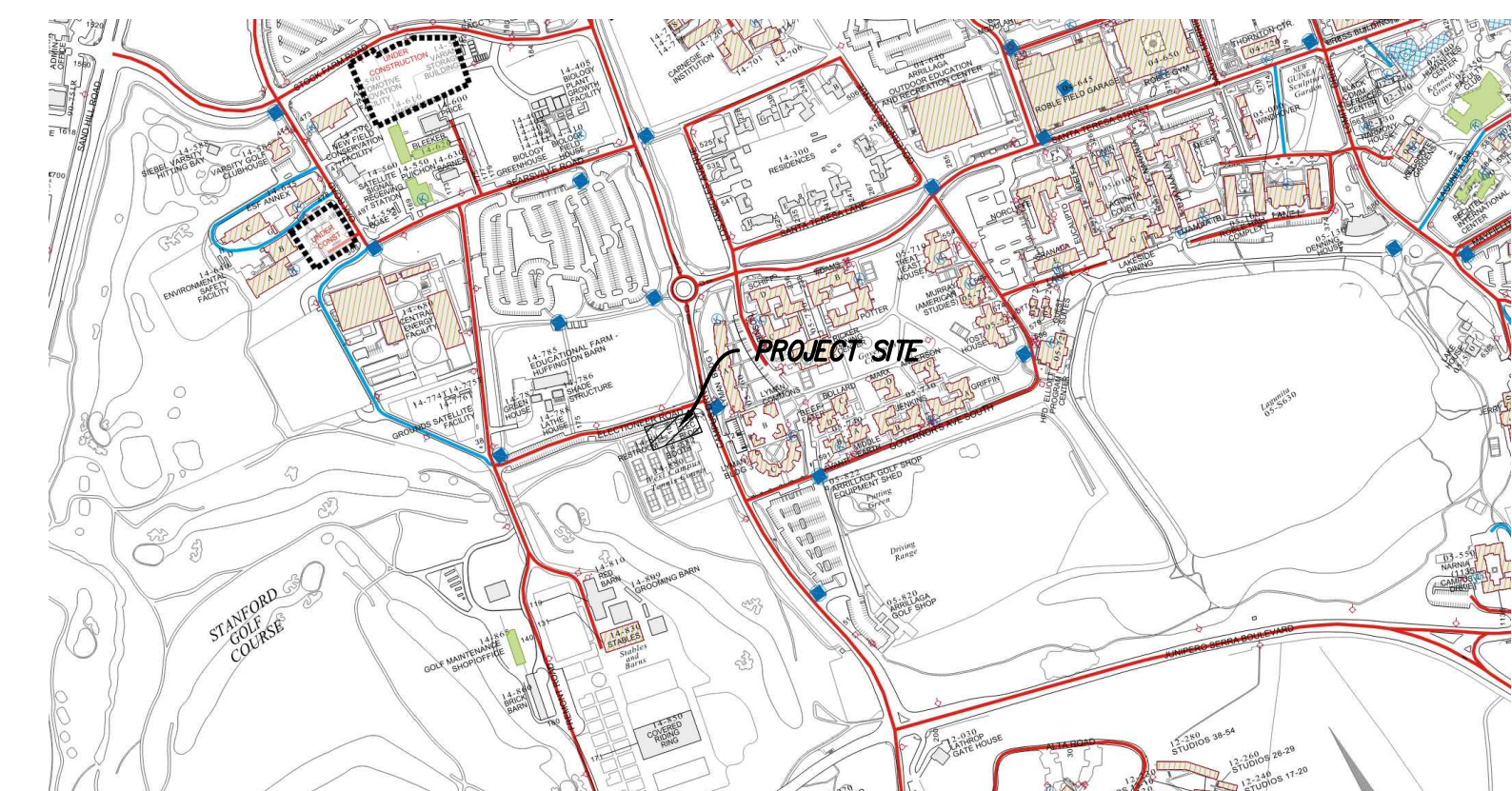
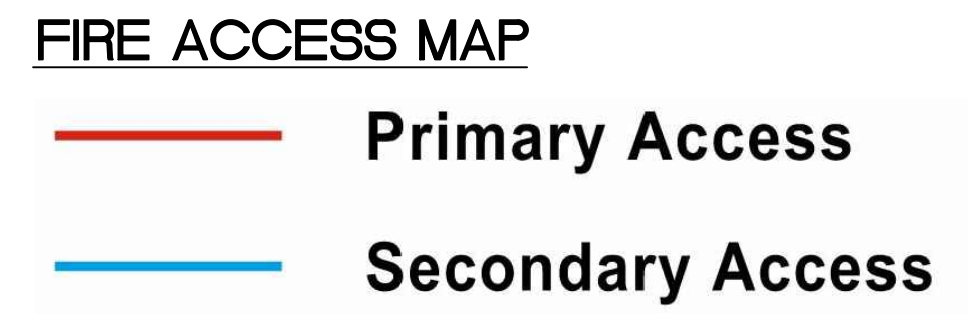
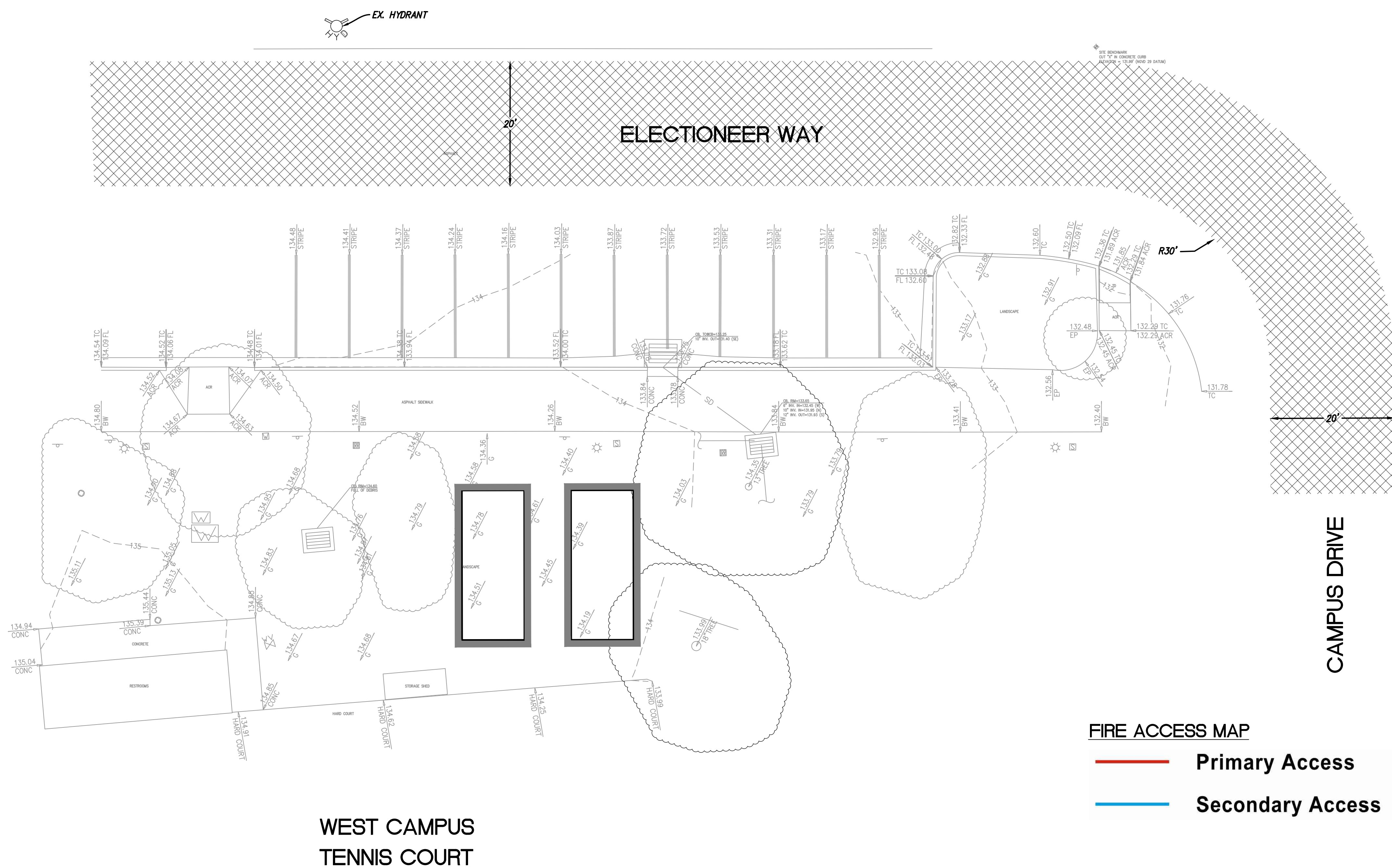

BUILD ON.
SANDIS.NET

DATE: 12/20/2023
SCALE: 1"=10'
DPM Project #: 5698
PROJECT No.:
220148.A

DATE: DECEMBER 20, 2023
NATHAN DICKINSON
R.C.E. NO. 79716, EXPIRES 9-30-24

No.	REVISION	DATE	BY

WEST CAMPUS TENNIS SURGE TRAILERS
STANFORD CALIFORNIA

FIRE ACCESS PLAN

SHEET
C-8.0
11 OF 12 SHEETS

NO PART OF THIS DOCUMENT MAY BE REPRODUCED IN ANY FORM INCLUDING PHOTOCOPY, RECORDING OR ANY INFORMATION RETRIEVABLE AND STORAGE SYSTEM, WITHOUT PERMISSION IN WRITING FROM SANDIS.

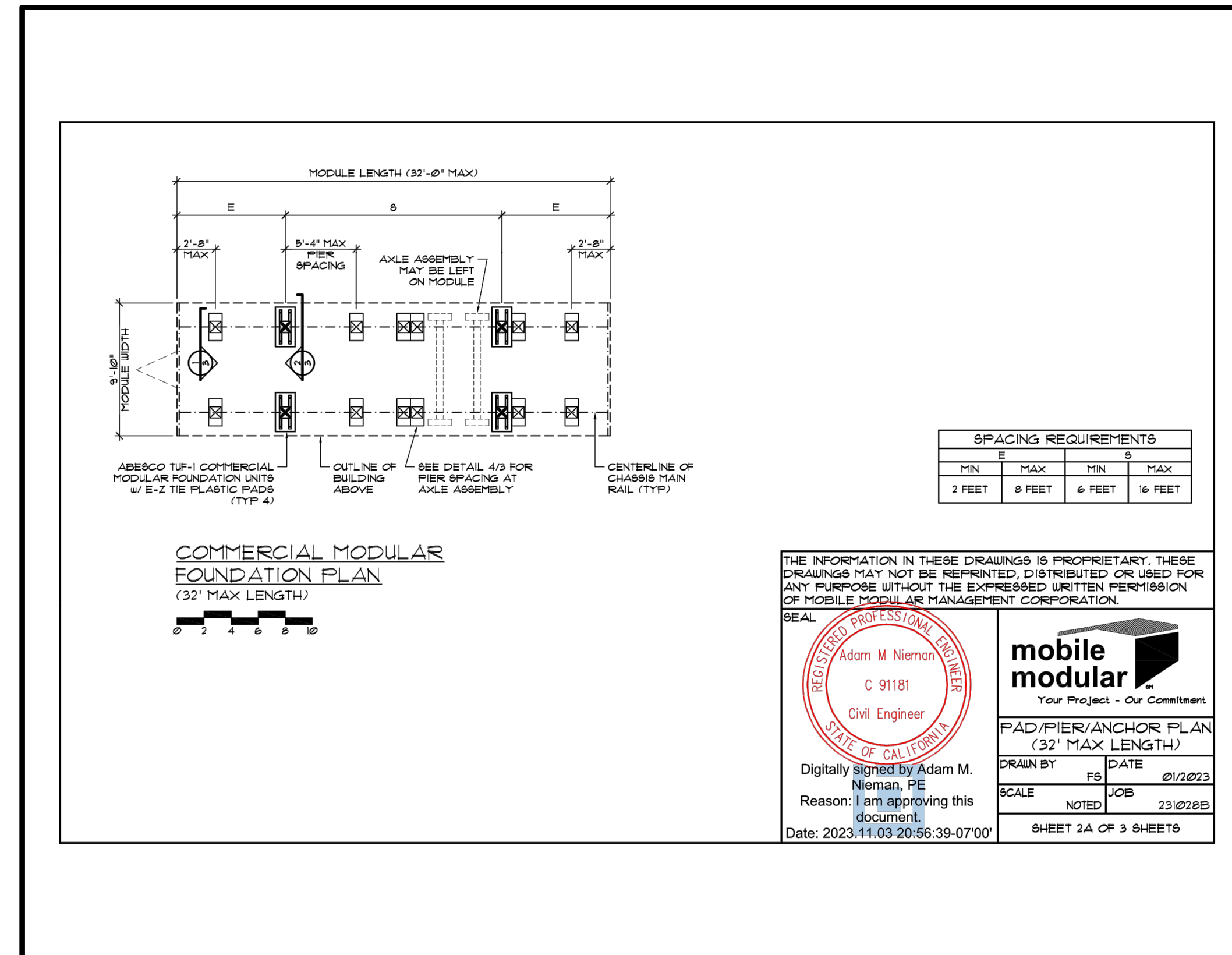

TRAILER FOUNDATION PLAN
NTS

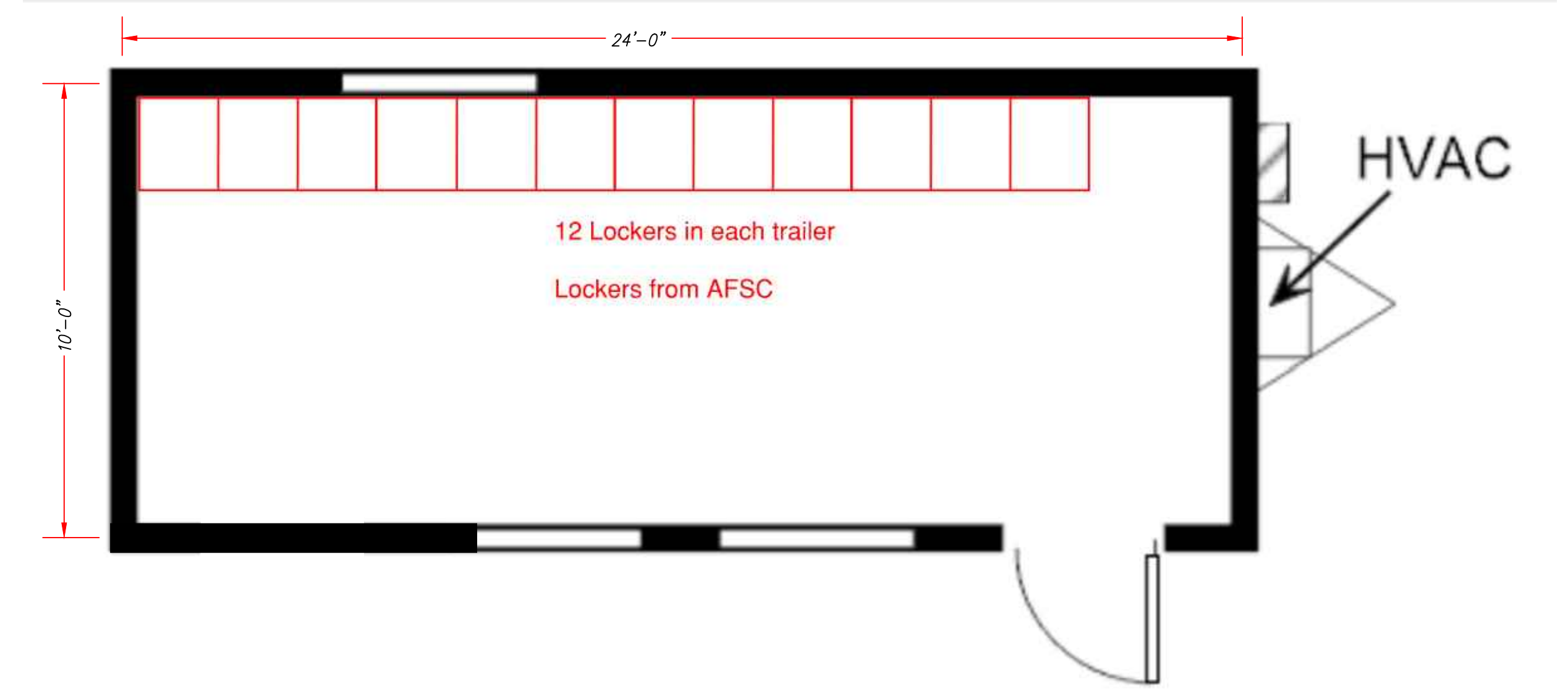

TRAILER FLOOR PLAN (TYP.)
NTS

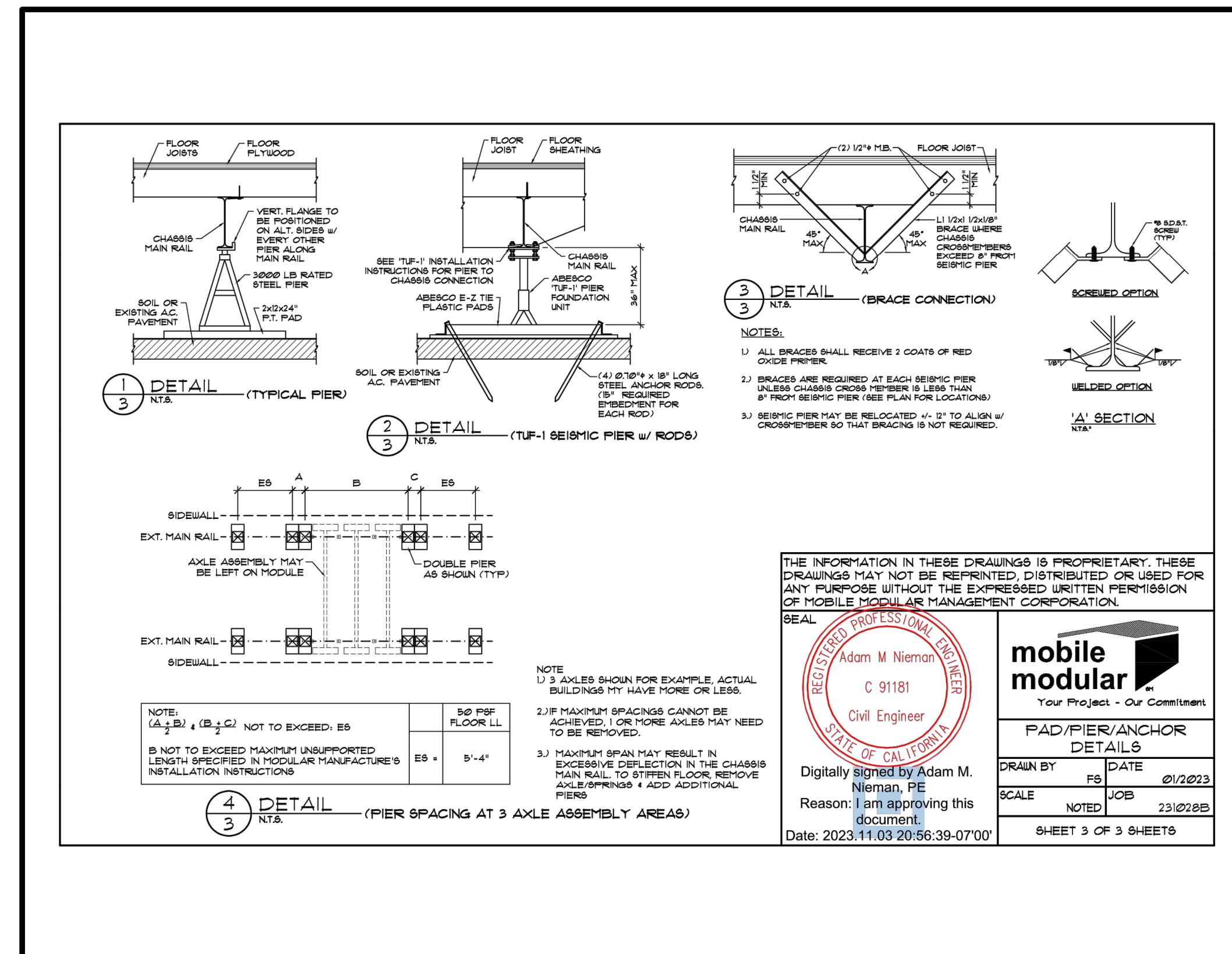

TRAILER FOUNDATION PLAN
NTS

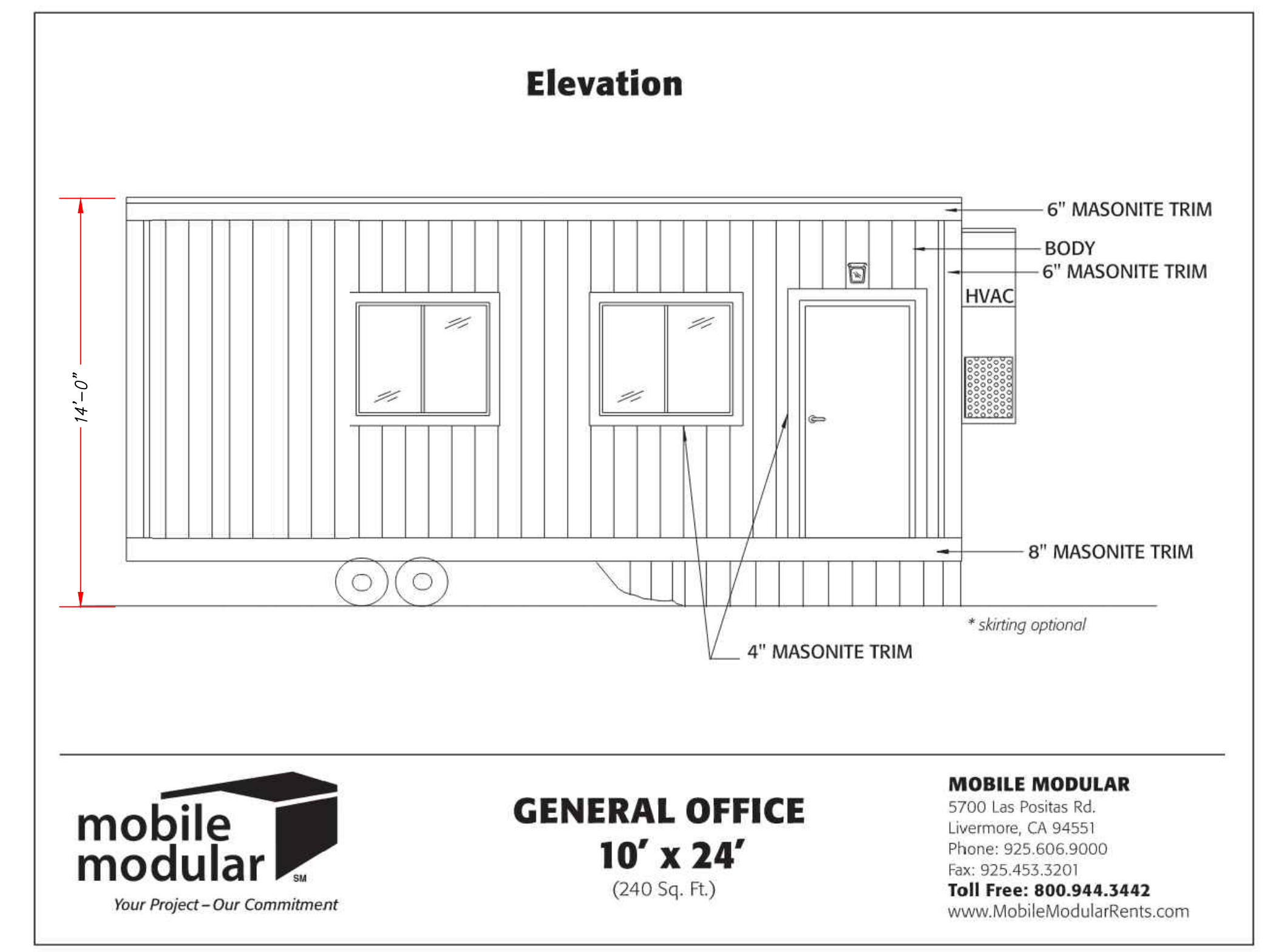

TRAILER ELEVATION (TYP.)
NTS



BUILD ON.
SANDIS.NET

DATE: 12/20/2023
SCALE: N.T.S.
DPM Project #: 5698
PROJECT No.: 220148.A

DATE: DECEMBER 20, 2023
NATHAN DICKINSON
R.C.E. NO. 79716, EXPIRES 9-30-24

No.	REVISION	DATE	BY

WEST CAMPUS TENNIS SURGE TRAILERS
STANFORD CALIFORNIA

ELEVATION, FLOOR, AND FOUNDATION PLAN

SHEET
C-9.0
12 OF 12 SHEETS