

NOTE:
 "A" WHERE EAVE OR CORNICE VENTS ARE INSTALLED,
 INSULATION SHALL NOT BLOCK THE FREE FLOW AIR. (CRC R806.3)

WINDOWS SILL HEIGHT

44" MAXIMUM SILL HEIGHT MEASURED
 TO BOTTOM OF CLEAR OPENING AT FINISH FLOOR

STUCCO SHALL BE INSTALLED IN ACCORDANCE
 WITH CHAPTER 25 OF THE CBC.

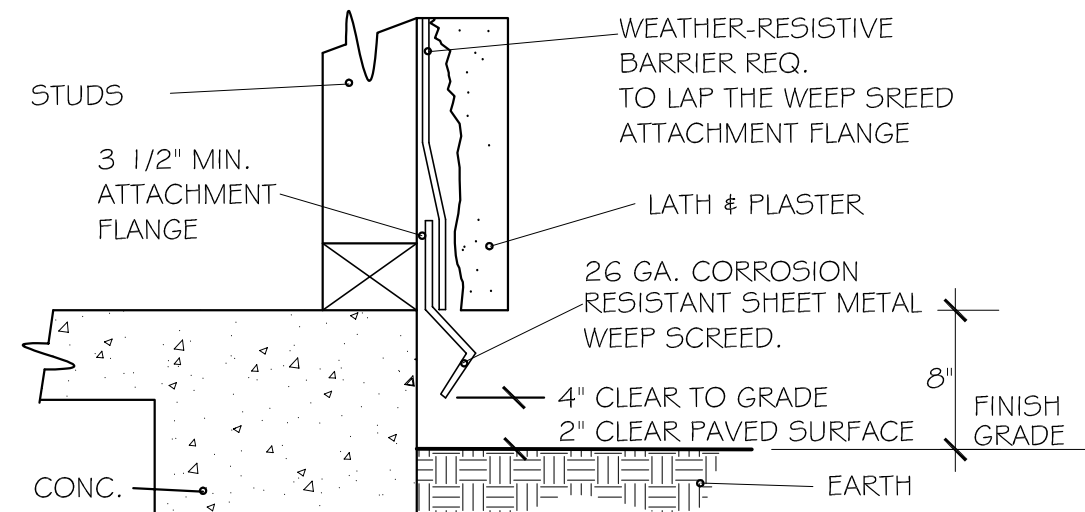

WEEP SCREED DETAIL (TYPICAL)

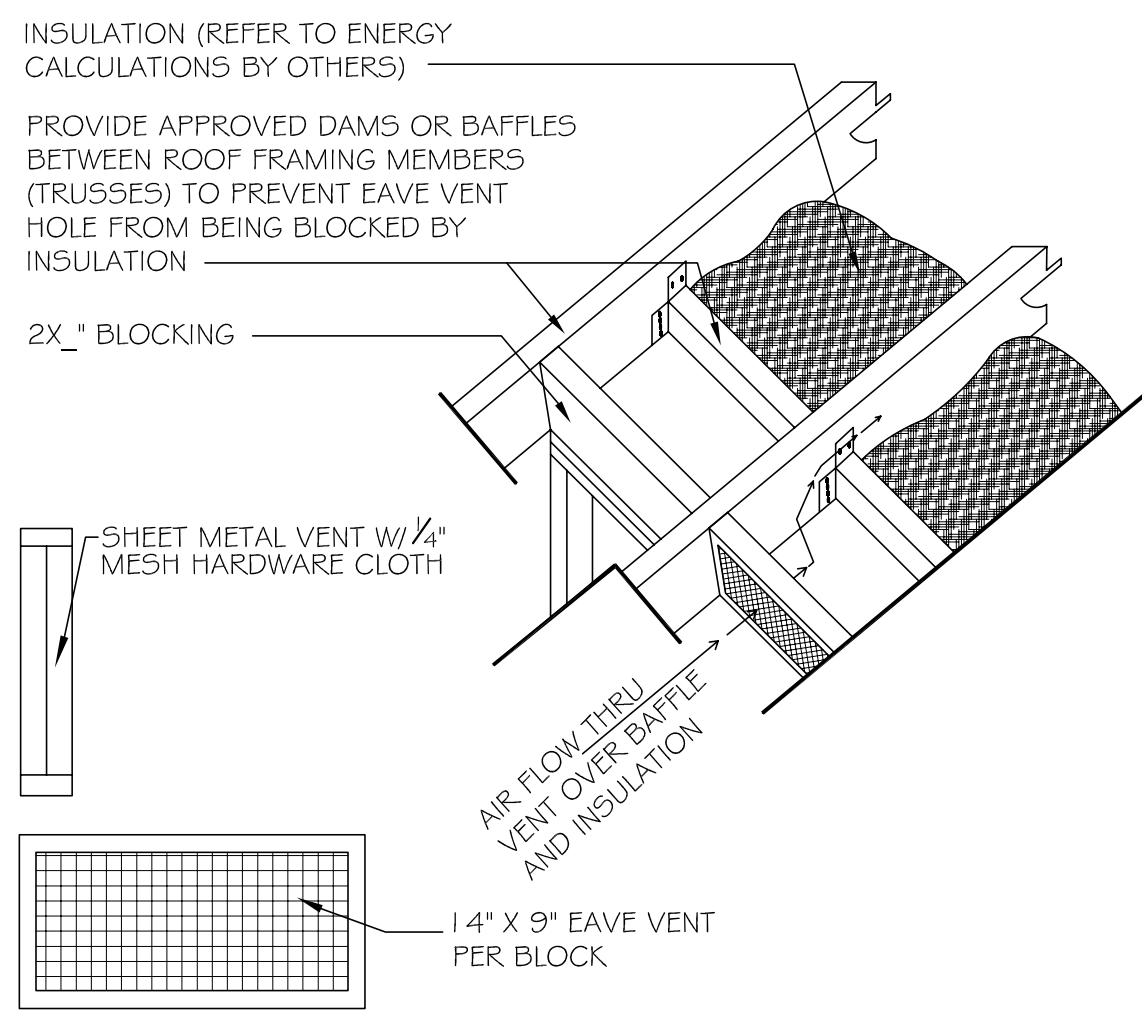

EAVE VENT BLOCK DETAIL

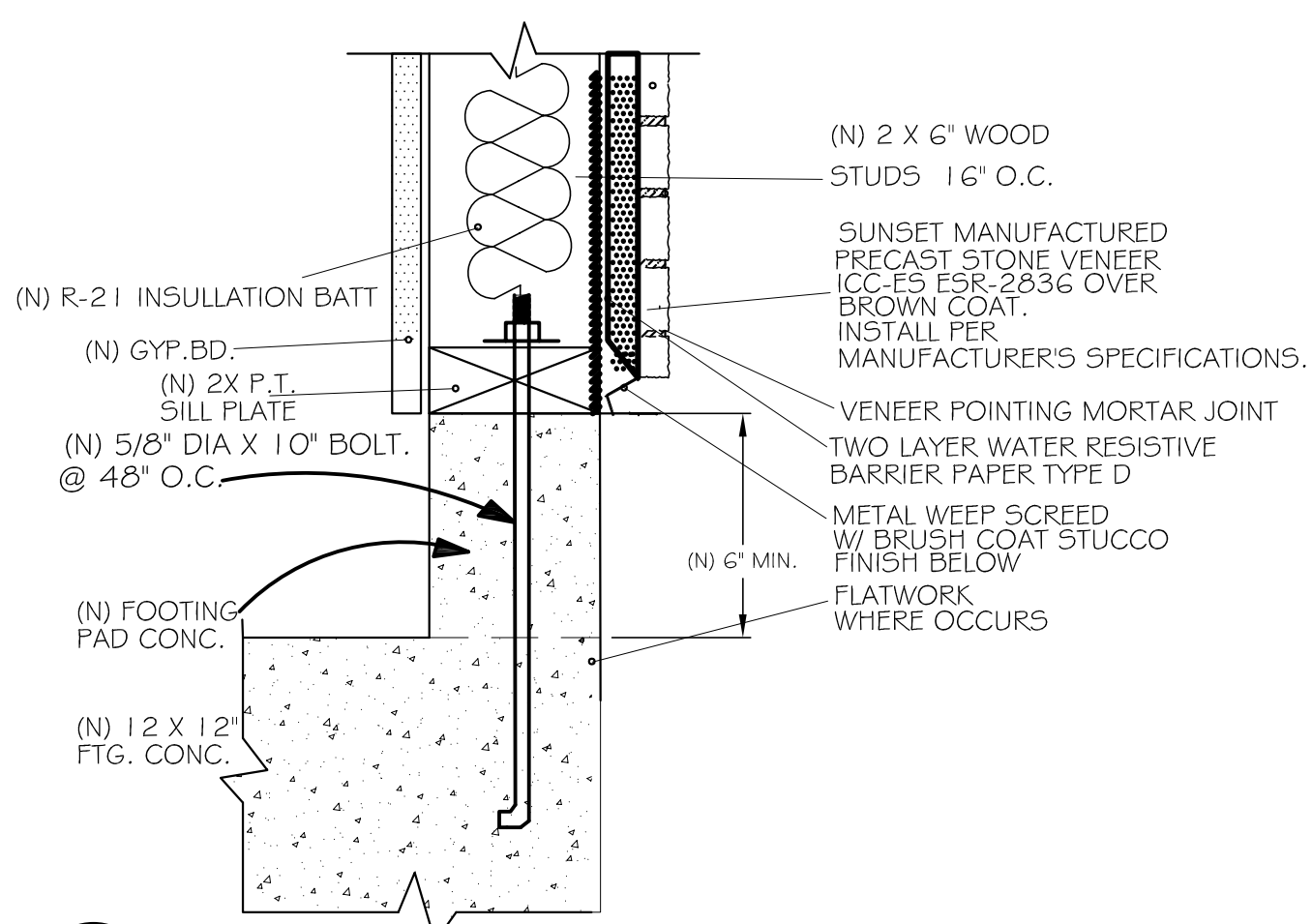

EXTERIOR WALL W/STONE VENEER @ GRADE

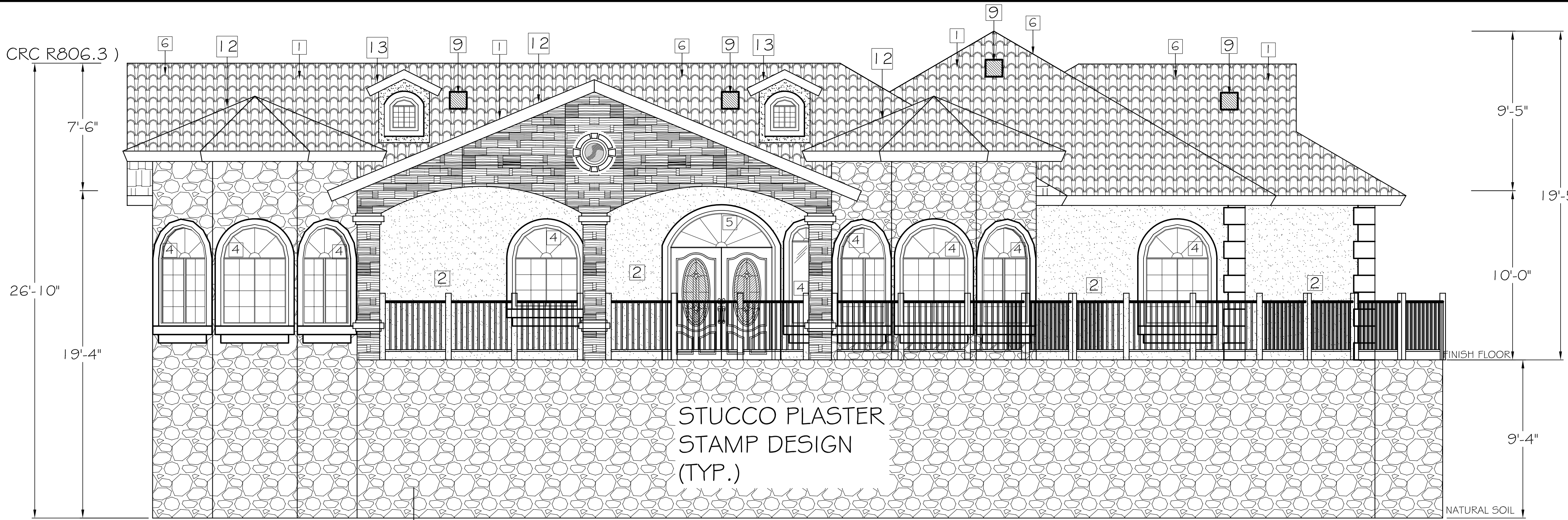

EAST ELEVATION
 SCALE 1/4" = 1'

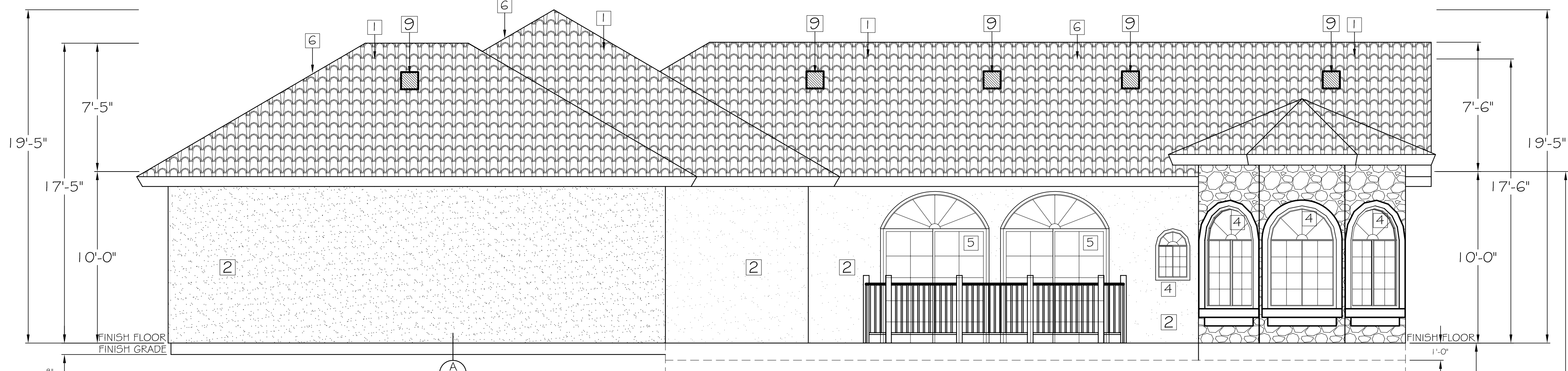

WEST ELEVATION
 SCALE 1/4" = 1'

ELEVATION NOTES

- 1 EAGLE-LIGHT WEIGHT ROOF TILE PONDEROSA ER-1900 ASTM C1492 WEIGHT 9.7 (P5F) 17 X 12 3/8 SHALL BE MATCH W/ EXISTING ROOF TILE 2016 CBC, CRC REF. 15 EMI 91 A. SRI: 15 CRRC: 0918-0028387 BROWN GRAY RANGE 88.5 TILE PER 100 SQ. FT. W/ 3" HEAD LAP 720 APROX. INSTALLED WEIGHT FIELD TILE PER 100 SQ. FT.
- 2 (N) 7/8" STUCCO PLASTER (3-COATS) OVER 2-LAYERS BACKED PAPER.
- 4 (N) WINDOW PER SCHEDULE.
- 5 (N) DOOR PER SCHEDULE.
- 6 (N) 7:12 PITCH
- 7 (N) BUILDING LINE
- 8 (N) ROOF LINE
- 9 6X14" ROOF TILE GALV. VENTS
- 10 14x9" EAVE VENTS.
- 11 (N) 14"x24" STL. GLV. LOUVER VENT.
- 12 (N) 5:12 PITCH
- 13 (N) 6:12 PITCH

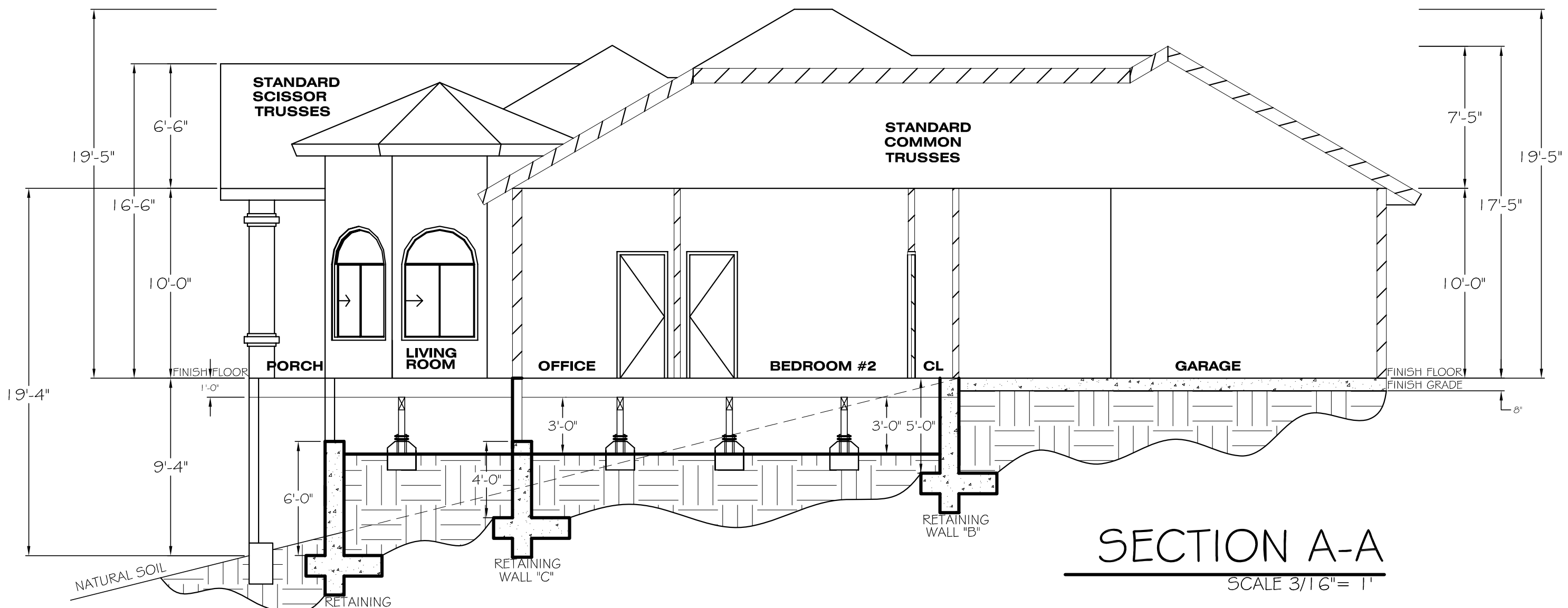

SECTION A-A
 SCALE 3/16" = 1'

DESIGNED BY :

d4all
 DRAFTING FOR ALL

DRAFTING FOR ALL
 Business Lic. HO-44660
 18455 YUCCA ST.
 HESPERIA CA 92345
 JAIME MEJIA A.
 Cell. Ph. (909) 534-3310
 E-mail: draftingforall@gmail.com

SIGNATURE: *Jaime Mejia*

REVISIONS:

DATE: BY:

S.F.D.
(1-STORY)
1,857.00 SQ. FT.

2-CAR GARAGE
620.00 SQ. FT.

PORCH
211.00 SQ. FT.

CONSTRUCTION:
TOMAS RODRIGUEZ

OWNER:
FABIOLA RODRIGUEZ MARTINEZ & FRANCISCO LOPEZ CRISOSTO

PHONE:
 E-mail: crisostof@yahoo.com

A PROJECT ADDRESS:
 CHESBRO LAKE DR.
 MORGAN HILL CA, 95037

DRAWN BY: JOSE LOPEZ
 CHECKED BY: JAIME M.
 SCALE: AS SHOWN

PROJECT INFO.
 PROJECT # 023-2020
 DATE: 02-08-2021
 APN: 776-33-004

DESIGNER & CONTRACTOR SHALL CHECK AND VERIFY ALL DIMENSIONS BEFORE PROCEEDING WITH THE WORK. REPORT DISCREPANCIES TO THE DESIGNER. ALL CONSTRUCTION SHALL CONFORM TO THE C.B.C.



THESE DESIGNS AND DRAWINGS ARE CONFIDENTIAL AND PROPERTY OF DRAFTING FOR ALL SERVICES AND ARE NOT TO BE DISCLOSED WITHOUT THE EXPRESSED PERMISSION OF DRAFTING FOR ALL SERVICES. COPYRIGHT 2021.