

APN: 575-20-037
97.54 AC.

SHEET INDEX

- TM-01 EXISTING CONDITIONS
- TM-02 TREE REMOVAL
- TM-03 OVERALL VESTING TENTATIVE SUBDIVISION MAP
- TM-04 DEVELOPMENT AREA VESTING TENTATIVE SUBDIVISION MAP
- TM-05 AFFORDABLE HOUSING PLAN
- TM-06 PRELIMINARY GRADING, DRAINAGE, AND UTILITY PLAN
- TM-07 PRELIMINARY STORMWATER CONTROL PLAN
- TM-08 PRELIMINARY FIRE ACCESS PLAN
- WW-1 WASTEWATER FACILITIES LAYOUT
- WW-2 WASTEWATER TREATMENT DETAILS
- WW-3 WASTEWATER DISPOSAL DETAILS
- WW-4 WASTEWATER SITE EVALUATION DATA

EXISTING CONDITIONS
TM-01

CIRCLE HILL ESTATES
Santa Clara County, CA
April 5, 2024

Michael LaBarbera Legacy Trust - Winery Land Development
873 Blossom Hill Road San Jose, CA 95123
408.947.1166

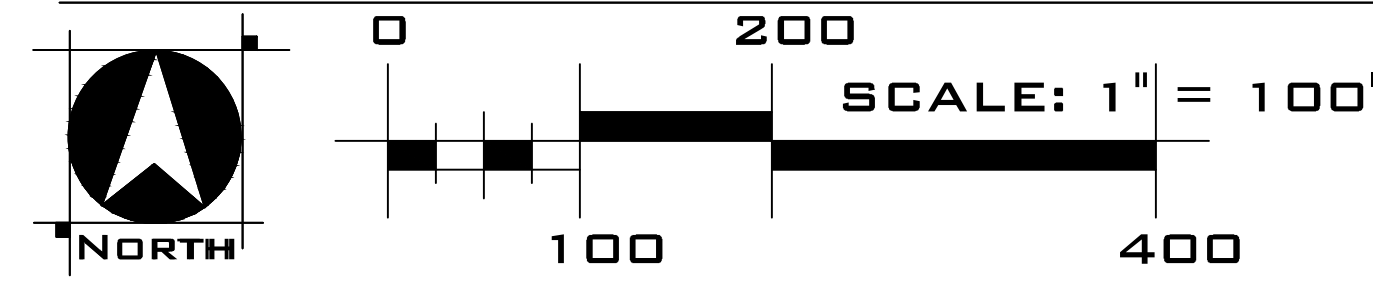

Anderson Architects INC

- Kurt B. Anderson, ASA
Principal
- 126 W. Campbell Ave, Suite D
Campbell, CA 95008
- Tel. 408.371.1269
- kbanderson@andersonarch.com
Cell 408.202.5462

WOOD RODGERS
BUILDING RELATIONSHIPS ONE PROJECT AT A TIME
3875 HOPYARD ROAD, SUITE 345 Tel 925.847.1556
Pleasanton, CA. 94568 Fax 925.847.1557

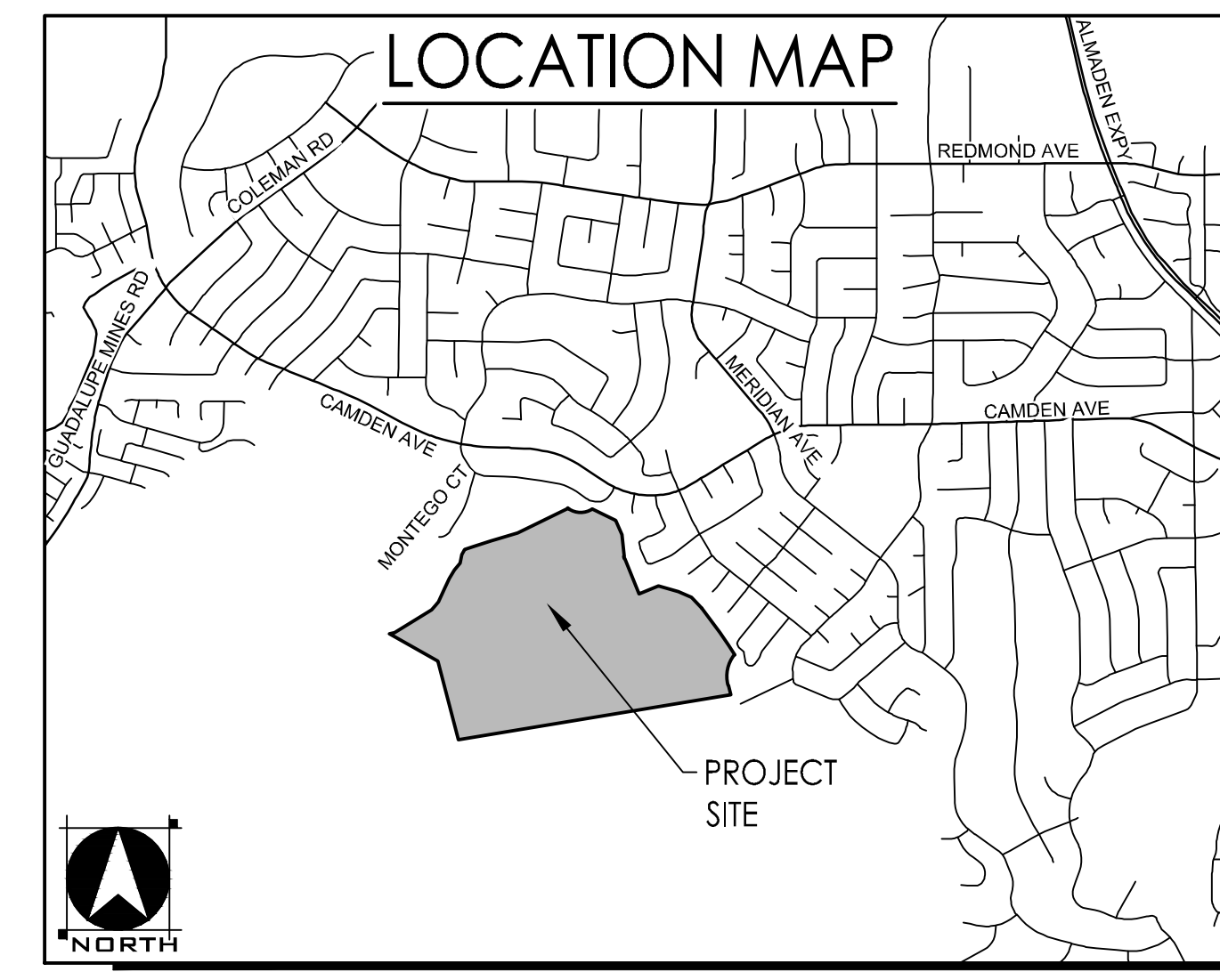

TREE REMOVAL LEGEND*

- REMAIN
- X REMOVE

*SEE ARBORIST REPORT FOR DETAILS.

Michael LaBarbera Legacy Trust - Winery Land Development
 873 Blossom Hill Road San Jose, CA 95123
 408.947.1166

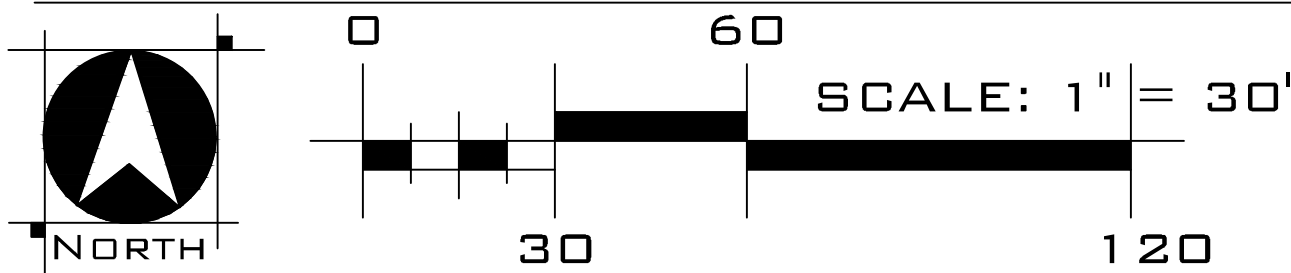

Anderson Architects INC

- Kurt B. Anderson, ASA
Principal
- 120 W. Campbell Ave, Suite D
Campbell, CA 95008
- Tel. 408.371.1299
- kbanderson@andersoninc.com
408.292.5462

WOOD RODGERS
 BUILDING RELATIONSHIPS ONE PROJECT AT A TIME
 3875 HOPYARD ROAD, SUITE 345 TEL 925.847.1558
 PLEASANTON, CA. 94588 FAX 925.847.1557

TREE REMOVAL
 TM-02
CIRCLE HILL ESTATES
 Santa Clara County, CA
 April 5, 2024

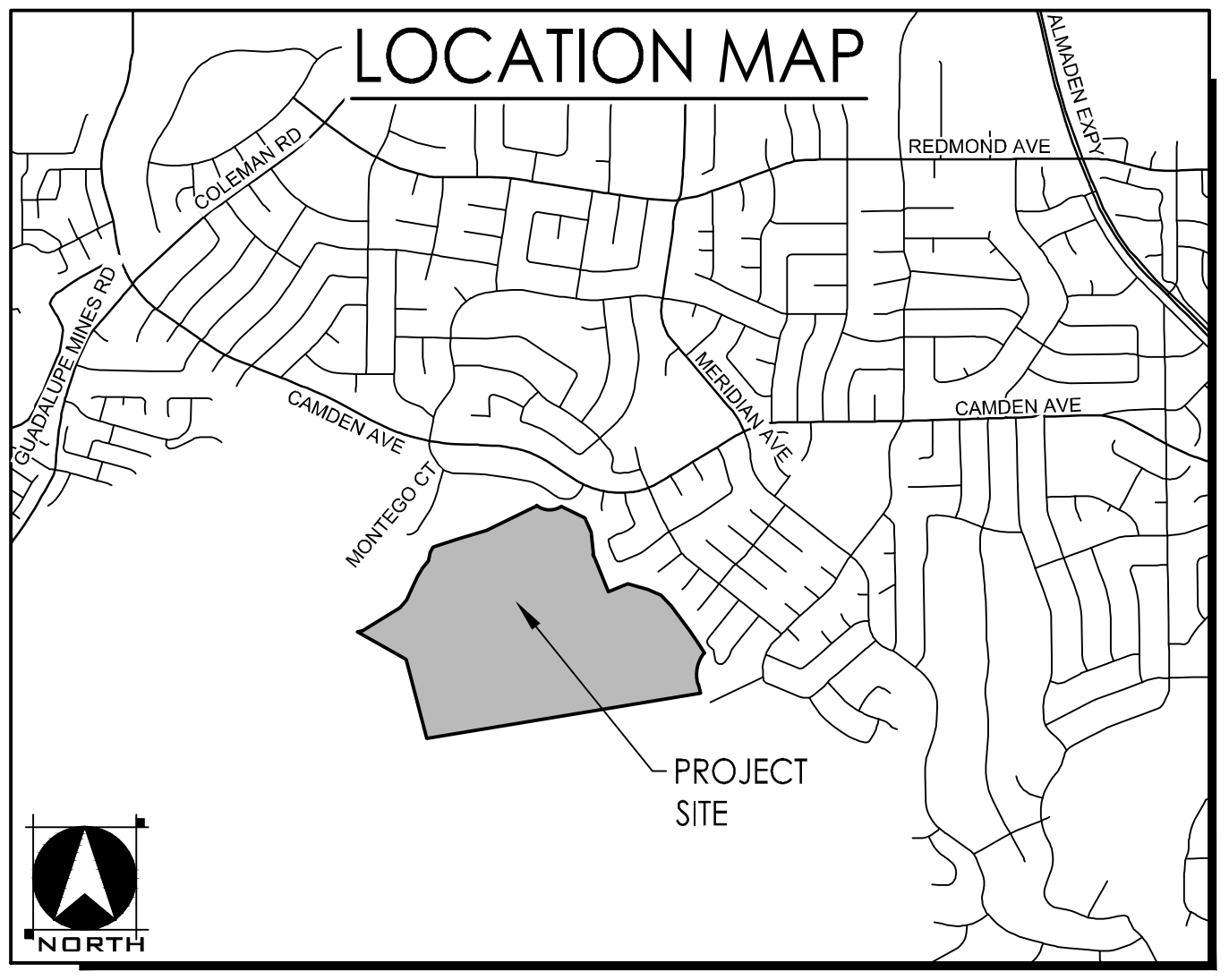
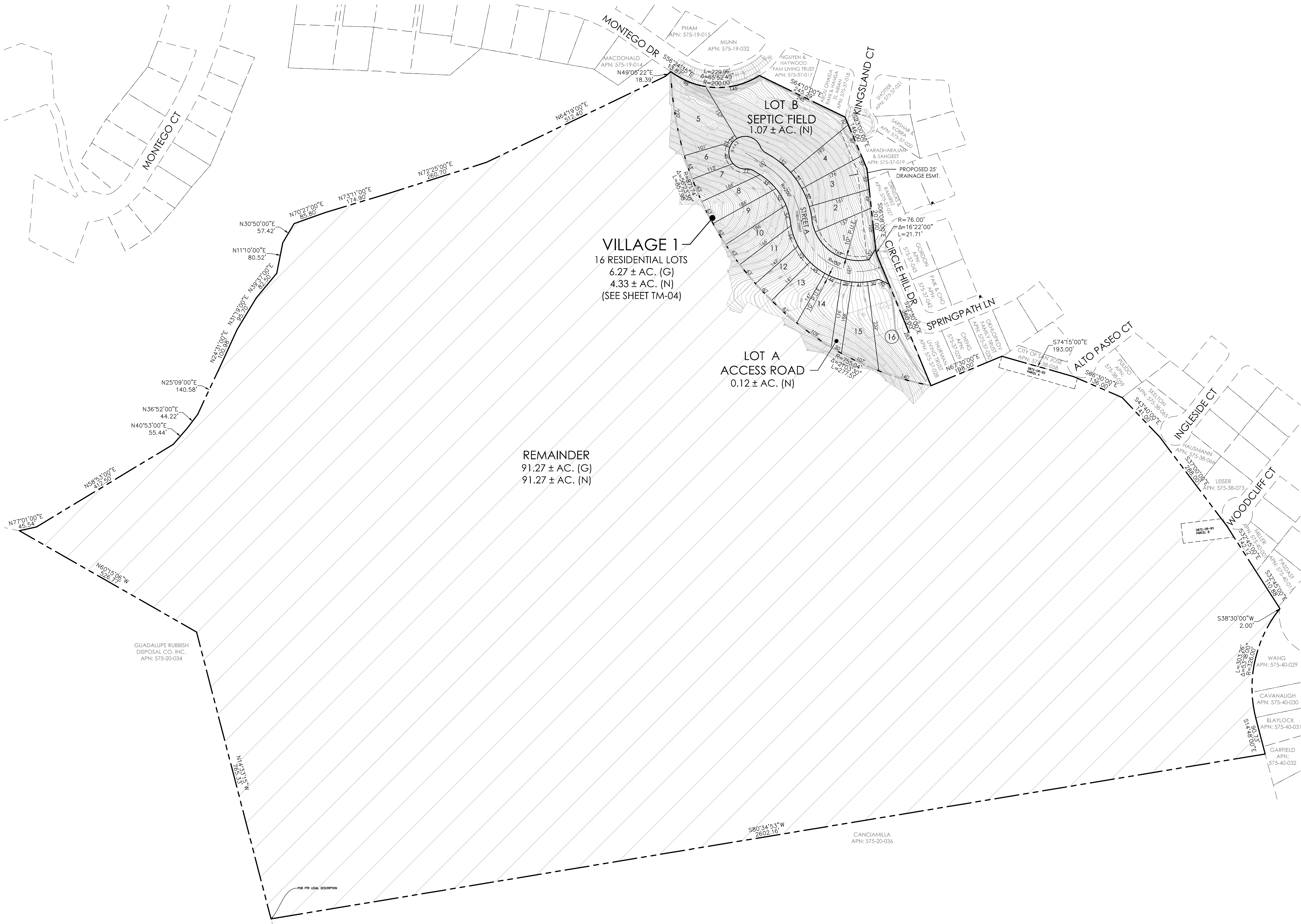

PROJECT NOTES

APPLICANT/OWNER
 MIKE LABARBERA
 873 BLOSSOM HILL ROAD
 SAN JOSE, CA 95123
 CONTACT: MIKE LABARBERA
 PHONE: (408) 947-1166

PLANNER/ENGINEER
 WOOD RODGERS INC.
 3875 HOPYARD ROAD, SUITE 345
 PLEASANTON, CA 94588
 CONTACT: PAUL MEUSER | COLT ALVERNAZ
 PHONE: (925) 847-1549 | (925) 398-7915

ASSESSOR'S PARCEL NO.
 575-20-037

AREA
 97.54 ± ACRES GROSS

PROPOSED DEVELOPMENT SUMMARY
 16 SINGLE FAMILY RESIDENTIAL LOTS
 1 ACCESS ROAD LOT
 1 SEPTIC FIELD LOT
 1 REMAINDER LOT

DENSITY
 3.18 D.U./AC. GROSS

EXISTING USE
 VACANT

PROPOSED USE
 RESIDENTIAL

EXISTING ZONING
 HILLSIDE-D1

EXISTING GENERAL PLAN
 SANTA CLARA COUNTY

PARK DISTRICT
 SANTA CLARA COUNTY

FIRE PROTECTION
 SANTA CLARA COUNTY

SCHOOL DISTRICT
 SANTA CLARA COUNTY

SEWER
 PRIVATE

STORM DRAIN
 PRIVATE

WATER
 SAN JOSE WATER COMPANY

ELECTRICITY
 PG & E

GAS
 PG & E

NOTES
 1. SUBDIVIDER RESERVES THE RIGHT TO FILE MULTIPLE FINAL MAPS.
 2. THIS IS AN APPLICATION FOR A DEVELOPMENT PERMIT.
 3. PURSUANT TO SECTION 66434(g) OF THE SUBDIVISION MAP ACT, EASEMENTS TO BE ABANDONED ARE MARKED ON THE MAP.

Michael LaBarbera Legacy Trust - Winery Land Development
 873 Blossom Hill Road San Jose, CA 95123
 408.947.1166

VESTING TENTATIVE SUBDIVISION MAP
 TM-03

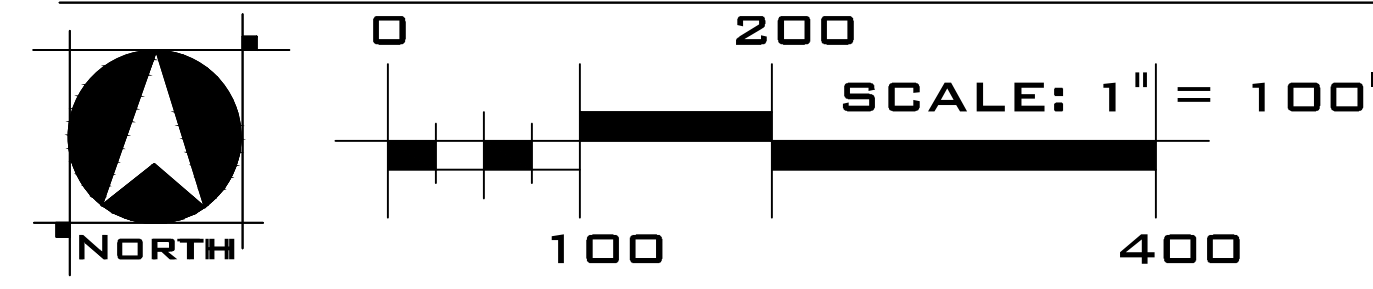

Anderson
Architects INC

- Kurt B. Anderson, ASA
Principal
- 120 W. Campbell Ave, Suite D
Campbell, CA 95008
- Tel. 408.371.1269
- kbanderson@andersoninc.com
Cell 408.202.5462

WOOD RODGERS
BUILDING RELATIONSHIPS ONE PROJECT AT A TIME

8670 WOODLAND ROAD, SUITE 1285 TEL 925.847.1556
 PLEASANTON, CA 94588 FAX 925.847.1557

CIRCLE HILL ESTATES
 Santa Clara County, CA
 July 31, 2024

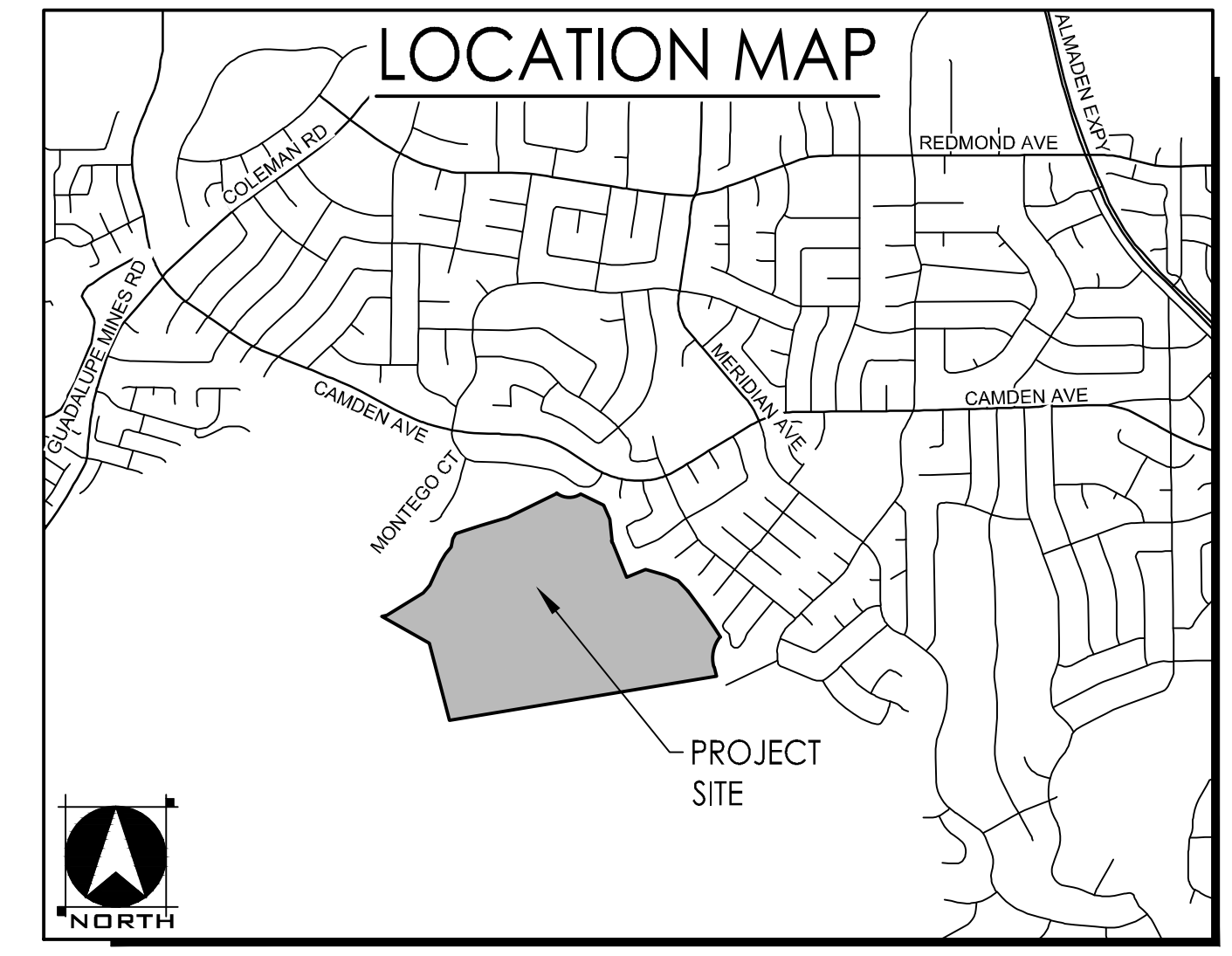
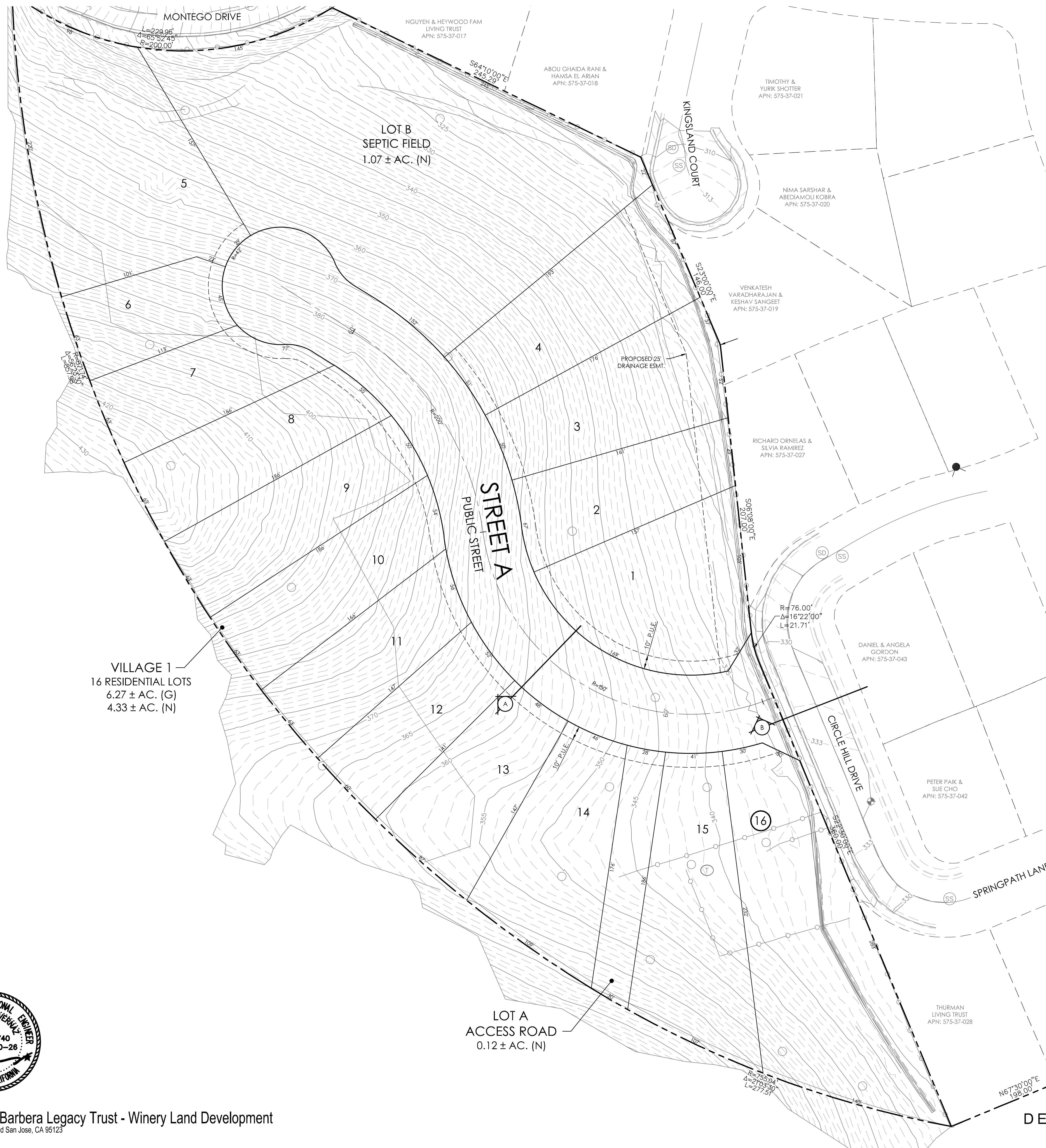

LEGEND

- BENCH MARK (SET PK NAIL)
EL=333.5'
- FIRE HYDRANT
- 4" ABS PERC TEST RISER
- STORM DRAIN INLET
- STORM DRAIN MANHOLE
- SANITARY SEWER MANHOLE
- METAL STOCK WATER TROUGH
- WATER METER
- STREET LIGHT
- GATE
- PROPERTY LINE
- ELEVATION CONTOUR (6" INTERVAL)
- ELEVATION CONTOUR (1" INTERVAL)
- FENCE
- EDGE OF PAVEMENT
- CONCRETE VEE DITCH

LAND USE SUMMARY

LAND USE	AREA (NET)	DENSITY (NET)	DENSITY (GROSS)
16 SINGLE-FAMILY RESIDENTIAL LOTS	4.33 AC.		
1 ACCESS ROAD LOT	0.12 AC.		
1 SEPTIC FIELD LOT	1.07 AC.		
PUBLIC ROADS	0.75 AC.		
TOTAL	6.27 AC.	4.61 DU/AC.	3.18 DU/AC.

VILLAGE 1
16 RESIDENTIAL LOTS
6.27 ± AC. (G)
4.33 ± AC. (N)

LOT B
SEPTIC FIELD
1.07 ± AC. (N)

STREET A
PUBLIC STREET

LOT A
ACCESS ROAD
0.12 ± AC. (N)

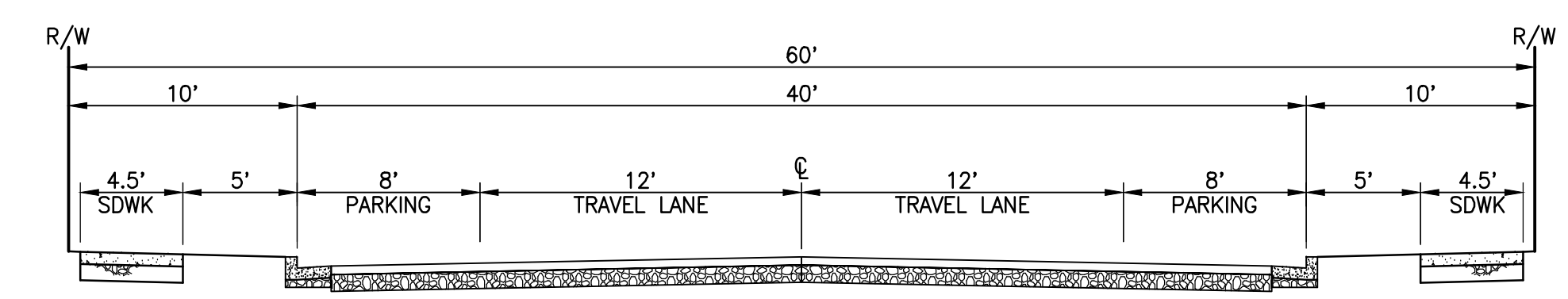

A RESIDENTIAL STREET
PROPOSED PUBLIC STREET SECTION
N.T.S.

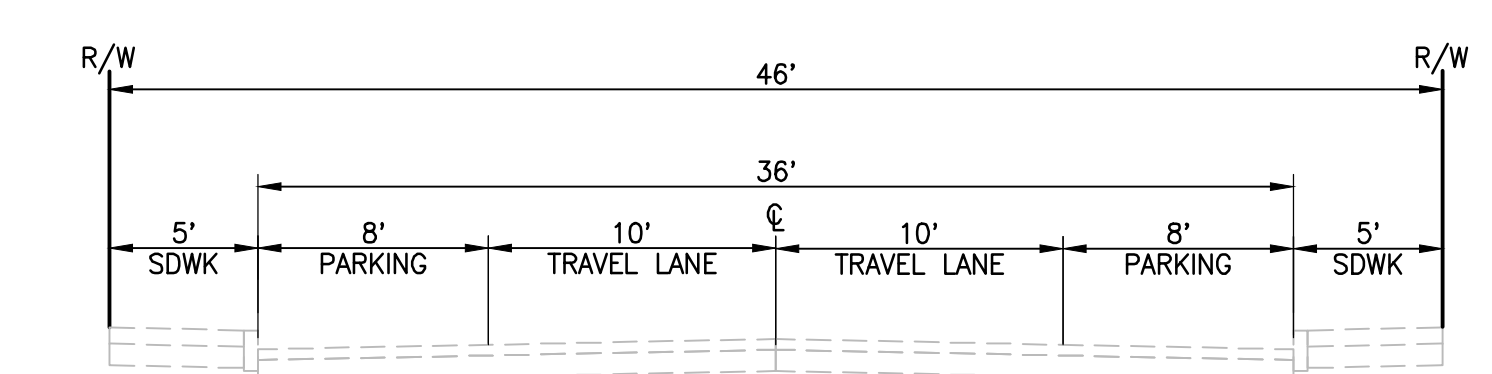

B EXISTING CIRCLE HILL DRIVE
EXISTING STREET SECTION
N.T.S.



Michael LaBarbera Legacy Trust - Winery Land Development
873 Blossom Hill Road San Jose, CA 95123
408.947.1166

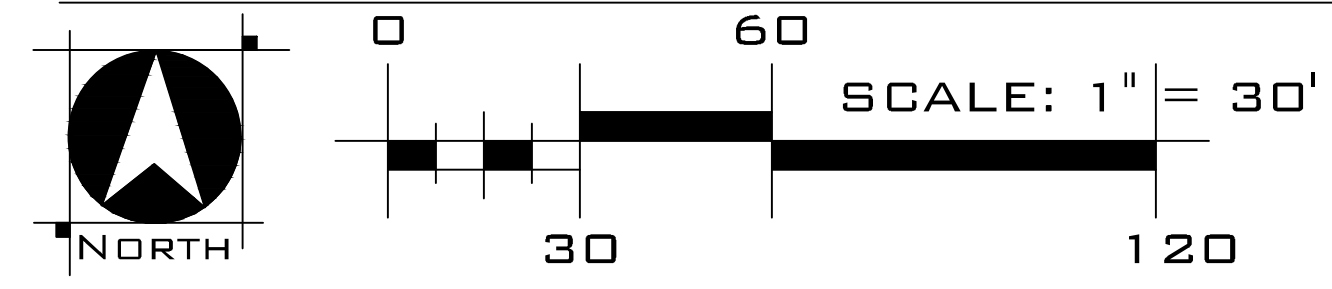

Anderson Architects INC

- Kurt B. Anderson, ASA
Principal
- 120 W. Campbell Ave, Suite D
Campbell, CA 95008
- Tel. 408.371.1209
- kbanderson@andersonarch.com
Cell 408.202.9602

WOOD RODGERS
BUILDING RELATIONSHIPS ONE PROJECT AT A TIME
3875 HOPYARD ROAD, SUITE 345 Tel 925.847.1556
Pleasanton, CA. 94568 Fax 925.847.1557

DEVELOPMENT AREA VESTING TENTATIVE SUBDIVISION MAP
TM-04

CIRCLE HILL ESTATES
Santa Clara County, CA
July 31, 2024

J:\jobs\4396_Circle Hill Estates\Circle Hill Estates-04\Planning\Exhibits\Tentative Map - PD\TM-04 TSM Dev Area.dwg 7/30/2024 10:39 AM Dean Christiansen

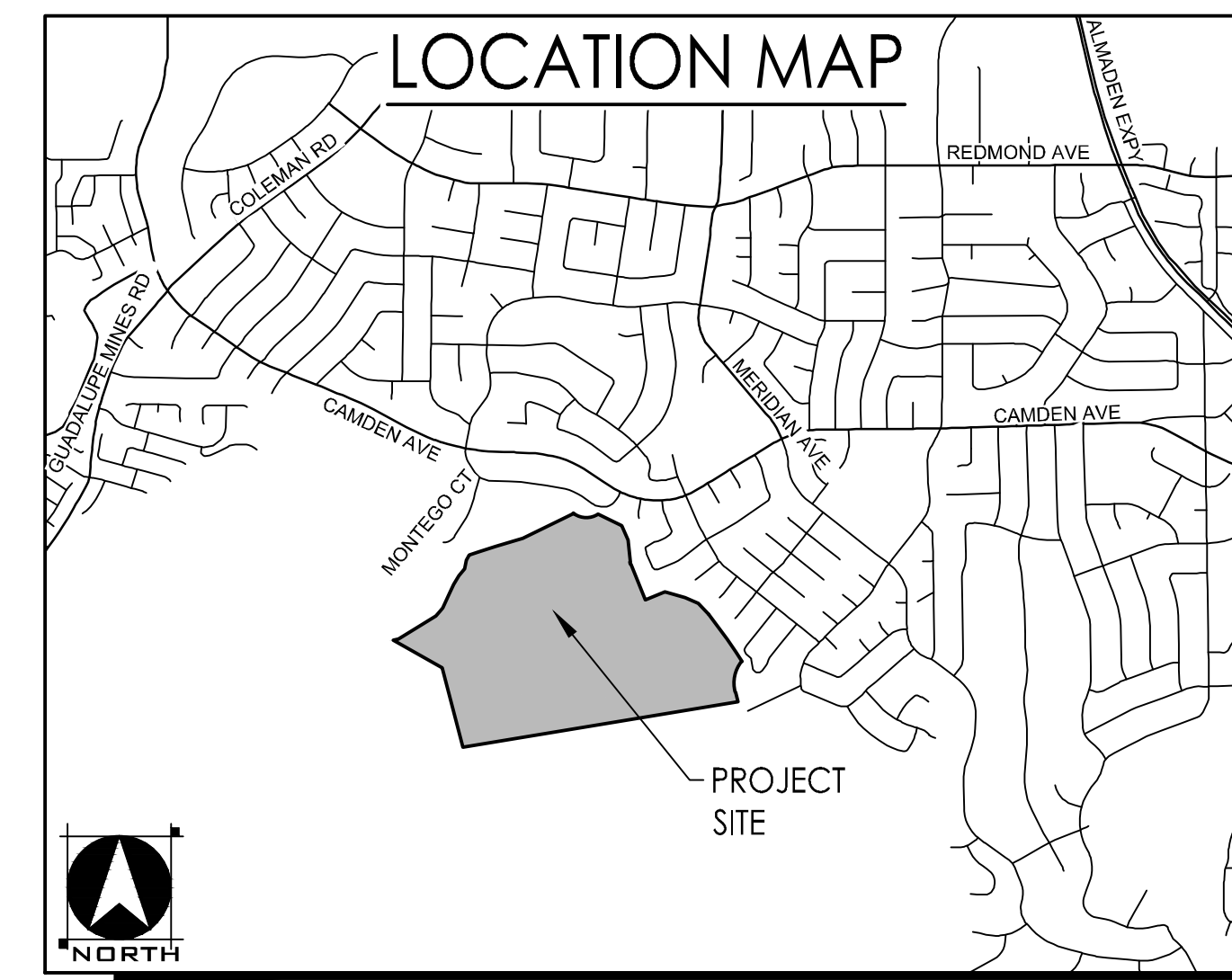

HOUSING SUMMARY

	INCOME LEVEL	UNIT COUNT	PERCENT MIX
*	LOW INCOME	4	20
■	NOT RESTRICTED	16	80
TOTAL		20	100

*LOW INCOME UNITS WILL BE PROVIDED AS ACCESSORY DWELLING UNITS, DEED RESTRICTED AS AFFORDABLE, ON THE SAME LOT AS A SINGLE FAMILY HOME WITH NO AFFORDABILITY RESTRICTIONS. THE LOCATION OF THE FOUR ACCESSORY DWELLING UNITS IS CONCEPTUAL. SUCH THAT THESE 4 UNITS CAN BE LOCATED ON ANY OF THE PROPOSED 16 LOTS.

Michael LaBarbera Legacy Trust - Winery Land Development
 873 Blossom Hill Road San Jose, CA 95123
 408.947.1166

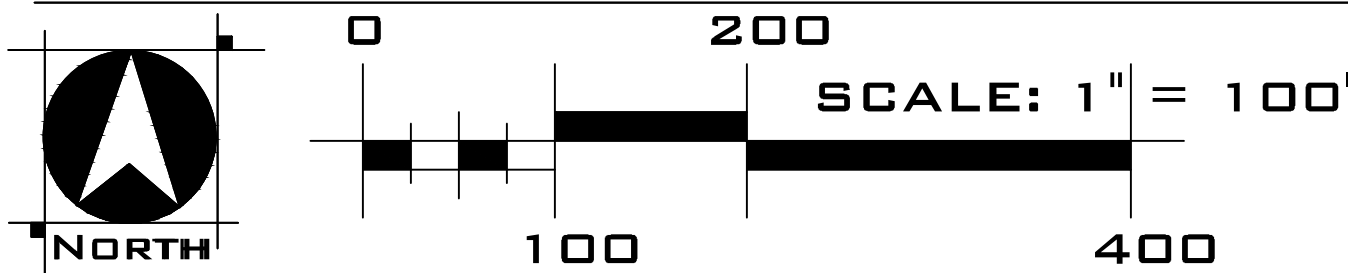

Anderson
Architects INC

- Kurt B. Anderson, ASA
Principal
- 126 W. Campbell Ave, Suite D
Campbell, CA 95008
- Tel. 408.371.1269
- kbanderson@andersoninc.com
Cell 408.202.5462

WOOD RODGERS
BUILDING RELATIONSHIPS ONE PROJECT AT A TIME

8676 WOODLAND ROAD SUITE 1285 Tel 925.847.1558
Pleasanton, CA. 94568 Fax 925.847.1557

AFFORDABLE HOUSING PLAN
 TM-05
CIRCLE HILL ESTATES
 Santa Clara County, CA
 April 5, 2024

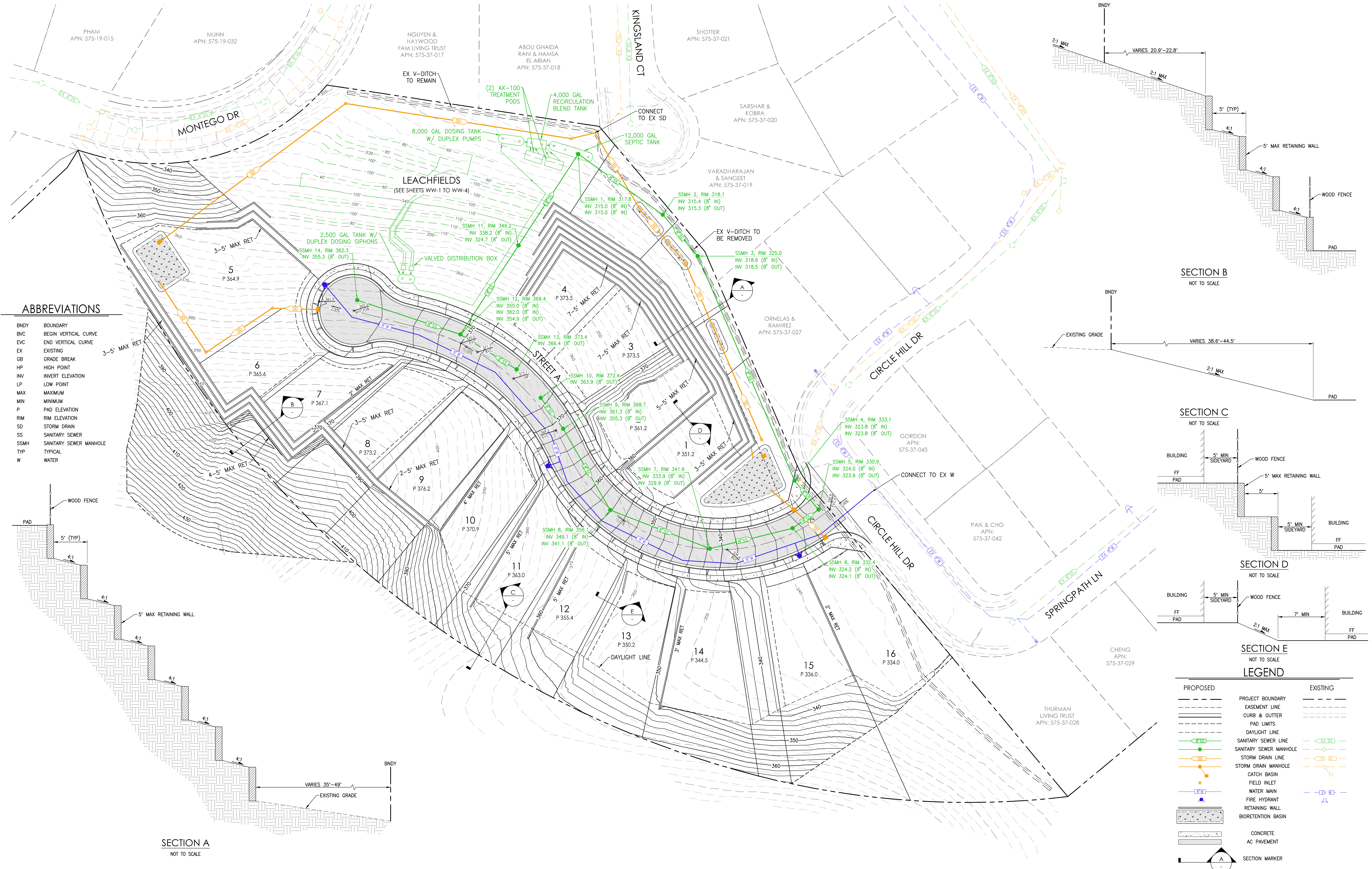

ABBREVIATIONS

BNDY	BOUNDARY
BVC	BEGIN VERTICAL CURVE
EVC	END VERTICAL CURVE
EX	EXISTING
GB	GRADE BREAK
HP	HIGH POINT
INV	INVERT ELEVATION
LP	LOW POINT
MAX	MAXIMUM
MIN	MINIMUM
P	PAD ELEVATION
RIM	RIM ELEVATION
SD	STORM DRAIN
SS	SANITARY SEWER
SSMH	SANITARY SEWER MANHOLE
TYP	TYPICAL
W	WATER

SECTION A
NOT TO SCALE

SECTION B
NOT TO SCALE

SECTION C
NOT TO SCALE

SECTION D
NOT TO SCALE

SECTION E
NOT TO SCALE

LEGEND

PROPOSED	EXISTING

Michael LaBarbera Legacy Trust - Winery Land Development
873 Blossom Hill Road San Jose, CA 95123
408.947.1166

PRELIMINARY GRADING, DRAINAGE, AND UTILITY PLAN
TM-06

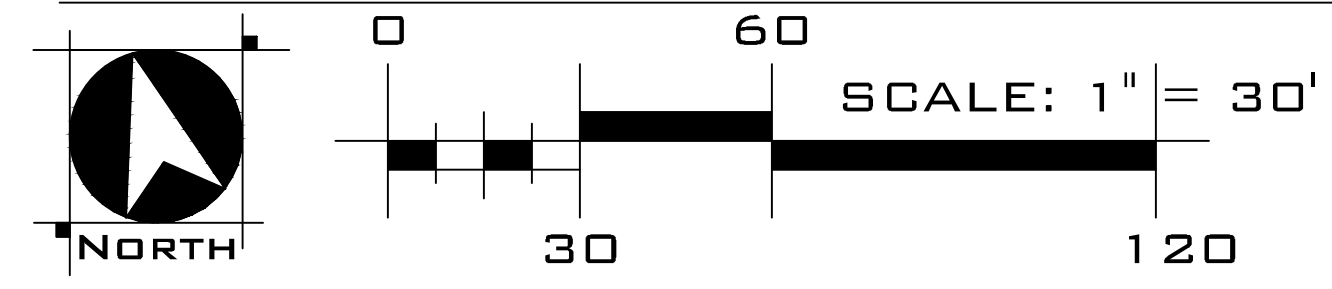

Anderson Architects INC
Kurt B. Anderson, ASA
Principal
120 W. Campbell Ave, Suite D
Campbell, CA 95008
Tel. 408.371.1289
kanderson@andersoninc.com
408.282.5462

WOOD RODGERS
BUILDING RELATIONSHIPS ONE PROJECT AT A TIME
3875 HOPYARD ROAD, SUITE 345 Tel 925.847.1556
Pleasanton, CA. 94568 Fax 925.847.1557

CIRCLE HILL ESTATES
Santa Clara County, CA
April 5, 2024



LEGEND

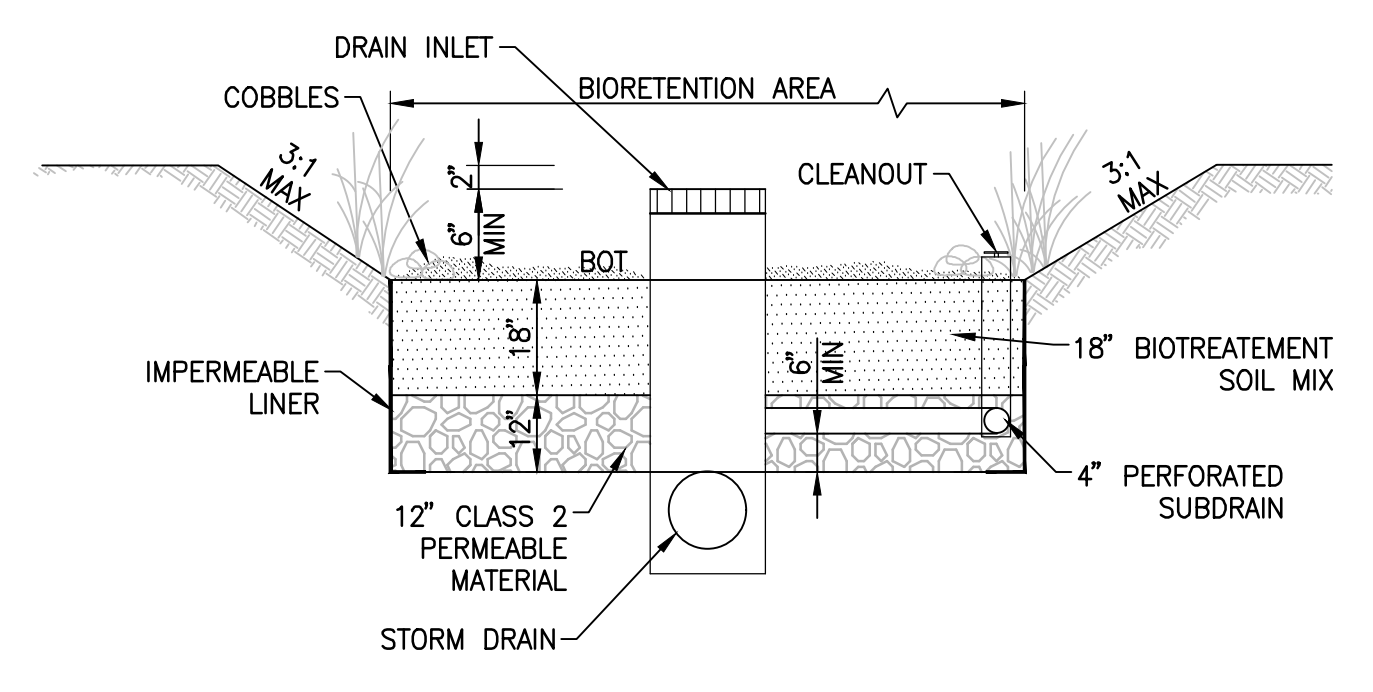
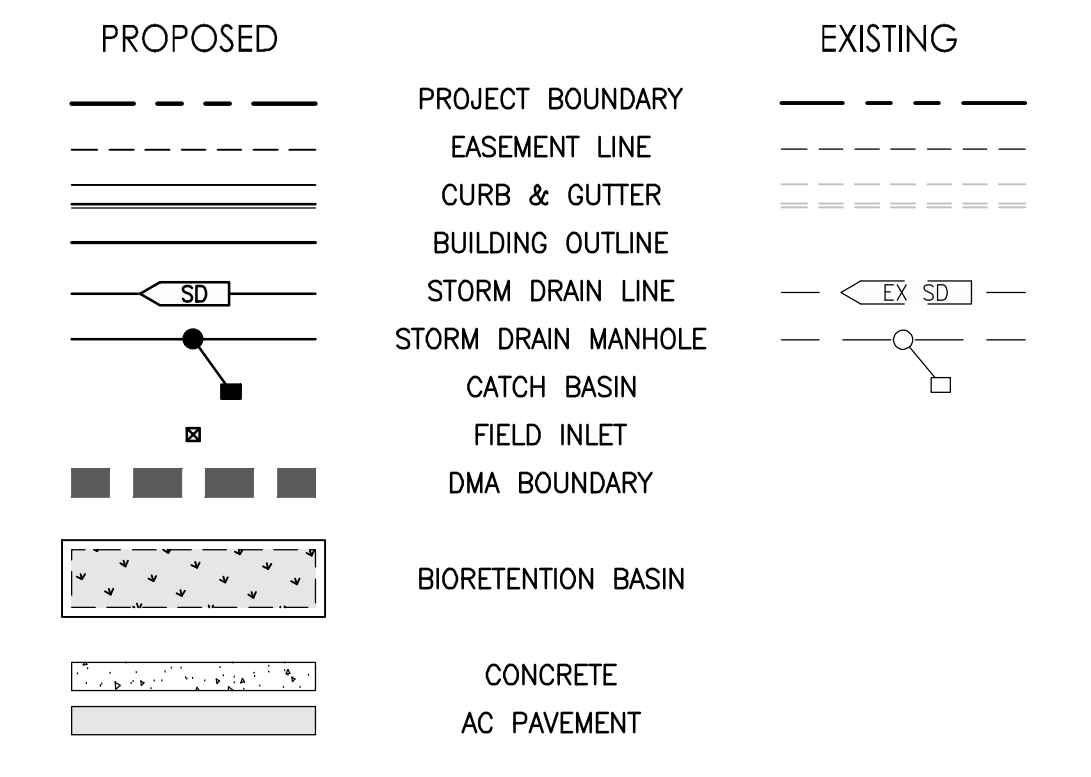

BIORETENTION BASIN DETAIL
NTS

ABBREVIATIONS

BOT	BOTTOM
DMA	DRAINAGE MANAGEMENT AREA
EX	EXISTING
MAX	MAXIMUM
MIN	MINIMUM
SD	STORM DRAIN
SF	SQUARE FEET
TCM	TREATMENT CONTROL MEASURE

DMA	TOTAL DRAINAGE AREA (SF)	TOTAL IMPERVIOUS AREA (ROOFS AND PAVEMENT) (SF)	TOTAL PERVIOUS AREA (SF)	EFFECTIVE IMPERVIOUS AREA (SF)	REQUIRED TREATMENT AREA (4%) (SF)	PROVIDED TREATMENT AREA (SF)	TREATMENT MEASURE
1	69,280	22,410	46,870	27,097	1,084	1,092	BIORETENTION
2	123,920	33,807	90,113	42,818	1,713	1,714	BIORETENTION
3	9,147	1,780	7,367	2,517	101	101	BIORETENTION
4	11,735	1,773	9,962	2,769	111	114	BIORETENTION
5	12,484	1,777	10,707	2,848	114	115	BIORETENTION
6	46,554	136	46,418	-	-	-	SELF-TREATING

Michael LaBarbera Legacy Trust - Winery Land Development
873 Blossom Hill Road San Jose, CA 95123
408.947.1166

PRELIMINARY STORMWATER CONTROL PLAN
TM-07

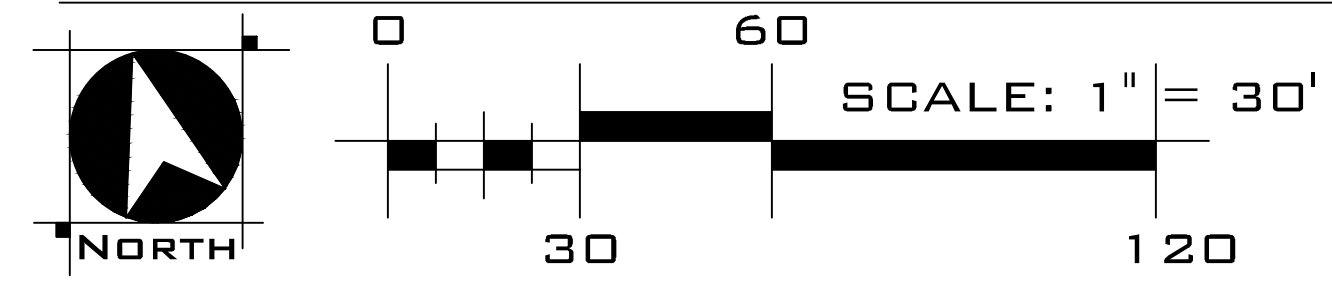

Anderson Architects INC
Kurt B. Anderson, ASA
Principal
120 W. Campbell Ave, Suite D
Campbell, CA 95008
Tel: 408.371.1269
kanderson@andersoninc.com
Tel: 408.202.5402

WOOD RODGERS
BUILDING RELATIONSHIPS ONE PROJECT AT A TIME
3875 HOPYARD ROAD, SUITE 345 Tel: 925.847.1556
Pleasanton, CA. 94568 Fax: 925.847.1557

CIRCLE HILL ESTATES
Santa Clara County, CA
April 5, 2024

J:\Jobs\4396_Circle Hill Estates\Circle Hill Estates-04\Planning\Exhibits\Tentative Map - PD\TM-07 SWCP.dwg 4/4/2024 4:14 PM Dean Christiansen

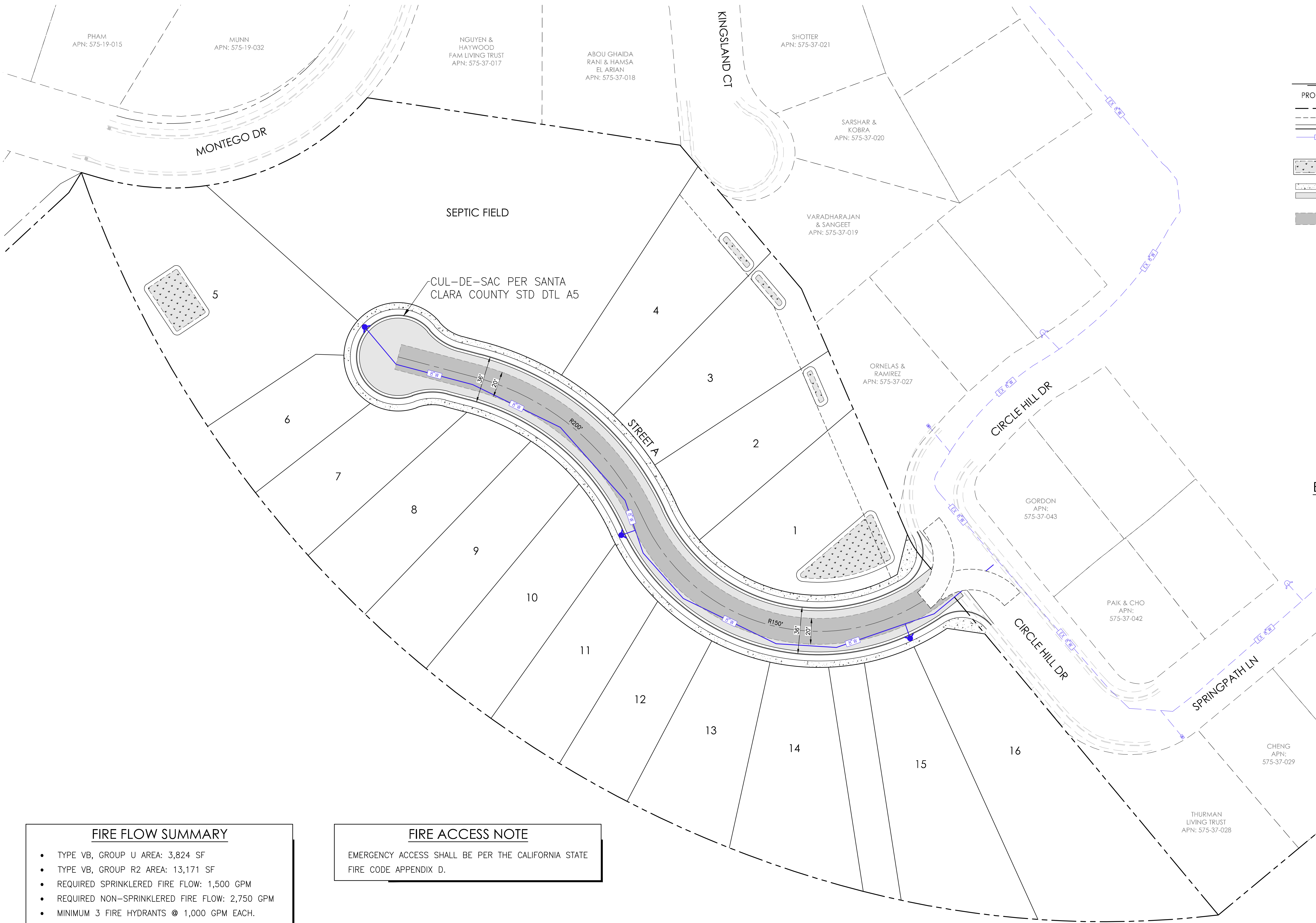

LEGEND

PROPOSED	EXISTING

ABBREVIATIONS

EX	EXISTING
DTL	DETAIL
STD	STANDARD
W	WATER

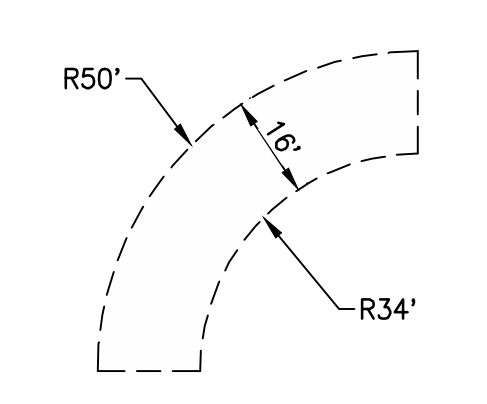

EMERGENCY APPARATUS TURNING DETAIL
NTS

FIRE FLOW SUMMARY

- TYPE VB, GROUP U AREA: 3,824 SF
- TYPE VB, GROUP R2 AREA: 13,171 SF
- REQUIRED SPRINKLERED FIRE FLOW: 1,500 GPM
- REQUIRED NON-SPRINKLERED FIRE FLOW: 2,750 GPM
- MINIMUM 3 FIRE HYDRANTS @ 1,000 GPM EACH. AVERAGE SPACING 450 FEET. MAXIMUM DISTANCE FROM ANY POINT ON A STREET OR ROAD FRONTAGE TO HYDRANT IS 225 FEET.

FIRE ACCESS NOTE

EMERGENCY ACCESS SHALL BE PER THE CALIFORNIA STATE FIRE CODE APPENDIX D.

Michael LaBarbera Legacy Trust - Winery Land Development
873 Blossom Hill Road San Jose, CA 95123
408.947.1166

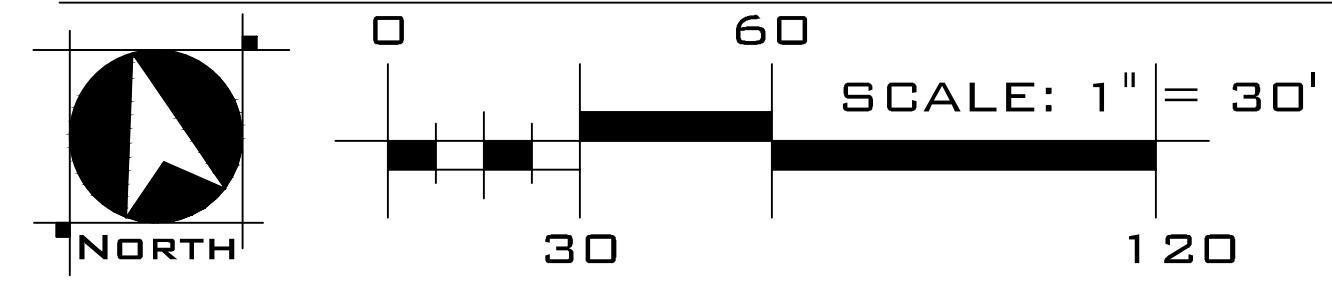

Anderson Architects INC
Kurt B. Anderson, ASA
Principal
120 W. Campbell Ave, Suite D
Campbell, CA 95008
Tel. 408.371.1269
kanderson@andersoninc.com
408.202.5402

WOOD RODGERS
BUILDING RELATIONSHIPS ONE PROJECT AT A TIME
3875 HOPYARD ROAD, SUITE 345 TEL 925.847.1558
Pleasanton, CA. 94568 Fax 925.847.1557

PRELIMINARY FIRE ACCESS PLAN
TM-08

CIRCLE HILL ESTATES
Santa Clara County, CA
April 5, 2024

J:\Jobs\4396_Circle Hill Estates\Circle Hill Estates-04\Planning\Exhibits\Tentative Map - PD\TM-08 Fire Plan.dwg 4/4/2024 4:14 PM Dean Christiansen

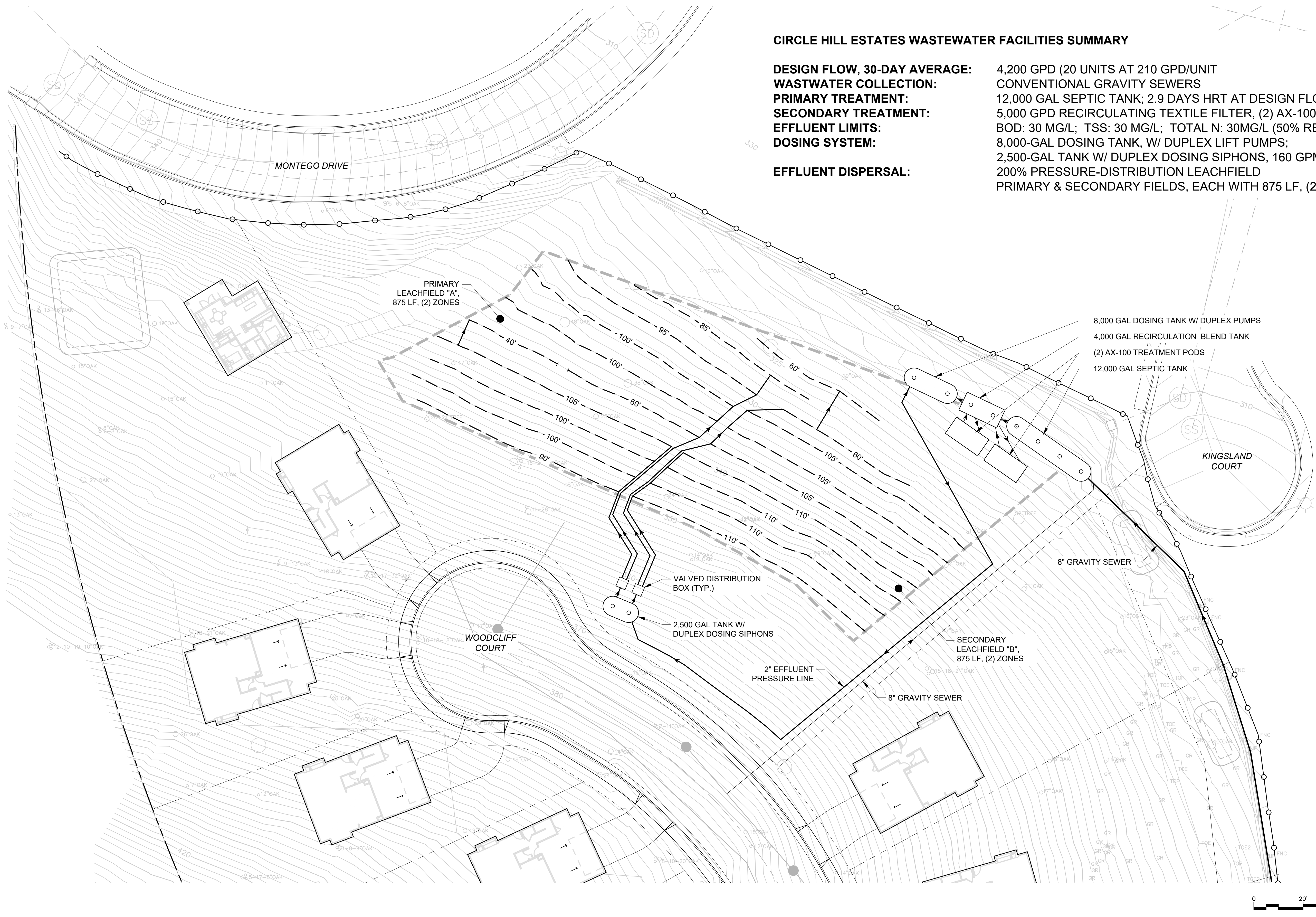

CIRCLE HILL ESTATES WASTEWATER FACILITIES SUMMARY

DESIGN FLOW, 30-DAY AVERAGE: 4,200 GPD (20 UNITS AT 210 GPD/UNIT)
WASTEWATER COLLECTION: CONVENTIONAL GRAVITY SEWERS
PRIMARY TREATMENT: 12,000 GAL SEPTIC TANK; 2.9 DAYS HRT AT DESIGN FLOW
SECONDARY TREATMENT: 5,000 GPD RECIRCULATING TEXTILE FILTER, (2) AX-100 (OSI)
EFFLUENT LIMITS: BOD: 30 MG/L; TSS: 30 MG/L; TOTAL N: 30MG/L (50% REMOVAL)
DOSING SYSTEM: 8,000-GAL DOSING TANK, W/ DUPLEX LIFT PUMPS;
 2,500-GAL TANK W/ DUPLEX DOSING SIPHONS, 160 GPM FLOW RATE
EFFLUENT DISPERSAL: 200% PRESSURE-DISTRIBUTION LEACHFIELD
 PRIMARY & SECONDARY FIELDS, EACH WITH 875 LF, (2) ZONES

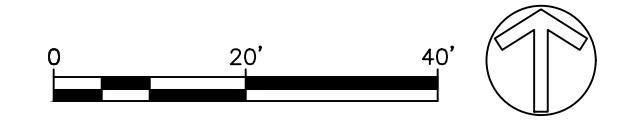

**CIRCLE HILL ESTATES
 WASTEWATER TREATMENT SYSTEM**
 SAN JOSE, CALIFORNIA

QUESTA
 ENGINEERING CORP.
 Civil Environmental & Water Resources
 (510) 236-6114
 P.O. Box 70356 1220 Brickyard Cove Road Point Richmond, CA 94807



Sht:	Rev:	Date:	By:	Description:	App'd:

Design: NH
 Drawn: MN
 Checked: NH
 App'd: NH

WASTEWATER FACILITIES LAYOUT

Size D
 Project 2300152
 Scale: 1"=20'-0"
 Date: 3/29/2024
 Sheet: WW-1

P:\2023\2300152 WOODCLIFF CT-LABARRERA\CAD\SHEETS\WASTEWATER TREATMENT SET\2300152_WOODCLIFF CT_LW-1.LWG
 LAST SAVED: 4/2/2024 11:04:00 AM
 PLOT DATE: 4/2/2024
 PLOT STYLE:

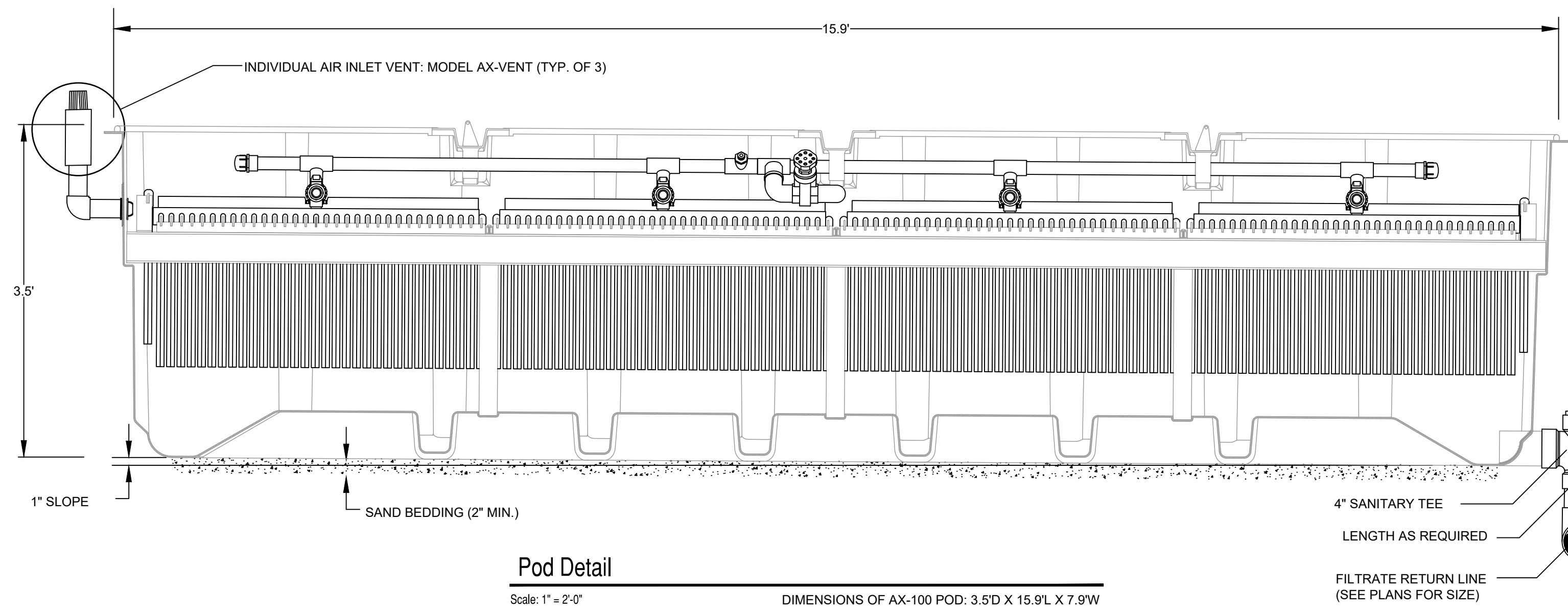

Pod Detail
Scale: 1" = 2'-0"
DIMENSIONS OF AX-100 POD: 3.5'D X 15.9'L X 7.9"W

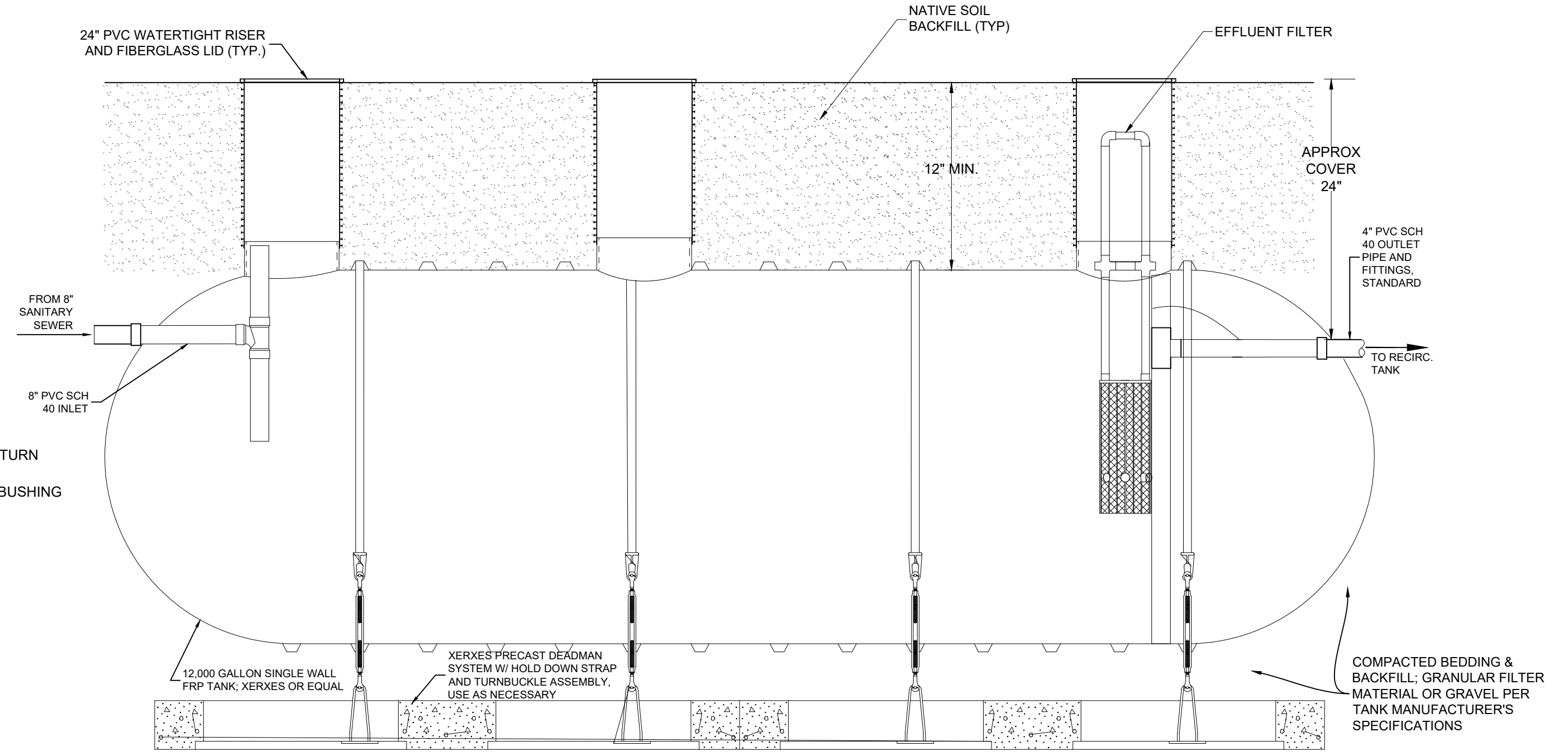

2 12,000 GALLON SEPTIC TANK
NOT TO SCALE. 4 ACCESS RISERS AND BAFFLE (NOT SHOWN)

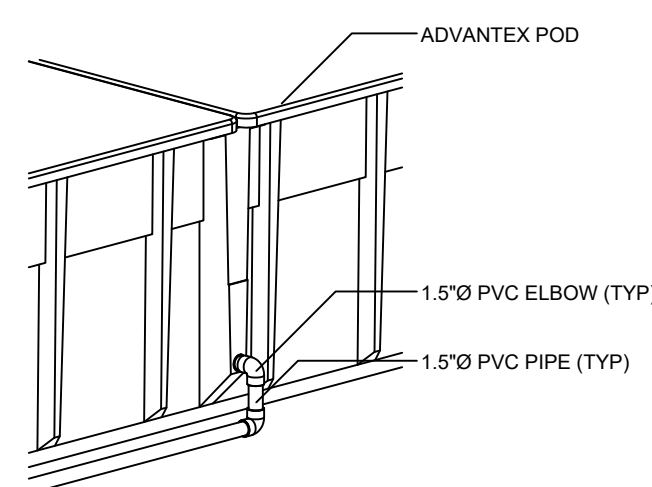

TYPICAL POD INLET CONNECTION
NTS

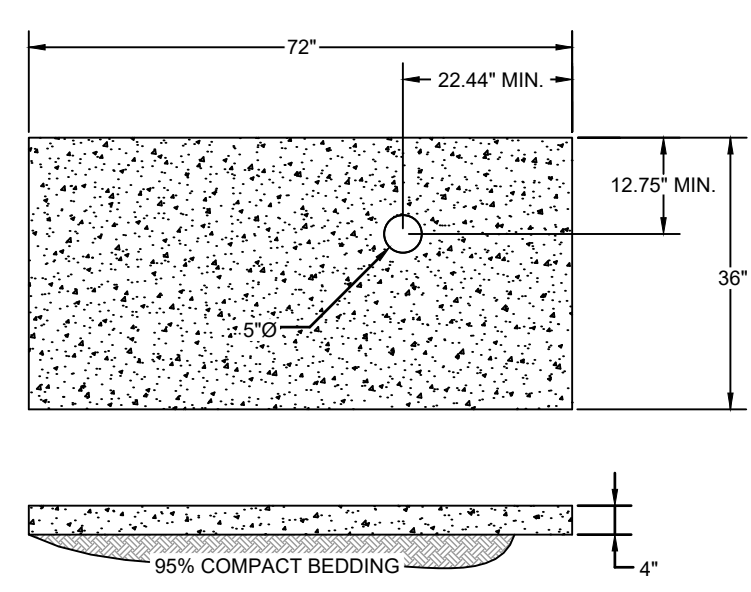

FAN ASSEMBLY PAD DETAIL

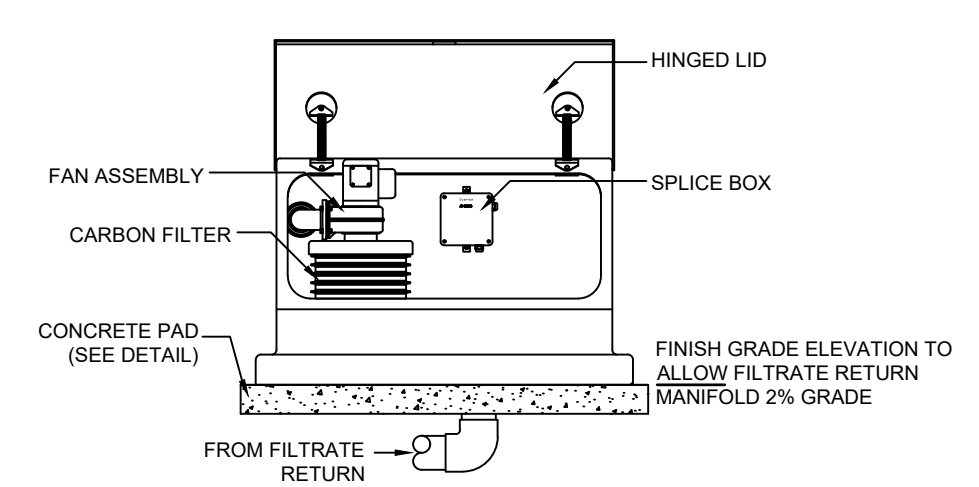

ABOVE GROUND FAN ASSEMBLY, MODEL AX-VENT

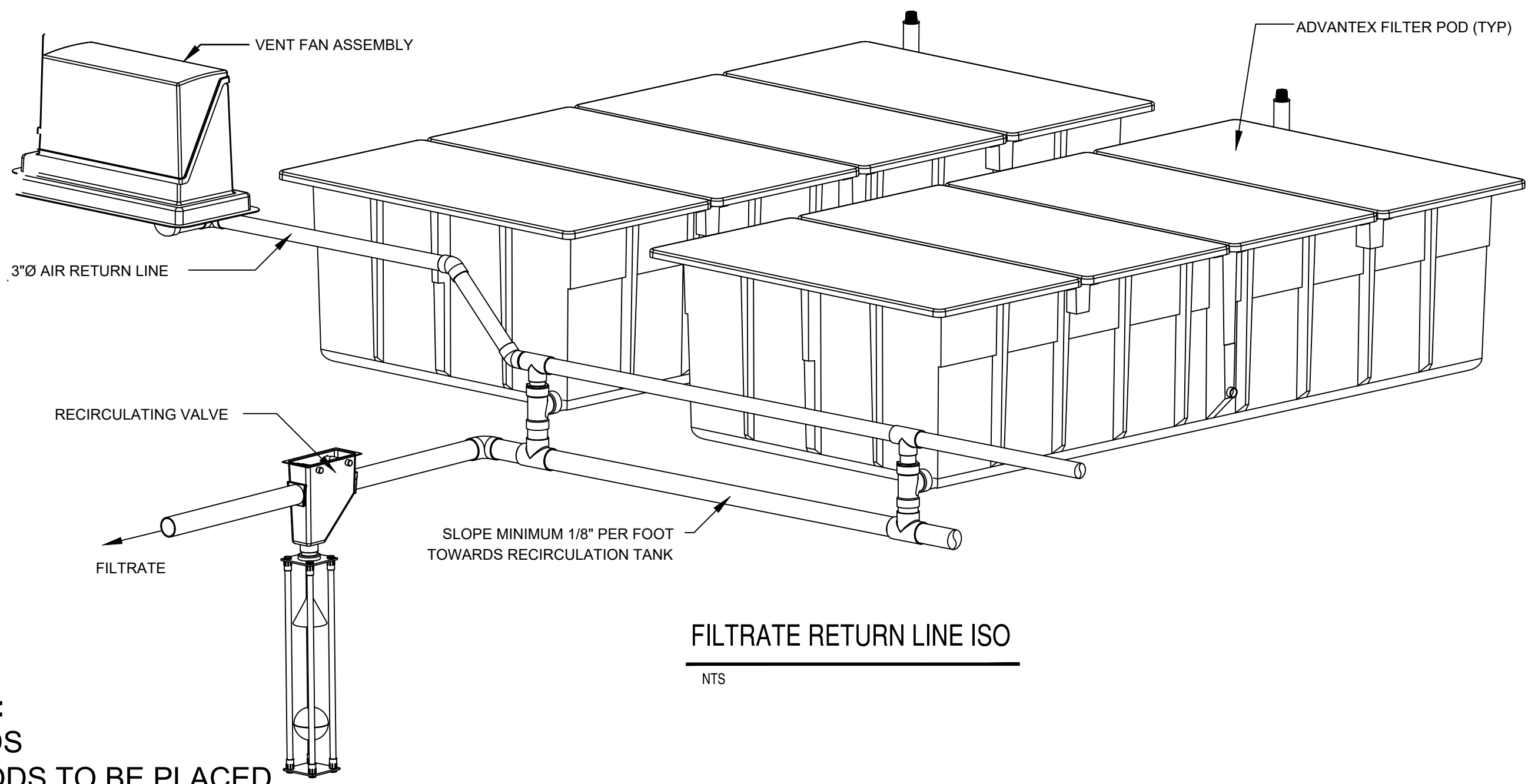

1 ADVANTEK AX-100 TEXTILE FILTER
NOT TO SCALE

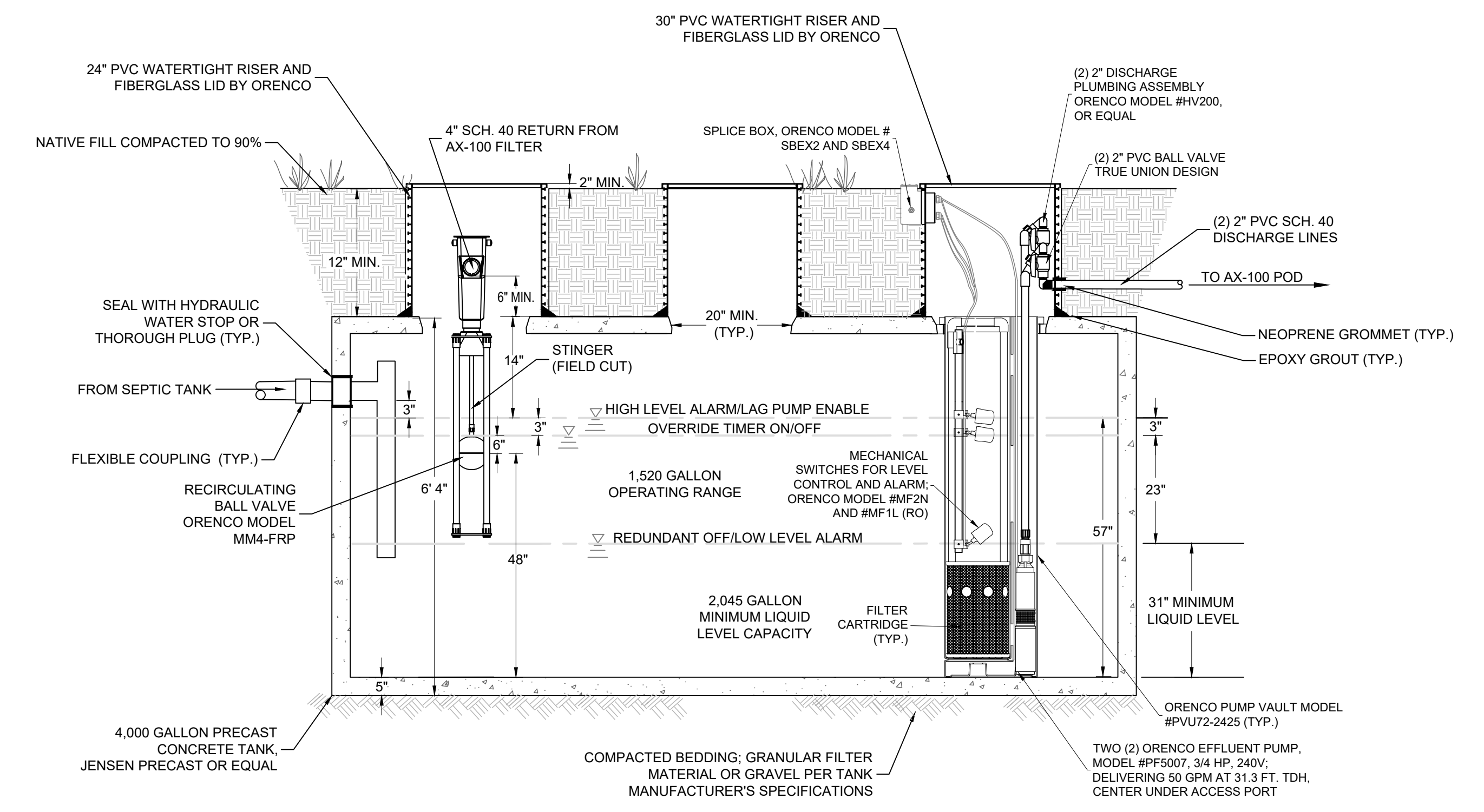

3 4,000 GALLON RECIRCULATION TANK
SIDE VIEW, NTS. PUMPS TO AX-100 TEXTILE FILTERS (RECIRC)

NOTE:
2 PODS
AX PODS TO BE PLACED
ON EXCAVATED PAD,
PARTIALLY BURIED.

CIRCLE HILL ESTATES
WASTEWATER TREATMENT SYSTEM
SAN JOSE, CALIFORNIA

QUESTA
ENGINEERING CORP.
Civil Environmental & Water Resources
(510) 236-6114
FAX (510) 236-2423
questa@questaac.com
P.O. Box 70356 1220 Brickyard Cove Road Point Richmond, CA 94807



Sht	Rev	Date	By	Description	App'd

Design: NH
Drawn: MN
Checked: NH
App'd: NH

WASTEWATER TREATMENT DETAILS
Size D Project 2300152
Scale: NOT TO SCALE
Date: 3/29/2024
Sheet: WW-2

PA\2023\2300152 WOODCLIFF CT-LABARRERA\CAD\SHEETS\WASTEWATER TREATMENT SET\2300152_WOODCLIFF CT_LW-2.DWG LAST SAVED: 4/2/2024 PLOT DATE: 4/2/2024 PLOT STYLE: ----- IF BAR DOES NOT MEASURE, 1" DRAWING IS NOT TO SCALE - ADJUST ACCORDING

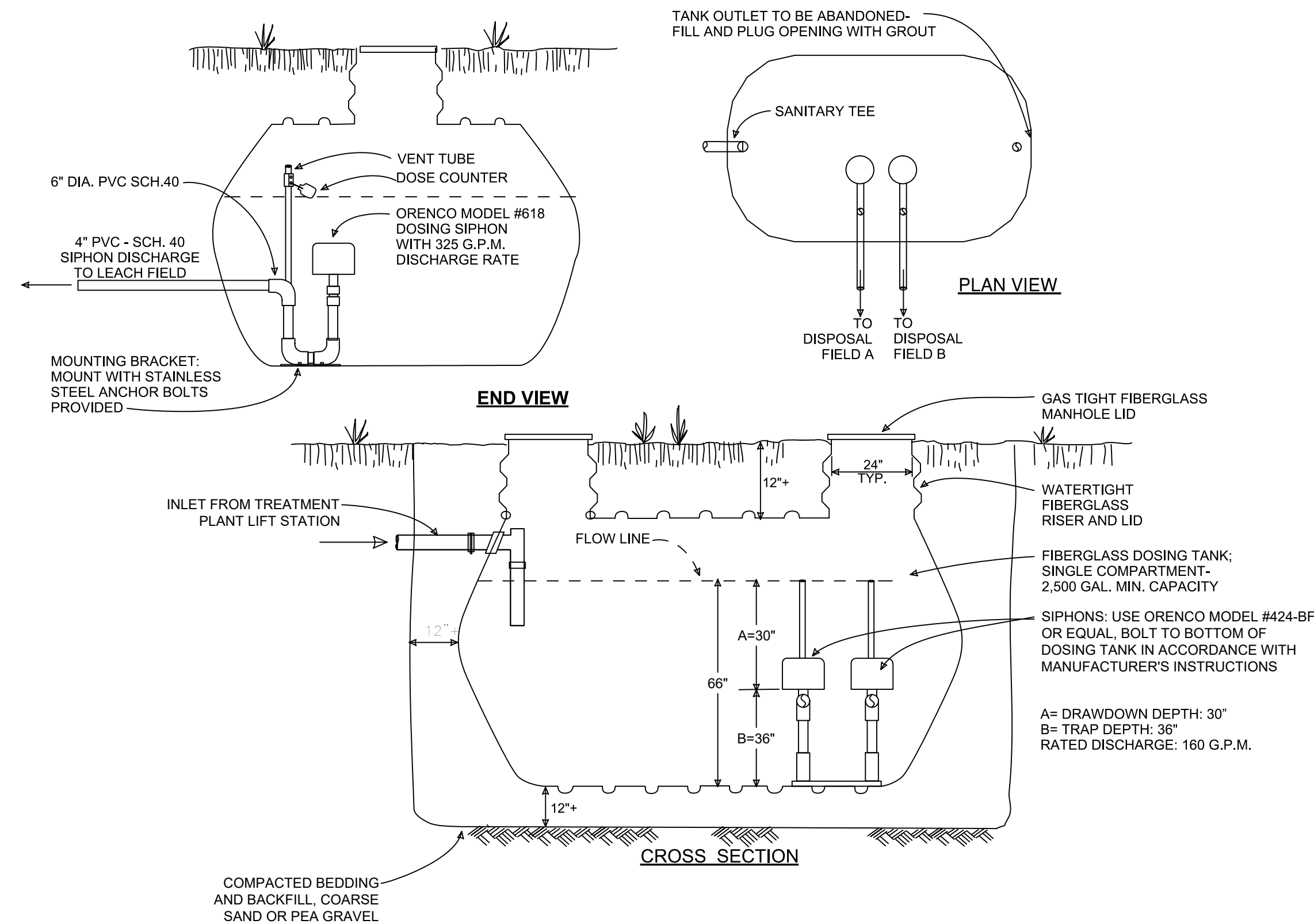

4 2,500 GALLON DOSING TANK
NOT TO SCALE

DISPOSAL SYSTEM DESIGN

PRESSURE-DISTRIBUTION LEACHING TRENCHES

- DESIGN FLOW: 4,200 GPD
- TRENCH DIMENSIONS: 2-FT' WIDE X 2.5-FT DEEP
- EFFECTIVE INFILTRATIVE AREA: 4 SQ FT PER LF
- AVERAGE PERCOLATION RATE: 18 MPI
- APPLICATION RATE: 1.2 GPD PER SQ FT (SECONDARY TREATED WASTEWATER)
- TRENCH LOADING RATE: $(4) \times (1.2) = 4.8$ GPD PER LF
- TOTAL REQUIRED TRENCH LENGTH: $4,200 \text{ GPD} / 4.8 \text{ GPD/LF} = 875$ LF PER FIELD
- PROPOSED TRENCH LENGTHS:
 - PRIMARY FIELD A: 875 LF W/(2) ZONES
 - SECONDARY FIELD B: 875 LF W/(2) ZONES
- PRESSURE-DISTRIBUTION CALCULATIONS PER ZONE;
 - MAX ZONE LENGTH: 440 LF
 - 1/4 INCH DISCHARGE HOLES AT 4' O.C.
 - 440 LF/4-FT SPACING = 110 HOLES PER ZONE
 - MIN DISCHARGE RATE: 1/4" HOLE AT 2 FT HEAD = 1.04 GPM/HOLE
 - TOTAL DISCHARGE PER ZONE = $110 \times 1.04 = 114$ GPM
 - PROPOSED DOSING SIPHON DISCHARGE: 160 GPM, OK

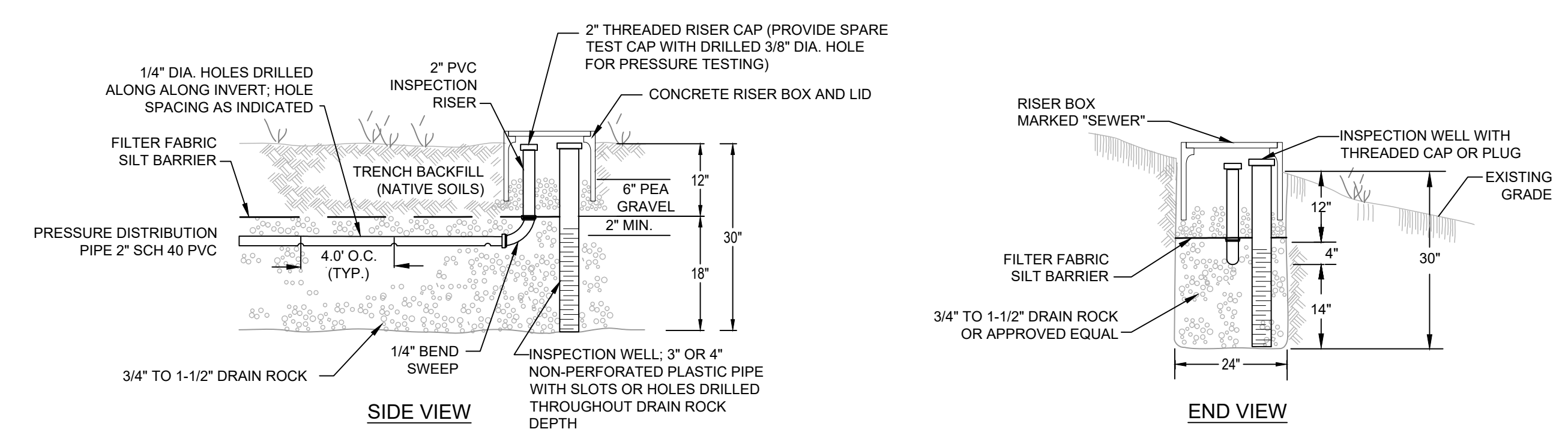

5 PRESSURE DISTRIBUTION LEACHING TRENCH
NOT TO SCALE

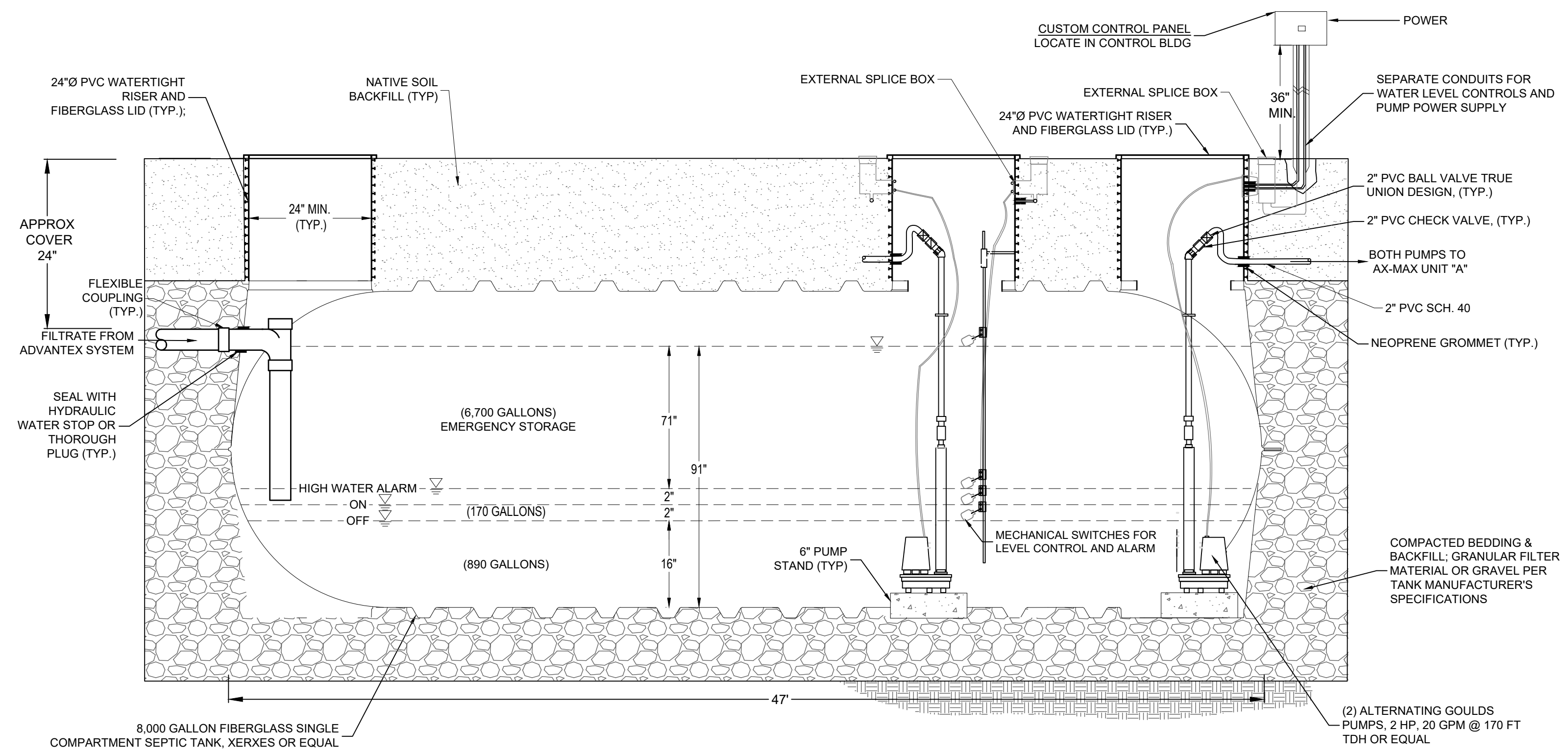

6 8,000 GALLON EFFLUENT DOSING TANK
NOT TO SCALE

CIRCLE HILL ESTATES
WASTEWATER TREATMENT SYSTEM
SAN JOSE, CALIFORNIA

QUESTA
ENGINEERING CORP.
Civil Environmental & Water Resources
(510) 236-6114
FAX (510) 236-2423
questa@questaac.com
P.O. Box 70356 1220 Brickyard Cove Road Point Richmond, CA 94807



Sht	Rev	Date	By	Description	App'd

Design: NH
Drawn: MN
Checked: NH
App'd: NH

WASTEWATER DISPOSAL DETAILS

Size D Project 2300152
Scale: NOT TO SCALE
Date: 3/29/2024
Sheet: WW-3

P:\2023\2300152_WOODCLIFF_CROSSINGS\DWG\WWT\WWT-3.DWG
 LAST SAVED: 4/2/2024 10:58:11 AM
 PLOT DATE: 4/2/2024
 PLOT STYLE:

SOIL PROFILE FIELD LOG
 Job Number/Name: LaBarbera Condos Location Circle Hill Drive APN 575-20-037
 Date Soil Sampled: 3-28-24 Time AM Vegetation Sparse Oaks
 Elevation: Slope Gradient 10-20% Aspect North East Geomorphic Surface Base of Rolling Hills
 Parent Material(s) Silstone Described by AB/DO

DEPTH (ft)	MOISTURE	STRUCTURE	PORES	MOTTLES	CLAY FILLS	ROOTS	CONSISTENCE	TEXTURE	COLOR	HORIZON	CONTACTS
0-1.5	dry	loose	open	none	none	none	friable	loam	Dark Brown	Munsell (moist)	distinct top
1.5-3.5	dry	loose	open	none	none	none	friable	loam	Dark Brown	Munsell (moist)	distinct top
3.5-6.5	dry	loose	open	none	none	none	friable	loam	Dark Brown	Munsell (moist)	distinct top
6.5-9.5	dry	loose	open	none	none	none	friable	loam	Light Yellowish Brown	Munsell (moist)	distinct top
9.5-14	dry	loose	open	none	none	none	friable	loam	Light Yellowish Brown	Munsell (moist)	distinct top

SOIL PROFILE FIELD LOG
 Job Number/Name: LaBarbera Condos Location Circle Hill Drive APN 575-20-037
 Date Soil Sampled: 3-14-24 Time AM Vegetation Sparse Oaks
 Elevation: Slope Gradient 20% Aspect North East Geomorphic Surface Base of Rolling Hills
 Parent Material(s) Silstone Described by AB/DO

DEPTH (ft)	MOISTURE	STRUCTURE	PORES	MOTTLES	CLAY FILLS	ROOTS	CONSISTENCE	TEXTURE	COLOR	HORIZON	CONTACTS
0-2.5	dry	loose	open	none	none	none	friable	loam	Very Dark Brown	Munsell (moist)	distinct top
2.5-6	dry	loose	open	none	none	none	friable	loam	Dark Brown	Munsell (moist)	distinct top
6-9	dry	loose	open	none	none	none	friable	loam	Medium Brown	Munsell (moist)	distinct top
9-13	dry	loose	open	none	none	none	friable	loam	Light Yellowish Brown	Munsell (moist)	distinct top
13-14	dry	loose	open	none	none	none	friable	loam	Light Yellowish Brown	Munsell (moist)	distinct top

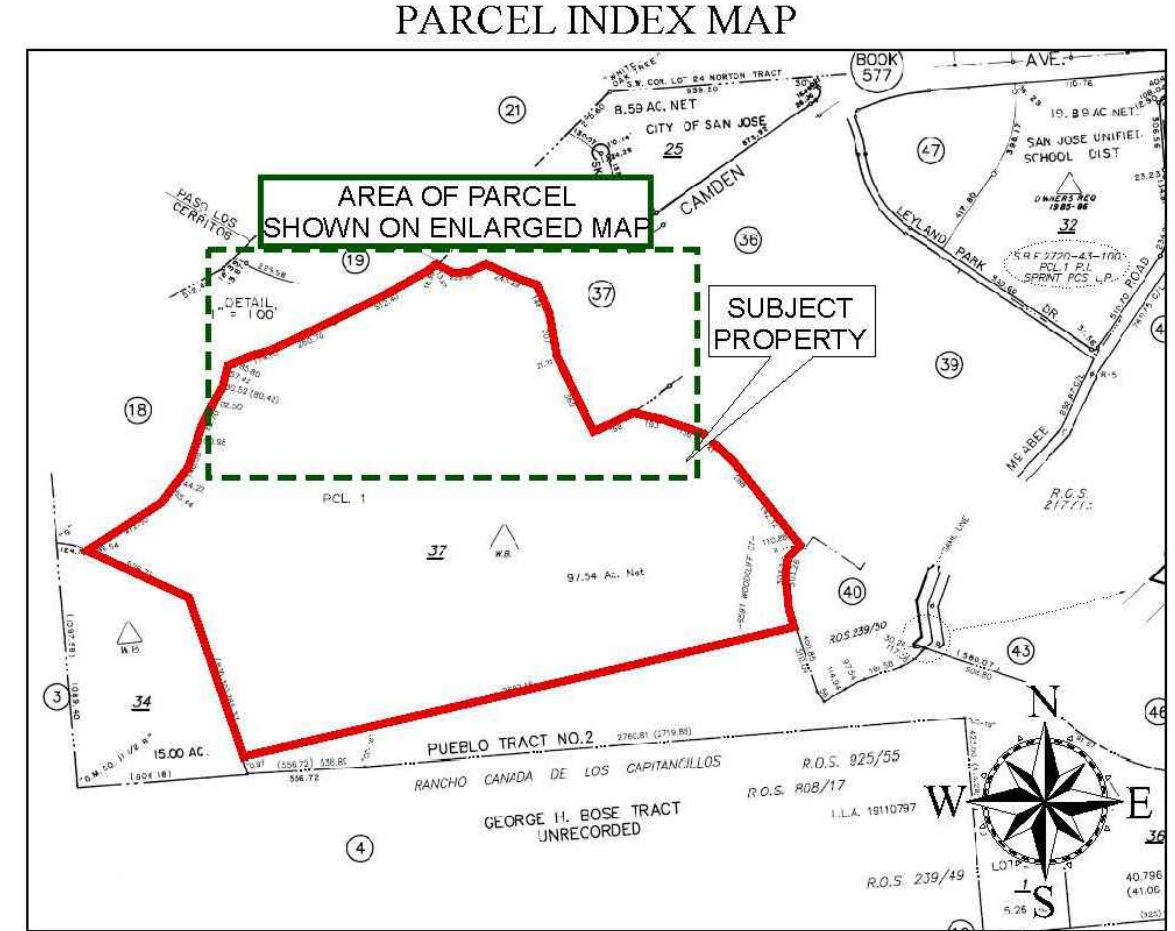
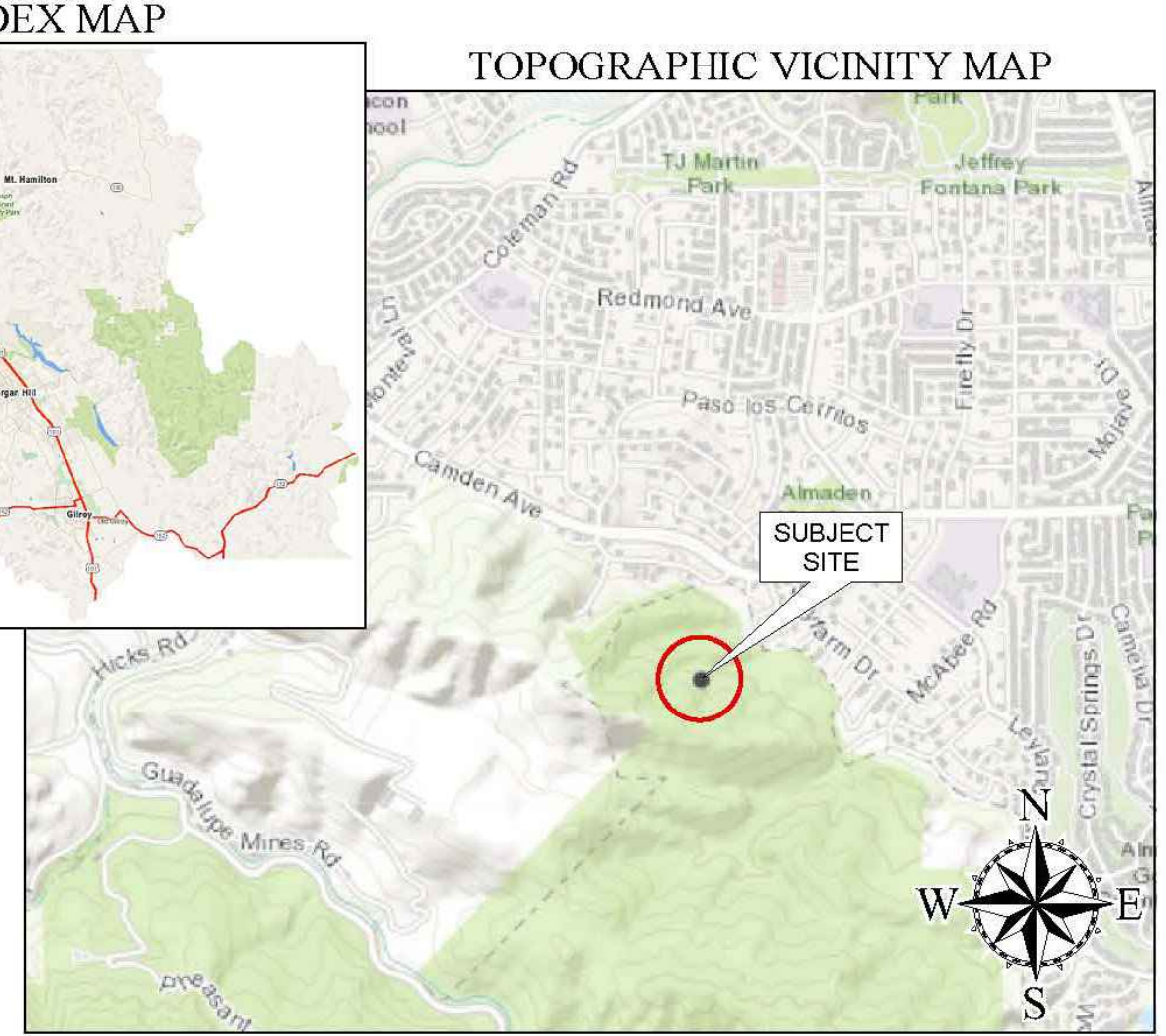
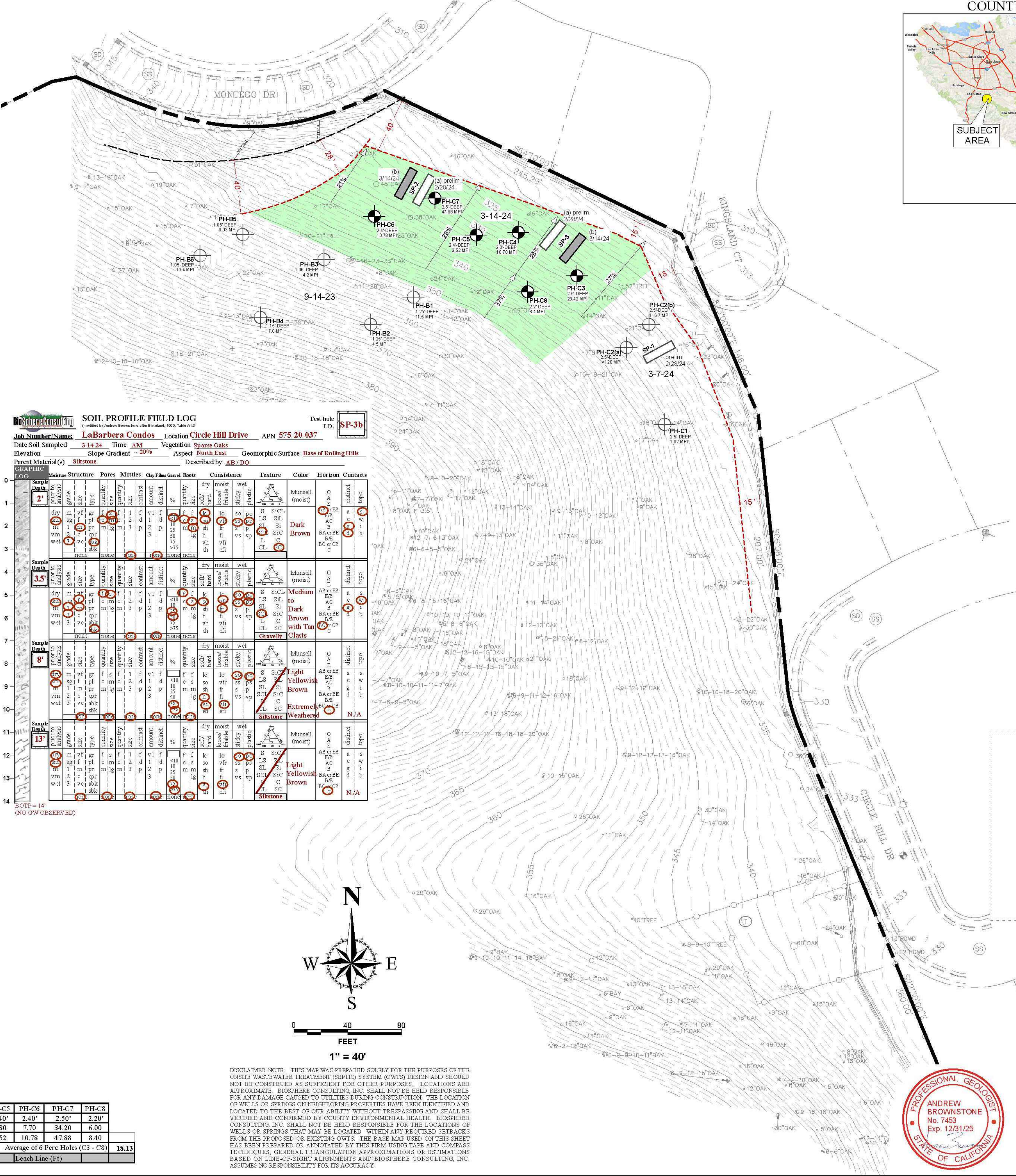

SOIL PROFILE FIELD LOG
 Job Number/Name: LaBarbera Condos Location Circle Hill Drive APN 575-20-037
 Date Soil Sampled: 3-14-24 Time AM Vegetation Sparse Oaks
 Elevation: Slope Gradient 20% Aspect North East Geomorphic Surface Base of Rolling Hills
 Parent Material(s) Silstone Described by AB/DO

DEPTH (ft)	MOISTURE	STRUCTURE	PORES	MOTTLES	CLAY FILLS	ROOTS	CONSISTENCE	TEXTURE	COLOR	HORIZON	CONTACTS
0-2	dry	loose	open	none	none	none	friable	loam	Dark Brown	Munsell (moist)	distinct top
2-3.5	dry	loose	open	none	none	none	friable	loam	Dark Brown	Munsell (moist)	distinct top
3.5-8	dry	loose	open	none	none	none	friable	loam	Medium Brown	Munsell (moist)	distinct top
8-11	dry	loose	open	none	none	none	friable	loam	Light Yellowish Brown	Munsell (moist)	distinct top
11-13	dry	loose	open	none	none	none	friable	loam	Light Yellowish Brown	Munsell (moist)	distinct top
13-14	dry	loose	open	none	none	none	friable	loam	Light Yellowish Brown	Munsell (moist)	distinct top

COUNTY E.H. ACCEPTANCE/APPROVAL STAMPS

SOIL PERCOLATION SUMMARY TABLE -- 03/14/24

Percolation Hole (PH)	PH-C3	PH-C4	PH-C5	PH-C6	PH-C7	PH-C8
Depth	2.50'	2.30'	2.40'	2.40'	2.50'	2.20'
Stabilized MPI	20.30	7.70	1.80	7.70	34.20	6.00
Adjusted Stabilized MPI	R = R x 1.4					
Avg. Adj. Stabilized MPI	28.42	10.78	2.52	10.78	47.88	8.40
# Bedrooms:	FOR OFFICE USE ONLY		TANK SIZE (Gal)		Leach Line (Ft)	
					18.15	

DISCLAIMER NOTE: THIS MAP WAS PREPARED SOLELY FOR THE PURPOSES OF THE ON-SITE WASTEWATER TREATMENT (SEPTIC) SYSTEM DESIGN AND SHOULD NOT BE CONSTRUED AS SUFFICIENT FOR OTHER PURPOSES. LOCATIONS ARE APPROXIMATE. BIOSPHERE CONSULTING, INC. SHALL NOT BE HELD RESPONSIBLE FOR ANY DAMAGE CAUSED TO UTILITIES DURING CONSTRUCTION. THE LOCATION OF WELLS OR SPRINGS ON NEIGHBORING PROPERTIES HAVE BEEN IDENTIFIED AND LOCATED TO THE BEST OF OUR ABILITY WITHOUT TRESPASSING AND SHALL BE VERIFIED AND CONFIRMED BY COUNTY ENVIRONMENTAL HEALTH. BIOSPHERE CONSULTING, INC. SHALL NOT BE HELD RESPONSIBLE FOR THE LOCATIONS OF WELLS OR SPRINGS THAT MAY BE LOCATED WITHIN ANY REQUIRED SETBACKS FROM THE PROPOSED OR EXISTING OWTS. THE BASE MAP USED ON THIS SHEET HAS BEEN PREPARED OR ANNOTATED BY THIS FIRM USING TAPE AND COMPASS TECHNIQUES. GENERAL TRIANGULATION APPROXIMATIONS OR ESTIMATIONS BASED ON LINE-OF-SIGHT ALIGNMENTS AND BIOSPHERE CONSULTING, INC. ASSUMES NO RESPONSIBILITY FOR THE ACCURACY.

BioSphere Consulting
 1315 King Street
 Santa Cruz, CA 95060
 Tel: (831) 430-9116
 www.biosphere-consulting.com

SITE EVALUATION RESULTS MAP FOR PROPOSED OWTS

Project Location:	6591 Woodcliff Court, San Jose, California	(Santa Clara County)
Property Owner:	Mike LaBarbera	
Mailing Address:	6107 Black Pool Court, San Jose, CA 95138	
Owner Phone #:	(408) 529-2017	
Date:	03/15/24	By: David Quinn / Andrew Brownstone
REVISIONS:		Sheet: 1 of 1

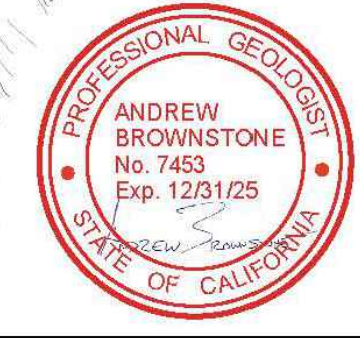

CIRCLE HILL ESTATES
 WASTEWATER TREATMENT SYSTEM
 SAN JOSE, CALIFORNIA

QUESTA
 Environmental & Water Resources
 (510) 236-6114
 P.O. Box 70356 1220 Brickyard Cove Road Point Richmond, CA 94807



Sht	Rev	Date	By	Description	App'd

Design: NH
 Drawn: MN
 Checked: NH
 App'd: NH

WASTEWATER SITE EVALUATION DATA

Size D	Project 2300152
Scale:	NOT TO SCALE
Date:	3/29/2024
Sheet:	WW-4

THE USE OF THESE PLANS AND SPECIFICATIONS SHALL BE RESTRICTED TO THE ORIGINAL SITE FOR WHICH THEY WERE PREPARED AND PUBLICATION THEREOF IS EXPRESSLY LIMITED TO SUCH USE. REPRODUCTION OR PUBLICATION BY ANY METHOD, IN WHOLE OR IN PART, WITHOUT THE WRITTEN CONSENT OF BIOSPHERE CONSULTING, INC. IS PROHIBITED. BIOSPHERE CONSULTING, INC. MAINTAINS TITLE OWNERSHIP OF THE PLANS AND SPECIFICATIONS. VISUAL CONTACT WITH THESE PLANS AND SPECIFICATIONS SHALL CONSTITUTE FRAUDULENT INFRINGEMENT OF THESE RESTRICTIONS. LAST SAVED: 4/2/2024 PLOT DATE: 4/2/2024 PLOT STYLE: F:\2023\2300152_WOODCLIFF_CT-LABARBERA\CAD\SHEETS\WASTEWATER_TREATMENT\SET\2300152_WOODCLIFF_CT_LW-4.dwg

F. BARBERA CONSULTING, INC. DRAWING IS NOT TO SCALE - ADJUST ACCORDINGLY