



TREE REMOVAL LEGEND*

- REMAIN
- ✕ REMOVE

*SEE ARBORIST REPORT FOR DETAILS.

SHEET INDEX

- TM-01 EXISTING CONDITIONS/ TREE REMOVAL
- TM-02 VESTING TENTATIVE SUBDIVISION MAP
- TM-03 AFFORDABLE HOUSING PLAN
- TM-04 PRELIMINARY GRADING, DRAINAGE, & UTILITY PLAN
- TM-05 PRELIMINARY STORMWATER CONTROL PLAN
- TM-06 PRELIMINARY FIRE ACCESS PLAN
- WW-1 WASTEWATER FACILITIES LAYOUT
- WW-2 WASTEWATER TREATMENT DETAILS
- WW-3 WASTEWATER DISPOSAL DETAILS
- WW-4 WASTEWATER SITE EVALUATION DATA

Michael LaBarbera Legacy Trust: Almaden 19 Acres Development
 873 Blossom Hill Road San Jose, CA 95123
 408.947.1166

EXISTING CONDITIONS/ TREE REMOVAL
 TM-01

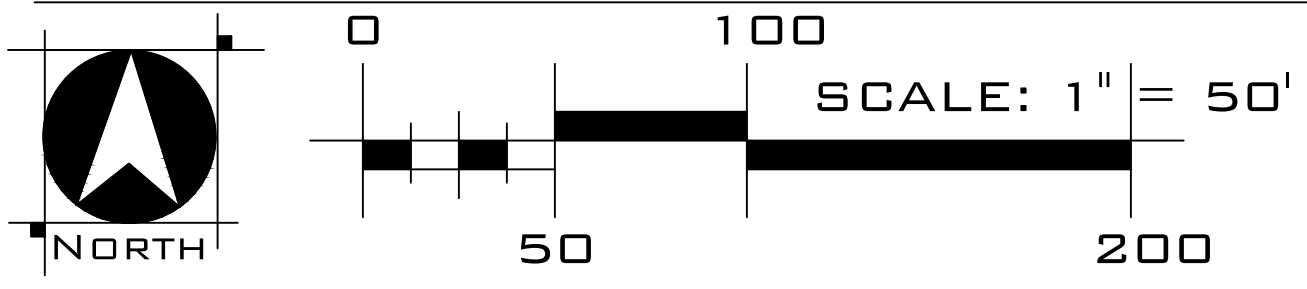

Anderson Architects INC

- Kurt B. Anderson, ASA
Principal
- 120 W. Campbell Ave, Suite D
Campbell, CA 95008
- Tel. 408.371.1269
- kbanderson@andarcinc.com
Cell: 408.202.5462

WOOD RODGERS
 BUILDING RELATIONSHIPS ONE PROJECT AT A TIME
 3875 HOPYARD ROAD, SUITE 345 TEL 925.847.1556
 PLEASANTON, CA. 94568 FAX 925.847.1557

ALMADEN 19
 Santa Clara County, CA
 July 31, 2024

\\Jobs\4395_Almaden\Almaden-DA\Planning\Exhibits\Tentative Map - PD\TM-01 Exist Cond.dwg 7/30/2024 5:25 PM Miranda Young

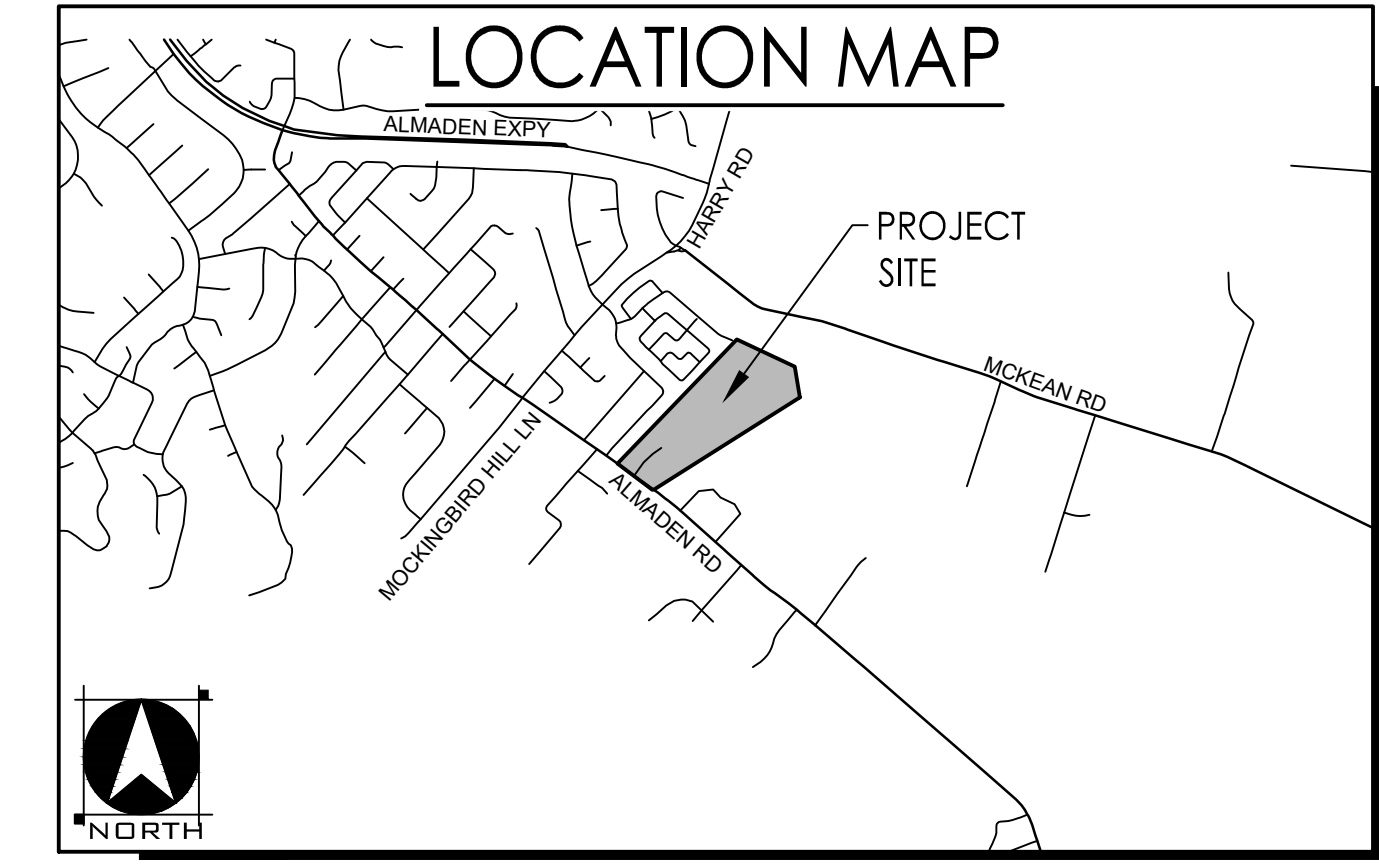
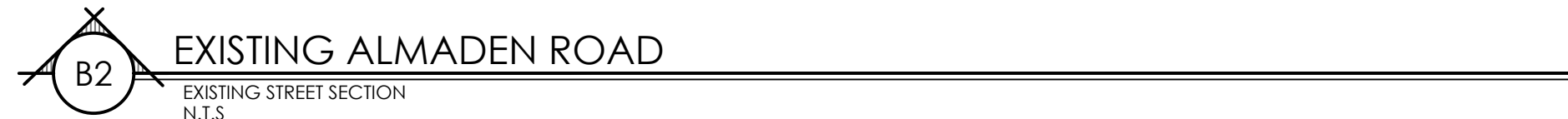
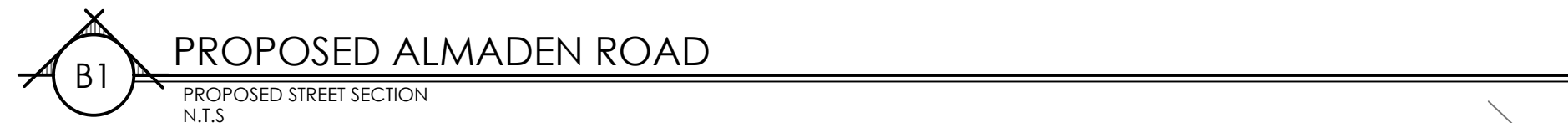
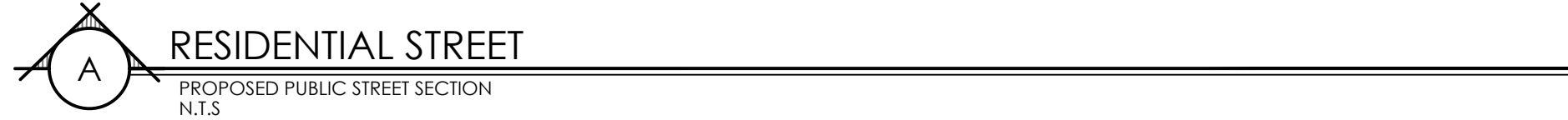
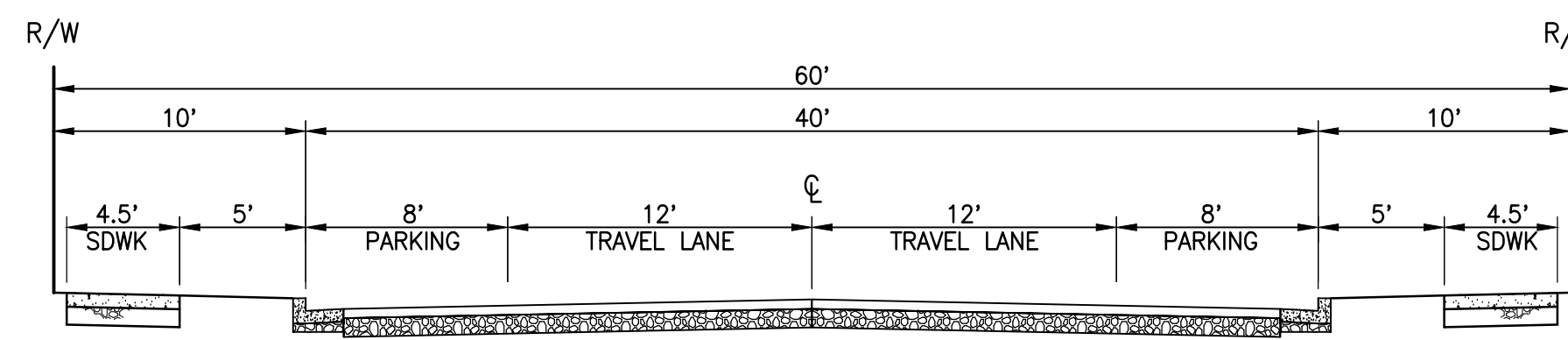

PROJECT NOTES

APPLICANT/OWNER
 MIKE LABARBERA
 873 BLOSSOM HILL ROAD
 SAN JOSE, CA 95123
 CONTACT: MIKE LABARBERA
 PHONE: (408) 947-1166

PLANNER/ENGINEER
 WOOD RODGERS INC.
 3875 HOPYARD ROAD, SUITE 345
 PLEASANTON, CA 94588
 CONTACT: PAUL MEUSER | COLT ALVERNANZ
 PHONE: (925) 847-1549 | (925) 398-7915

ASSESSOR'S PARCEL NO.
 742-07-001

AREA
 19.00 ± ACRES GROSS

DENSITY
 2.58 D.U./AC. GROSS

EXISTING USE
 RESIDENTIAL & OPEN FIELD

PROPOSED USE
 RESIDENTIAL & COMMON AREA

EXISTING ZONING
 AGRICULTURAL-A-20A

EXISTING GENERAL PLAN
 OPEN SPACE RESERVE

PARK DISTRICT
 SANTA CLARA COUNTY

FIRE PROTECTION
 SANTA CLARA COUNTY

SCHOOL DISTRICT
 SANTA CLARA COUNTY

SEWER
 PRIVATE SEPTIC

STORM DRAIN
 PRIVATE

WATER
 SAN JOSE WATER COMPANY

ELECTRICITY
 PG & E

GAS
 PG & E

NOTES
 1. SUBDIVIDER RESERVES THE RIGHT TO FILE MULTIPLE FINAL MAPS.
 2. THIS IS AN APPLICATION FOR A DEVELOPMENT PERMIT.
 3. PURSUANT TO SECTION 66431(g) OF THE SUBDIVISION MAP ACT, EASEMENTS TO BE ABANDONED ARE MARKED ON THE MAP.

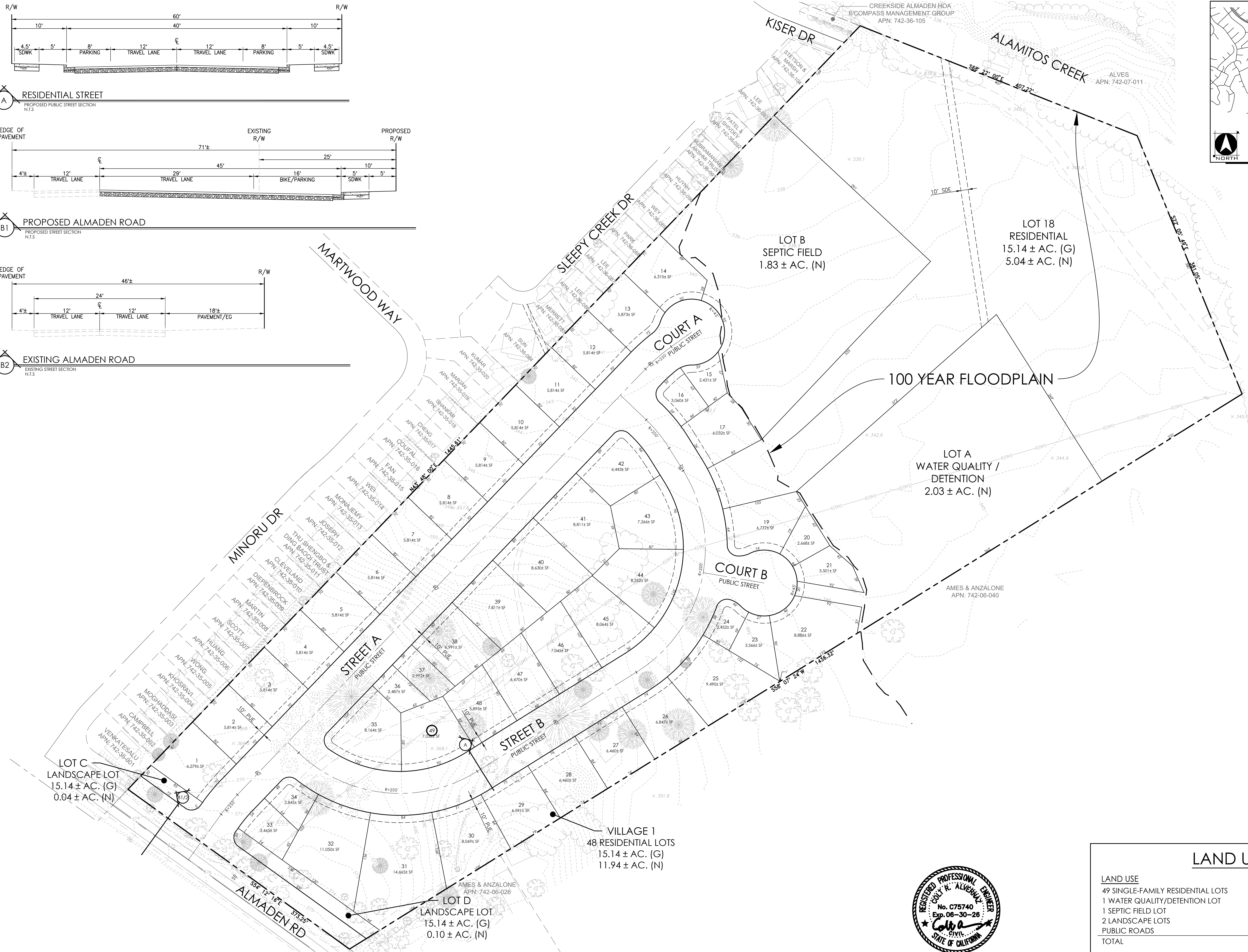

LAND USE SUMMARY

LAND USE	AREA (NET)	DENSITY (NET)	DENSITY (GROSS)
49 SINGLE-FAMILY RESIDENTIAL LOTS	11.94 AC.	4.10 DU/AC.	2.58 DU/AC.
1 WATER QUALITY/DETENTION LOT	2.03 AC.	-	-
1 SEPTIC FIELD LOT	1.83 AC.	-	-
2 LANDSCAPE LOTS	0.14 AC.	-	-
PUBLIC ROADS	3.06 AC.	-	-
TOTAL	19.00 AC.	4.10 DU/AC.	2.58 DU/AC.

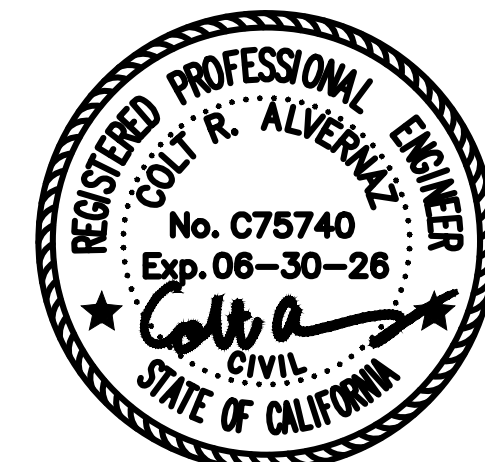

Michael LaBarbera Legacy Trust: Almaden 19 Acres Development
 873 Blossom Hill Road San Jose, CA 95123
 408.947.1166

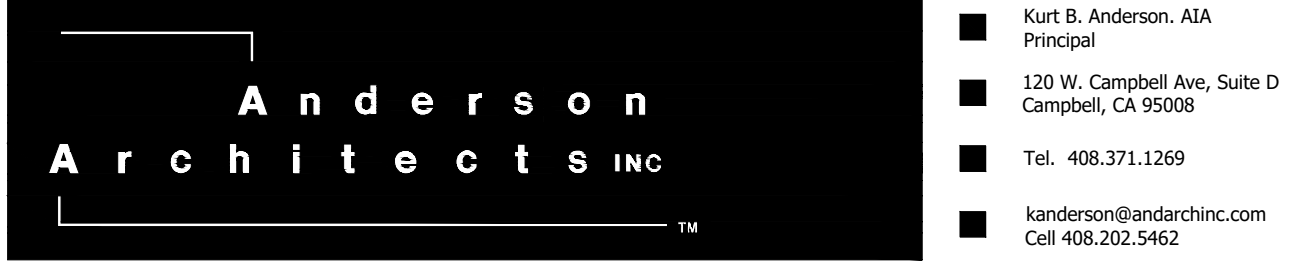
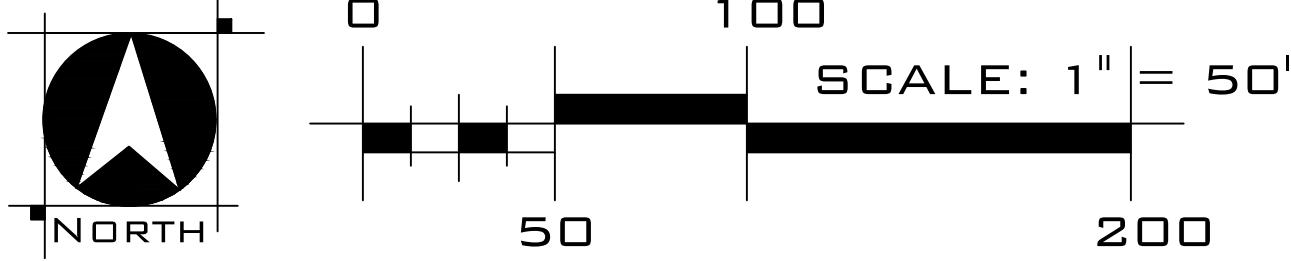

VESTING TENTATIVE SUBDIVISION MAP
 TM-02

ALMADEN 19
 Santa Clara County, CA
 July 31, 2024

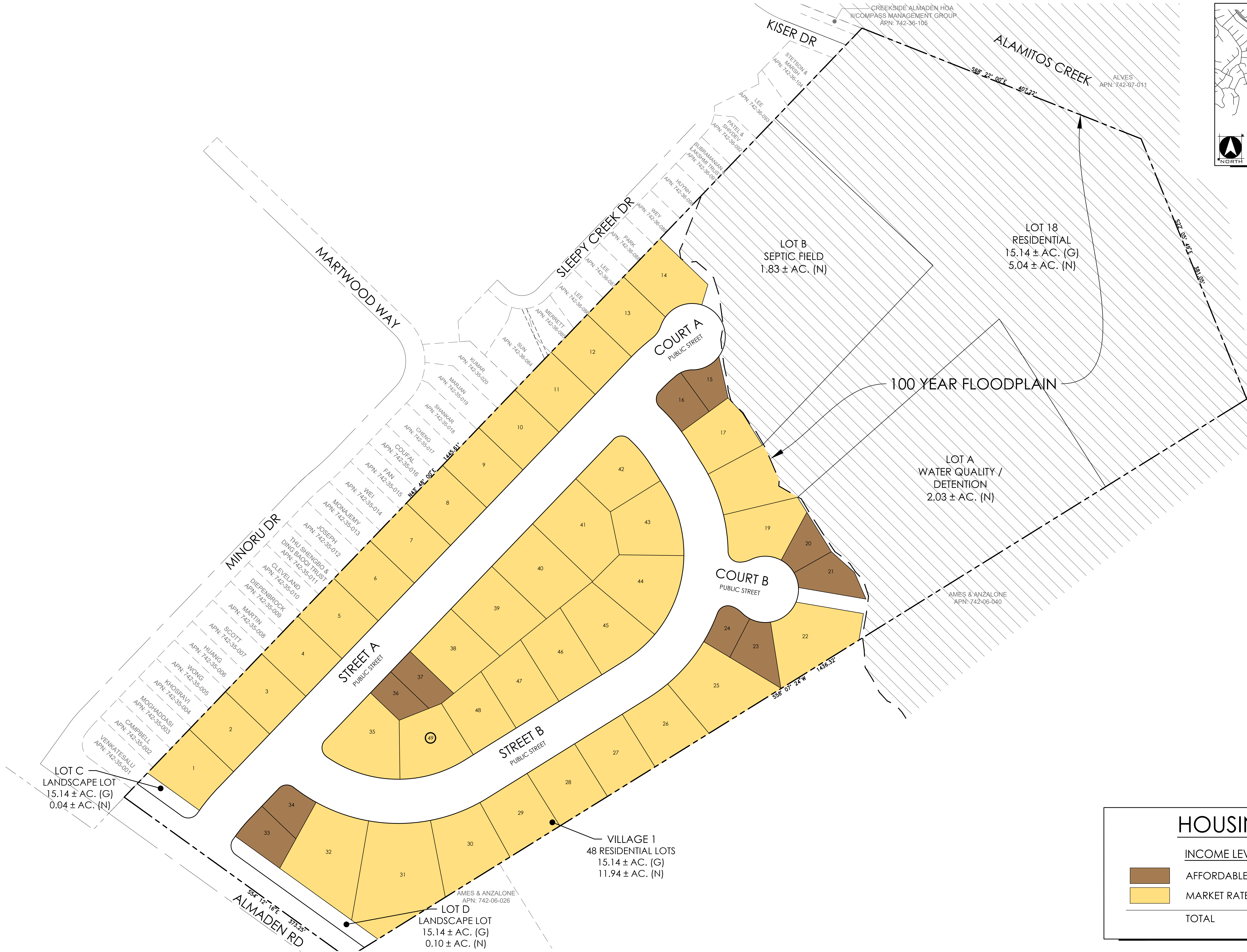
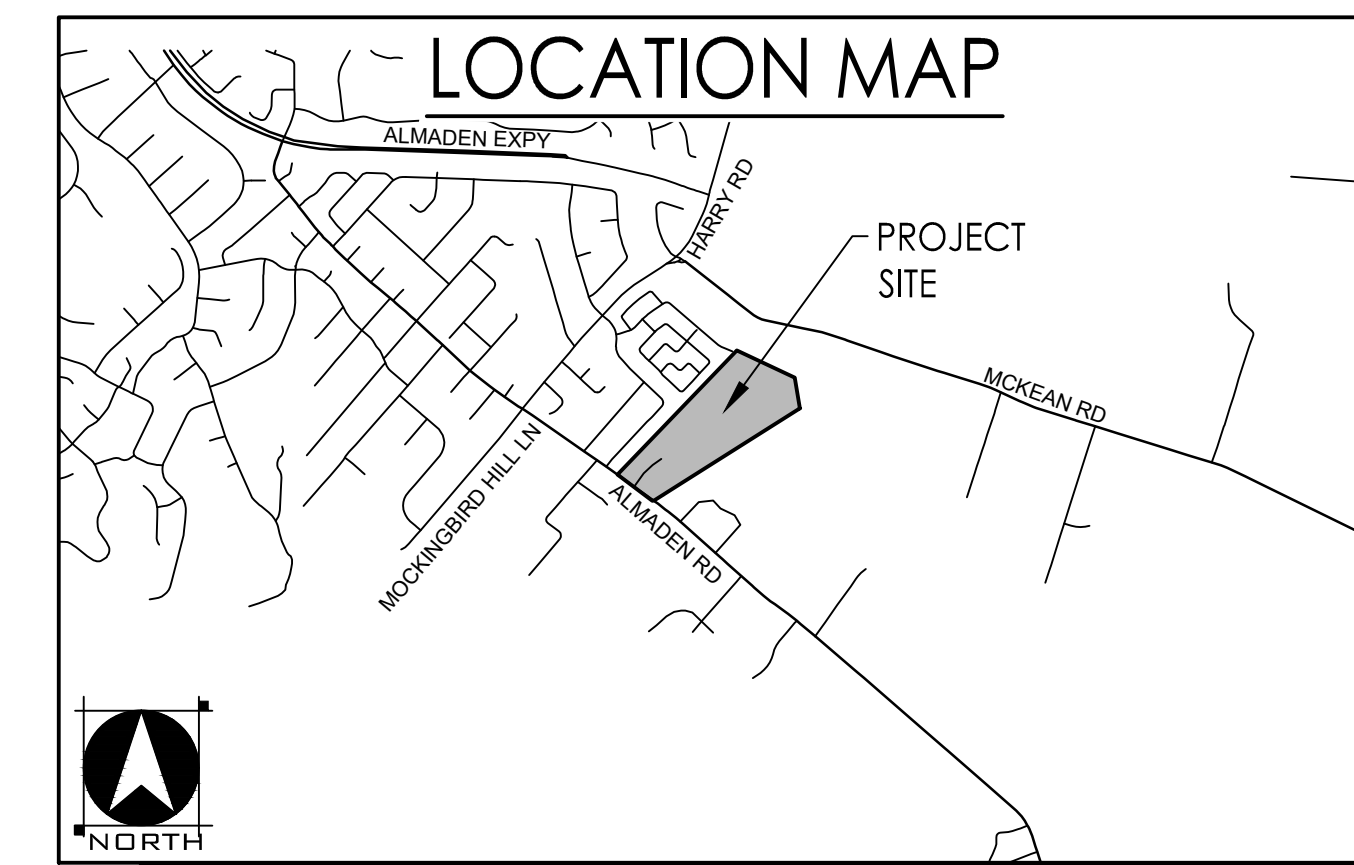

HOUSING SUMMARY

	INCOME LEVEL	UNIT COUNT	PERCENT MIX
	AFFORDABLE	10	20
	MARKET RATE	39	80
TOTAL		49	100

Michael LaBarbera Legacy Trust: Almaden 19 Acres Development
 873 Blossom Hill Road San Jose, CA 95123
 408.947.1166

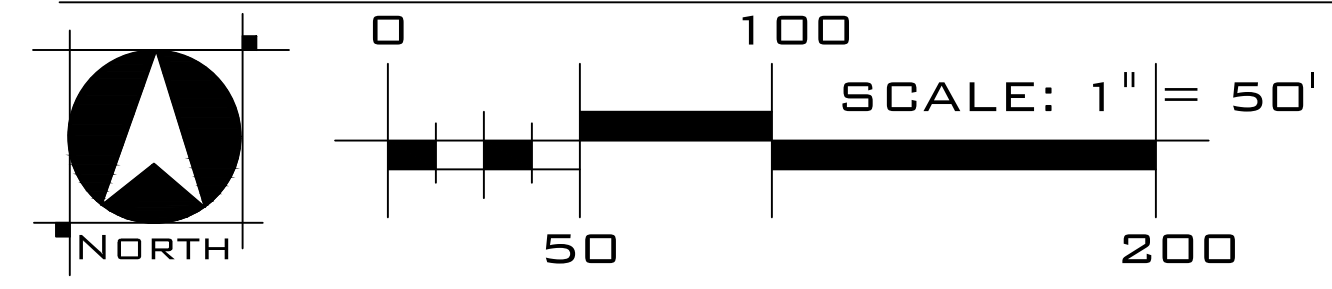

Anderson
Architects INC

- Kurt B. Anderson, ASA
Principal
- 120 W. Campbell Ave, Suite D
Campbell, CA 95008
- Tel. 408.371.1369
- kbanderson@andarchinc.com
Cell 408.202.5462

WOOD RODGERS
BUILDING RELATIONSHIPS ONE PROJECT AT A TIME

3875 HOPYARD ROAD, SUITE 345 Tel 925.847.1558
 Pleasanton, CA. 94568 Fax 925.847.1557

AFFORDABLE HOUSING PLAN
TM-03

ALMADEN 19
Santa Clara County, CA
July 31, 2024

J:\Jobs\4395_Almaden\Almaden-0A\Planning\Exhibits\Tentative Map - PD\TM-03 Inclusionary Housing.dwg 7/30/2024 5:25 PM Miranda Young

LEGEND

ABBREVIATIONS

PROPOSED	EXISTING
[Symbol]	[Symbol]
[Symbol]	[Symbol]
[Symbol]	[Symbol]
[Symbol]	[Symbol]
[Symbol]	[Symbol]
[Symbol]	[Symbol]
[Symbol]	[Symbol]
[Symbol]	[Symbol]
[Symbol]	[Symbol]
[Symbol]	[Symbol]
[Symbol]	[Symbol]
[Symbol]	[Symbol]
[Symbol]	[Symbol]
[Symbol]	[Symbol]
[Symbol]	[Symbol]
[Symbol]	[Symbol]
[Symbol]	[Symbol]
[Symbol]	[Symbol]
[Symbol]	[Symbol]
[Symbol]	[Symbol]

BLDG	BUILDING
BOUNDARY	BOUNDARY
BVC	BEGIN VERTICAL CURVE
EVC	END VERTICAL CURVE
EX	EXISTING
GB	GRADE BREAK
HP	HIGH POINT
INV	INVERT ELEVATION
LP	LOW POINT
P	PAD ELEVATION
RIM	RIM ELEVATION
SD	STORM DRAIN
SDE	STORM DRAIN EASEMENT
SF	SQUARE FEET
SS	SANITARY SEWER
SSMH	SANITARY SEWER MANHOLE
TOP	TOP OF BASIN ELEVATION
TSM	TOP OF SOIL MIX ELEVATION
TYP	TYPICAL
W	WATER

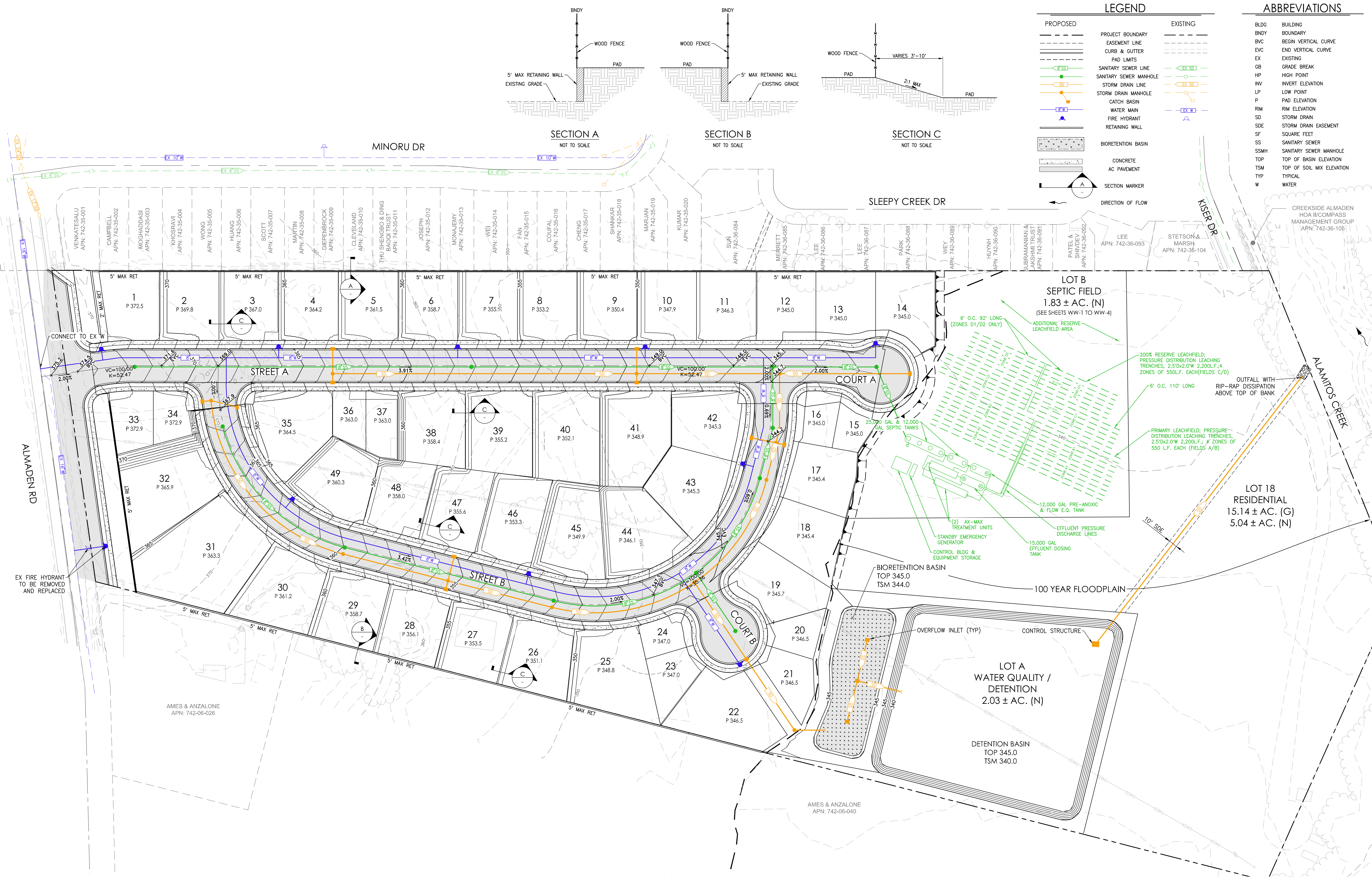
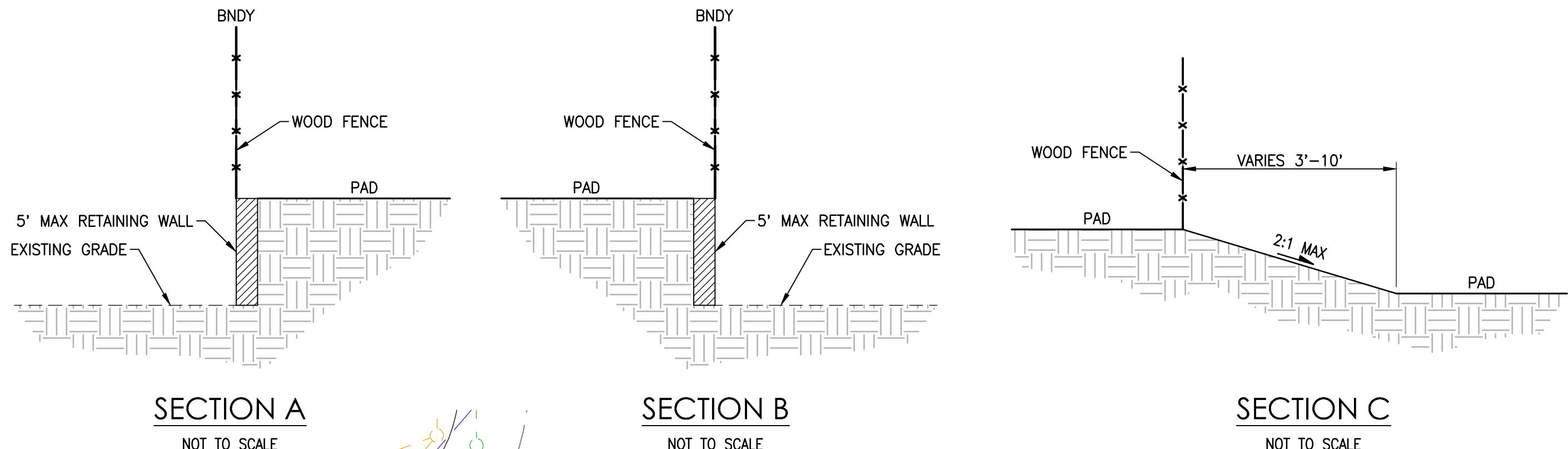

Michael LaBarbera Legacy Trust: Almaden 19 Acres Development
 873 Blossom Hill Road San Jose, CA 95123
 408.947.1166

PRELIMINARY GRADING, DRAINAGE, & UTILITY PLAN
 TM-04

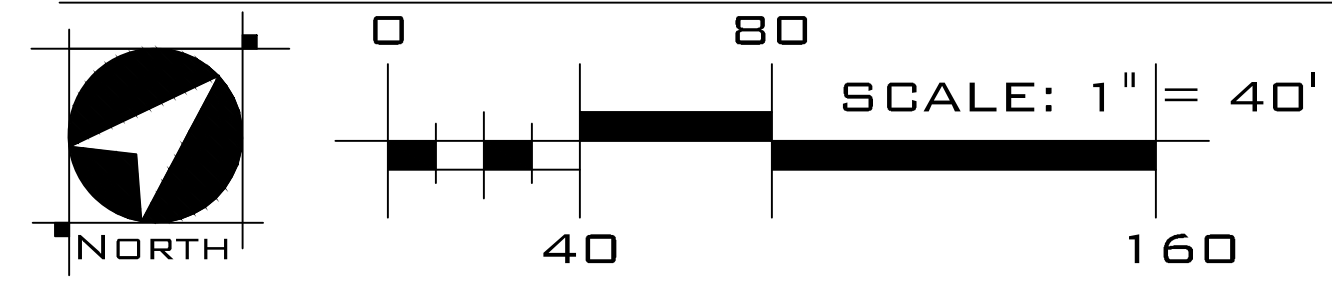

Anderson Architects INC

- Kurt B. Anderson, ASA
Principal
- 120 W. Campbell Ave, Suite D
Campbell, CA 95008
- Tel: 408.371.1209
- kanderson@andersoninc.com
Cal: 408.202.5462

WOOD RODGERS
 BUILDING RELATIONSHIPS ONE PROJECT AT A TIME
 3875 HOPYARD ROAD, SUITE 345 TEL 925.847.1556
 PLEASANTON, CA 94588 Fax 925.847.1557

ALMADEN 19
 Santa Clara County, CA
 July 31, 2024

J:\Jobs\4395_Almaden\Almaden-04\Planning\Exhibits\Tentative Map - PD\TM-04 GDU.dwg 7/30/2024 5:39 PM Coll: Almaden

LEGEND

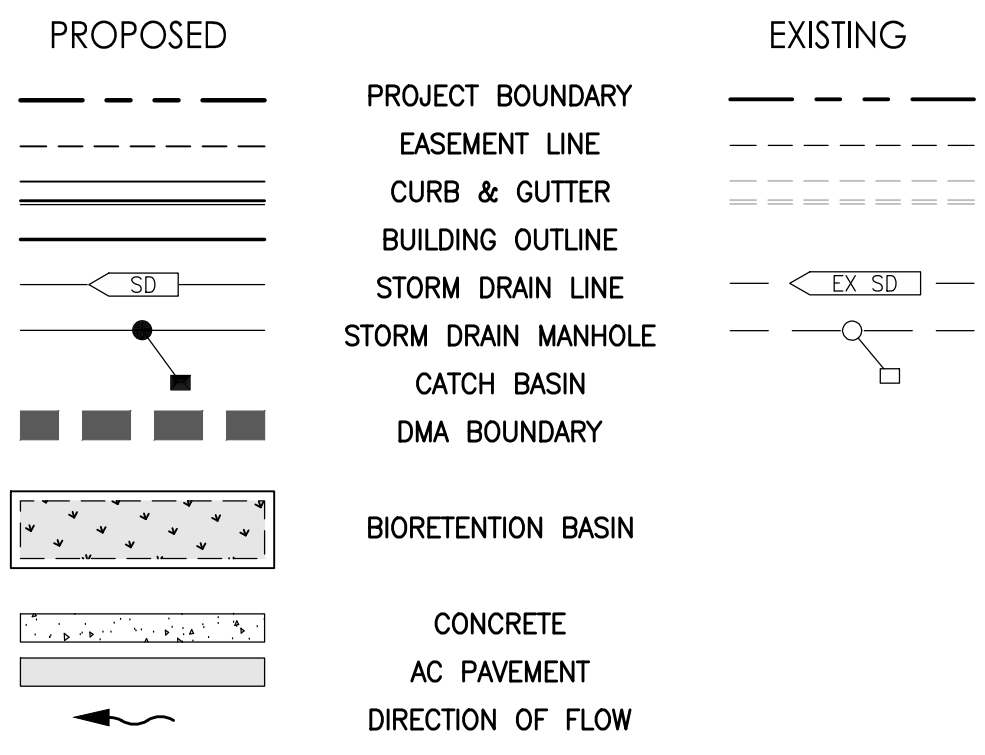

ABBREVIATIONS

BOT BOTTOM
 DMA DRAINAGE MANAGEMENT AREA
 EX EXISTING
 INV INVERT ELEVATION
 MAX MAXIMUM
 MIN MINIMUM
 SD STORM DRAIN
 SDE STORM DRAIN EASEMENT
 SF SQUARE FEET
 TCM TREATMENT CONTROL MEASURE

DRAINAGE MANAGEMENT AREA (DMA) SUMMARY

DMA	TOTAL DRAINAGE AREA (SF)	TOTAL IMPERVIOUS AREA (ROOFS AND PAVEMENT) (SF)	TOTAL PERVIOUS AREA (SF)	EFFECTIVE IMPERVIOUS AREA (SF)	REQUIRED TREATMENT AREA (4%) (SF)	PROVIDED TREATMENT AREA (SF)	TREATMENT MEASURE
1	452,650	202,500	250,150	227,515	9,100	9,500	BIORETENTION

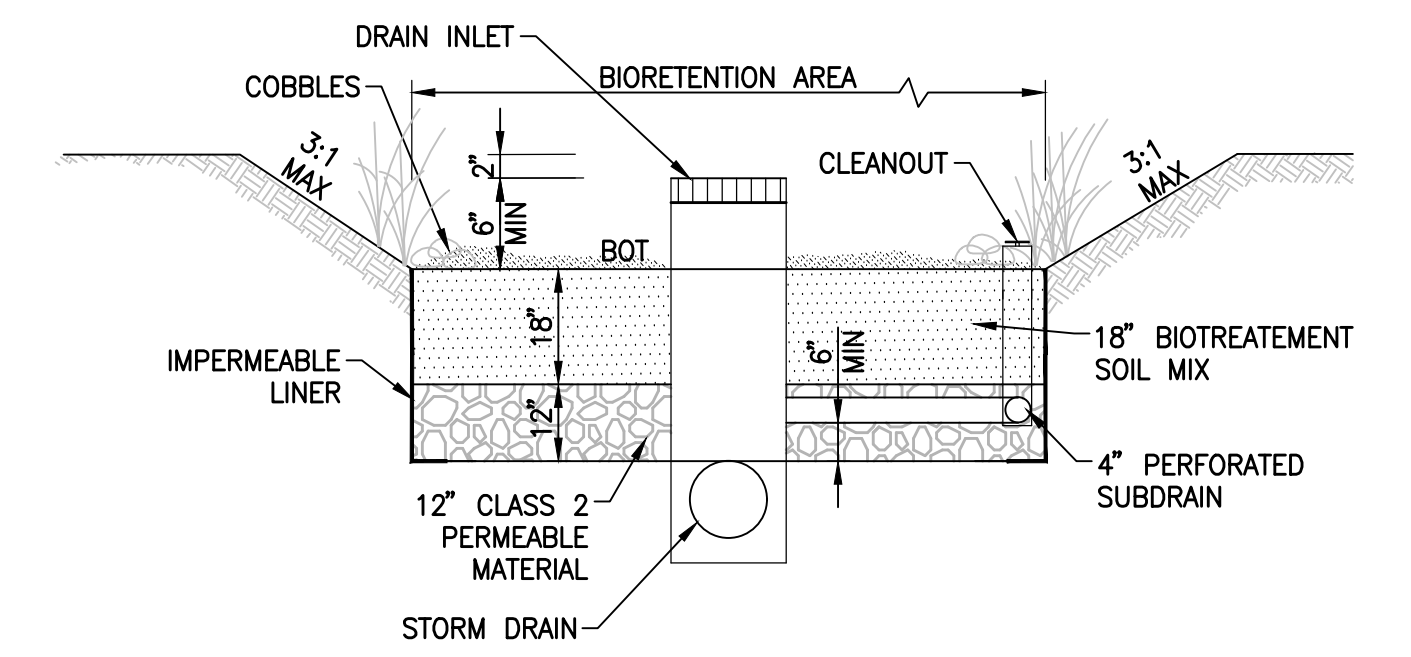

BIORETENTION BASIN DETAIL
NTS

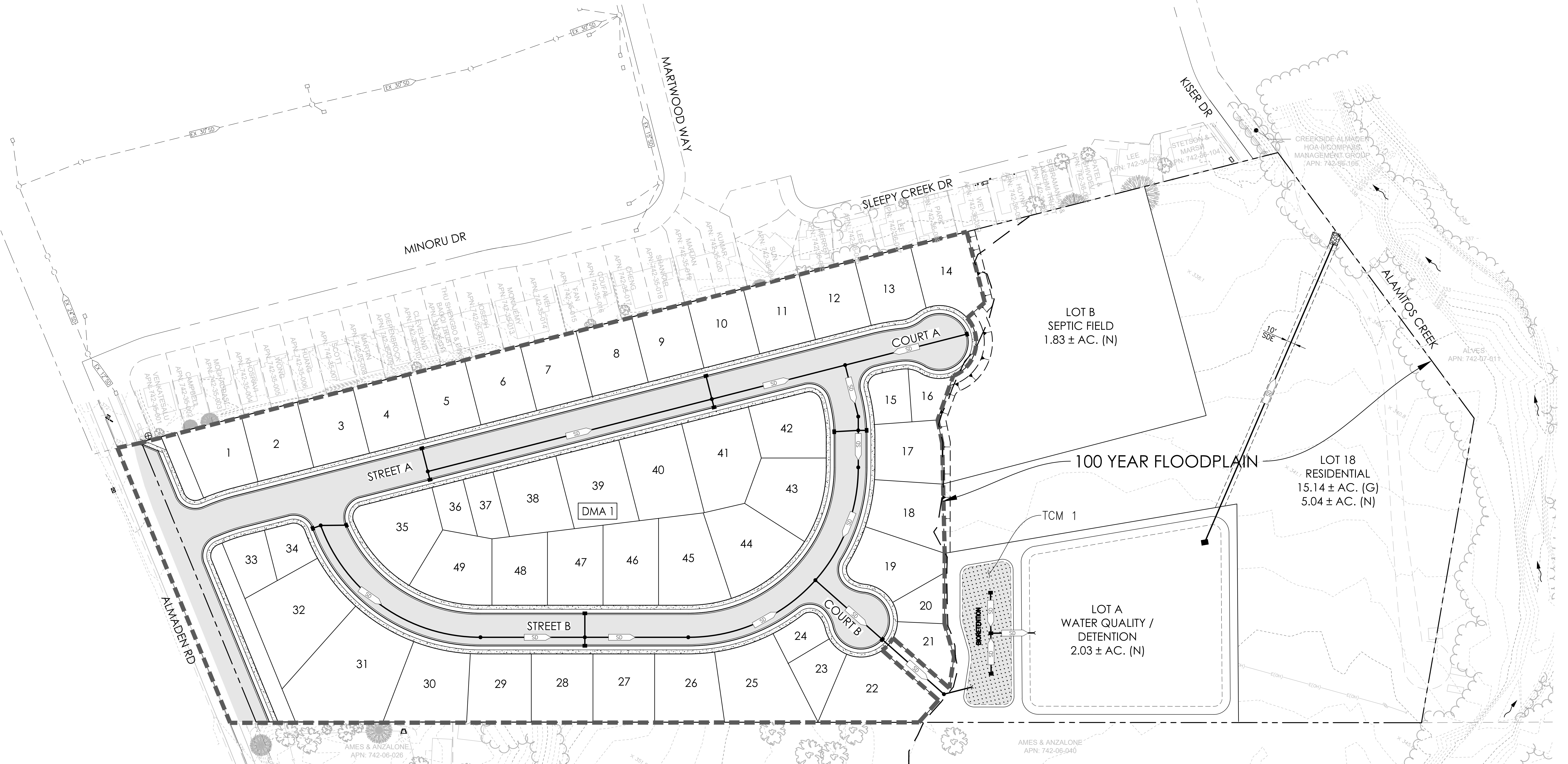

Michael LaBarbera Legacy Trust: Almaden 19 Acres Development
 873 Blossom Hill Road San Jose, CA 95123
 408.947.1166

PRELIMINARY STORMWATER CONTROL PLAN
 TM-05

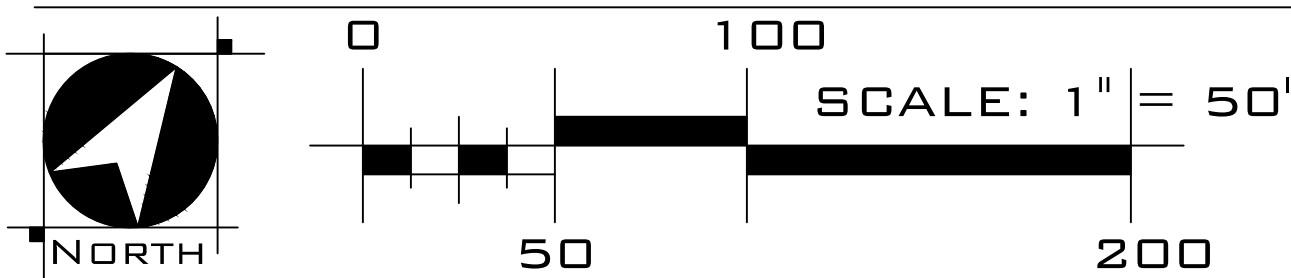

Anderson Architects INC

- Kurt B. Anderson, ASA
Principal
- 120 W. Campbell Ave, Suite D
Campbell, CA 95008
- Tel. 408.371.1399
- kanderson@andarchinc.com
Cell 408.202.5462

WOOD RODGERS
 BUILDING RELATIONSHIPS ONE PROJECT AT A TIME
 3875 HOPYARD ROAD, SUITE 345 TEL 925.847.1556
 PLEASANTON, CA. 94568 FAX 925.847.1557

ALMADEN 19
 Santa Clara County, CA
 July 31, 2024

J:\Jobs\4395_Almaden\Almaden-0A\Planning\Exhibits\Tentative Map - PD\TM-05 SWCP.dwg 7/30/2024 5:25 PM Miranda Young

LEGEND

PROPOSED	EXISTING

ABBREVIATIONS

EX	EXISTING
DTL	DETAIL
STD	STANDARD
W	WATER

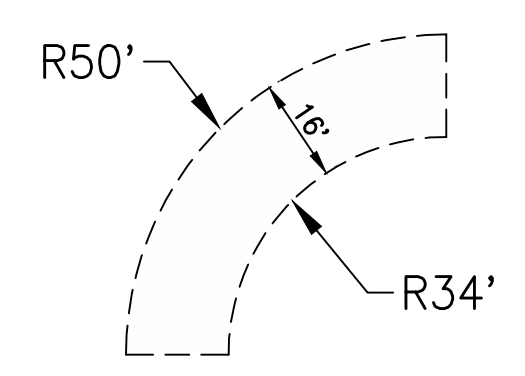

EMERGENCY APPARATUS TURNING DETAIL
NTS

FIRE FLOW SUMMARY

- TYPE VB, GROUP U AREA: 3,824 SF
- TYPE VB, GROUP R2 AREA: 13,171 SF
- REQUIRED SPRINKLERED FIRE FLOW: 1,500 GPM
- REQUIRED NON-SPRINKLERED FIRE FLOW: 2,750 GPM
- MINIMUM 3 FIRE HYDRANTS @ 1,000 GPM EACH. AVERAGE SPACING 450 FEET. MAXIMUM DISTANCE FROM ANY POINT ON A STREET OR ROAD FRONTAGE TO HYDRANT IS 225 FEET.

FIRE ACCESS NOTE

EMERGENCY ACCESS SHALL BE PER THE CALIFORNIA STATE FIRE CODE APPENDIX D.

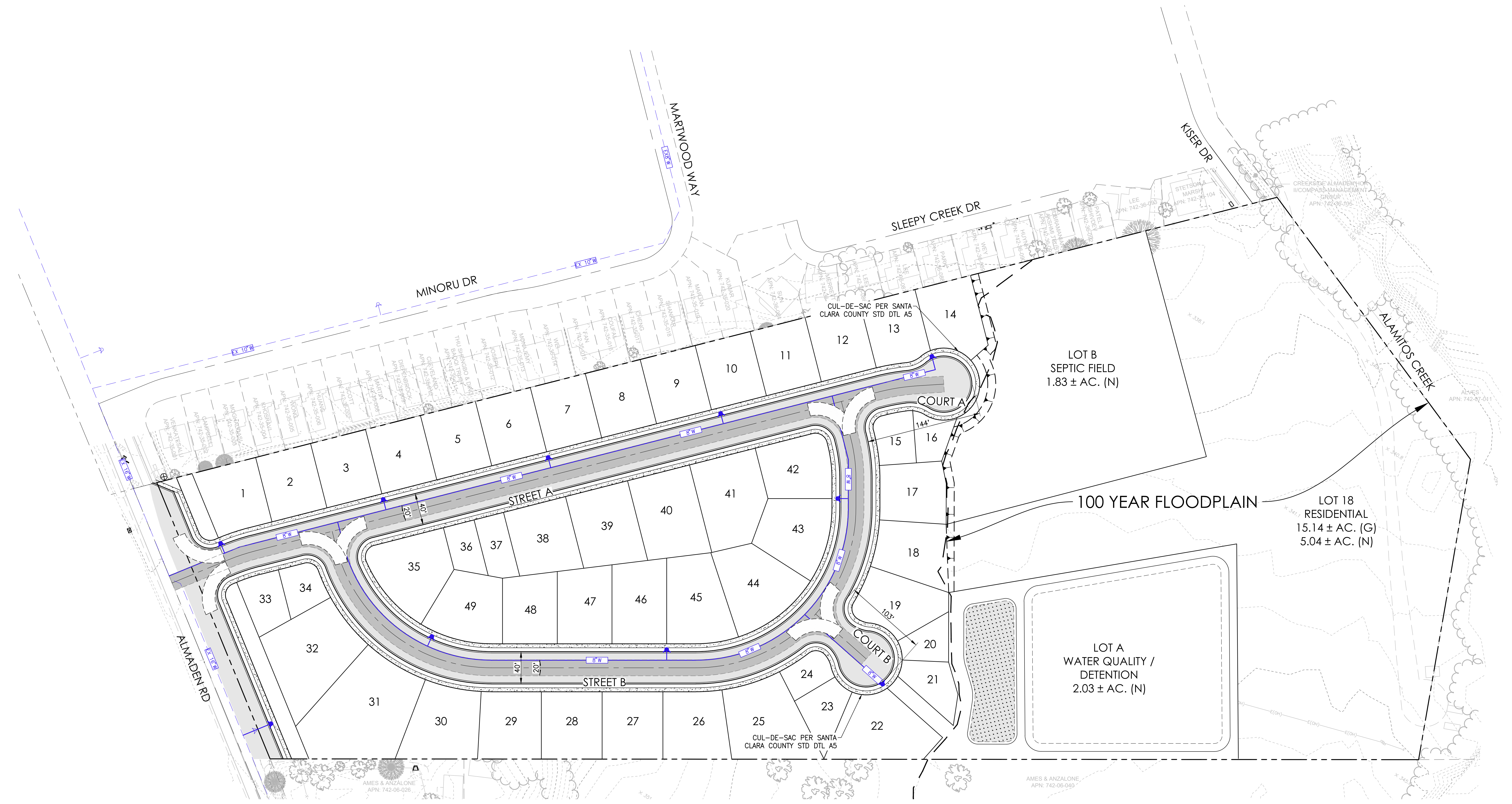

Michael LaBarbera Legacy Trust: Almaden 19 Acres Development
873 Blossom Hill Road San Jose, CA 95123
408.947.1166

PRELIMINARY FIRE ACCESS PLAN
TM-06

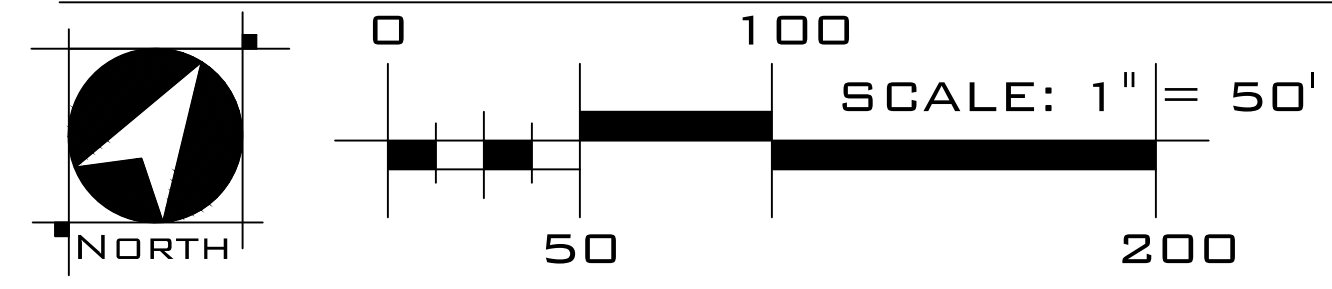

Anderson Architects INC
Kurt B. Anderson, ASA
Principal
120 W. Campbell Ave, Suite D
Campbell, CA 95008
Tel: 408.371.1399
kanderson@andarchinc.com
Tel: 408.202.5462

WOOD RODGERS
BUILDING RELATIONSHIPS ONE PROJECT AT A TIME
3875 HOPYARD ROAD, SUITE 345 Tel: 925.847.1558
Pleasanton, CA, 94588 Fax: 925.847.1557

ALMADEN 19
Santa Clara County, CA
July 31, 2024

J:\jobs\4395_Almaden\Almaden-0A\Planning\Exhibits\Tentative Map - PD\TM-06 Fire Plan.dwg 7/30/2024 5:26 PM Miranda Young

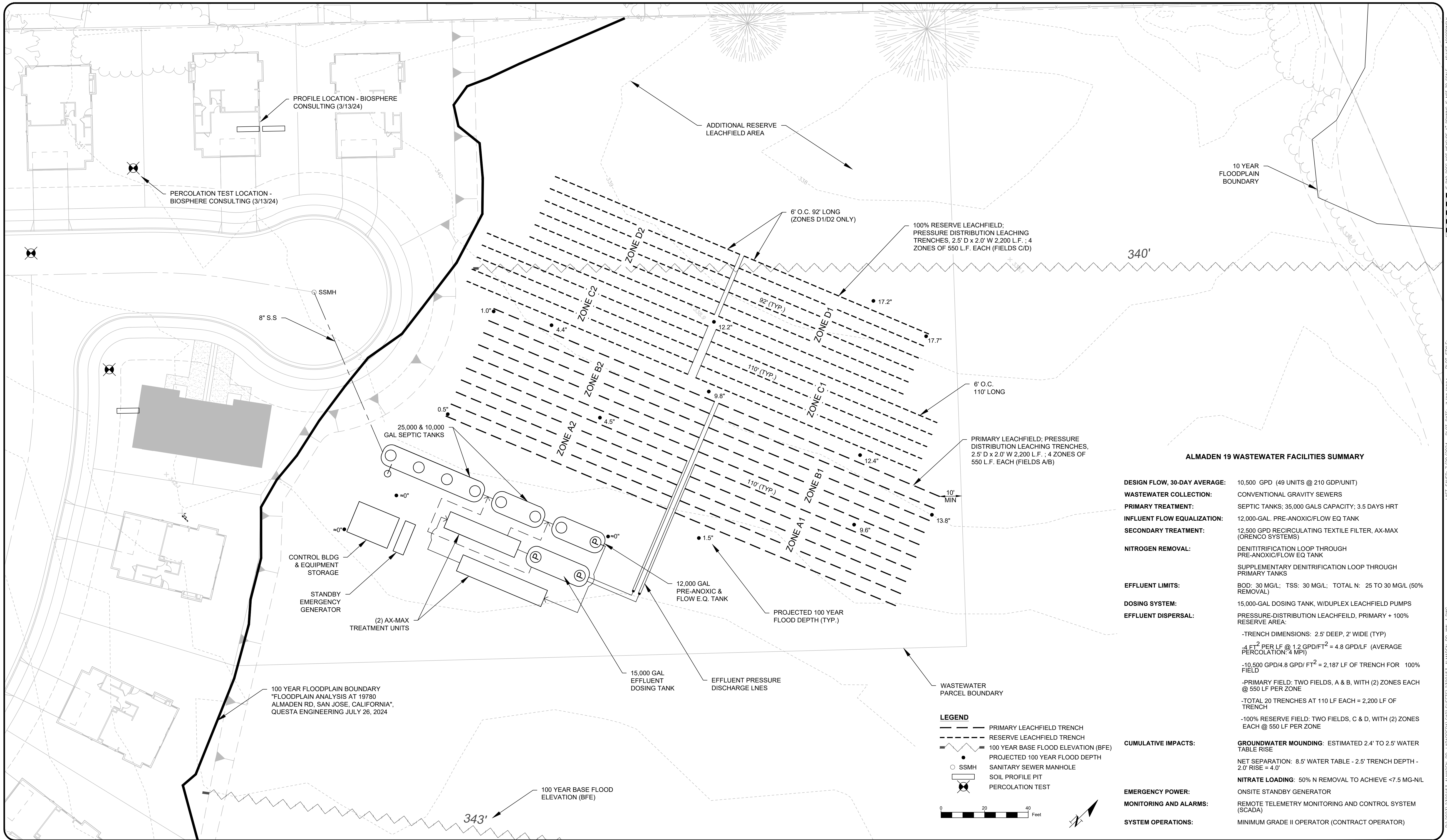

ALMADEN 19 WASTEWATER FACILITIES SUMMARY

DESIGN FLOW, 30-DAY AVERAGE:	10,500 GPD (49 UNITS @ 210 GDP/UNIT)
WASTEWATER COLLECTION:	CONVENTIONAL GRAVITY SEWERS
PRIMARY TREATMENT:	SEPTIC TANKS; 35,000 GALS CAPACITY; 3.5 DAYS HRT
INFLUENT FLOW EQUALIZATION:	12,000-GAL. PRE-ANOXIC/FLOW EQ TANK
SECONDARY TREATMENT:	12,500 GPD RECIRCULATING TEXTILE FILTER, AX-MAX (ORENCO SYSTEMS)
NITROGEN REMOVAL:	DENITRIFICATION LOOP THROUGH PRE-ANOXIC/FLOW EQ TANK SUPPLEMENTARY DENITRIFICATION LOOP THROUGH PRIMARY TANKS
EFFLUENT LIMITS:	BOD: 30 MG/L; TSS: 30 MG/L; TOTAL N: 25 TO 30 MG/L (50% REMOVAL)
DOSING SYSTEM:	15,000-GAL DOSING TANK, W/DUPLEX LEACHFIELD PUMPS
EFFLUENT DISPERSAL:	PRESSURE-DISTRIBUTION LEACHFIELD, PRIMARY + 100% RESERVE AREA: -TRENCH DIMENSIONS: 2.5' DEEP, 2' WIDE (TYP) -4 FT ² PER LF @ 1.2 GPD/FT ² = 4.8 GPD/LF (AVERAGE PERCOLATION: 4 MPI) -10,500 GPD/4.8 GPD/FT ² = 2,187 LF OF TRENCH FOR 100% FIELD -PRIMARY FIELD: TWO FIELDS, A & B, WITH (2) ZONES EACH @ 550 LF PER ZONE -TOTAL 20 TRENCHES AT 110 LF EACH = 2,200 LF OF TRENCH -100% RESERVE FIELD: TWO FIELDS, C & D, WITH (2) ZONES EACH @ 550 LF PER ZONE
CUMULATIVE IMPACTS:	GROUNDWATER MOUNDING: ESTIMATED 2.4' TO 2.5' WATER TABLE RISE NET SEPARATION: 8.5' WATER TABLE - 2.5' TRENCH DEPTH - 2.0' RISE = 4.0'
EMERGENCY POWER:	ONSITE STANDBY GENERATOR
MONITORING AND ALARMS:	REMOTE TELEMETRY MONITORING AND CONTROL SYSTEM (SCADA)
SYSTEM OPERATIONS:	MINIMUM GRADE II OPERATOR (CONTRACT OPERATOR)

LEGEND

- PRIMARY LEACHFIELD TRENCH
- - - RESERVE LEACHFIELD TRENCH
- 100 YEAR BASE FLOOD ELEVATION (BFE)
- PROJECTED 100 YEAR FLOOD DEPTH
- SSMH
- SANITARY SEWER MANHOLE
- ⊗ SOIL PROFILE PIT
- ⊗ PERCOLATION TEST

0 20 40 Feet

**ALMADEN 19
WASTEWATER TREATMENT SYSTEM**
SAN JOSE, CALIFORNIA

QUESTA
ENGINEERING CORP.
Civil Environmental & Water Resources
(510) 236-6114
FAX (510) 236-2423
questa@questaac.com
P.O. Box 70356 1220 Brickyard Cove Road Point Richmond, CA 94807



Sht	Rev	Date	By	Description	App'd

Design:	NH
Drawn:	ER
Checked:	NH
App'd:	NH

WASTEWATER FACILITIES LAYOUT

Size D	Project 2300153
Scale:	1"=20'-0"
Date:	7/29/24
Sheet:	WW-1

LAST SAVED: 7/29/2024 PLOT DATE: 7/29/2024 PLOT STYLE: P:\2023\2300153 ALMADEN RD-LABARRERA\CAD\SHEETS\2300153-ALMADEN RD_WW-LDWG

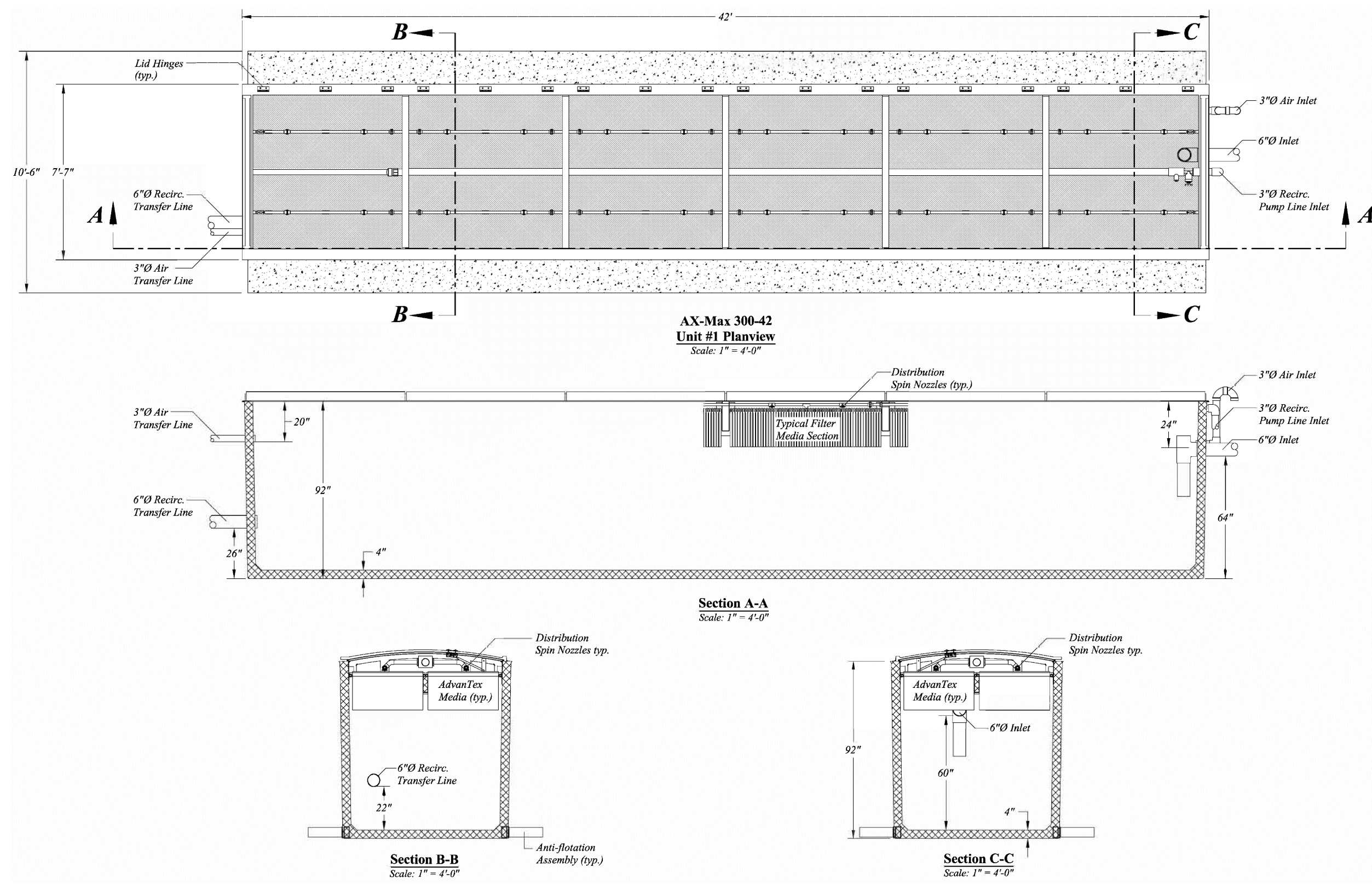

1 AX-MAX300-42 (UNIT A)
NOT TO SCALE

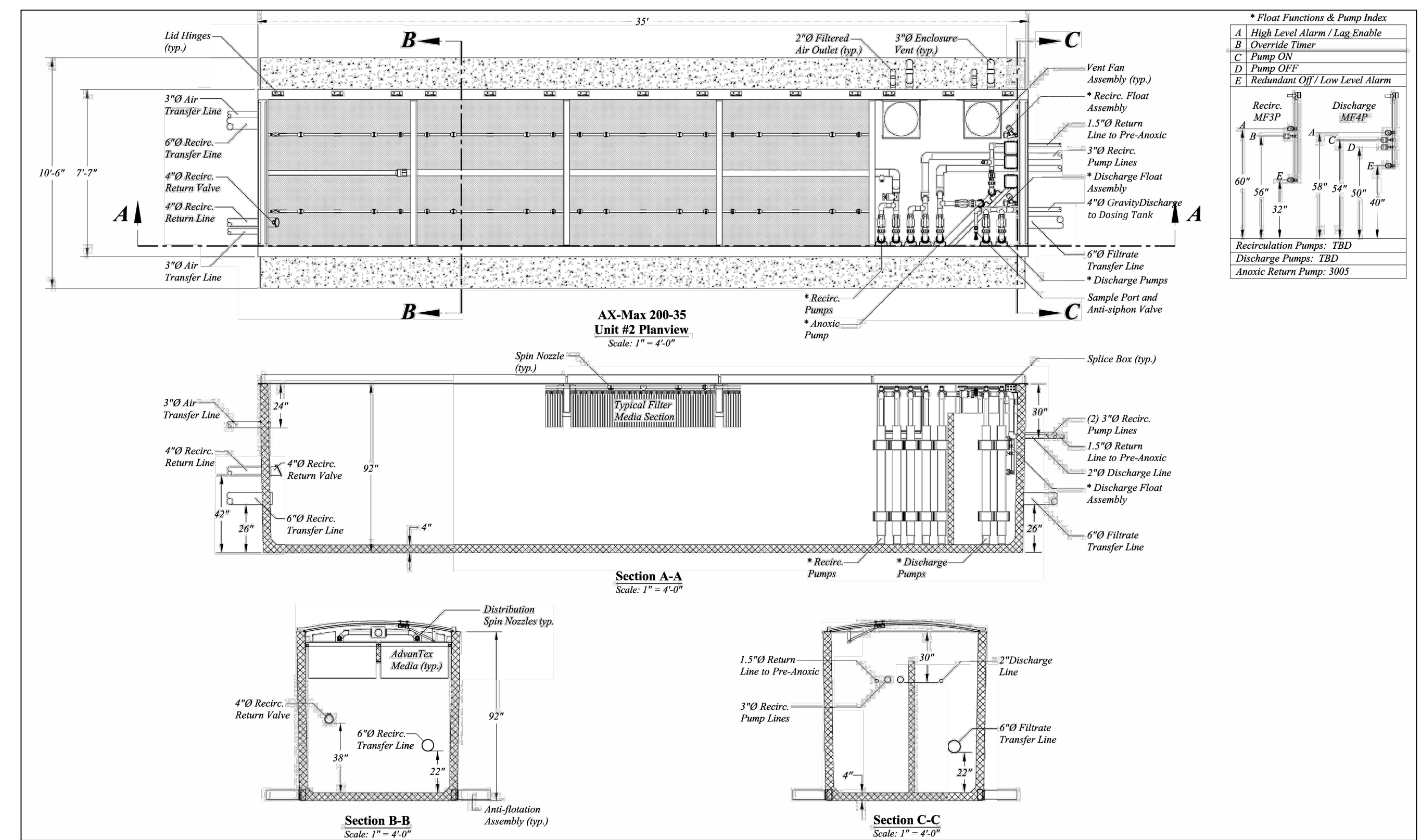

2 AX-MAX200-35 (UNIT B)
NOT TO SCALE

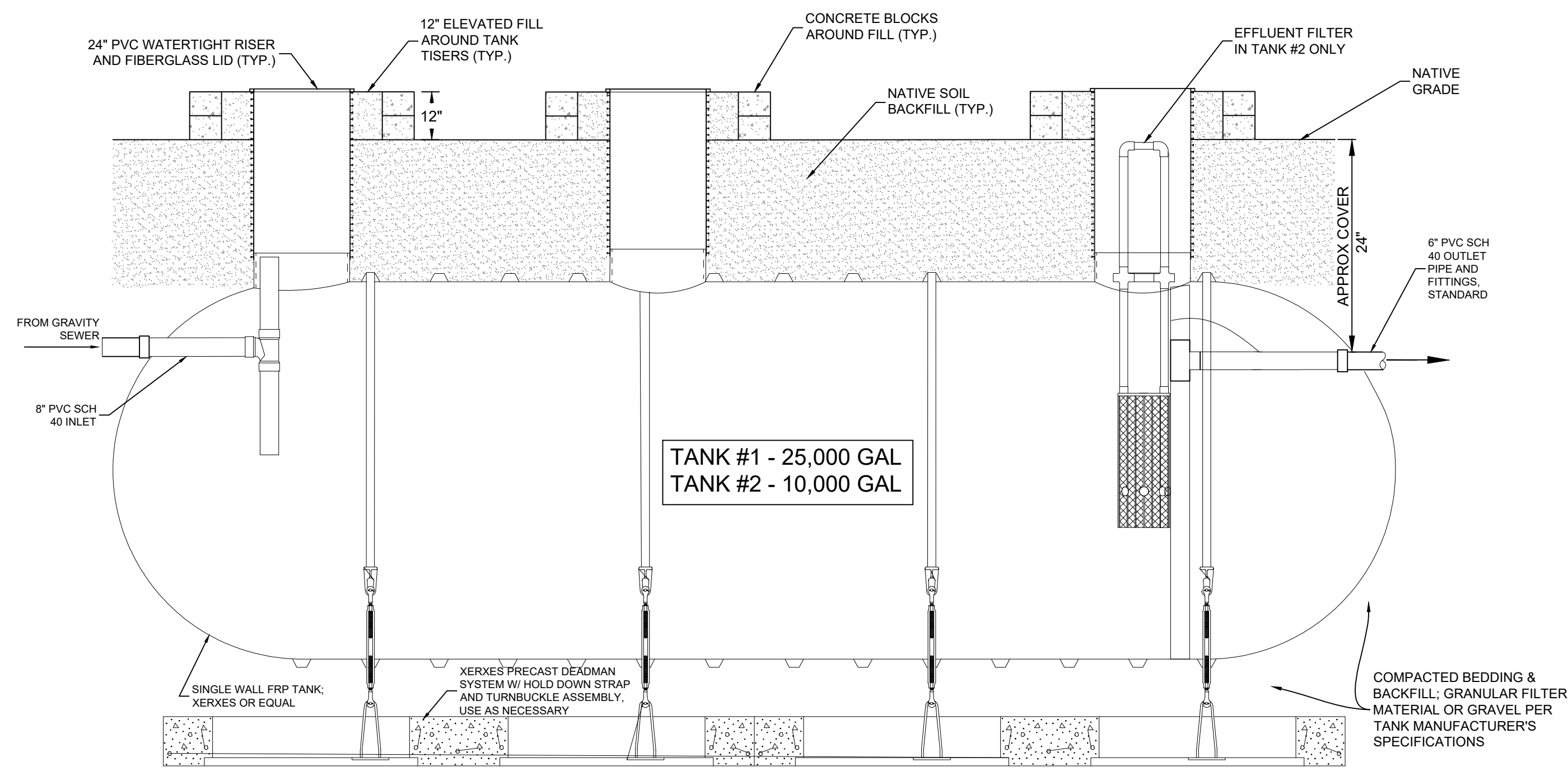

3 25,000 & 10,000 GALLON SEPTIC TANKS
NOT TO SCALE

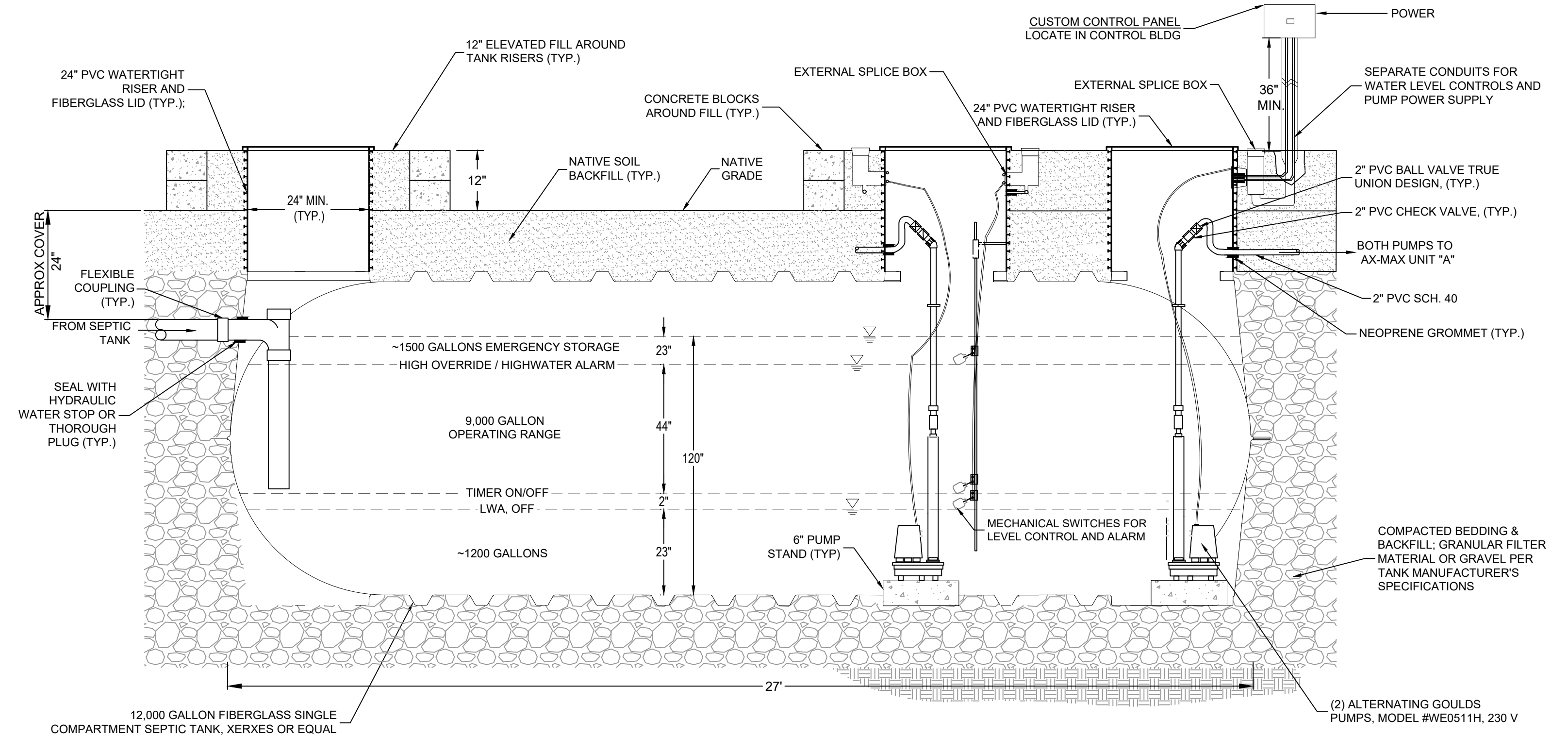

4 12,000 GALLON PRE-ANOXIC/ EQ TANK
NOT TO SCALE

ALMADEN 19
WASTEWATER TREATMENT SYSTEM
SAN JOSE, CALIFORNIA

QUESTA
ENGINEERING CORP.
Civil Environmental & Water Resources
(510) 236-6114
FAX (510) 236-2423
questa@questaac.com
P.O. Box 70356 1220 Brickyard Cove Road Point Richmond, CA 94807



Sht.	Rev.	Date	By	Description	App'd

Design: NH
Drawn: MN
Checked: NH
App'd: NH

WASTEWATER TREATMENT DETAILS

Project: 2300153
Scale: NOT TO SCALE
Date: 7/29/24
Sheet: WW-2

LAST SAVED: 7/29/2024 PLOT DATE: 7/29/2024 PLOT STYLE: ...

**WASTEWATER DISPOSAL SYSTEM DESIGN
PRESSURE-DISTRIBUTION LEACHING TRENCHES**

DESIGN FLOW: 10,500 GPD
 TRENCH DIMENSIONS: 2-FT' WIDE X 2.5-FT DEEP; EACH 110 LF LONG (TYP.)
 EFFECTIVE INFILTRATIVE AREA: 4 SQ FT PER LF
 AVERAGE PERCOLATION RATE: 3.87 MPI
 APPLICATION RATE: 1.2 GPD PER SQ FT (SECONDARY TREATED WATER)
 TRENCH LOADING RATE: (4')*(1.2) = 4.8 GPD PER LF
 TOTAL REQUIRED TRENCH LENGTH: 10,500 GPD/4.8 GPD/LF = 2,187 LF
 PROPOSED TRENCH LENGTHS (PRIMARY FIELD): :
 • TWO FIELDS, A & B W/(2) ZONES EACH, 550 LF PER ZONE
 • TOTAL LEACHING TRENCH: (4) * 550 = 2,200 LF
 PRESSURE-DISTRIBUTION CALCULATIONS PER ZONE:

- MAX ZONE LENGTH: 550 LF
- 3/16 INCH DISCHARGE HOLES AT 6' O.C. (DOWN)
- 550 LF/6-FT SPACING = 91 HOLES PER ZONE
- MIN DISCHARGE RATE: 3/16" HOLE AT 2 FT HEAD = 0.78 GPM/HOLE
- TOTAL DISCHARGE PER ZONE = 91*0.78 = 70 GPM

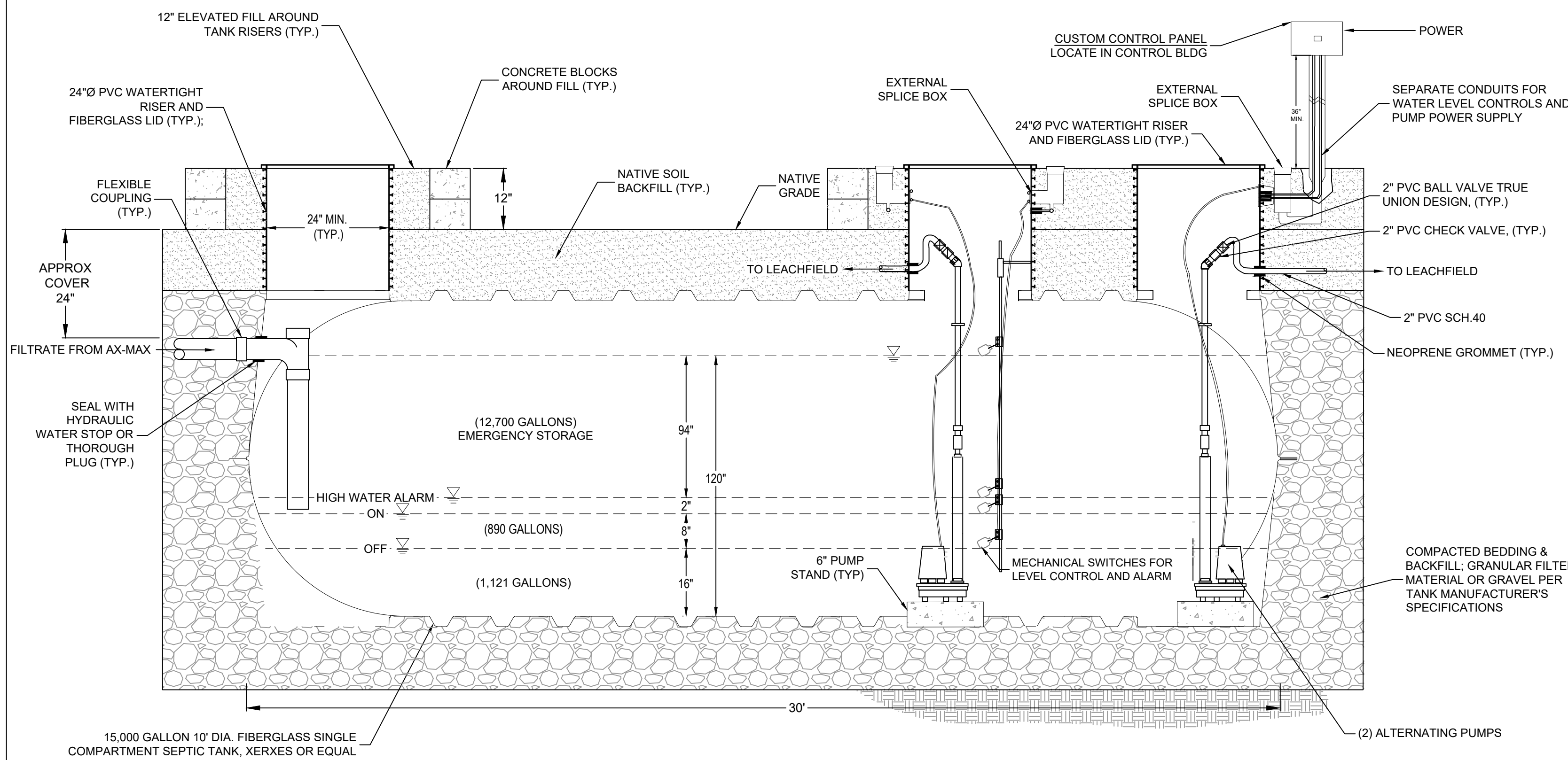

5 15,000 GALLON EFFLUENT DOSING TANK
NOT TO SCALE

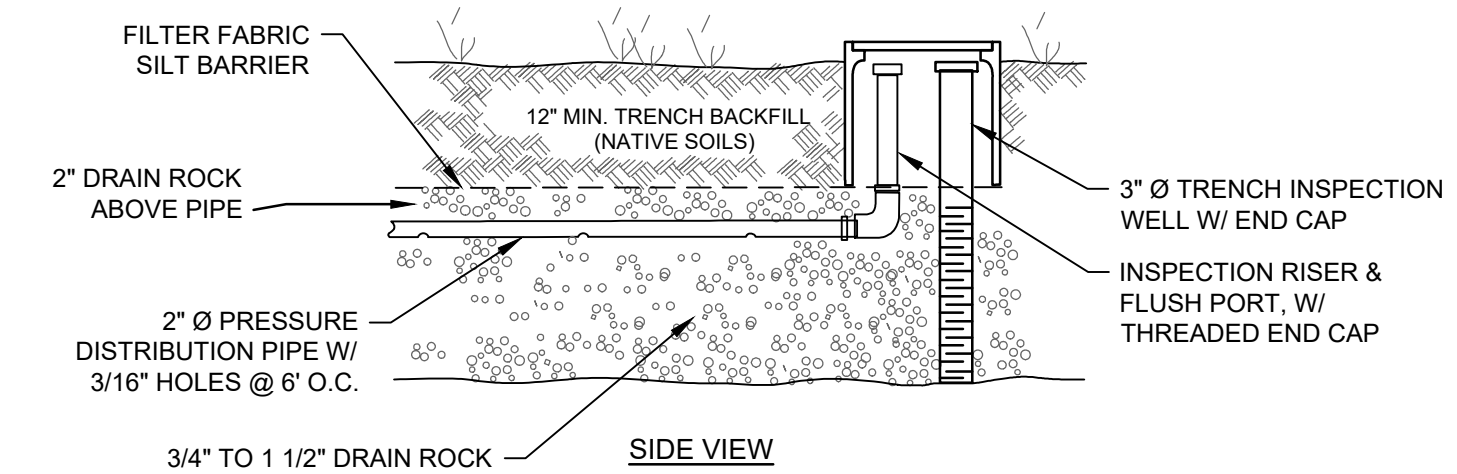

6 PRESSURE-DISTRIBUTION TRENCH DETAIL
NOT TO SCALE

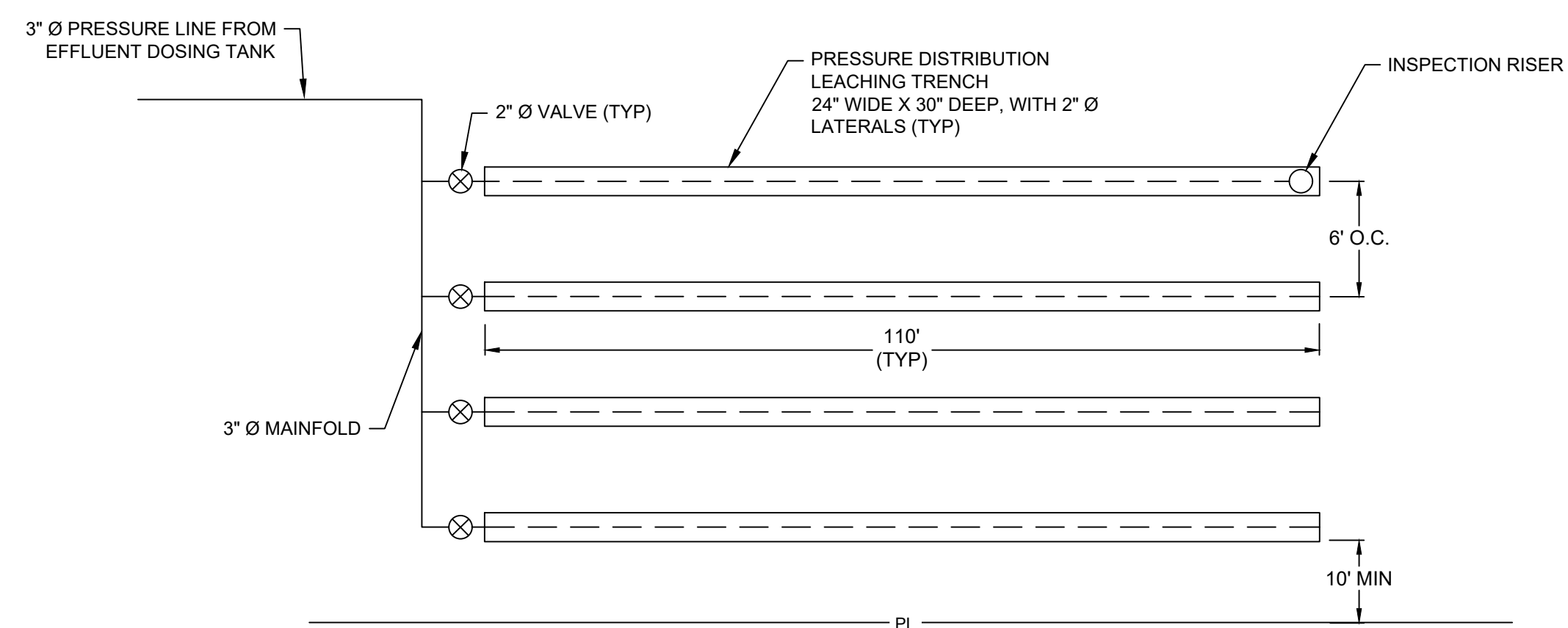
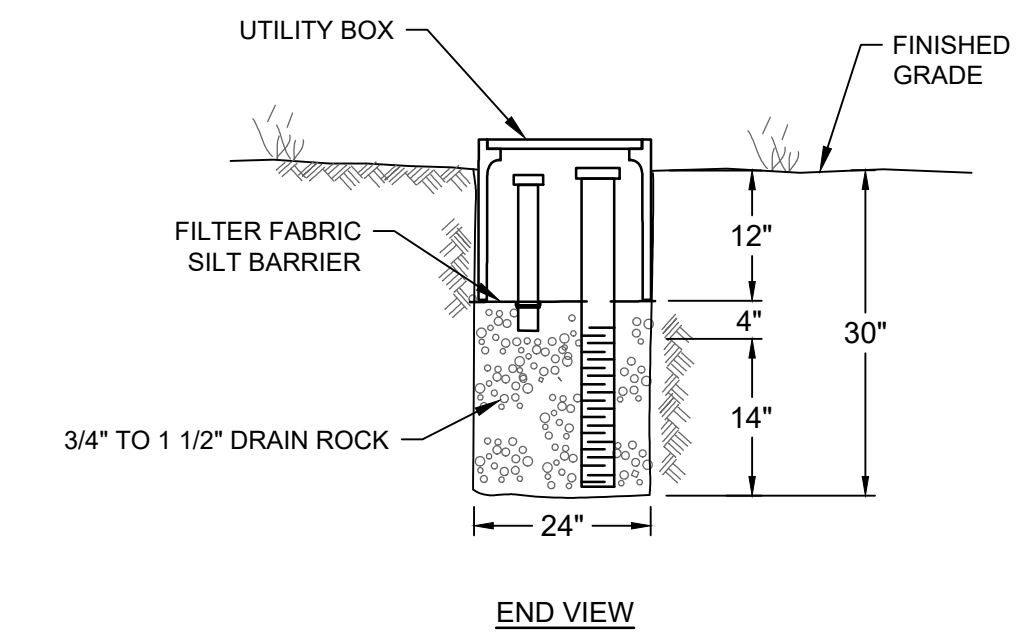

7 TYPICAL LEACHFIELD ZONE (5 TRENCHES TOTAL)
NOT TO SCALE

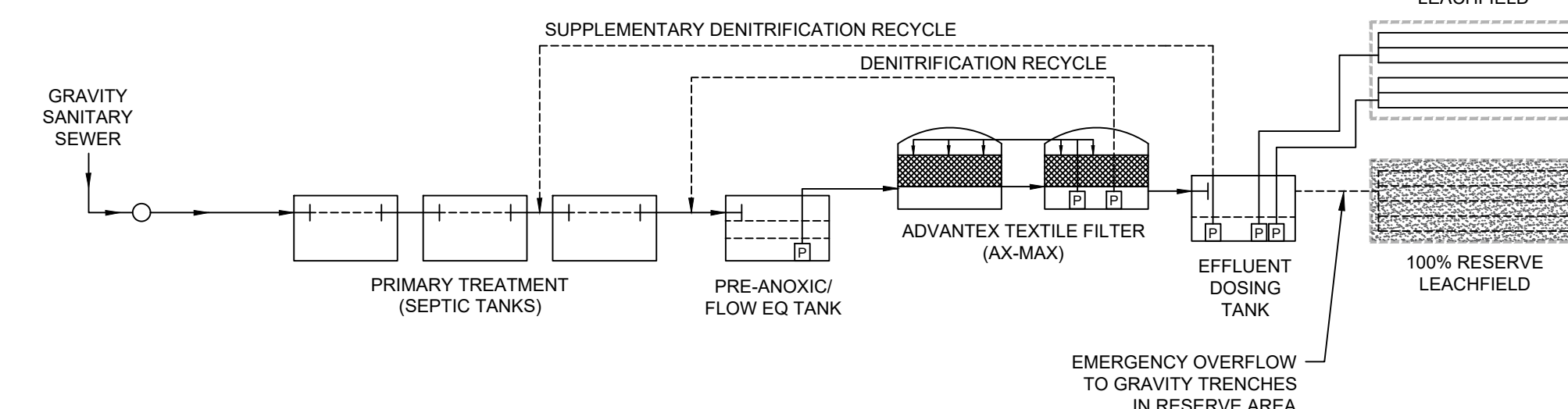

8 WASTEWATER SYSTEM SCHEMATIC
NOT TO SCALE

**ALMADEN 19
WASTEWATER TREATMENT SYSTEM**
SAN JOSE, CALIFORNIA

QUESTA
ENGINEERING CORP.
Civil Environmental & Water Resources
(510) 236-6114
FAX (510) 236-2423
questa@questaac.com
P.O. Box 70356 1220 Brickyard Cove Road Point Richmond, CA 94807



Sht	Rev	Date	By	Description	App'd

Design: NH
 Drawn: MN
 Checked: NH
 App'd: NH

WASTEWATER DISPOSAL DETAILS

Size D
 Project 2300153
 Scale: NOT TO SCALE
 Date: 7/29/24
 Sheet: WW-3

P:\2023\2300153_ALMADEN_RD-LABARRERA\CAD\SHEETS\2300153_ALMADEN_RD_LW-3.DWG
 LAST SAVED: 7/29/2024 11:58:00 AM
 PLOT DATE: 7/29/2024
 PLOT STYLE: