

MONTEREY ROAD  
(COUNTY MAINTAINED ROAD)

75.0'  
TO CENTERLINE

EXISTING RIGHT-OF-WAY

CALIFORNIA AVENUE  
(COUNTY MAINTAINED ROAD)

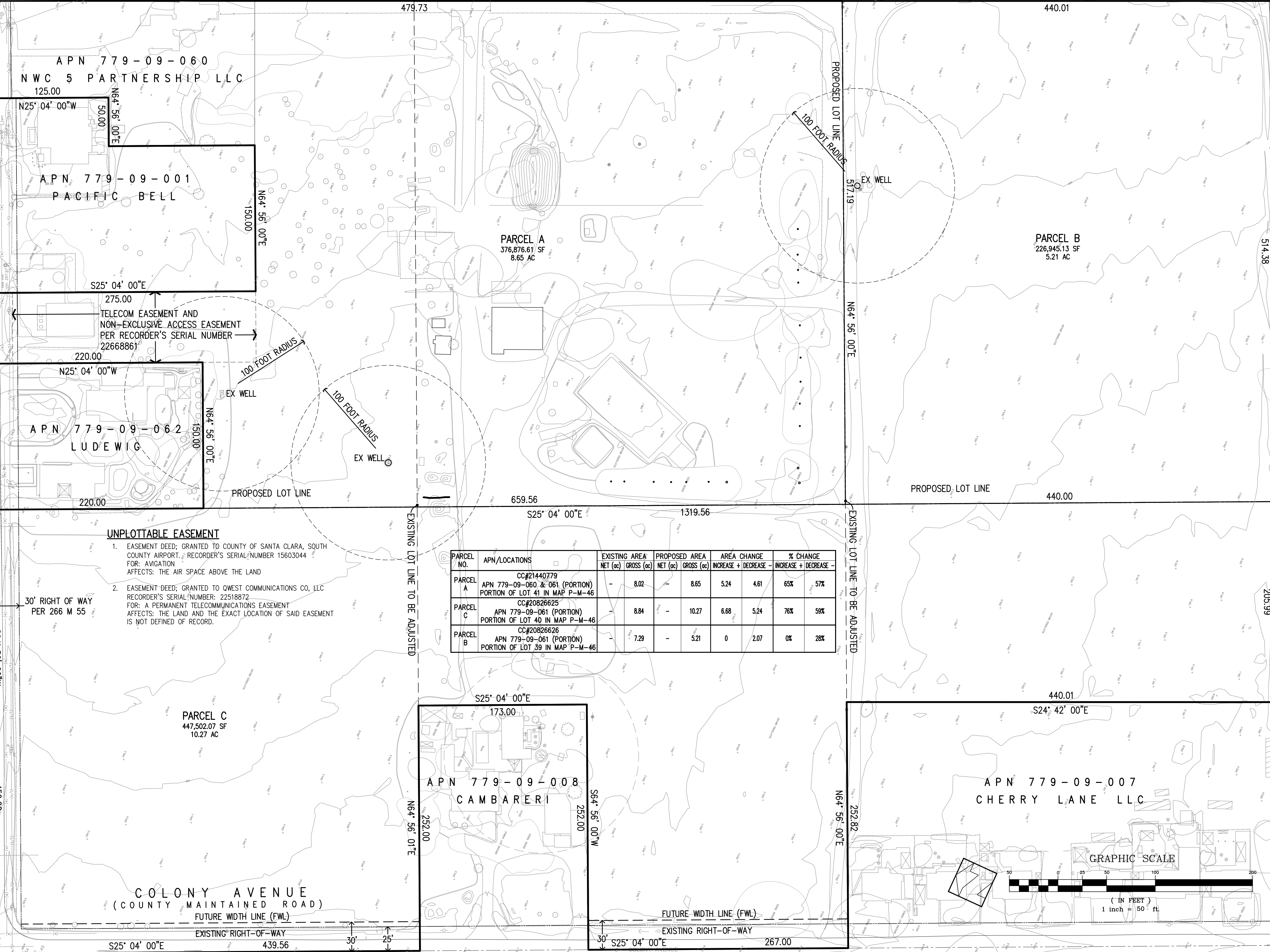

**UNPLOTTABLE EASEMENT**

- EASEMENT DEED; GRANTED TO COUNTY OF SANTA CLARA, SOUTH COUNTY AIRPORT, RECORDER'S SERIAL/NUMBER 15603044 FOR: AVIGATION AFFECTS: THE AIR SPACE ABOVE THE LAND
- EASEMENT DEED; GRANTED TO QWEST COMMUNICATIONS CO, LLC RECORDER'S SERIAL/NUMBER: 22518872 FOR: A PERMANENT TELECOMMUNICATIONS EASEMENT AFFECTS: THE LAND AND THE EXACT LOCATION OF SAID EASEMENT IS NOT DEFINED OF RECORD.

PARCEL NO.	APN/LOCATIONS	EXISTING AREA		PROPOSED AREA		AREA CHANGE		% CHANGE	
		NET (ac)	GROSS (ac)	NET (ac)	GROSS (ac)	INCREASE +	DECREASE -	INCREASE +	DECREASE -
PARCEL A	CC#21440779 APN 779-09-060 & 061 (PORTION) PORTION OF LOT 41 IN MAP P-M-46	-	8.02	8.65	5.24	4.61	65%	57%	
PARCEL C	CC#20826625 APN 779-09-061 (PORTION) PORTION OF LOT 40 IN MAP P-M-46	-	8.84	10.27	6.68	5.24	76%	59%	
PARCEL B	CC#20826626 APN 779-09-061 (PORTION) PORTION OF LOT 39 IN MAP P-M-46	-	7.29	5.21	0	2.07	0%	28%	

30' RIGHT OF WAY  
PER 266 M 55

PARCEL C  
447,502.07 SF  
10.27 AC

APN 779-09-008  
CAMBARERI

APN 779-09-007  
CHERRY LANE LLC

APN 779-09-056  
MADDUX

**PRELIMINARY PLANS  
NOT FOR CONSTRUCTION**

APPROVED FOR ISSUANCE  
REFER TO ENCROACHMENT AND/OR  
CONSTRUCTION PERMIT AND PLAN  
COVER SHEET FOR SPECIAL  
CONDITIONS AND PERMIT NUMBERS

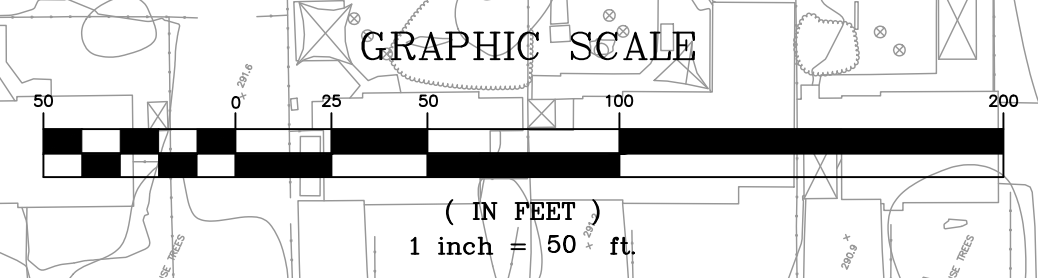

PLAN # \_\_\_\_\_ OF \_\_\_\_\_ SHEET

REVISIONS:		
DATE	DESCRIPTION	BY:

**HANNA-BRUNETTI**  
EST. 1982  
CIVIL ENGINEERS - LAND SURVEYORS  
CONSTRUCTION MANAGERS  
7651 EIGLEBERRY STREET - GILROY - 95020 - CALIFORNIA  
OFFICE (408) 842-2173  
EMAIL: ENGINEERING@HANNABRUNETTI.COM

DATE: FEBRUARY 2024  
HORIZ. SCALE: 1"=50'  
VERT. SCALE: NONE  
DESIGNED BY: AM  
CHECKED BY: \_\_\_\_\_  
DRAWN BY: TM

date: Hanna - Brunetti  
Amanda Joy Musy-Verdel  
R.C.E. # 69278

REFERENCES

UNINCORPORATED  
FEBRUARY 2024

**Lot Line Adjustment Plan**  
NWC #5 Partnership - 13755 Monterey Road - apn 779-09-061

SANTA CLARA COUNTY  
CALIFORNIA

SHEET  
**1**  
JOB NO. 19078  
JOB NO. 19078

THE USE OF THESE PLANS AND SPECIFICATIONS SHALL BE RESTRICTED TO THE ORIGINAL SITE FOR WHICH THEY WERE PREPARED AND PUBLICATION THEREOF IS EXPRESSLY LIMITED TO SUCH USE. REPRODUCTION OR PUBLICATION BY ANY METHOD, IN WHOLE OR PART, IS PROHIBITED. TITLE TO THE PLANS AND SPECIFICATIONS REMAINS IN THE ENGINEER WITHOUT PREJUDICE. VISUAL CONTACT WITH THESE PLANS AND SPECIFICATIONS SHALL CONSTITUTE PRIMA FACIE EVIDENCE OF THESE RESTRICTIONS.