

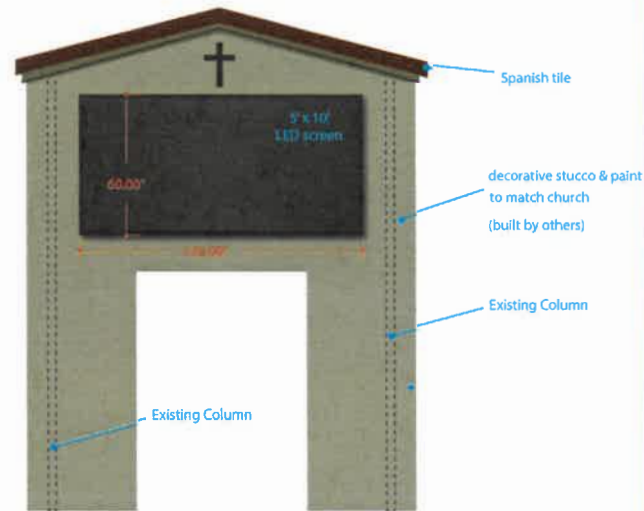

155 Blossom Hill Rd. Suite B
San Jose CA. 95123

www.westcoastsignz.com
408.281.8199



1

Proposed LED Signage

Qty . 1

5' x 10' exterior grade full color video LED sign with wifi system

Installed at:
15300 Camden AVE San Jose CA 95124

APN: 414-27-008
Zoning: R1-8

50 SqFt

scale: 2.375" = 120"

Phenning
Fr. James
07/16/24

Created for:

Miracle Ear
15300 Camden AVE San Jose CA 95124

Drawing No: 1984

File Name: SFCC.pdf

Project Manager: Michael Ellis

Designer: Michael Ellis

Client Approved:

Date: _____

Landlord Approved:

Date: _____

Sheet: 1 of 5

Revisions					
	Date	By		Date	By
1	7-8-24	ME	5		
2			6		
3			7		
4			8		

This rendering and design is submitted for your review and approval, it is exclusive property of West Coast Signz. It may not be reproduced, copied, exhibited or utilized for any purpose, in part or in whole by anyone inside or outside without written consent of West Coast Signz.



155 Blossom Hill Rd. Suite B
San Jose CA. 95123

www.westcoastsignz.com
408.281.8199

Created for:

Miracle Ear
15300 Camden AVE San Jose CA 95124

Drawing No: 1984

File Name: SFCC.pdf

Project Manager: Michael Ellis

Designer: Michael Ellis

Client Approved:

Date:

Landlord Approved:

Date:

Sheet: 2 of 5

Revisions			
Date	By	Date	By
1 7-8-24	M.E.	5	
2		6	
3		7	
4		8	

This rendering and design is submitted for your review and approval. It is exclusive property of West Coast Signz. It may not be reproduced, copied, exhibited or utilized for any purpose, in part or in whole by anyone inside or outside without written consent of West Coast Signz.

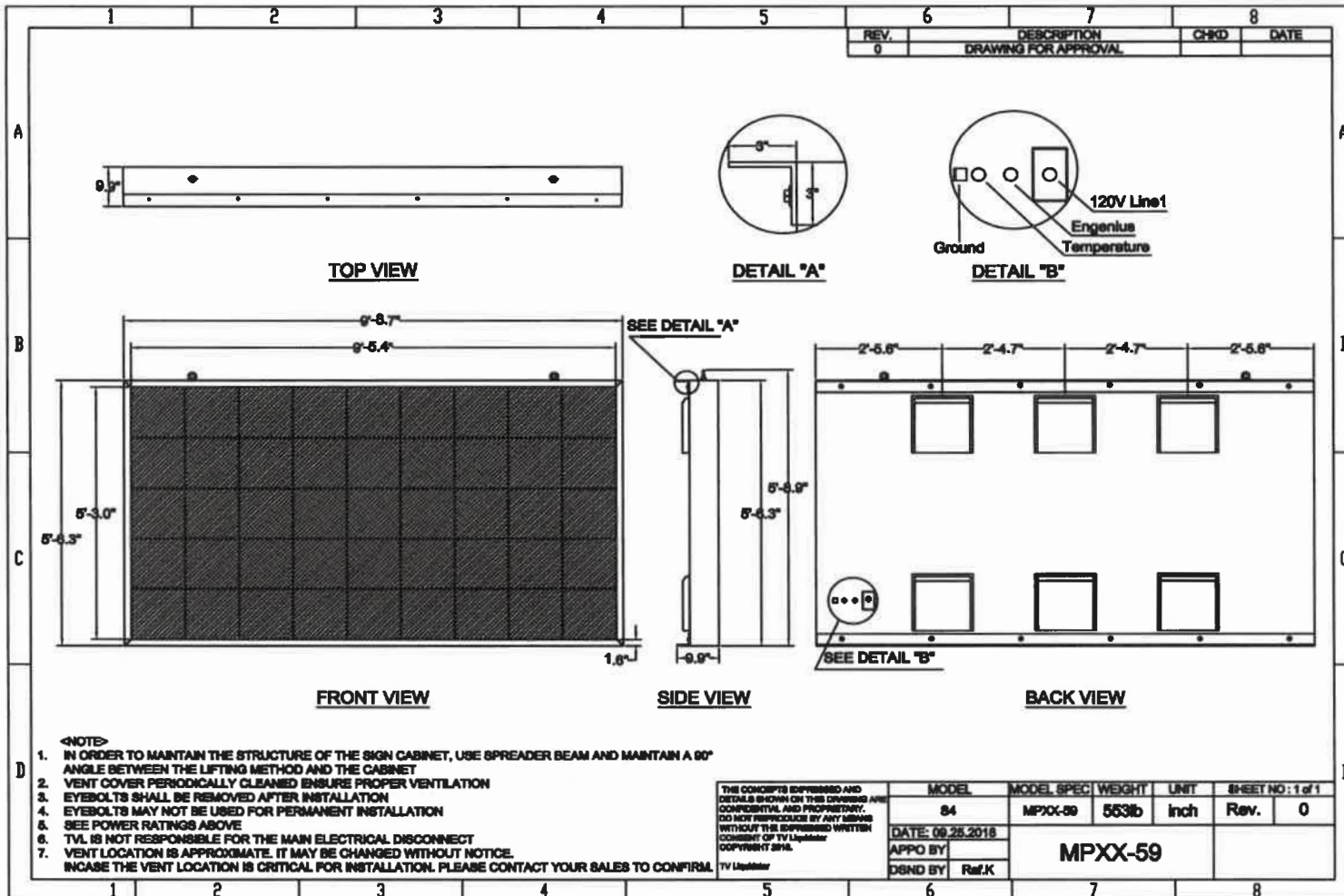

1 Proposed LED sign specs 50 SqFt
 Qty .1 scale: .5" = 10"
 5' x 10' exterior grade full color video LED sign
 with wifi system
 Installed at: 15300 Camden AVE San Jose CA 95124
 APN: 414-27-008
 Zoning: R1-8

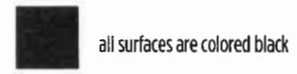

Pharmacy
Fr. James
07/12/24 - 07/16/24



Installed at:
15300 Camden AVE San Jose CA 95124

APN: 414-27-008
Zoning: RI-8



TRACT NO. 2209
CALICO HOMES
UNIT NO. 2

LAWRENCE E. STONE - ASSESSOR
Colored map for assessment purposes only
Compiled under R. & T. Code, Sec. 337.
Effective Roll Year 2023-2024

- 1 Assessor Property Map
- Qty .1
- 5' x 10' exterior grade full color video LED sign with wifi system

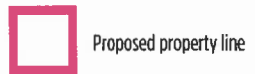

Proposed property line

NTS



155 Blossom Hill Rd. Suite B
San Jose CA. 95123
www.westcoastsignz.com
408.281.8199

Created for:
Miracle Ear
15300 Camden AVE San Jose CA 95124

Drawing No: 1984

File Name: SFCC.pdf

Project Manager: Michael Ellis

Designer: Michael Ellis

Client Approved:

Date: _____

Landlord Approved:

Date: _____

Sheet: 2 of 5

Revisions			
Date	By	Date	By
1 7-8-24	ME	5	
2		5	
3		5	
4		8	

This rendering and design is submitted for your review and approval, it is exclusive property of West Coast Signz. It may not be reproduced, copied, exhibited or utilized for any purpose, in part or in whole by anyone inside or outside without written consent of West Coast Signz.

*Approved for James
07/16/24*



1

Existing sign

15300 Camden AVE San Jose CA 95124

APN: 414-27-008

Zoning: R1-8

*Channing
Fr. James
07/16/24*



155 Blossom Hill Rd. Suite B
San Jose CA. 95123

www.westcoastsignz.com
408.281.8199

Created for:

Mirade Ear
15300 Camden AVE San Jose CA 95124

Drawing No: 1984

File Name: SFCC.pdf

Project Manager: Michael Ellis

Designer: Michael Ellis

Client Approved:

Date: _____

Landlord Approved:

Date: _____

Sheet: 4 of 5

Revisions				
	Date	By	Date	By
1	7-8-24	M.E.	5	
2			6	
3			7	
4			8	

This rendering and design is submitted for your review and approval, it is exclusive property of West Coast Signz. It may not be reproduced, copied, exhibited or utilized for any purpose, in part or in whole by anyone inside or outside without written consent of West Coast Signz.



155 Blossom Hill Rd. Suite B
San Jose CA. 95123

www.westcoastsignz.com
408.281.8199

Created for:
Miracle Ear
15300 Camden AVE San Jose CA 95124

Drawing No: 1984

File Name: SFCC.pdf

Project Manager: Michael Ellis

Designer: Michael Ellis

Client Approved:

Date:

Landlord Approved:

Date:

Sheet: 5 of 5

Revisions

	Date	By	Date	By
1	7-8-14	M.E.	5	
2			6	
3			7	
4			8	

1 Proposed Site Plan

scale: 6.00" = 450'

Installed at:
15300 Camden AVE San Jose CA 95124

APN: 414-27-008
Zoning: R1-8

This rendering and design is submitted for your review and approval, it is exclusive property of West Coast Signz. It may not be reproduced, copied, exhibited or utilized for any purpose, in part or in whole by anyone inside or outside without written consent of West Coast Signz.

*Checked by:
Fr. James
07/16/24*