

REVISIONS	BY
9-15-24	BT

**TISC DESIGN**  
 109 B CENTRAL AVENUE  
 SALINAS, CA 93901  
 Phone : (831) 320-1536

**SITE PLAN**  
**VICINITY MAP, STATISTICS**

**PROJECT NAME:**  
**FARM WORKER HOUSING**  
**APN: 841-22-07**  
**6780 HOLSCLOW RD.**  
**GILROY, CA 95020**

**PROJECT CLIENT:**  
**RODRIGUEZ RANCH**  
**6780 HOLSCLOW RD.**  
**GILROY, CA 95020**

**DATE:** 7-1-24  
**SCALE:** SHOWN  
**DRAWN:** BT  
**SHEET NO.**

**A-1**

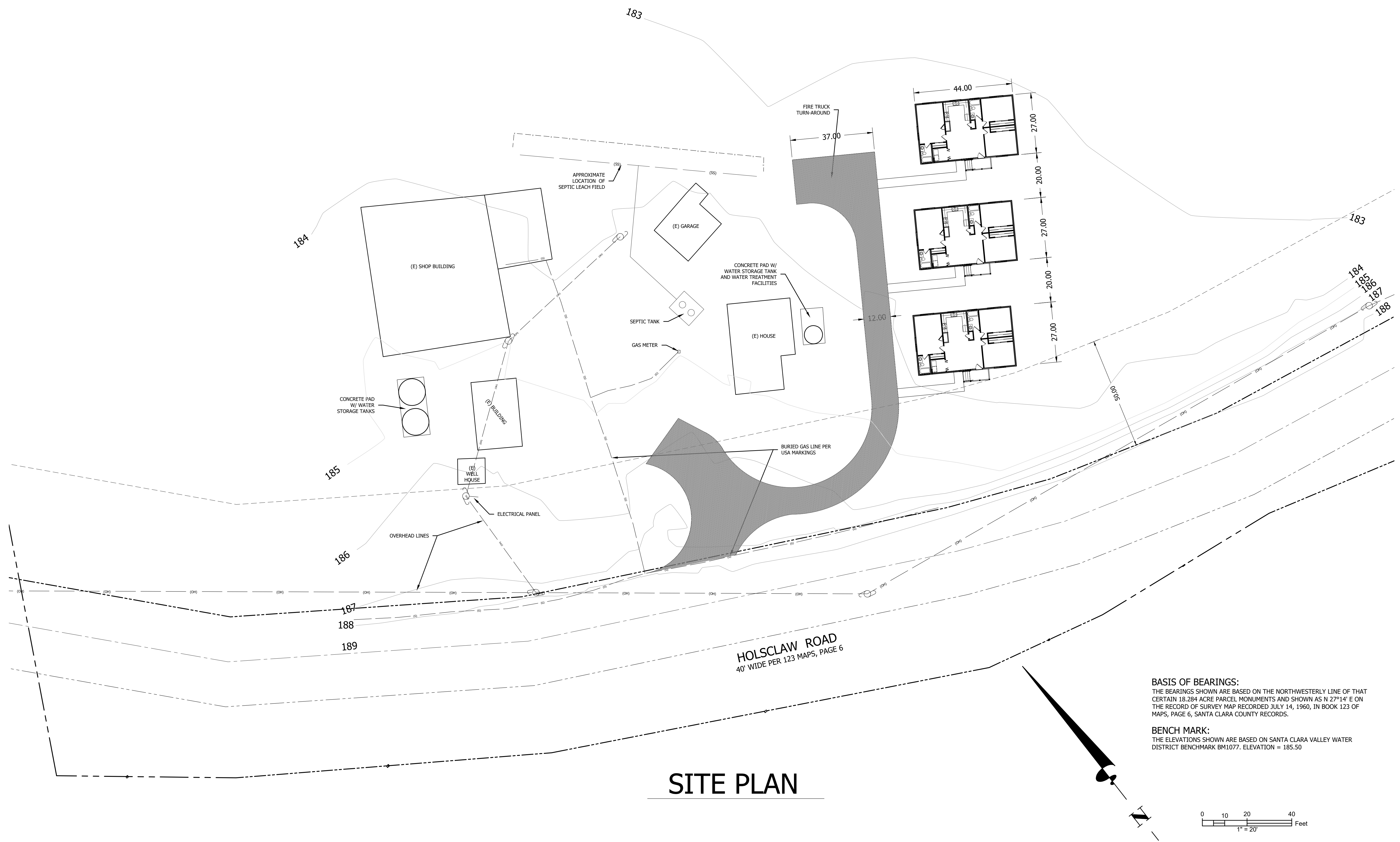

**SITE PLAN**

**BASIS OF BEARINGS:**  
 THE BEARINGS SHOWN ARE BASED ON THE NORTHWESTERLY LINE OF THAT CERTAIN 18.284 ACRE PARCEL MONUMENTS AND SHOWN AS N 27°14' E ON THE RECORD OF SURVEY MAP RECORDED JULY 14, 1960, IN BOOK 123 OF MAPS, PAGE 6, SANTA CLARA COUNTY RECORDS.

**BENCH MARK:**  
 THE ELEVATIONS SHOWN ARE BASED ON SANTA CLARA VALLEY WATER DISTRICT BENCHMARK BM1077. ELEVATION = 185.50

