

REVISIONS	BY

TISC DESIGN
 109 B CENTRAL AVENUE
 SALINAS, CA 93901
 Phone : (831) 320-1536

SHEET TITLE:
 SITE PLAN
 VICINITY MAP, STATISTICS

PROJECT NAME:
 FARM WORKER HOUSING
 APN: 841-22-07
 6780 HOLSCLOW RD.
 GILROY, CA 95020

PROJECT CLIENT:
 RODRIGUEZ RANCH
 6780 HOLSCLOW RD.
 GILROY, CA 95020

DATE: 7-1-24
SCALE: SHOWN
DRAWN: BT
SHEET NO.

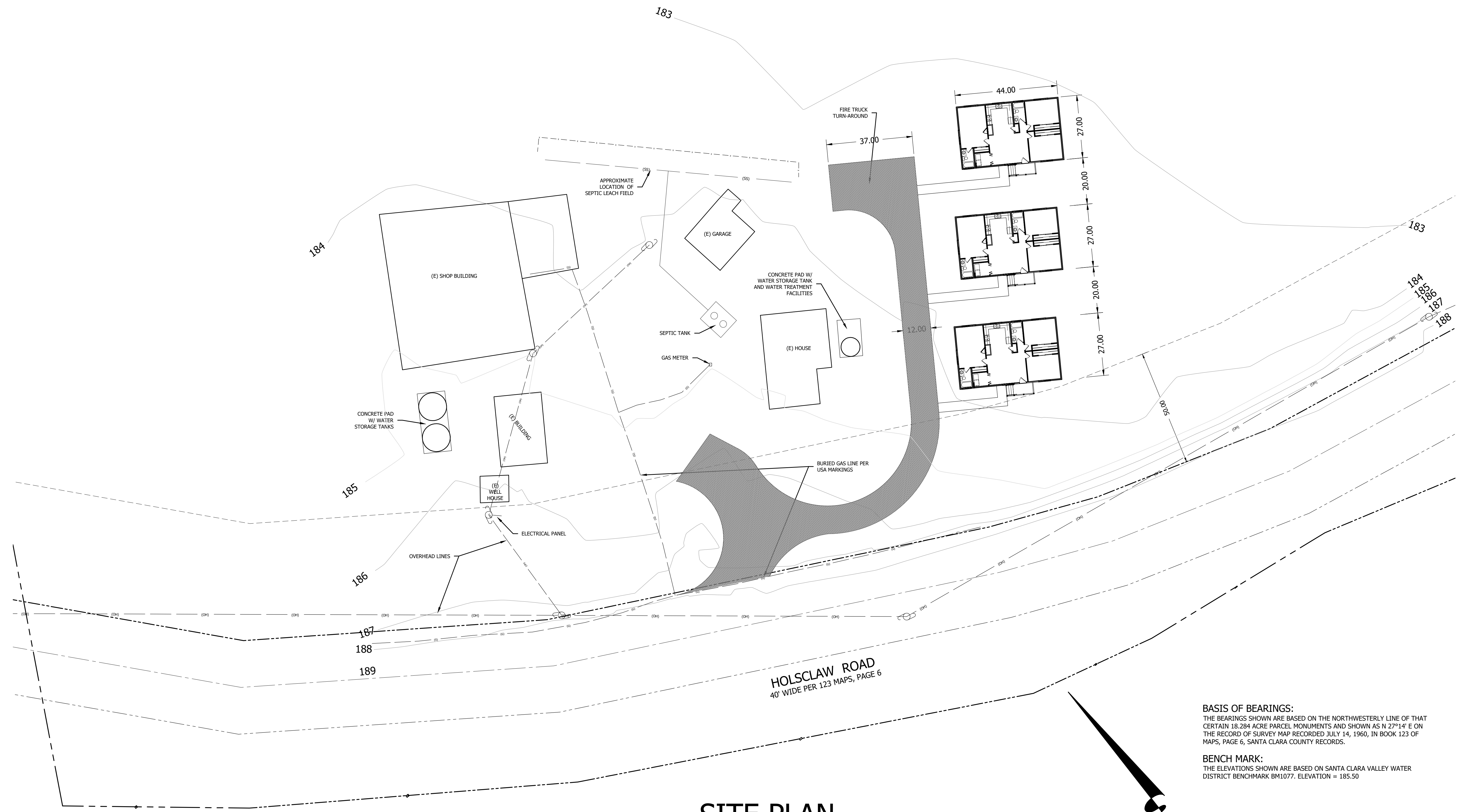

SITE PLAN

BASIS OF BEARINGS:
 THE BEARINGS SHOWN ARE BASED ON THE NORTHWESTERLY LINE OF THAT CERTAIN 18.284 ACRE PARCEL MONUMENTS AND SHOWN AS N 27°14' E ON THE RECORD OF SURVEY MAP RECORDED JULY 14, 1960, IN BOOK 123 OF MAPS, PAGE 6, SANTA CLARA COUNTY RECORDS.

BENCH MARK:
 THE ELEVATIONS SHOWN ARE BASED ON SANTA CLARA VALLEY WATER DISTRICT BENCHMARK BM1077. ELEVATION = 185.50

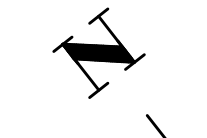
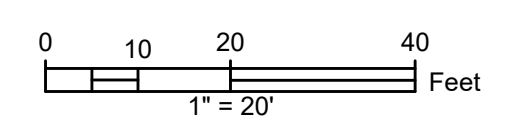

HOLSCLOW ROAD
 40' WIDE PER 123 MAPS, PAGE 6