

THIS MAP WAS PREPARED BY ME OR UNDER MY DIRECTION AND IS BASED UPON A FIELD SURVEY IN CONFORMANCE WITH THE REQUIREMENTS OF THE SUBDIVISION MAP ACT AT THE REQUEST OF ROBERT DAVID PEREIRA, ON MARCH 1972 I HEREBY CERTIFY THAT IT CONFORMS TO THE APPROVED TENTATIVE MAP AND THE CONDITIONS OF APPROVAL THEREOF; THAT ALL PROVISIONS OF APPLICABLE STATE LAW AND LOCAL ORDINANCES HAVE BEEN COMPLIED WITH

COUNTY SURVEYOR'S CERTIFICATE

THIS MAP HAS BEEN EXAMINED THIS 29TH DAY
OF JAN., 1973 FOR CONFORMANCE WITH THE
REQUIREMENTS OF SECTION 11575 OF THE
SUBDIVISION MAP ACT

JAMES T. POTT
COUNTY SURVEYOR

BY Dean P. Larson
DEPUTY

SERIAL NO. 444/1701 FEE 1500 PAID
FILED THIS 30th DAY OF JANUARY 1973 AT 10³⁰ AM.
IN BOOK 315 OF MAPS AT PAGE 55 AT THE
REQUEST OF THOMAS A. MASON

OLGA A. PFEIFLE
ACTING COUNTY RECORDER

BY Rais L. Jones
DEPUTY

—○— SET 3/4" 1P RCE 16652 UNLESS OTHERWISE NOTED
—●— FOUND MONUMENT AS NOTED

BLUE BORDER INDICATES AREA DIVIDED BY THIS MAP
DIMENSIONS ARE SHOWN IN FEET AND DECIMALS THEREOF.
POINTS FOUND AT PI OF ALL CURVES #3 REBAR UNLESS
OTHERWISE NOTED

ANY PARCEL INDICATED "PARCEL SUBJECT TO FURTHER APPROVAL"
SHALL BE CONDITIONED BY SANTA CLARA COUNTY LAND
DEVELOPMENT COMMITTEE AS PER TITLE 12, CHAPTER 2
AND 5 OF SANTA CLARA COUNTY ORDINANCE CODE. THESE
CONDITIONS TO INCLUDE, BUT ^{NOT} LIMITED TO ROAD DEDICATION
AND ROAD IMPROVEMENTS, WATER SUPPLY, SEWAGE DISPOSAL,
AND FIRE PROTECTION.

BASIS OF BEARINGS

THE BEARING S 81° 26' 25" E AS SHOWN ON THAT CERTAIN
PARCEL MAP RECORDED IN BOOK 272 OF MAPS AT
PAGE 25 SANTA CLARA COUNTY RECORDS WAS USED
AS THE BASIS FOR ALL BEARINGS SHOWN ON THIS MAP

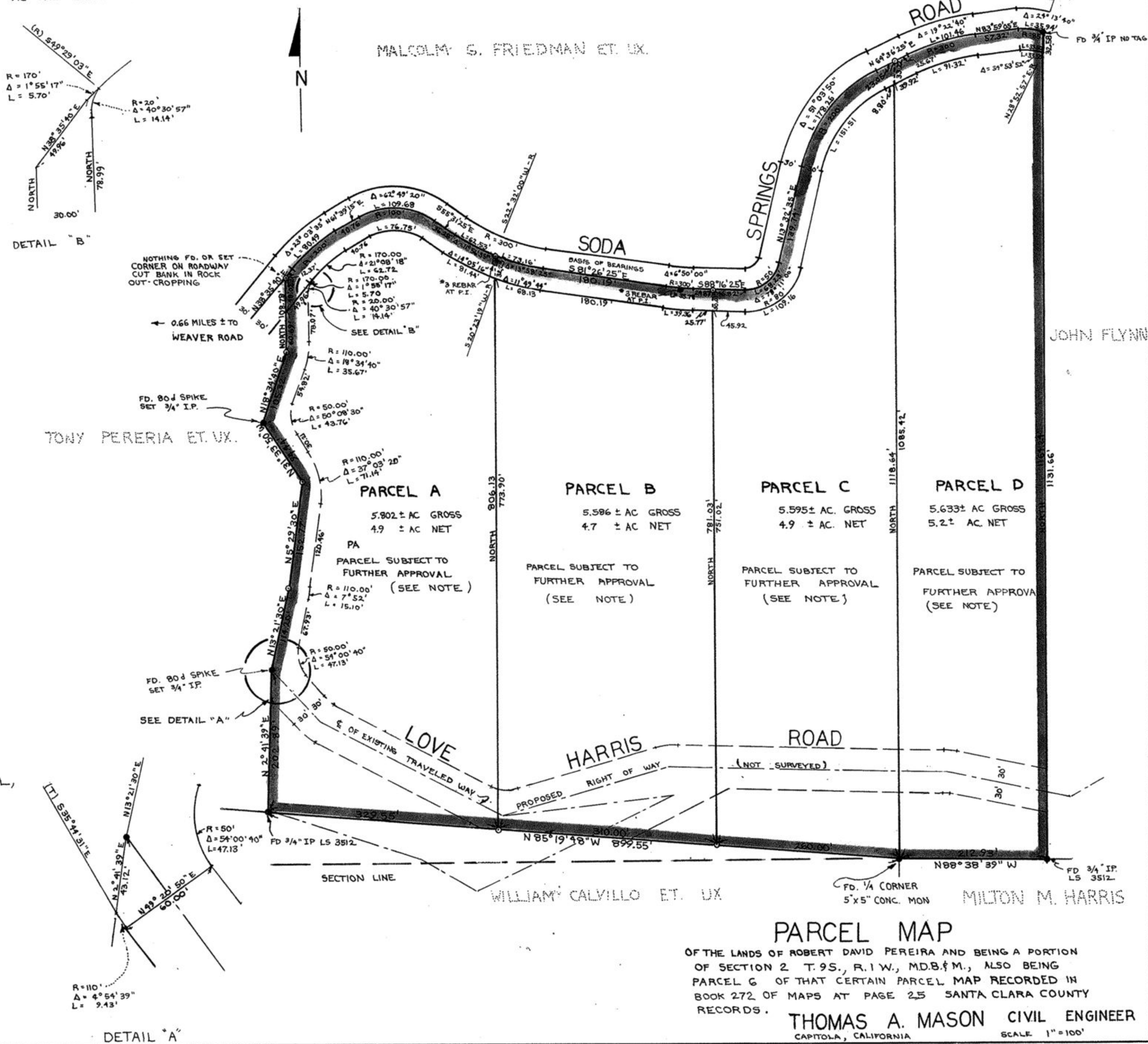

PARCEL MAP

OF THE LANDS OF ROBERT DAVID PEREIRA AND BEING A PORTION
OF SECTION 2 T.9S., R.1W., M.D.B.&M., ALSO BEING
PARCEL G OF THAT CERTAIN PARCEL MAP RECORDED IN
BOOK 272 OF MAPS AT PAGE 25 SANTA CLARA COUNTY
RECORDS. TRUSTEES OF A MASON CIVIL ENGINEERING

THOMAS A. MASON CIVIL ENGINEER
CAPITOLA, CALIFORNIA SCALE 1" = 100'