

D:\design\22_12020205_1011 AM 24\projects\2023\2422823-Gluhaich\Architectural\Construction\24.1.1_Site Plan.dwg

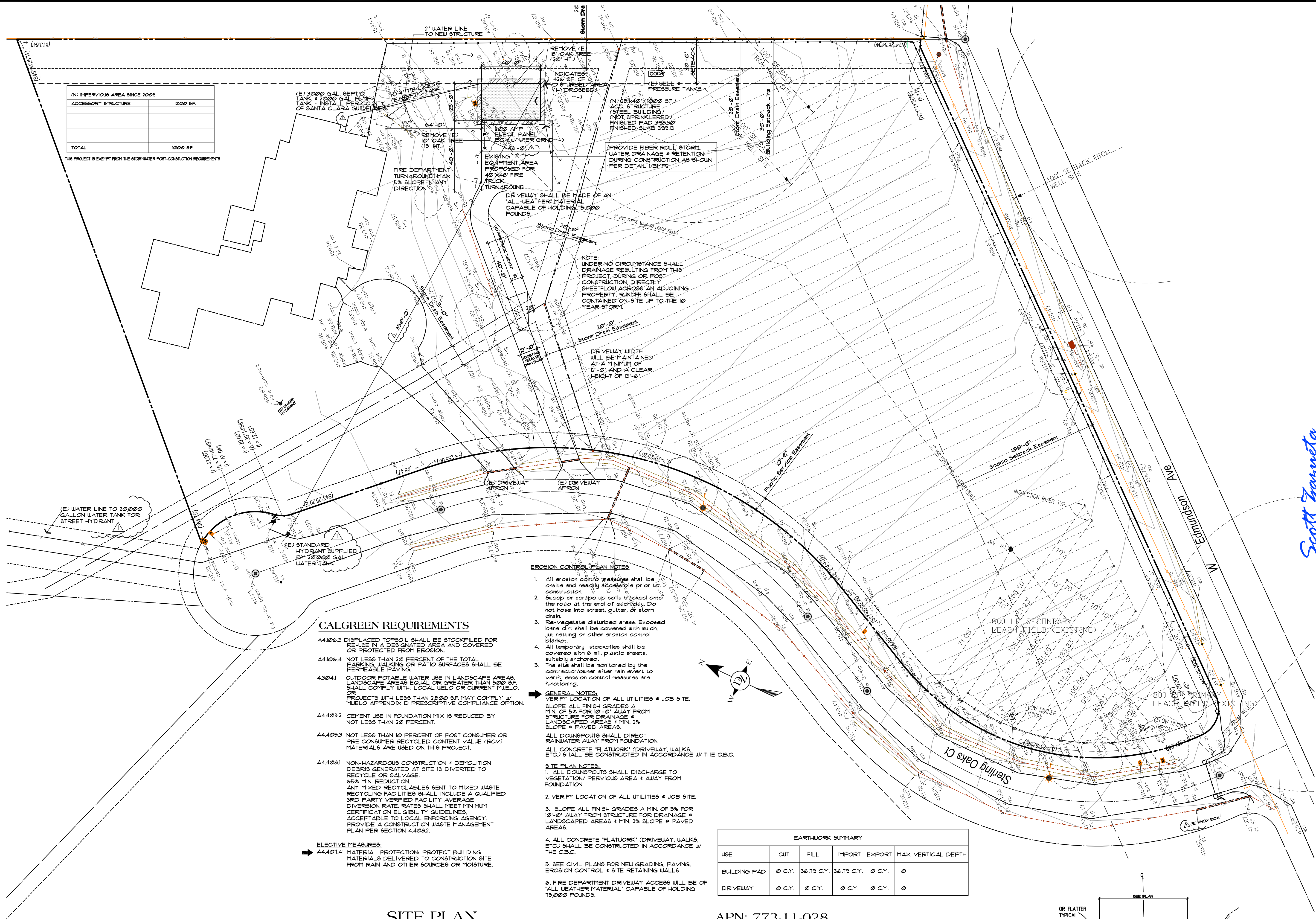

SITE PLAN

APN: 773-11-028
scale: 1"=30'-0"

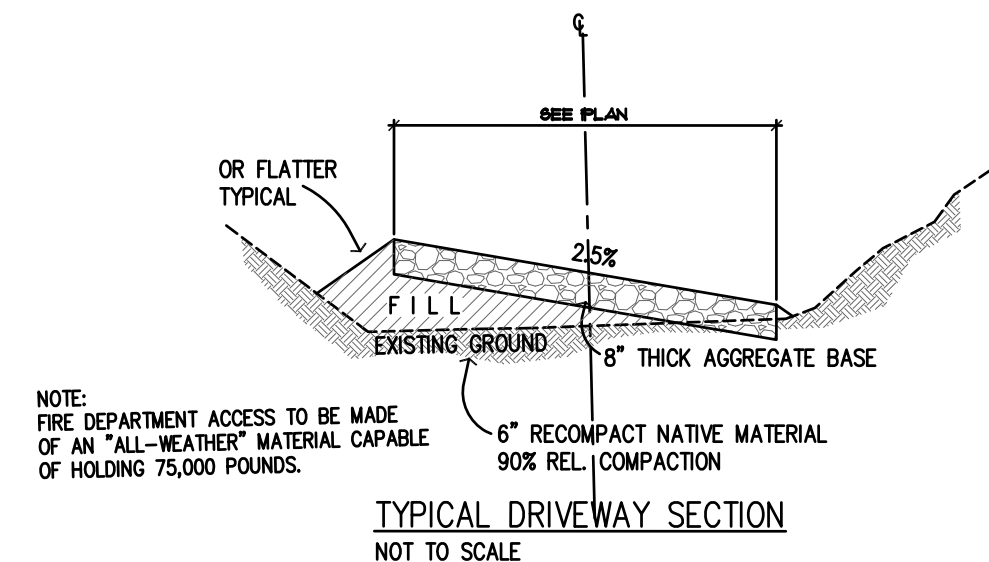

NO. / DATE / REVISION
12-10-2024 PLAN CHECK

THESE PLANS ARE INTENDED ONLY FOR THE ORIGINAL SITE FOR WHICH THEY WERE DESIGNED AND ARE THE PROPERTY OF DAZ. THEY ARE NOT TO BE REPRODUCED OR REPRODUCED IN WHOLE OR IN PART WITHOUT THE EXPRESS WRITTEN CONSENT OF DAZ. ANY REPRODUCTION OF THESE PLANS ON OTHER SITES IS PROHIBITED WITHOUT THE CONSENT OF DAZ. DAZ ASSOCIATES, INC. SHALL BE RESPONSIBLE FOR THE DESIGN AND CONSTRUCTION OF THE PROJECT. ANY CHANGES TO THE PLANS SHALL BE MADE IN WRITING AND SHALL BE APPROVED BY DAZ DESIGN ASSOCIATES PRIOR TO COMMENCEMENT OF THE PROJECT. ANY CHANGES TO THE PLANS SHALL BE MADE IN WRITING AND SHALL BE APPROVED BY DAZ DESIGN ASSOCIATES PRIOR TO COMMENCEMENT OF THE PROJECT. ANY CHANGES TO THE PLANS SHALL BE MADE IN WRITING AND SHALL BE APPROVED BY DAZ DESIGN ASSOCIATES PRIOR TO COMMENCEMENT OF THE PROJECT.



DRAWING TITLE
Site Plan
JOB TITLE
Gluhaich Residence Accessory Structure
JOB ADDRESS
1500 Sterling Oaks Court Morgan Hill, California

DATE
SEPT. 23, 2024
SCALE
1"=30'-0"
PROJECT MANAGER
SCOTT ZAZUETA
DRAWN
SEZ
JOB NO.
DZ2623
SHEET

A1.1